

IDAHO DEPARTMENT OF WATER RESOURCES
WELL DRILLER'S REPORT
49116

Use Typewriter
or
Ball Point Pen

1. DRILLING PERMIT NO. 63-95-W0128-000 ²⁰⁰
Other IDWR No. 63-03408

2. OWNER: City of Nupsa 3A
Name City of Nupsa
Address 14501 3rd
City Nupsa State ID Zip 97913

3. LOCATION OF WELL by legal description:
Sketch map location must agree with written location.

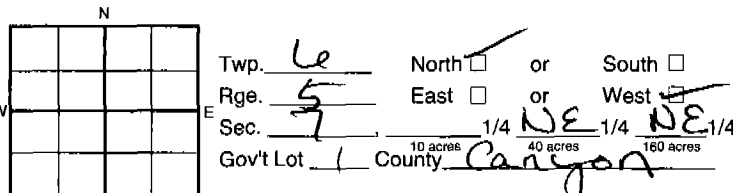

Twp. 6 North or South
Rge. 5 East or West
Sec. 7 1/4 NE 1/4 NE
Gov't Lot 1 County Canyon

Address of Well Site East bank of Snake River with water supply
City Nupsa
(Give at least name of road + Distance to Road or Landmark)

Lt. _____ Blk. _____ Sub. Name _____

4. PROPOSED USE:
 Domestic Municipal Monitor Irrigation
 Thermal Injection Other _____

5. TYPE OF WORK
 New Well Modify or Repair Replacement Abandonment

6. DRILL METHOD
 Mud Rotary Air Rotary Cable Other _____

7. SEALING PROCEDURES

SEAL/FILTER PACK		AMOUNT		METHOD
Material	From To	From To	Sacks or Pounds	
<u>Cement</u>	<u>0</u> <u>20</u>	<u>20</u> <u>2450</u>	<u>over bore</u>	
<u>6-9 Scha</u>	<u>-10</u> <u>57</u>	<u>57</u> <u>5910</u>	<u>pressure front</u>	

Was drive shoe used? Y N Shoe Depth(s) 20
Was drive shoe seal tested? Y N How? _____

8. CASING/LINER:

Diameter	From	To	Gauge	Material	Casing	Liner	Welded	Threaded
<u>20</u>	<u>1</u>	<u>20</u>	<u>.375</u>	<u>Steel</u>	<input checked="" type="checkbox"/>	<input type="checkbox"/>	<input checked="" type="checkbox"/>	<input type="checkbox"/>
<u>10</u>	<u>2</u>	<u>51</u>	<u>.375</u>	<u>Steel</u>	<input checked="" type="checkbox"/>	<input type="checkbox"/>	<input checked="" type="checkbox"/>	<input type="checkbox"/>

Length of Headpipe 31.5 Length of Tailpipe 10

9. PERFORATIONS/SCREENS
 Perforations Method _____
 Screens Screen Type 304 Stainless

From	To	Slot Size	Number	Diameter	Material	Casing	Liner
<u>31</u>	<u>41</u>	<u>.080</u>	<u>1</u>	<u>10</u>	<u>stainless steel</u>	<input checked="" type="checkbox"/>	<input type="checkbox"/>

10. STATIC WATER LEVEL OR ARTESIAN PRESSURE:
11 ft. below ground Artesian pressure _____ lb.
Depth flow encountered _____ ft. Describe access port or control devices: _____

11. WELL TESTS:
 Pump Bailer Air Flowing Artesian

Yield gal./min.	Drawdown	Pumping Level	Time
<u>pump 350</u>	<u>28'5"</u>		<u>17 hr</u>
<u>AIR 350</u>		<u>50'</u>	

Water Temp. 61° Bottom hole temp. _____
Water Quality test or comments: _____

12. LITHOLOGIC LOG: (Describe repairs or abandonment) Water

Bore Dia.	From	To	Remarks: Lithology, Water Quality & Temperature	Y	N
	<u>26</u>	<u>0</u>	<u>Brown Silty Clay</u>		
	<u>26</u>	<u>8</u>	<u>Sand & Gravel</u>	<input checked="" type="checkbox"/>	
	<u>16</u>	<u>23</u>	<u>VOID</u>		
	<u>16</u>	<u>26</u>	<u>Sand and Gravel</u>	<input checked="" type="checkbox"/>	
	<u>16</u>	<u>40</u>	<u>Blue Clay</u>		
	<u>16</u>	<u>40</u>	<u>Blue Clay</u>		
	<u>16</u>	<u>57</u>	<u>Blue Clay</u>		

RECEIVED
AUG 07 1995
WATER RESOURCES
WESTERN REGION
late RW

Completed Depth 50 (Measurable)
Date: Started 5-13-95 Completed 6-14-95

13. DRILLER'S CERTIFICATION

I/We certify that all minimum well construction standards were complied with at the time the rig was removed.

Firm Name Dallas Drilling Firm No. 445
Firm Official [Signature] Date 7-25-95
and
Supervisor or Operator _____ Date _____

(Sign once if Firm Official & Operator)