

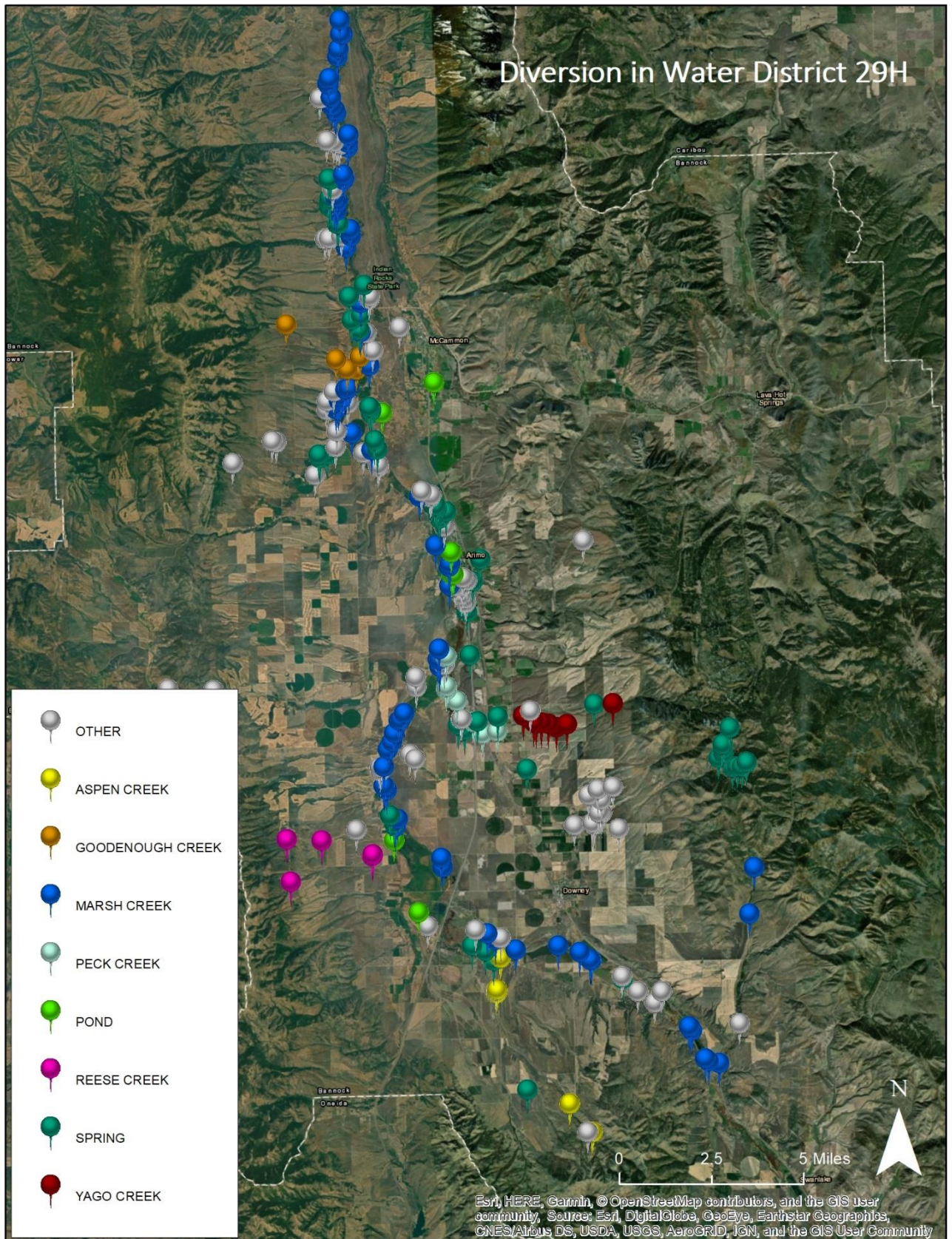

Water District 29H Diversion Inventory

2018

Brad Maddox



Index

SOURCE	NAME	SPATIAL ID	PAGE
ARKANSAS CREEK	Lish	244951	11
ARKANSAS CREEK	Lish	245033	13
ARKANSAS CREEK	Lish	245053	15
ARKANSAS CREEK	Morris	509767	17
ASPEN CREEK	Jensen	245923	19
ASPEN CREEK	Vaghaun	245817	21
ASPEN CREEK	Hartvigsen	247330	24
ASPEN CREEK		245820	27
ASPEN CREEK		247830	29
BELL MARSH CREEK	Stephenson	62631	31
BELL MARSH CREEK	Upper Bellmarsh	62479	34
BELL MARSH CREEK		62632	37
BELL MARSH CREEK		63062	40
BIRCH CREEK	Birch	62836	43
BIRCH CREEK	Birch Creek	350707	45
BIRCH CREEK		350708	48
BRUSH CREEK	Big tree	343645	51
BRUSH CREEK	Mickelson	343613	54
BRUSH CREEK	Roy pump	278813	56
CHATTERTON SPRING		298302	59
CHERRY CREEK		245806	61
COALPIT CREEK		248983	63
COTTONWOOD CREEK		350730	65
DRY CREEK	Gilbert	242346	69
ELLIS CREEK		350680	71
GOODENOUGH CREEK	Barbara Guthrie	62855	73
GOODENOUGH CREEK	Goodenough	241490	76
GOODENOUGH CREEK		63248	80
GOODENOUGH CREEK		63525	83
GOODENOUGH CREEK		63603	86
HAWKINS CREEK	Bastian	350536	89
HAWKINS CREEK	Hawkins Dam	489902	91
HAWKINS CREEK	Lower	350523	93
HAWKINS CREEK		350529	96
HOT SPRINGS	Cold Spring	248382	99
HOT SPRINGS	Hadley hot spring	248628	102
HOT SPRINGS	Pool spring	248630	105
LAWRENCE CREEK		240132	109

SOURCE	NAME	SPATIAL ID	PAGE
MARSH CREEK	Ammon	351090	111
MARSH CREEK	Bastian	244462	113
MARSH CREEK	Bastian	350548	115
MARSH CREEK	Bastian Pump	350556	117
MARSH CREEK	Bennett	243218	119
MARSH CREEK	Bergmeier	350726	122
MARSH CREEK	Bertagnole	243333	124
MARSH CREEK	Bissell	63023	126
MARSH CREEK	Criddle	244492	128
MARSH CREEK	Criddle	244514	130
MARSH CREEK	Davis	242952	132
MARSH CREEK	Davis	243031	134
MARSH CREEK	Davis	243252	136
MARSH CREEK	Davis	243297	138
MARSH CREEK	Diamond T	242945	140
MARSH CREEK	Eames	63310	142
MARSH CREEK	East	63379	144
MARSH CREEK	East	277336	147
MARSH CREEK	Egan pump	242939	149
MARSH CREEK	Egan Wheatley	243479	152
MARSH CREEK	Evans pump	249797	155
MARSH CREEK	Fuhriman	243056	157
MARSH CREEK	Furhiman	243399	160
MARSH CREEK	Gilbert	62691	162
MARSH CREEK	Gilbert	62711	165
MARSH CREEK	Gilbert	62818	168
MARSH CREEK	Guthrie Pump	62956	171
MARSH CREEK	Harris	63606	174
MARSH CREEK	Hawthorne	371052	176
MARSH CREEK	Henderson	244659	178
MARSH CREEK	Henderson	350614	180
MARSH CREEK	Henderson	509821	182
MARSH CREEK	Hook	350955	184
MARSH CREEK	Johnson	354089	186
MARSH CREEK	Johnson	513214	188
MARSH CREEK	Kendall	62873	190
MARSH CREEK	Left hand	251129	192
MARSH CREEK	lish	244444	195
MARSH CREEK	McKnee	245588	197
MARSH CREEK	McKnee	245775	199

SOURCE	NAME	SPATIAL ID	PAGE
MARSH CREEK	Mount Oxford	406377	201
MARSH CREEK	North pump	247798	203
MARSH CREEK	old pump site	63203	205
MARSH CREEK	Overdorf	63208	207
MARSH CREEK	Overdorf	350754	209
MARSH CREEK	Pump	350665	211
MARSH CREEK	Pump site	350940	213
MARSH CREEK	Rat Farm	247123	216
MARSH CREEK	Red rock	250135	218
MARSH CREEK	Robert Barnes	246246	220
MARSH CREEK	Smith	244369	223
MARSH CREEK	Smith	350738	226
MARSH CREEK	Staley Ditch	281760	228
MARSH CREEK	Upper left	251320	231
MARSH CREEK	Webster	247787	233
MARSH CREEK	Webster pump	247808	236
MARSH CREEK	Wheatley	63617	239
MARSH CREEK	Wheatley	277263	242
MARSH CREEK	Wheatley	277264	244
MARSH CREEK	Wiregrass	243151	246
MARSH CREEK	Worthylake	62869	249
MARSH CREEK		62565	251
MARSH CREEK		62597	253
MARSH CREEK		62629	255
MARSH CREEK		62901	258
MARSH CREEK		63084	261
MARSH CREEK		63091	263
MARSH CREEK		63111	266
MARSH CREEK		63261	268
MARSH CREEK		63336	271
MARSH CREEK		63342	273
MARSH CREEK		63379	275
MARSH CREEK		244442	278
MARSH CREEK		249721	280
MARSH CREEK		249751	282
MARSH CREEK		250065	284
MARSH CREEK		250395	287
MARSH CREEK		350564	289
MARSH CREEK		350719	292
MARSH CREEK		350727	294

SOURCE	NAME	SPATIAL ID	PAGE
MARSH CREEK		350731	296
MARSH CREEK		350958	298
MARSH CREEK		354277	300
MARSH CREEK		476520	302
NINEMILE CREEK	City of Downey	394542	305
PECK CREEK	Bennet	245233	307
PECK CREEK	Bennett	350497	309
PECK CREEK	Bennett Pump	245468	311
PECK CREEK	Lish	244601	313
PECK CREEK	Parrish	245583	315
PECK CREEK	Peck	244848	317
PECK CREEK	Wheatley	244603	321
PECK CREEK	Wheatley	244606	323
PECK CREEK		245232	325
POND	Davis Pump 2	243222	327
POND	Henderson	244705	330
POND	Henderson	350605	333
POND	Henderson	350606	336
POND	Lazy VZ	350409	338
POND	Pond	350713	340
POND	Stathos	350765	342
POTTER CREEK	Egan	277590	345
POTTER CREEK		277574	348
REESE CREEK	Allen	0	351
REESE CREEK	Davis	241505	353
REESE CREEK	Davis	241608	356
REESE CREEK	Davis	242397	359
REESE CREEK	Davis	277348	362
REESE CREEK	Davis	277362	364
REESE CREEK	GILGEN DAM	398569	366
SPRING	Arimo Corp	350650	369
SPRING	Arimo Corp	350654	371
SPRING	Arimo Corp.	350658	373
SPRING	Aslett	350859	375
SPRING	Barnes Fish	350499	377
SPRING	Bloxham	350362	379
SPRING	Bloxham	350374	382
SPRING	Cappel	245079	384
SPRING	Christendom pond	306216	387
SPRING	City of Downey	251042	389

SOURCE	NAME	SPATIAL ID	PAGE
SPRING	City of Downey	350484	391
SPRING	City of Downey	350489	393
SPRING	City of Downey	509854	395
SPRING	City of Downey	509855	397
SPRING	City of Downey	509856	399
SPRING	Curtis	305905	401
SPRING	Davis	243106	403
SPRING	Davis	243227	405
SPRING	Domestic	247800	407
SPRING	Downey City	350500	409
SPRING	Downey City	497334	411
SPRING	Downey City	509676	413
SPRING	Downey City	509851	415
SPRING	Downey City	509852	417
SPRING	Downey City	509853	419
SPRING	Hall	62624	421
SPRING	Harris	63584	423
SPRING	Harris	350833	425
SPRING	Harris Scott	277269	427
SPRING	Harris Scott	277317	429
SPRING	Harris Scott	277321	431
SPRING	Hart	244774	433
SPRING	Hook	509761	435
SPRING	Johnson	277230	437
SPRING	Johnson	350943	439
SPRING	Johnson	350945	441
SPRING	LDS Church	245347	443
SPRING	Lish	245090	445
SPRING	Lucky 2	245150	448
SPRING	Marsh Valley School.	244584	451
SPRING	Mikkelson	244870	453
SPRING	Mulligan	354194	455
SPRING	Petersen	350700	457
SPRING	Saxon	350511	460
SPRING	Scott Harris	277310	462
SPRING	South pump	248388	464
SPRING	Spring	350696	467
SPRING	Spring	350699	469
SPRING	U.S. Dept of Interior	350487	471
SPRING	Vaughan	245728	473

SOURCE	NAME	SPATIAL ID	PAGE
SPRING	Vaughan	350378	475
SPRING	Vaughan	350379	477
SPRING	Vaughan	350381	479
SPRING	Vaughan Spring	350382	481
SPRING	Woodbury	277440	483
SPRING	Woodbury	277510	485
SPRING		62827	487
SPRING		62904	489
SPRING		62966	491
SPRING		63385	493
SPRING		63730	503
SPRING		245222	497
SPRING		245426	499
SPRING		350380	502
SPRING		350647	504
SPRING		350655	506
UNNAMED STREAM	Arimo Corp	350669	509
UNNAMED STREAM	Arimo Corp	350687	511
UNNAMED STREAM	Arimo Corp	350703	513
UNNAMED STREAM	Arrow head	247734	515
UNNAMED SLOUGH	B. Guthre	350724	517
UNNAMED STREAM	Barnes	350458	519
UNNAMED STREAM	Bastian	350552	521
UNNAMED STREAM	Bastian	350558	523
UNNAMED STREAM	Bennet	244945	525
UNNAMED STREAM	Bloxham	350459	527
UNNAMED STREAM	Bloxham	350466	529
UNNAMED STREAM	Brim	350473	531
UNNAMED STREAM	Cohn creek	350676	534
UNNAMED STREAM	Criddle	248001	536
UNNAMED STREAM	Cummings	62747	538
UNNAMED STREAM	East	62881	540
UNNAMED STREAM	Eliason	245299	542
UNNAMED STREAM	Eliason	245925	544
UNNAMED STREAM	Evans	249136	546
UNNAMED STREAM	Greek creek	350685	548
UNNAMED STREAM	Griddle	291583	551
UNNAMED STREAM	Henderson	342587	553
UNNAMED STREAM	Henderson	350598	556
UNNAMED STREAM	Henderson	350599	558

SOURCE	NAME	SPATIAL ID	PAGE
UNNAMED STREAM	Keller	277279	560
UNNAMED STREAM	Mikkelson Pump	244939	562
UNNAMED STREAM	Morris	243362	564
UNNAMED STREAM	Morrison Pond	439271	566
UNNAMED STREAM	Smith	350750	568
UNNAMED STREAM	South spring	350635	570
UNNAMED STREAM	Spring	350477	572
UNNAMED STREAM	Wheatley	277369	575
UNNAMED STREAM	Wheatly	63813	577
UNNAMED STREAM		62532	579
UNNAMED STREAM		245081	581
UNNAMED STREAM		246518	585
UNNAMED STREAM		277238	587
UNNAMED STREAM		277278	590
UNNAMED STREAM		350664	592
WALKER CREEK	Dunn	350990	595
WALKER CREEK	Radimacher	62781	597
WALKER CREEK	Schultz	62542	599
WALKER CREEK	Wardle	63012	601
WALKER CREEK		62543	603
WALKER CREEK		62884	605
WALKER CREEK		62983	608
WALKER CREEK		342820	610
WASTE WATER	City overflow	248314	613
WIREGRASS SPRINGS	WIREGRASS DAM	396196	615
WIREGRASS SPRINGS		243656	618
YAGO CREEK	Dahlke	247270	621
YAGO CREEK	Saxton	350509	623
YAGO CREEK	Thompson	246565	625
YAGO CREEK	Thompson	246615	628
YAGO CREEK	Thompson	246916	630
YAGO CREEK	Thompson	509675	632
YAGO CREEK	Thompson spring	246391	635
YAGO CREEK	Thompson Dam	393613	638
YAGO CREEK		247087	641
YAGO CREEK		248205	643

Appendix A Index list by Spatial Data ID number

647

Appendix B Index List by Diversion Name

651

ARKANSAS CREEK: Lish
Spatial Data ID: 244951

Location

Tributary: *MARSH CREEK*



NWNE of Section 19, T10S R37E
Latitude: , Longitude:

Pictures:



Water Use Information:

Is the water right active this season? *Yes*

If inactive, possible reason for not diverting:

Approximate turn on date: Approximate turn off date:

Diversion Information

Diversion type: *Open Channel*

Description: *Plastic dam.*

Is there an existing head gate? *No* Is the head gate lockable?

Adequacy of the control structure:

Is there a fish screen present?

Where is the fish screen located?

Tag Number:

Measuring Device Information

Is there an existing measuring device?

What type of measuring device is installed?

Manufacturer: Model:

Water Right Information:

29-4036. MARSH CENTER FARMS INC. Priority Date= 1889-01-01. Maximum Overall Diversion Rate = 1. Acre Limit = . Total Acres = 59. Use = IRRIGATION. Total number of diversions that deliver to this water right: 3

Irrigation Type: *Flood*

Use: *Grain , Grass , Hay, Pasture*

Comment:

Additional Comments:

Not used yet this year. Floods pasture with plastic dam.

ARKANSAS CREEK: Lish
Spatial Data ID: 245033

Location

Tributary: *MARSH CREEK*



NENE of Section 19, T10S R37E

Latitude: 423237.1, Longitude: -1121023.3

Pictures:



Water Use Information:

Is the water right active this season? *Yes*

If inactive, possible reason for not diverting:

Approximate turn on date: Approximate turn off date:

Diversion Information

Diversion type: *Open Channel*

Description: *Concrete headgate.*

Is there an existing head gate? *Yes* Is the head gate lockable? *No*

Adequacy of the control structure: *Boards or plastic dam.*

Is there a fish screen present?

Where is the fish screen located?

Tag Number:

Measuring Device Information

Is there an existing measuring device?

What type of measuring device is installed?

Manufacturer:

Model:

Water Right Information:

29-4036. MARSH CENTER FARMS INC. Priority Date= 1889-01-01. Maximum Overall Diversion Rate = 1. Acre Limit = . Total Acres = 59. Use = IRRIGATION. Total number of diversions that deliver to this water right: 3

Irrigation Type: *Flood*

Use: *Grass , Hay , Pasture*

Comment:

Additional Comments:

No water at time of visit.

ARKANSAS CREEK: Lish
Spatial Data ID: 245053

Location

Tributary: *MARSH CREEK*



SENE of Section 19, T10S R37E

Latitude: 423231.3, Longitude: -1121021.8

Pictures:



Water Use Information:

Is the water right active this season? *Yes*

If inactive, possible reason for not diverting:

Approximate turn on date: Approximate turn off date:

Diversion Information

Diversion type: *Open Channel*

Description: *Pipe and boards*

Is there an existing head gate? *Yes* Is the head gate lockable? *No*

Adequacy of the control structure: *Pipe with metal plate.*

Is there a fish screen present?

Where is the fish screen located?

Tag Number:

Measuring Device Information

Is there an existing measuring device?

What type of measuring device is installed?

Manufacturer:

Model:

Water Right Information:

29-4036. MARSH CENTER FARMS INC. Priority Date= 1889-01-01. Maximum Overall Diversion Rate = 1. Acre Limit = . Total Acres = 59. Use = IRRIGATION. Total number of diversions that deliver to this water right: 3

Irrigation Type: *Flood*

Use: *Grass, Hay, Pasture*

Comment:

Additional Comments:

No water in stream.

ARKANSAS CREEK: Morris
Spatial Data ID: 509767

Location

Tributary: *MARSH CREEK*



NESE of Section 20, T10S R37E

Latitude: , Longitude:

Pictures:



Water Use Information:

Is the water right active this season? *No*

If inactive, possible reason for not diverting: *No water present*

Approximate turn on date: *Jun 28, 2018* Approximate turn off date:

Diversion Information

Diversion type: *Open Channel*

Description:

Is there an existing head gate? *Yes* Is the head gate lockable? *No*

Adequacy of the control structure: *None*

Is there a fish screen present?

Where is the fish screen located?

Tag Number:

Measuring Device Information

Is there an existing measuring device?

What type of measuring device is installed?

Manufacturer: Model:

Water Right Information:

29-4297. RANDAL L MORRIS. Priority Date= 1889-01-01. Maximum Overall Diversion Rate = 0.33. Acre Limit = . Total Acres = 17. Use = IRRIGATION. Total number of diversions that deliver to this water right: 1

Irrigation Type: *Flood*

Use: *Pasture*

Comment:

Additional Comments:

Pipe under PIC canal.

ASPEN CREEK: Jensen
Spatial Data ID: 245923

Location

Tributary: [MARSH CREEK](#)



SWSE of Section 5, T12S R37E

Latitude: , Longitude:

Pictures:



Water Use Information:

Is the water right active this season? *No*

If inactive, possible reason for not diverting:

Approximate turn on date: Approximate turn off date:

Diversion Information

Diversion type: *Open Channel*

Description:

Is there an existing head gate? *Yes* Is the head gate lockable? *No*

Adequacy of the control structure: *Not used*

Is there a fish screen present?

Where is the fish screen located?

Tag Number:

Measuring Device Information

Is there an existing measuring device?

What type of measuring device is installed?

Manufacturer: Model:

Water Right Information:

*29-2187. KENT L JENSEN. Priority Date= 1915-01-09. Maximum Overall Diversion Rate = 0.5. Acre Limit = .
Total Acres = 30. Use = IRRIGATION. Total number of diversions that deliver to this water right: 1*

Irrigation Type: *Flood*

Use: *Hay, Pasture*

Comment:

Additional Comments:

Not used in a long time. No water available.

ASPEN CREEK: Vaghaun
Spatial Data ID: 245817

Location

Tributary: [MARSH CREEK](#)



SESW of Section 8, T12S R37E

Latitude: , Longitude:

Pictures:



Water Use Information:

Is the water right active this season? *Yes*

If inactive, possible reason for not diverting:

Approximate turn on date: *Apr 14, 2018* Approximate turn off date: *May 4, 2018*

Diversion Information

Diversion type: *Open Channel*

Description: *Plastic dam*

Is there an existing head gate? *No* Is the head gate lockable?

Adequacy of the control structure:

Is there a fish screen present? *No*

Where is the fish screen located?

Tag Number:

Measuring Device Information

Is there an existing measuring device?

What type of measuring device is installed?

Manufacturer: Model:

Water Right Information:

29-2177. GERALDINE B MC NEE. Priority Date= 1914-04-13. Maximum Overall Diversion Rate = 0.5. Acre Limit = 25. Total Acres = 30. Use = IRRIGATION. Total number of diversions that deliver to this water right: 1

Irrigation Type: *Open channel*

Use: *Hay , Pasture*

Comment: *Not used.*

29-2178. SHELLEY VAUGHAN. Priority Date= 1914-04-13. Maximum Overall Diversion Rate = 0.67. Acre Limit = 40. Total Acres = 83. Use = IRRIGATION. Total number of diversions that deliver to this water right: 3

Irrigation Type: *Open channel*

Use: *Grain , Hay , Pasture*

Comment: *Flood with plastic dam.*

Additional Comments:

Flood to pasture and hay.

ASPEN CREEK: Hartvigsen
Spatial Data ID: 247330

Location

Tributary: [MARSH CREEK](#)



SESW of Section 27, T12S R37E

Latitude: 42.20392, Longitude: -11207239

Pictures:





Water Use Information:

Is the water right active this season? *Yes*

If inactive, possible reason for not diverting:

Approximate turn on date: Approximate turn off date:

Diversion Information

Diversion type: *Open Channel*

Description: *Concrete and boards*

Is there an existing head gate? *Yes* Is the head gate lockable? *No*

Adequacy of the control structure: *Boards*

Is there a fish screen present? *No*

Where is the fish screen located?

Tag Number:

Measuring Device Information

Is there an existing measuring device?

What type of measuring device is installed?

Manufacturer: Model:

Water Right Information:

29-2174. BONNIE H SIMMONS. Priority Date= 1914-02-16. Maximum Overall Diversion Rate = 0.56. Acre Limit = 20. Total Acres = 78. Use = IRRIGATION. Total number of diversions that deliver to this water right: 1

Irrigation Type:

Use:

Comment: *Ditch to pipe.*

29-2176. LOIS H MORRILL. Priority Date= 1914-04-02. Maximum Overall Diversion Rate = 0.67. Acre Limit = 40. Total Acres = 78. Use = IRRIGATION. Total number of diversions that deliver to this water right: 1

Irrigation Type:

Use:

Comment: *Same*

29-11182. M KIP HARTVIGSEN. Priority Date= 1916-04-01. Maximum Overall Diversion Rate = 0.27. Acre Limit = . Total Acres = 78. Use = IRRIGATION. Total number of diversions that deliver to this water right: 1

Irrigation Type:

Use:

Comment: *Same*

Additional Comments:

Hydro plant. POD not used. Water used for lawn and campgrounds.

ASPEN CREEK
Spatial Data ID: 245820

Location

Tributary: *MARSH CREEK*



SESW of Section 8, T12S R37E

Latitude: , Longitude:

Pictures:

Water Use Information:

Is the water right active this season? *No*

If inactive, possible reason for not diverting: *No water present , Not in use*

Approximate turn on date: Approximate turn off date:

Diversion Information

Diversion type: *Open Channel*

Description: *None*

Is there an existing head gate? *No* Is the head gate lockable?

Adequacy of the control structure:

Is there a fish screen present?

Where is the fish screen located?

Tag Number:

Measuring Device Information

Is there an existing measuring device?

What type of measuring device is installed?

Manufacturer:

Model:

Water Right Information:

29-2178. SHELLEY VAUGHAN. Priority Date= 1914-04-13. Maximum Overall Diversion Rate = 0.67. Acre Limit = 40. Total Acres = 83. Use = IRRIGATION. Total number of diversions that deliver to this water right: 3

Irrigation Type:

Use:

Comment: *Not used.*

29-14003. MICHAEL W VAUGHAN. Priority Date= 1987-07-15. Maximum Overall Diversion Rate = 1. Acre Limit = 76. Total Acres = 156. Use = IRRIGATION. Total number of diversions that deliver to this water right: 2

Irrigation Type:

Use:

Comment: *Same*

Additional Comments:

No pod.

ASPEN CREEK
Spatial Data ID: 247830

Location

Tributary: [MARSH CREEK](#)



[L 1 of Section 34, T12S R37E](#)

Latitude: , Longitude:

Pictures:

Water Use Information:

Is the water right active this season?

If inactive, possible reason for not diverting:

Approximate turn on date: Approximate turn off date:

Diversion Information

Diversion type: [Open Channel](#)

Description:

Is there an existing head gate? Is the head gate lockable?

Adequacy of the control structure:

Is there a fish screen present?

Where is the fish screen located?

Tag Number:

Measuring Device Information

Is there an existing measuring device?

What type of measuring device is installed?

Manufacturer:

Model:

Water Right Information:

29-4354. ELMER JAY HARTVIGSEN FAMILY TRUST. Priority Date= 1915-04-01. Maximum Overall Diversion Rate = 0.14. Acre Limit = . Total Acres = 7. Use = IRRIGATION. Total number of diversions that deliver to this water right: 1

Irrigation Type:

Use:

Comment:

Additional Comments:

BELL MARSH CREEK: Stephenson
Spatial Data ID: 62631

Location

Tributary: [MARSH CREEK](#)



NWNW of Section 34, T08S R36E

Latitude: , Longitude:

Pictures:

Water Use Information:

Is the water right active this season? [No](#)

If inactive, possible reason for not diverting:

Approximate turn on date: Approximate turn off date:

Diversion Information

Diversion type: [Open Channel](#)

Description: [old pipe](#)

Is there an existing head gate? [No](#) Is the head gate lockable?

Adequacy of the control structure:

Is there a fish screen present?

Where is the fish screen located?

Tag Number:

Measuring Device Information

Is there an existing measuring device?

What type of measuring device is installed?

Manufacturer:

Model:

Water Right Information:

29-593A. ALLIDA STEPHENSON. Priority Date= 1900-06-01. Maximum Overall Diversion Rate = 0.22. Acre Limit = . Total Acres = 10. Use = IRRIGATION. Total number of diversions that deliver to this water right: 1

Irrigation Type: *open channel*

Use: *Grass , Hay , Pasture*

Comment: *not used in years*

29-591. VELMA CHRISTINA BULLOCK FAMILY LIVING TRUST. Priority Date= 1900-06-01. Maximum Overall Diversion Rate = 1.6. Acre Limit = 80. Total Acres = 96. Use = IRRIGATION. Total number of diversions that deliver to this water right: 4

Irrigation Type: *open channel*

Use: *Grass , Hay , Pasture*

Comment: *not used*

29-593B. VELMA CHRISTINA BULLOCK FAMILY LIVING TRUST. Priority Date= 1900-06-01. Maximum Overall Diversion Rate = 0.22. Acre Limit = 12. Total Acres = 96. Use = IRRIGATION. Total number of diversions that deliver to this water right: 4

Irrigation Type: *Other*

Use: *Grass , Hay , Pasture*

Comment: *not used*

29-4020. VELMA CHRISTINA BULLOCK FAMILY LIVING TRUST. Priority Date= 1924-06-12. Maximum Overall Diversion Rate = 0.83. Acre Limit = . Total Acres = 102.2. Use = IRRIGATION. Total number of diversions that deliver to this water right: 4

Irrigation Type: *Other*

Use: *Pasture*

Comment: *not used*

Additional Comments:

Not used in years, not maintained.

BELL MARSH CREEK: Upper Bellmarsh Spatial Data ID: 62479

Location

Tributary: [MARSH CREEK](#)



NENE of Section 33, T08S R36E

Latitude: 42.41117, Longitude: -112.14346

Pictures:





Water Use Information:

Is the water right active this season? *Yes*

If inactive, possible reason for not diverting:

Approximate turn on date: Approximate turn off date:

Diversion Information

Diversion type: *Closed Conduit Gravity*

Description: *Plastic to collector*

Is there an existing head gate? *No* Is the head gate lockable?

Adequacy of the control structure:

Is there a fish screen present?

Where is the fish screen located?

Tag Number:

Measuring Device Information

Is there an existing measuring device? *No*

What type of measuring device is installed?

Manufacturer:

Model:

Water Right Information:

29-591. VELMA CHRISTINA BULLOCK FAMILY LIVING TRUST. Priority Date= 1900-06-01. Maximum Overall Diversion Rate = 1.6. Acre Limit = 80. Total Acres = 96. Use = IRRIGATION. Total number of diversions that deliver to this water right: 4

Irrigation Type: *Closed conduit gravity.*

Use: *Pasture*

Comment:

29-593B. VELMA CHRISTINA BULLOCK FAMILY LIVING TRUST. Priority Date= 1900-06-01. Maximum Overall Diversion Rate = 0.22. Acre Limit = 12. Total Acres = 96. Use = IRRIGATION. Total number of diversions that deliver to this water right: 4

Irrigation Type:

Use:

Comment: *Same*

29-4020. VELMA CHRISTINA BULLOCK FAMILY LIVING TRUST. Priority Date= 1924-06-12. Maximum Overall Diversion Rate = 0.83. Acre Limit = . Total Acres = 102.2. Use = IRRIGATION. Total number of diversions that deliver to this water right: 4

Irrigation Type:

Use:

Comment: *Same*

Additional Comments:

Plastic dam with metal collector to pipe.

BELL MARSH CREEK

Spatial Data ID: 62632

Location

Tributary: [MARSH CREEK](#)



NWNW of Section 34, T08S R36E

Latitude: 42.41118, Longitude: -112.14289

Pictures:



Water Use Information:

Is the water right active this season?

If inactive, possible reason for not diverting:

Approximate turn on date: Approximate turn off date:

Diversion Information

Diversion type: *Closed Conduit Gravity*

Description:

Is there an existing head gate? *Yes* Is the head gate lockable?

Adequacy of the control structure: *Not used.*

Is there a fish screen present?

Where is the fish screen located?

Tag Number:

Measuring Device Information

Is there an existing measuring device? *No*

What type of measuring device is installed?

Manufacturer: Model:

Water Right Information:

29-591. VELMA CHRISTINA BULLOCK FAMILY LIVING TRUST. Priority Date= 1900-06-01. Maximum Overall Diversion Rate = 1.6. Acre Limit = 80. Total Acres = 96. Use = IRRIGATION. Total number of diversions that deliver to this water right: 4

Irrigation Type:

Use:

Comment:

29-593B. VELMA CHRISTINA BULLOCK FAMILY LIVING TRUST. Priority Date= 1900-06-01. Maximum Overall Diversion Rate = 0.22. Acre Limit = 12. Total Acres = 96. Use = IRRIGATION. Total number of diversions that deliver to this water right: 4

Irrigation Type:

Use:

Comment:

29-4020. VELMA CHRISTINA BULLOCK FAMILY LIVING TRUST. Priority Date= 1924-06-12. Maximum Overall Diversion Rate = 0.83. Acre Limit = . Total Acres = 102.2. Use = IRRIGATION. Total number of diversions that deliver to this water right: 4

Additional Comments:

Not being used.

BELL MARSH CREEK

Spatial Data ID: 63062

Location

Tributary: [MARSH CREEK](#)



NENW of Section 34, T08S R36E

Latitude: , Longitude:

Pictures:



Water Use Information:

Is the water right active this season? *No*

If inactive, possible reason for not diverting: *No water present , Not in use*

Approximate turn on date: Approximate turn off date:

Diversion Information

Diversion type: *Open Channel*

Description:

Is there an existing head gate? *No* Is the head gate lockable?

Adequacy of the control structure:

Is there a fish screen present?

Where is the fish screen located?

Tag Number:

Measuring Device Information

Is there an existing measuring device?

What type of measuring device is installed?

Manufacturer:

Model:

Water Right Information:

29-591. VELMA CHRISTINA BULLOCK FAMILY LIVING TRUST. Priority Date= 1900-06-01. Maximum Overall Diversion Rate = 1.6. Acre Limit = 80. Total Acres = 96. Use = IRRIGATION. Total number of diversions that deliver to this water right: 4

Irrigation Type: *Flood*

Use: *Pasture*

Comment:

29-593B. VELMA CHRISTINA BULLOCK FAMILY LIVING TRUST. Priority Date= 1900-06-01. Maximum Overall Diversion Rate = 0.22. Acre Limit = 12. Total Acres = 96. Use = IRRIGATION. Total number of diversions that deliver to this water right: 4

Irrigation Type: *Flood*

Use: *Pasture*

Comment:

29-4020. VELMA CHRISTINA BULLOCK FAMILY LIVING TRUST. Priority Date= 1924-06-12. Maximum Overall Diversion Rate = 0.83. Acre Limit = . Total Acres = 102.2. Use = IRRIGATION. Total number of diversions that deliver to this water right: 4

Irrigation Type: *Flood*

Use: *Pasture*

Comment:

Additional Comments:

Not in use and no water present at time of visit.

BIRCH CREEK: Birch
Spatial Data ID: 62836

Location

Tributary: [MARSH CREEK](#)



SWSW of Section 27, T09S R36E

Latitude: , Longitude:

Pictures:



Water Use Information:

Is the water right active this season? *Yes*

If inactive, possible reason for not diverting:

Approximate turn on date: Approximate turn off date:

Diversion Information

Diversion type: *Open Channel*

Description:

Is there an existing head gate? *Yes* Is the head gate lockable? *Yes*

Adequacy of the control structure: *Could lock and chain.*

Is there a fish screen present?

Where is the fish screen located?

Tag Number:

Measuring Device Information

Is there an existing measuring device?

What type of measuring device is installed?

Manufacturer: Model:

Water Right Information:

*29-342. SEJMK LAND LLC. Priority Date= 1882-05-01. Maximum Overall Diversion Rate = 2. Acre Limit = .
Total Acres = 79. Use = IRRIGATION. Total number of diversions that deliver to this water right: 2*

Irrigation Type: *Open channel*

Use: *Grass , Hay , Pasture*

Comment:

Additional Comments:

Head gate closed at time of visit.

BIRCH CREEK: Birch Creek
Spatial Data ID: 350707

Location

Tributary: [MARSH CREEK](#)



NESW of Section 29, T09S R36E

Latitude: , Longitude:

Pictures:

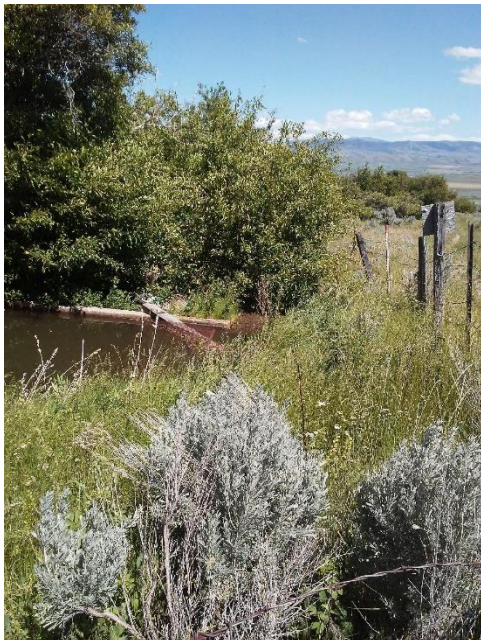

Water Use Information:

Is the water right active this season? *Yes*

If inactive, possible reason for not diverting:

Approximate turn on date: *Apr 17, 2018* Approximate turn off date: *Sep 28, 2018*

Diversion Information

Diversion type: *Closed Conduit Gravity*

Description: *Closed conduit gravity*

Is there an existing head gate? *Yes* Is the head gate lockable? *No*

Adequacy of the control structure: *Metal gate*

Is there a fish screen present?

Where is the fish screen located?

Tag Number:

Measuring Device Information

Is there an existing measuring device? *No*

What type of measuring device is installed?

Manufacturer: Model:

Water Right Information:

29-13412. DONALD R PETERSEN REVOCABLE LIVING TRUST. Priority Date= 1879-07-01. Maximum Overall Diversion Rate = 1.2. Acre Limit = 60. Total Acres = 456. Use = IRRIGATION. Total number of diversions that deliver to this water right: 1

Irrigation Type: Closed conduit gravity

Use: Alfalfa , Grain , Grass , Pasture

Comment:

29-333. DONALD R PETERSEN REVOCABLE LIVING TRUST. Priority Date= 1879-07-01. Maximum Overall Diversion Rate = 1.1. Acre Limit = 55. Total Acres = 456. Use = IRRIGATION. Total number of diversions that deliver to this water right: 1

Irrigation Type:

Use:

Comment:

29-336. DONALD R PETERSEN REVOCABLE LIVING TRUST. Priority Date= 1881-04-01. Maximum Overall Diversion Rate = 0.3. Acre Limit = 15. Total Acres = 456. Use = IRRIGATION. Total number of diversions that deliver to this water right: 1

Irrigation Type: *Other*

Use: *Alfalfa , Grain , Grass , Pasture*

Comment:

29-13413. DONALD R PETERSEN REVOCABLE LIVING TRUST. Priority Date= 1882-05-01. Maximum Overall Diversion Rate = 0.9. Acre Limit = 258. Total Acres = 456. Use = IRRIGATION. Total number of diversions that deliver to this water right: 1

Irrigation Type: *Other*

Use: *Alfalfa , Grain , Grass , Pasture*

Comment:

29-337. DONALD R PETERSEN REVOCABLE LIVING TRUST. Priority Date= 1888-07-01. Maximum Overall Diversion Rate = 0.1. Acre Limit = 5. Total Acres = 456. Use = IRRIGATION. Total number of diversions that deliver to this water right: 1

Irrigation Type: *Other*

Use:

Comment:

29-13414. DONALD R PETERSEN REVOCABLE LIVING TRUST. Priority Date= 1889-07-01. Maximum Overall Diversion Rate = 0.3. Acre Limit = 15. Total Acres = 456. Use = IRRIGATION. Total number of diversions that deliver to this water right: 1

Irrigation Type: *Other*

Use: *Alfalfa , Grain , Grass , Pasture*

Comment:

Additional Comments:

No exposed pipe.

BIRCH CREEK:
Spatial Data ID: 350708

Location

Tributary: *MARSH CREEK*



NESW of Section 29, T09S R36E

Latitude: , Longitude:

Pictures:



Water Use Information:

Is the water right active this season? *No*

If inactive, possible reason for not diverting:

Approximate turn on date: Approximate turn off date:

Diversion Information

Diversion type: *Open Channel*

Description:

Is there an existing head gate? *Yes* Is the head gate lockable? *No*

Adequacy of the control structure:

Is there a fish screen present?

Where is the fish screen located?

Tag Number:

Measuring Device Information

Is there an existing measuring device?

What type of measuring device is installed?

Manufacturer: Model:

Water Right Information:

29-13485. NANCY ARMSTRONG. Priority Date= 1879-07-01. Maximum Overall Diversion Rate = 0.2. Acre Limit = 10. Total Acres = 29. Use = IRRIGATION. Total number of diversions that deliver to this water right: 1

Irrigation Type: *Open channel*

Use: *Pasture*

Comment:

Additional Comments:

Open channel Not used.

BRUSH CREEK: Big tree
Spatial Data ID: 343645

Location

Tributary: [SINKS](#)



NENW of Section 23, T11S R37E

Latitude: , Longitude:

Pictures:



Water Use Information:

Is the water right active this season? *Yes*

If inactive, possible reason for not diverting:

Approximate turn on date: Approximate turn off date:

Diversion Information

Diversion type: *Open Channel*

Description:

Is there an existing head gate? *Yes* Is the head gate lockable? *No*

Adequacy of the control structure: *Boards*

Is there a fish screen present? *No*

Where is the fish screen located?

Tag Number:

Measuring Device Information

Is there an existing measuring device?

What type of measuring device is installed?

Manufacturer: Model:

Water Right Information:

29-339B. DENNIS OWEN THOMPSON. Priority Date= 1872-05-01. Maximum Overall Diversion Rate = 1.4. Acre Limit = . Total Acres = 70. Use = IRRIGATION. Total number of diversions that deliver to this water right: 1

Irrigation Type: *Closed conduit gravity.*

Use: *Crop , Hay , Pasture*

Comment:

29-339D. LAMAR H BARNES. Priority Date= 1872-05-01. Maximum Overall Diversion Rate = 0.22. Acre Limit = . Total Acres = 11.7. Use = IRRIGATION. Total number of diversions that deliver to this water right: 1

Irrigation Type: *Open channel*

Use: *Crop , Hay , Pasture*

Comment:

29-11804. STEVEN CRIDDLE. Priority Date= 1872-05-01. Maximum Overall Diversion Rate = 0.64. Acre Limit = . Total Acres = 32. Use = IRRIGATION. Total number of diversions that deliver to this water right: 1
Irrigation Type: *Other*
Use: *Crop , Hay , Pasture*
Comment:

29-339A. THE LOUIS BLOXHAM FAMILY TRUST. Priority Date= 1872-05-01. Maximum Overall Diversion Rate = 1.58. Acre Limit = . Total Acres = 79.2. Use = IRRIGATION. Total number of diversions that deliver to this water right: 1
Irrigation Type: *Other*
Use: *Crop , Hay , Pasture*
Comment:

Additional Comments:

Open channel and closed conduit gravity.

BRUSH CREEK: Mickelson
Spatial Data ID: 343613

Location

Tributary: [SINKS](#)



SWNE of Section 14, T11S R37E

Latitude: , Longitude:

Pictures:



Water Use Information:

Is the water right active this season? *No*

If inactive, possible reason for not diverting: *Not in use*

Approximate turn on date: Approximate turn off date:

Diversion Information

Diversion type: *Open Channel*

Description: *None*

Is there an existing head gate? *No* Is the head gate lockable?

Adequacy of the control structure:

Is there a fish screen present? *No*

Where is the fish screen located?

Tag Number:

Measuring Device Information

Is there an existing measuring device?

What type of measuring device is installed?

Manufacturer:

Model:

Water Right Information:

29-11409. BARBARA MICKELSON. Priority Date= 1960-08-01. Maximum Overall Diversion Rate = 0.15. Acre Limit = . Total Acres = 5.2. Use = IRRIGATION. Total number of diversions that deliver to this water right: 1

Irrigation Type: *Open channel*

Use: *PRC*

Comment: *Land in crp*

Additional Comments:

Not in use. Land in crp

BRUSH CREEK: Roy pump
Spatial Data ID: 278813

Location

Tributary: [MARSH CREEK](#)

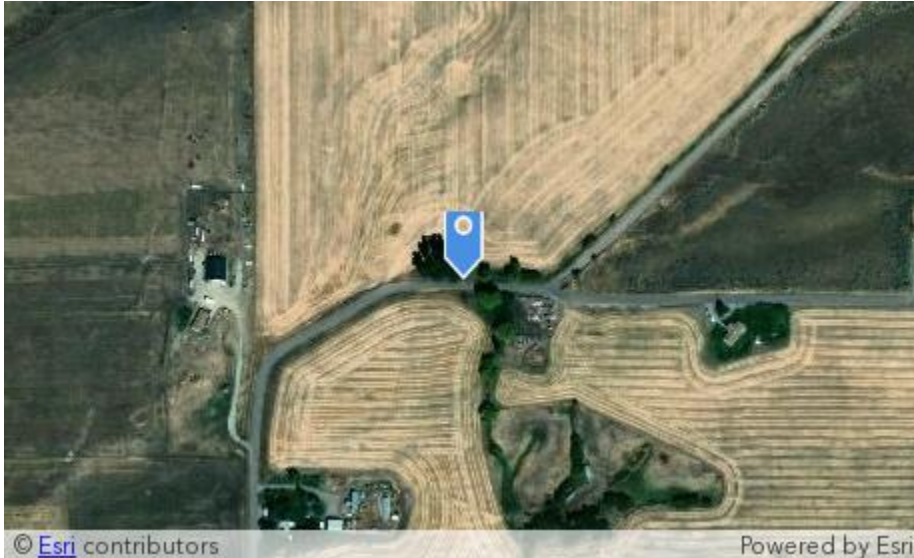

NESW of Section 14, T11S R37E

Latitude: , Longitude:

Pictures:



Water Use Information:

Is the water right active this season? *No*

If inactive, possible reason for not diverting: *Not in use*

Approximate turn on date: Approximate turn off date:

Diversion Information

Diversion type: *Closed Conduit Pumped*

Description:

Is there an existing head gate? *No* Is the head gate lockable?

Adequacy of the control structure:

Is there a fish screen present? *No*

Where is the fish screen located?

Tag Number:

Measuring Device Information

Is there an existing measuring device? *No*

What type of measuring device is installed?

Manufacturer: Model:

Water Right Information:

29-13475. ROY C HENDERSON. Priority Date= 1872-05-01. Maximum Overall Diversion Rate = 0.32. Acre Limit = . Total Acres = 16. Use = IRRIGATION. Total number of diversions that deliver to this water right: 1

Irrigation Type: *Pump to main line*

Use: *Crop , Pasture*

Comment:

Additional Comments:

Pump site not used.

CHATTERTON SPRING:
Spatial Data ID: 298302

Location

Tributary: [SINKS](#)



NWSW of Section 11, T10S R37E

Latitude: , Longitude:

Pictures:

Water Use Information:

Is the water right active this season? [Yes](#)

If inactive, possible reason for not diverting:

Approximate turn on date: Approximate turn off date:

Diversion Information

Diversion type: [Open Channel](#)

Description:

Is there an existing head gate? Is the head gate lockable?

Adequacy of the control structure:

Is there a fish screen present?

Where is the fish screen located?

Tag Number:

Measuring Device Information

Is there an existing measuring device?

What type of measuring device is installed?

Manufacturer:

Model:

Water Right Information:

29-4148. CITY OF ARIMO. Priority Date= 1924-10-01. Maximum Overall Diversion Rate = 0.33. Acre Limit = . Total Acres = . Use = MUNICIPAL. Total number of diversions that deliver to this water right: 1

Irrigation Type: *Closed conduit gravity*

Use: *Municipal water*

Comment:

Additional Comments:

Arimo city water spring collection.

CHERRY CREEK
Spatial Data ID: 245806

Location

Tributary: *MARSH CREEK*



SESW of Section 8, T12S R37E

Latitude: , Longitude:

Pictures:

Water Use Information:

Is the water right active this season? *No*

If inactive, possible reason for not diverting:

Approximate turn on date: Approximate turn off date:

Diversion Information

Diversion type: *Open Channel*

Description:

Is there an existing head gate? *No* Is the head gate lockable?

Adequacy of the control structure:

Is there a fish screen present? *No*

Where is the fish screen located?

Tag Number:

Measuring Device Information

Is there an existing measuring device?

What type of measuring device is installed?

Manufacturer:

Model:

Water Right Information:

29-14003. MICHAEL W VAUGHAN. Priority Date= 1987-07-15. Maximum Overall Diversion Rate = 1. Acre Limit = 76. Total Acres = 156. Use = IRRIGATION. Total number of diversions that deliver to this water right: 2

Irrigation Type:

Use:

Comment: *Not in 29H. Cherry creek water.*

Additional Comments:

Not 29H water.

COALPIT CREEK

Spatial Data ID: 248983

Location

Tributary: [MARSH CREEK](#)

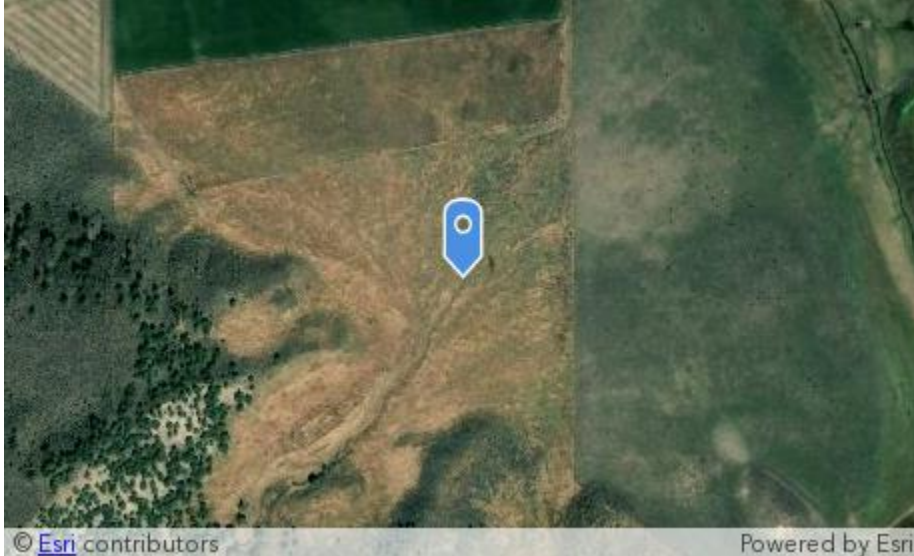

SWNE of Section 13, T12S R37E

Latitude: 42.23015, Longitude: -112.04378

Pictures:



Water Use Information:

Is the water right active this season? *No*

If inactive, possible reason for not diverting: *No water present , Not in use*

Approximate turn on date: Approximate turn off date:

Diversion Information

Diversion type: *Open Channel*

Description:

Is there an existing head gate? *No* Is the head gate lockable?

Adequacy of the control structure:

Is there a fish screen present?

Where is the fish screen located?

Tag Number:

Measuring Device Information

Is there an existing measuring device?

What type of measuring device is installed?

Manufacturer: Model:

Water Right Information:

29-2123. WILLIAM T EVANS. Priority Date= 1911-06-03. Maximum Overall Diversion Rate = 0.4. Acre Limit = . Total Acres = 20. Use = IRRIGATION. Total number of diversions that deliver to this water right: 1

Irrigation Type: *Flood*

Use: *Grass , Hay , Pasture*

Comment: *No water at time of visit.*

Additional Comments:

No water at time of visit.

COTTONWOOD CREEK

Spatial Data ID: 350730

Location

Tributary: [MARSH CREEK](#)



NESE of Section 21, T09S R36E

Latitude: , Longitude:

Pictures:



Water Use Information:

Is the water right active this season? *No*

If inactive, possible reason for not diverting: *Not in use*

Approximate turn on date: Approximate turn off date:

Diversion Information

Diversion type: *Open Channel*

Description: *Not used*

Is there an existing head gate? *No* Is the head gate lockable?

Adequacy of the control structure:

Is there a fish screen present?

Where is the fish screen located?

Tag Number:

Measuring Device Information

Is there an existing measuring device?

What type of measuring device is installed?

Manufacturer: Model:

Water Right Information:

29-4113A. DONALD H WORTHYLAKE. Priority Date= 1902-06-18. Maximum Overall Diversion Rate = 0.09. Acre Limit = . Total Acres = 4.6. Use = IRRIGATION. Total number of diversions that deliver to this water right: 1

Irrigation Type: *Open channel*

Use: *Pasture*

Comment: *Not used this year same as 2017*

29-4045B. DONALD H WORTHYLAKE. Priority Date= 1902-06-18. Maximum Overall Diversion Rate = 0.09. Acre Limit = . Total Acres = 4.6. Use = IRRIGATION. Total number of diversions that deliver to this water right: 1

Irrigation Type: *Open channel*

Use: *Pasture*

Comment: *Not used this year.*

29-4045C. SUZAN K SMITH. Priority Date= 1902-06-18. Maximum Overall Diversion Rate = 0.28. Acre Limit = . Total Acres = 14. Use = IRRIGATION. Total number of diversions that deliver to this water right: 1
Irrigation Type: *Other*
Use: *Pasture*
Comment: *Not used.*

Additional Comments:

Pod has not been improved or used this year.

DRY CREEK: Gilbert
Spatial Data ID: 242346

Location

Tributary: *MARSH CREEK*

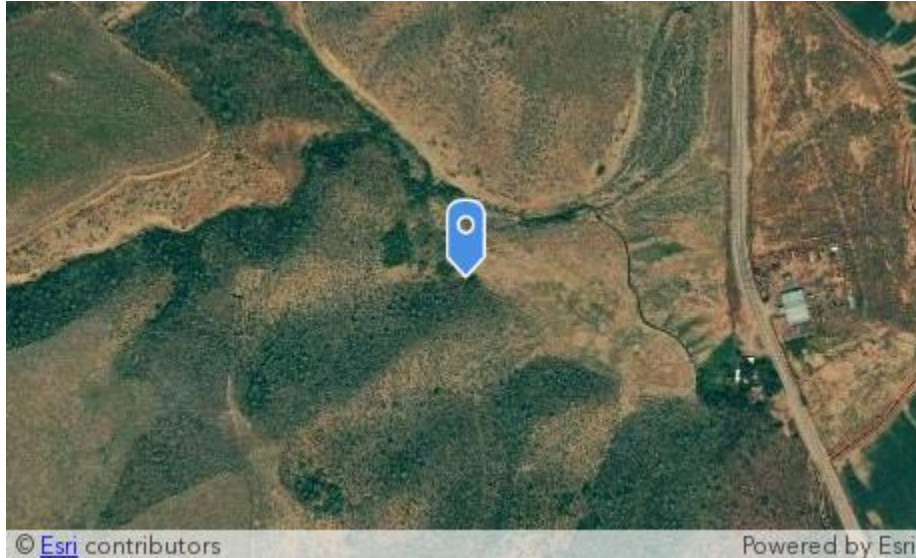

SENE of Section 9, T08S R36E

Latitude: , Longitude:

Pictures:

Water Use Information:

Is the water right active this season? *Yes*

If inactive, possible reason for not diverting:

Approximate turn on date: Approximate turn off date:

Diversion Information

Diversion type: *Closed Conduit Gravity*

Description: *Spring to pipe*

Is there an existing head gate? *No* Is the head gate lockable?

Adequacy of the control structure:

Is there a fish screen present?

Where is the fish screen located?

Tag Number:

Measuring Device Information

Is there an existing measuring device? *No*

What type of measuring device is installed?

Manufacturer:

Model:

Water Right Information:

29-4418. DONNA GILBERT. Priority Date= 1906-10-06. Maximum Overall Diversion Rate = 0.3. Acre Limit = 15. Total Acres = 15.1. Use = IRRIGATION. Total number of diversions that deliver to this water right: 1

Irrigation Type: *closed conduit gravity*

Use: *Garden*

Comment:

Additional Comments:

Closed conduit gravity for garden and fruit trees.

ELLIS CREEK
Spatial Data ID: 350680

Location

Tributary: *BIRCH CREEK*



NWSE of Section 33, T09S R36E

Latitude: , Longitude:

Pictures:



Water Use Information:

Is the water right active this season? *No*

If inactive, possible reason for not diverting: *Not in use*

Approximate turn on date: Approximate turn off date:

Diversion Information

Diversion type: *Open Channel*

Description:

Is there an existing head gate? *No* Is the head gate lockable?

Adequacy of the control structure:

Is there a fish screen present?

Where is the fish screen located?

Tag Number:

Measuring Device Information

Is there an existing measuring device?

What type of measuring device is installed?

Manufacturer: Model:

Water Right Information:

*29-4470. CLIFF SERMON. Priority Date= 1905-04-01. Maximum Overall Diversion Rate = 0.2. Acre Limit = .
Total Acres = 14.2. Use = IRRIGATION. Total number of diversions that deliver to this water right: 1*

Irrigation Type: *Open channel*

Use: *Grass , Pasture*

Comment: *Free flow open channel.*

Additional Comments:

Not in use. Free flow.

GOODENOUGH CREEK: Barbara Guthrie
Spatial Data ID: 62855

Location

Tributary: [MARSH CREEK](#)



NWSW of Section 15, T09S R36E

Latitude: , Longitude:

Pictures:



Water Use Information:

Is the water right active this season? *Yes*

If inactive, possible reason for not diverting:

Approximate turn on date: *Apr 30, 2018*

Approximate turn off date: *May 30, 2018*

Diversion Information

Diversion type: *Closed Conduit Gravity*

Description: *Concrete diversion to pipe*

Is there an existing head gate? *Yes* Is the head gate lockable? *No*

Adequacy of the control structure: *None.*

Is there a fish screen present? *No*

Where is the fish screen located?

Tag Number:

Measuring Device Information

Is there an existing measuring device? *No*

What type of measuring device is installed?

Manufacturer:

Model:

Water Right Information:

29-433. JAMES K GUTHRIE JR. Priority Date= 1879-05-01. Maximum Overall Diversion Rate = 2.5. Acre Limit = . Total Acres = 98. Use = IRRIGATION. Total number of diversions that deliver to this water right: 1

Irrigation Type: *Closed conduit gravity.*

Use: *Alfalfa , Hay , Pasture*

Comment: *Two water rights at this diversion location, 29-433 and 29-434.*

29-434. BARBARA ANN GUTHRIE. Priority Date= 1901-05-01. Maximum Overall Diversion Rate = 0.5. Acre Limit = . Total Acres = 98. Use = IRRIGATION. Total number of diversions that deliver to this water right: 1

Irrigation Type: *Closed conduit gravity.*

Use: *Alfalfa , Hay , Pasture*

Comment: *Diversion to pipe line to feed pivot and wheel lines.*

Additional Comments:

Concrete head gate needs repairs and controlling device because diversion has only minor controls and a trash screen.

GOODENOUGH CREEK: Goodenough Spatial Data ID: 241490

Location

Tributary: [MARSH CREEK](#)



NESE of Section 8, T09S R36E

Latitude: , Longitude:

Pictures:



Water Use Information:

Is the water right active this season? *Yes*

If inactive, possible reason for not diverting:

Approximate turn on date: *Jun 10, 2018*

Approximate turn off date: *Sep 27, 2018*

Diversion Information

Diversion type: *Open Channel*

Description: *Concrete and steel headgate*

Is there an existing head gate? *Yes* Is the head gate lockable? *Yes*

Adequacy of the control structure: *Lock and chain.*

Is there a fish screen present?

Where is the fish screen located?

Tag Number:

Measuring Device Information

Is there an existing measuring device?

What type of measuring device is installed?

Manufacturer:

Model:

Water Right Information:

29-14091. GOODENOUGH CREEK RANCH LLC. Priority Date= 1879-05-01. Maximum Overall Diversion Rate = 1.5. Acre Limit = . Total Acres = 102. Use = IRRIGATION. Total number of diversions that deliver to this water right: 4

Irrigation Type: *Closed conduit gravity.*

Use: *Grass , Hay , Pasture*

Comment: *Michael Bullock*

29-14090. MICHAEL BULLOCK. Priority Date= 1879-05-01. Maximum Overall Diversion Rate = 0.94. Acre Limit = . Total Acres = 63. Use = IRRIGATION. Total number of diversions that deliver to this water right: 4

Irrigation Type: *Closed conduit gravity*

Use: *Grass , Hay , Pasture*

Comment:

29-435. THE LYNN & UNA BULLOCK FAMILY PARTNERSHIP LLC. Priority Date= 1879-05-01. Maximum Overall Diversion Rate = 0.06. Acre Limit = . Total Acres = 4. Use = IRRIGATION. Total number of diversions that deliver to this water right: 4

Irrigation Type: *Other*

Use: *Alfalfa , Grass , Pasture*

Comment:

29-11177. LESTER A HARTVIGSEN TRUST. Priority Date= 1897-04-01. Maximum Overall Diversion Rate = 3. Acre Limit = . Total Acres = 263. Use = IRRIGATION. Total number of diversions that deliver to this water right: 1

Irrigation Type: *Flood*

Use: *Crop*

Comment: *Land in CRP.*

29-14093. GOODENOUGH CREEK RANCH LLC. Priority Date= 1901-05-01. Maximum Overall Diversion Rate = 0.66. Acre Limit = . Total Acres = 102. Use = IRRIGATION. Total number of diversions that deliver to this water right: 4

Irrigation Type:

Use:

Comment:

29-11178. LESTER A HARTVIGSEN TRUST. Priority Date= 1901-05-01. Maximum Overall Diversion Rate = 3.06. Acre Limit = . Total Acres = 263. Use = IRRIGATION. Total number of diversions that deliver to this water right: 1

Irrigation Type: *Flood*

Use: *Crop*

Comment: *Land in CRP*

29-14092. MICHAEL BULLOCK. Priority Date= 1901-05-01. Maximum Overall Diversion Rate = 0.41. Acre Limit = . Total Acres = 63. Use = IRRIGATION. Total number of diversions that deliver to this water right: 4

Irrigation Type: *Other*

Use: *Alfalfa , Grass , Hay , Pasture*

Comment:

29-436. THE LYNN & UNA BULLOCK FAMILY PARTNERSHIP LLC. Priority Date= 1901-05-01. Maximum Overall Diversion Rate = 0.03. Acre Limit = . Total Acres = 4. Use = IRRIGATION. Total number of diversions that deliver to this water right: 4

Irrigation Type: *Other*

Use: *Alfalfa , Grass , Hay , Pasture*

Comment:

Additional Comments:

Active at time of visit.

GOODENOUGH CREEK

Spatial Data ID: 63248

Location

Tributary: [MARSH CREEK](#)



SESW of Section 15, T09S R36E

Latitude: , Longitude:

Pictures:



Water Use Information:

Is the water right active this season?

If inactive, possible reason for not diverting:

Approximate turn on date: Approximate turn off date:

Diversion Information

Diversion type: *Open Channel*

Description:

Is there an existing head gate? Is the head gate lockable?

Adequacy of the control structure:

Is there a fish screen present?

Where is the fish screen located?

Tag Number:

Measuring Device Information

Is there an existing measuring device?

What type of measuring device is installed?

Manufacturer: Model:

Water Right Information:

29-14093. GOODENOUGH CREEK RANCH LLC. Priority Date = 5-1-1901. Maximum Overall Diversion Rate = 0.66. Acre Limit = 0. Total Acres = 102. Uses = IRRIGATION. Total number of diversions that deliver to this water right = 4

Irrigation Type:

Use:

Comment:

29-14090. MICHAEL BULLOCK. Priority Date = 5-1-1879. Maximum Overall Diversion Rate = 0.94. Acre Limit = 0. Total Acres = 63. Uses = IRRIGATION. Total number of diversions that deliver to this water right = 4

Irrigation Type:

Use:

Comment:

29-14091. GOODENOUGH CREEK RANCH LLC. Priority Date = 5-1-1879. Maximum Overall Diversion Rate = 1.5. Acre Limit = 0. Total Acres = 102. Uses = IRRIGATION. Total number of diversions that deliver to this water right = 4

Irrigation Type:

Use:

Comment:

29-14092. MICHAEL BULLOCK. Priority Date = 5-1-1901. Maximum Overall Diversion Rate = 0.41. Acre Limit = 0. Total Acres = 63. Uses = IRRIGATION. Total number of diversions that deliver to this water right = 4

Irrigation Type:

Use:

Comment:

29-436. THE LYNN & UNA BULLOCK FAMILY PARTNERSHIP LLC. Priority Date = 5-1-1901. Maximum Overall Diversion Rate = 0.03. Acre Limit = 0. Total Acres = 4. Uses = IRRIGATION. Total number of diversions that deliver to this water right = 4

Irrigation Type:

Use:

Comment:

29-435. THE LYNN & UNA BULLOCK FAMILY PARTNERSHIP LLC. Priority Date = 5-1-1879. Maximum Overall Diversion Rate = 0.06. Acre Limit = 0. Total Acres = 4. Uses = IRRIGATION. Total number of diversions that deliver to this water right = 4

Irrigation Type:

Use:

Comment:

Additional Comments:

GOODENOUGH CREEK

Spatial Data ID: 63525

Location

Tributary: [MARSH CREEK](#)

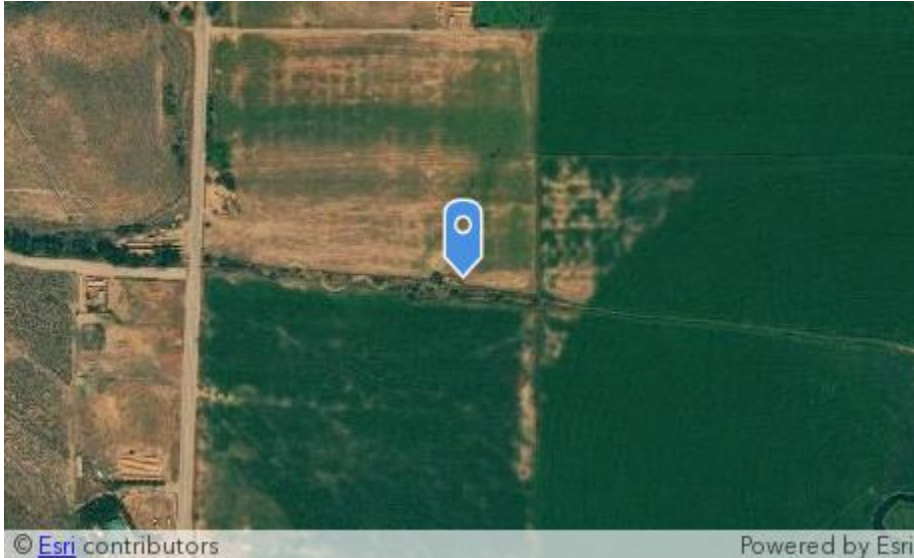

SWSE of Section 15, T09S R36E

Latitude: , Longitude:

Pictures:

Water Use Information:

Is the water right active this season?

If inactive, possible reason for not diverting:

Approximate turn on date: Approximate turn off date:

Diversion Information

Diversion type: [Open Channel](#)

Description:

Is there an existing head gate? Is the head gate lockable?

Adequacy of the control structure:

Is there a fish screen present?

Where is the fish screen located?

Tag Number:

Measuring Device Information

Is there an existing measuring device?

What type of measuring device is installed?

Manufacturer:

Model:

Water Right Information:

29-14091. GOODENOUGH CREEK RANCH LLC. Priority Date = 5-1-1879. Maximum Overall Diversion Rate = 1.5. Acre Limit = 0. Total Acres = 102. Uses = IRRIGATION. Total number of diversions that deliver to this water right = 4

Irrigation Type:

Use:

Comment:

29-14093. GOODENOUGH CREEK RANCH LLC. Priority Date = 5-1-1901. Maximum Overall Diversion Rate = 0.66. Acre Limit = 0. Total Acres = 102. Uses = IRRIGATION. Total number of diversions that deliver to this water right = 4

Irrigation Type:

Use:

Comment:

29-435. THE LYNN & UNA BULLOCK FAMILY PARTNERSHIP LLC. Priority Date = 5-1-1879. Maximum Overall Diversion Rate = 0.06. Acre Limit = 0. Total Acres = 4. Uses = IRRIGATION. Total number of diversions that deliver to this water right = 4

Irrigation Type:

Use:

Comment:

29-14090. MICHAEL BULLOCK. Priority Date = 5-1-1879. Maximum Overall Diversion Rate = 0.94. Acre Limit = 0. Total Acres = 63. Uses = IRRIGATION. Total number of diversions that deliver to this water right = 4

Irrigation Type:

Use:

Comment:

29-14092. MICHAEL BULLOCK. Priority Date = 5-1-1901. Maximum Overall Diversion Rate = 0.41. Acre Limit = 0. Total Acres = 63. Uses = IRRIGATION. Total number of diversions that deliver to this water right = 4

Irrigation Type:

Use:

Comment:

29-436. THE LYNN & UNA BULLOCK FAMILY PARTNERSHIP LLC. Priority Date = 5-1-1901. Maximum Overall Diversion Rate = 0.03. Acre Limit = 0. Total Acres = 4. Uses = IRRIGATION. Total number of diversions that deliver to this water right = 4

Irrigation Type:

Use:

Comment:

Additional Comments:

GOODENOUGH CREEK

Spatial Data ID: 63603

Location

Tributary: *MARSH CREEK*



L 5 of Section 15, T09S R36E

Latitude: , Longitude:

Pictures:

Water Use Information:

Is the water right active this season?

If inactive, possible reason for not diverting:

Approximate turn on date: Approximate turn off date:

Diversion Information

Diversion type: *Open Channel*

Description:

Is there an existing head gate? Is the head gate lockable?

Adequacy of the control structure:

Is there a fish screen present?

Where is the fish screen located?

Tag Number:

Measuring Device Information

Is there an existing measuring device?

What type of measuring device is installed?

Manufacturer:

Model:

Water Right Information:

29-436. THE LYNN & UNA BULLOCK FAMILY PARTNERSHIP LLC. Priority Date = 5-1-1901. Maximum Overall Diversion Rate = 0.03. Acre Limit = 0. Total Acres = 4. Uses = IRRIGATION. Total number of diversions that deliver to this water right = 4

Irrigation Type:

Use:

Comment:

29-435. THE LYNN & UNA BULLOCK FAMILY PARTNERSHIP LLC. Priority Date = 5-1-1879. Maximum Overall Diversion Rate = 0.06. Acre Limit = 0. Total Acres = 4. Uses = IRRIGATION. Total number of diversions that deliver to this water right = 4

Irrigation Type:

Use:

Comment:

29-14092. MICHAEL BULLOCK. Priority Date = 5-1-1901. Maximum Overall Diversion Rate = 0.41. Acre Limit = 0. Total Acres = 63. Uses = IRRIGATION. Total number of diversions that deliver to this water right = 4

Irrigation Type:

Use:

Comment:

29-14091. GOODENOUGH CREEK RANCH LLC. Priority Date = 5-1-1879. Maximum Overall Diversion Rate = 1.5. Acre Limit = 0. Total Acres = 102. Uses = IRRIGATION. Total number of diversions that deliver to this water right = 4

Irrigation Type:

Use:

Comment:

29-14090. MICHAEL BULLOCK. Priority Date = 5-1-1879. Maximum Overall Diversion Rate = 0.94. Acre Limit = 0. Total Acres = 63. Uses = IRRIGATION. Total number of diversions that deliver to this water right = 4

Irrigation Type:

Use:

Comment:

29-14093. GOODENOUGH CREEK RANCH LLC. Priority Date = 5-1-1901. Maximum Overall Diversion Rate = 0.66. Acre Limit = 0. Total Acres = 102. Uses = IRRIGATION. Total number of diversions that deliver to this water right = 4

Irrigation Type:

Use:

Comment:

Additional Comments:

HAWKINS CREEK: Bastian
Spatial Data ID: 350536

Location

Tributary: [MARSH CREEK](#)



SWNE of Section 36, T10S R36E

Latitude: , Longitude:

Pictures:



Water Use Information:

Is the water right active this season? *Yes*

If inactive, possible reason for not diverting:

Approximate turn on date: Approximate turn off date:

Diversion Information

Diversion type: *Open Channel*

Description:

Is there an existing head gate? *Yes* Is the head gate lockable? *No*

Adequacy of the control structure: *Concrete with steel slide gate.*

Is there a fish screen present?

Where is the fish screen located?

Tag Number: *A0012607*

Measuring Device Information

Is there an existing measuring device?

What type of measuring device is installed?

Manufacturer:

Model:

Water Right Information:

29-11465. LYNN S BASTIAN. Priority Date= 1955-06-01. Maximum Overall Diversion Rate = 0.5. Acre Limit = 100. Total Acres = 313. Use = IRRIGATION. Total number of diversions that deliver to this water right: 2

Irrigation Type: *Flood*

Use: *Grass , Hay , Pasture*

Comment:

Additional Comments:

Water from Hawkens Res.

HAWKINS CREEK: Hawkins Dam

Spatial Data ID: 489902

Location

Tributary: [MARSH CREEK](#)

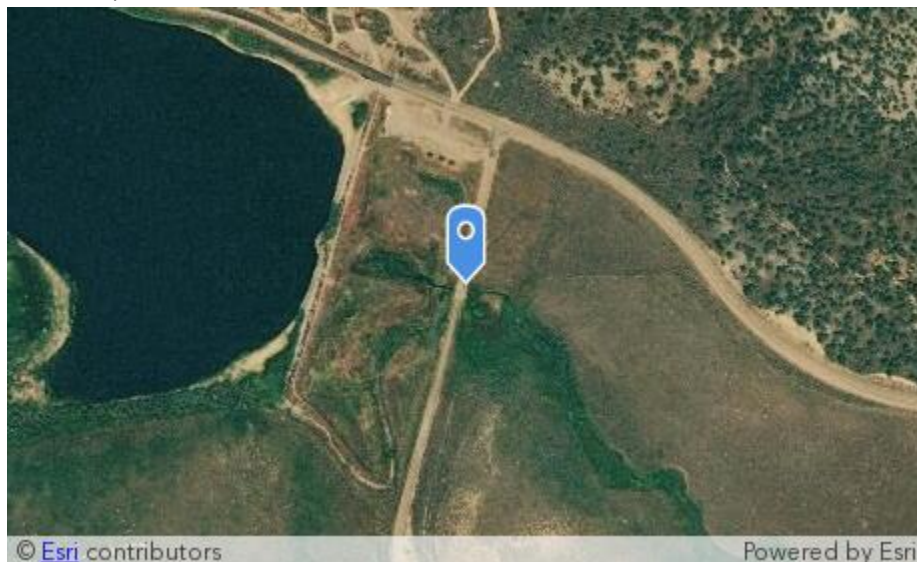

[NESE of Section 35, T10S R35E](#)

Latitude: , Longitude:

Pictures:

Water Use Information:

Is the water right active this season?

If inactive, possible reason for not diverting:

Approximate turn on date: Approximate turn off date:

Diversion Information

Diversion type: [Open Channel](#)

Description:

Is there an existing head gate? Is the head gate lockable?

Adequacy of the control structure:

Is there a fish screen present?

Where is the fish screen located?

Tag Number:

Measuring Device Information

Is there an existing measuring device?

What type of measuring device is installed?

Manufacturer:

Model:

Water Right Information:

29-13494. MARSH CENTER IRRIGATING CO. Priority Date= 1870-05-01. Maximum Overall Diversion Rate = 30. Acre Limit = . Total Acres = 3220.2. Use = IRRIGATION. Total number of diversions that deliver to this water right: 2

Irrigation Type:

Use:

Comment:

Additional Comments:

HAWKINS CREEK: Lower

Spatial Data ID: 350523

Location

Tributary: [MARSH CREEK](#)



L 1 of Section 31, T10S R36E

Latitude: 42.30353, Longitude: -112.18313

Pictures:



Water Use Information:

Is the water right active this season? *Yes*

If inactive, possible reason for not diverting:

Approximate turn on date: Approximate turn off date:

Diversion Information

Diversion type: *Open Channel*

Description: *Screw gate*

Is there an existing head gate? *Yes* Is the head gate lockable? *Yes*

Adequacy of the control structure: *Lock and chain.*

Is there a fish screen present?

Where is the fish screen located?

Tag Number:

Measuring Device Information

Is there an existing measuring device?

What type of measuring device is installed?

Manufacturer: Model:

Water Right Information:

29-13494. MARSH CENTER IRRIGATING CO. Priority Date= 1870-05-01. Maximum Overall Diversion Rate = 30. Acre Limit = . Total Acres = 3220.2. Use = IRRIGATION. Total number of diversions that deliver to this water right: 2

Irrigation Type: *Ditch*

Use: *Crop , Grass , Hay , Pasture*

Comment:

29-13493. MARSH CENTER IRRIGATING CO. Priority Date= 1870-05-01. Maximum Overall Diversion Rate = 10. Acre Limit = 500. Total Acres = 3220.2. Use = IRRIGATION. Total number of diversions that deliver to this water right: 1

Irrigation Type:

Use:

Comment:

29-10663. MARSH CENTER IRRIGATING CO. Priority Date= 1891-04-01. Maximum Overall Diversion Rate = 0.33. Acre Limit = 16.5. Total Acres = 3220.2. Use = IRRIGATION. Total number of diversions that deliver to this water right: 1

Irrigation Type:

Use:

Comment:

29-12058. MARSH CENTER IRRIGATING CO. Priority Date= 1891-12-19. Maximum Overall Diversion Rate = 2. Acre Limit = 100. Total Acres = 3220.2. Use = IRRIGATION. Total number of diversions that deliver to this water right: 1

Irrigation Type:

Use:

Comment:

Additional Comments:

Pod from Hawkins res.

HAWKINS CREEK: Spatial Data ID: 350529

Location

Tributary: [MARSH CREEK](#)

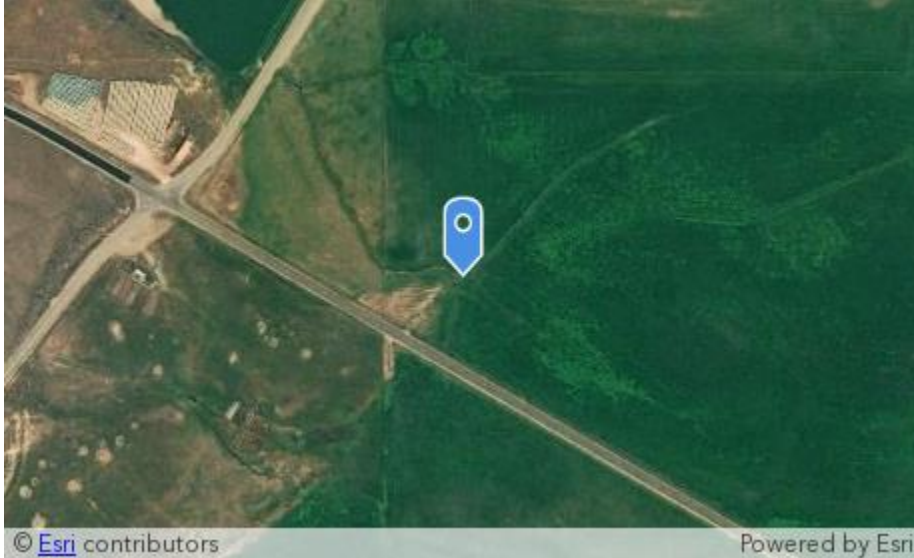

NWSE of Section 36, T10S R36E

Latitude: , Longitude:

Pictures:



Water Use Information:

Is the water right active this season? *Yes*

If inactive, possible reason for not diverting:

Approximate turn on date: Approximate turn off date:

Diversion Information

Diversion type: *Open Channel*

Description:

Is there an existing head gate? *Yes* Is the head gate lockable? *No*

Adequacy of the control structure: *None*

Is there a fish screen present?

Where is the fish screen located?

Tag Number:

Measuring Device Information

Is there an existing measuring device?

What type of measuring device is installed?

Manufacturer:

Model:

Water Right Information:

29-11465. LYNN S BASTIAN. Priority Date= 1955-06-01. Maximum Overall Diversion Rate = 0.5. Acre Limit = 100. Total Acres = 313. Use = IRRIGATION. Total number of diversions that deliver to this water right: 2

Irrigation Type: *Flood*

Use: *Grass , Hay , Pasture*

Comment:

Additional Comments:

Plastic fam

HOT SPRINGS: Cold Spring
Spatial Data ID: 248382

Location

Tributary: [SINKS](#)



NESE of Section 11, T12S R37E

Latitude: , Longitude:

Pictures:



Water Use Information:

Is the water right active this season? *Yes*

If inactive, possible reason for not diverting:

Approximate turn on date: Approximate turn off date:

Diversion Information

Diversion type: *Open Channel*

Description: *Open channel to pond.*

Is there an existing head gate? *No* Is the head gate lockable?

Adequacy of the control structure:

Is there a fish screen present?

Where is the fish screen located?

Tag Number:

Measuring Device Information

Is there an existing measuring device?

What type of measuring device is installed?

Manufacturer: Model:

Water Right Information:

29-491A. DOWNATA RANCH & RECREATION INC. Priority Date= 1917-04-15. Maximum Overall Diversion Rate = 1.86. Acre Limit = . Total Acres = 184. Use = IRRIGATION. Total number of diversions that deliver to this water right: 3

Irrigation Type: *Pump*

Use: *Grain*

Comment: *Open channel to pump pond.*

29-491B. DOWNATA RANCH & RECREATION INC. Priority Date= 1917-04-15. Maximum Overall Diversion Rate = 0.08. Acre Limit = . Total Acres = 184. Use = IRRIGATION. Total number of diversions that deliver to this water right: 3

Irrigation Type:

Use:

Comment:

Additional Comments:

Cold Spring to pond.

HOT SPRINGS: Hadley hot spring

Spatial Data ID: 248628

Location

Tributary:



SWSW of Section 12, T12S R37E

Latitude: , Longitude:

Pictures:



Water Use Information:

Is the water right active this season? *Yes*

If inactive, possible reason for not diverting:

Approximate turn on date: Approximate turn off date:

Diversion Information

Diversion type: *Open Channel*

Description: *Open spring to pipe*

Is there an existing head gate? *No* Is the head gate lockable?

Adequacy of the control structure:

Is there a fish screen present?

Where is the fish screen located?

Tag Number:

Measuring Device Information

Is there an existing measuring device?

What type of measuring device is installed?

Manufacturer: Model:

Water Right Information:

29-492. JACK M HADLEY. Priority Date= 1917-04-15. Maximum Overall Diversion Rate = 0.06. Acre Limit = . Total Acres = 13. Use = IRRIGATION. Total number of diversions that deliver to this water right: 1

Irrigation Type: *Sprinkler*

Use: *Garden , Grass , Recreation*

Comment: *Used for lawn and garden.*

29-11054. JACK M HADLEY. Priority Date= 1917-05-01. Maximum Overall Diversion Rate = 0.27. Acre Limit = . Total Acres = 13. Use = IRRIGATION. Total number of diversions that deliver to this water right: 4

Irrigation Type:

Use:

Comment:

29-11054. JACK M HADLEY. Priority Date= 1917-05-01. Maximum Overall Diversion Rate = 0.27. Acre Limit = . Total Acres = . Use = HEATING. Total number of diversions that deliver to this water right: 4

Irrigation Type:

Use:

Comment:

Additional Comments:

Used for camp ground.

HOT SPRINGS: Pool spring
Spatial Data ID: 248630

Location

Tributary: [SINKS](#)



SWSW of Section 12, T12S R37E

Latitude: , Longitude:

Pictures:



Water Use Information:

Is the water right active this season? *Yes*

If inactive, possible reason for not diverting:

Approximate turn on date: Approximate turn off date:

Diversion Information

Diversion type: *Closed Conduit Gravity*

Description: *Open spring to pipe*

Is there an existing head gate? *No* Is the head gate lockable?

Adequacy of the control structure:

Is there a fish screen present?

Where is the fish screen located?

Tag Number:

Measuring Device Information

Is there an existing measuring device? *No*

What type of measuring device is installed?

Manufacturer: Model:

Water Right Information:

29-491A. DOWNATA RANCH & RECREATION INC. Priority Date= 1917-04-15. Maximum Overall Diversion Rate = 1.86. Acre Limit = . Total Acres = 184. Use = IRRIGATION. Total number of diversions that deliver to this water right: 3

Irrigation Type: *Closed conduit gravity.*

Use: *Crop , Recreation*

Comment: *Water used for recreational pool then diverted to Marsh Creek.*

29-491B. DOWNATA RANCH & RECREATION INC. Priority Date= 1917-04-15. Maximum Overall Diversion Rate = 0.08. Acre Limit = . Total Acres = 184. Use = IRRIGATION. Total number of diversions that deliver to this water right: 3

Irrigation Type:

Use:

Comment:

29-11054. JACK M HADLEY. Priority Date= 1917-05-01. Maximum Overall Diversion Rate = 0.27. Acre Limit = . Total Acres = 13. Use = IRRIGATION. Total number of diversions that deliver to this water right: 4
Irrigation Type:
Use:
Comment:

29-11054. JACK M HADLEY. Priority Date= 1917-05-01. Maximum Overall Diversion Rate = 0.27. Acre Limit = . Total Acres = . Use = HEATING. Total number of diversions that deliver to this water right: 4
Irrigation Type:
Use:
Comment:

29-13338. DOWNATA RANCH & RECREATION INC. Priority Date= 1929-08-02. Maximum Overall Diversion Rate = 1.94. Acre Limit = . Total Acres = . Use = HEATING. Total number of diversions that deliver to this water right: 4
Irrigation Type:
Use:
Comment:

29-13338. DOWNATA RANCH & RECREATION INC. Priority Date= 1929-08-02. Maximum Overall Diversion Rate = 1.94. Acre Limit = . Total Acres = . Use = RECREATION. Total number of diversions that deliver to this water right: 4
Irrigation Type:
Use:
Comment:

29-13338. DOWNATA RANCH & RECREATION INC. Priority Date= 1929-08-02. Maximum Overall Diversion Rate = 1.94. Acre Limit = . Total Acres = . Use = RECREATION STORAGE. Total number of diversions that deliver to this water right: 4
Irrigation Type:
Use:
Comment:

29-13338. DOWNATA RANCH & RECREATION INC. Priority Date= 1929-08-02. Maximum Overall Diversion Rate = 1.94. Acre Limit = . Total Acres = . Use = RECREATION FROM STORAGE. Total number of diversions that deliver to this water right: 4
Irrigation Type:
Use:
Comment:

Additional Comments:

Description same for all rights.

LAWRENCE CREEK
Spatial Data ID: 240132

Location

Tributary: *SINKS*



SENW of Section 31, T09S R36E

Latitude: , Longitude:

Pictures:

Water Use Information:

Is the water right active this season?

If inactive, possible reason for not diverting:

Approximate turn on date: Approximate turn off date:

Diversion Information

Diversion type: *Open Channel*

Description:

Is there an existing head gate? Is the head gate lockable?

Adequacy of the control structure:

Is there a fish screen present?

Where is the fish screen located?

Tag Number:

Measuring Device Information

Is there an existing measuring device?

What type of measuring device is installed?

Manufacturer:

Model:

Water Right Information:

29-4168. NANCY ARMSTRONG. Priority Date= 1905-04-01. Maximum Overall Diversion Rate = 0.38. Acre Limit = 19. Total Acres = 29. Use = IRRIGATION. Total number of diversions that deliver to this water right: 1

Irrigation Type:

Use:

Comment:

Additional Comments:

Did not visit There is no physical diversion point

MARSH CREEK: Ammon
Spatial Data ID: 351090

Location

Tributary: *PORTNEUF RIVER*



SENW of Section 34, T07S R36E
Latitude: , Longitude:

Pictures:



Water Use Information:

Is the water right active this season? *Yes*

If inactive, possible reason for not diverting:

Approximate turn on date: Approximate turn off date:

Diversion Information

Diversion type: *Closed Conduit Pumped*

Description: *3 hp pump*

Is there an existing head gate? *No* Is the head gate lockable?

Adequacy of the control structure:

Is there a fish screen present? *No*

Where is the fish screen located?

Tag Number:

Measuring Device Information

Is there an existing measuring device? *No*

What type of measuring device is installed?

Manufacturer: Model:

Water Right Information:

29-13403. JOHN PATRICK AMMON. Priority Date= 1942-04-01. Maximum Overall Diversion Rate = 0.03. Acre Limit = . Total Acres = 1.1. Use = IRRIGATION. Total number of diversions that deliver to this water right: 1

Irrigation Type: *Pump to sprinkler*

Use: *Garden , Pasture*

Comment:

Additional Comments:

Not ready for water.

MARSH CREEK: Bastian
Spatial Data ID: 244462

Location

Tributary: *PORTNEUF RIVER*

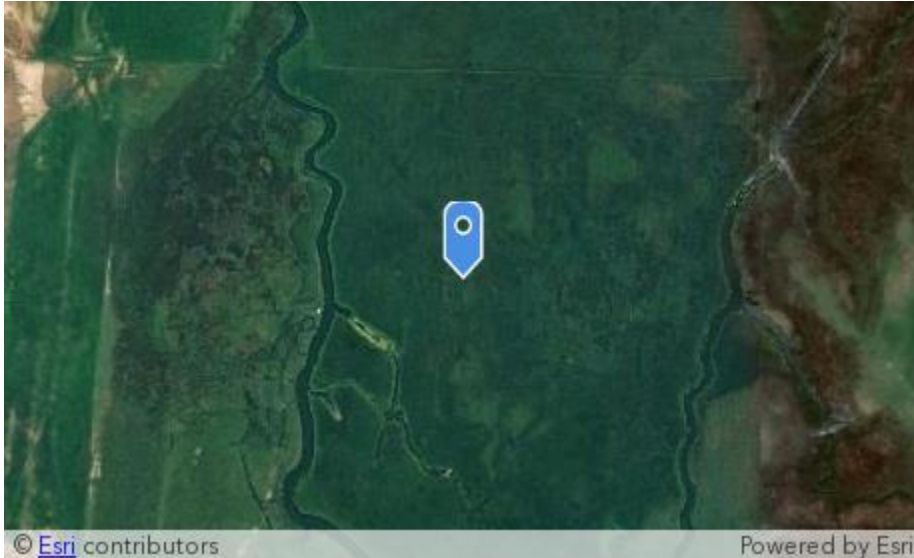

L 8 of Section 30, T10S R37E

Latitude: , Longitude:

Pictures:

Water Use Information:

Is the water right active this season? *No*

If inactive, possible reason for not diverting: *Not in use*

Approximate turn on date: Approximate turn off date:

Diversion Information

Diversion type: *Open Channel*

Description: *open ditch*

Is there an existing head gate? *No* Is the head gate lockable?

Adequacy of the control structure:

Is there a fish screen present?

Where is the fish screen located?

Tag Number:

Measuring Device Information

Is there an existing measuring device?

What type of measuring device is installed?

Manufacturer:

Model:

Water Right Information:

29-7889A. MERLIN S BASTIAN. Priority Date= 1990-01-16. Maximum Overall Diversion Rate = 0.66. Acre Limit = . Total Acres = 33. Use = IRRIGATION. Total number of diversions that deliver to this water right: 1

Irrigation Type: *Flood*

Use: *Grass , Hay , Pasture*

Comment: *not used*

Additional Comments:

open channel, not used

MARSH CREEK: Bastian
Spatial Data ID: 350548

Location

Tributary: *PORTNEUF RIVER*

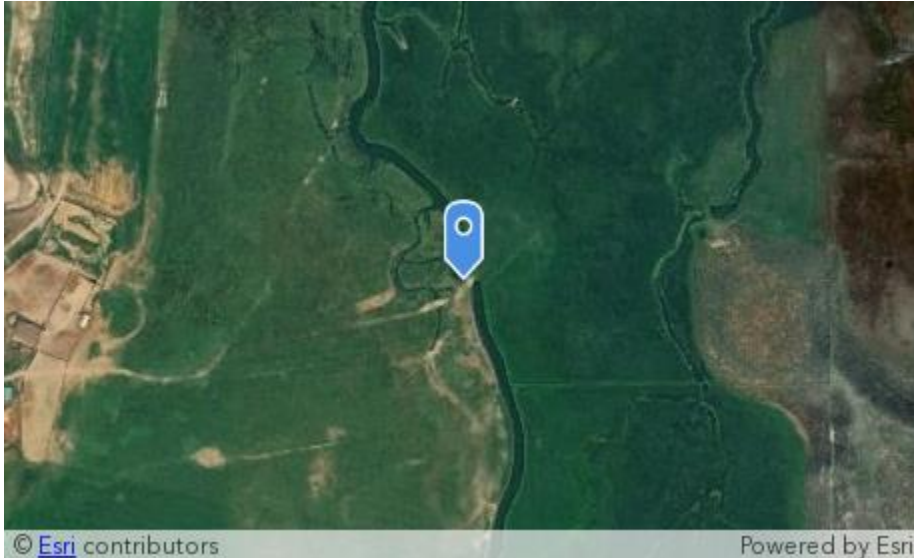

L 1 of Section 31, T10S R37E

Latitude: , Longitude:

Pictures:



Water Use Information:

Is the water right active this season? *Yes*

If inactive, possible reason for not diverting:

Approximate turn on date: *Jul 15, 2018*

Approximate turn off date: *Jul 29, 2018*

Diversion Information

Diversion type: *Open Channel*

Description:

Is there an existing head gate? *Yes* Is the head gate lockable? *No*

Adequacy of the control structure: *Boards*

Is there a fish screen present?

Where is the fish screen located?

Tag Number:

Measuring Device Information

Is there an existing measuring device?

What type of measuring device is installed?

Manufacturer:

Model:

Water Right Information:

29-4302. LYNN S BASTIAN. Priority Date= 1926-06-01. Maximum Overall Diversion Rate = 6.26. Acre Limit = . Total Acres = 313. Use = IRRIGATION. Total number of diversions that deliver to this water right: 3

Irrigation Type: *Flood*

Use: *Grass , Hay , Pasture*

Comment:

Additional Comments:

New Head gate with boards.

MARSH CREEK: Bastian Pump
Spatial Data ID: 350556

Location

Tributary: *PORTNEUF RIVER*

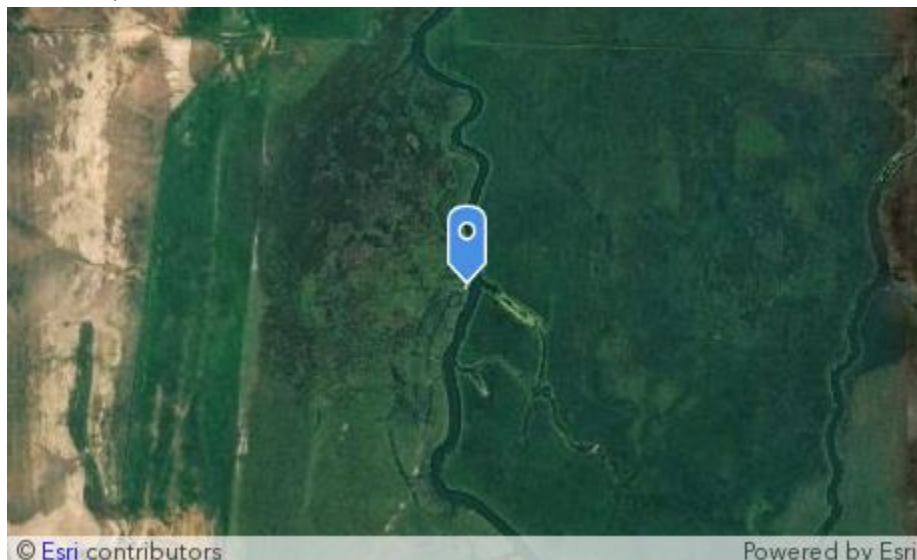

L 8 of Section 30, T10S R37E

Latitude: , Longitude:

Pictures:

Water Use Information:

Is the water right active this season? *Yes*

If inactive, possible reason for not diverting:

Approximate turn on date: Approximate turn off date:

Diversion Information

Diversion type: *Closed Conduit Pumped*

Description: *Diesel pump site*

Is there an existing head gate? *No* Is the head gate lockable?

Adequacy of the control structure:

Is there a fish screen present?

Where is the fish screen located?

Tag Number:

Measuring Device Information

Is there an existing measuring device? *No*

What type of measuring device is installed?

Manufacturer:

Model:

Water Right Information:

29-4302. LYNN S BASTIAN. Priority Date= 1926-06-01. Maximum Overall Diversion Rate = 6.26. Acre Limit = . Total Acres = 313. Use = IRRIGATION. Total number of diversions that deliver to this water right: 3

Irrigation Type: *Pump*

Use: *Grain , Grass , Hay , Pasture*

Comment: *pump site*

Comment:

Additional Comments:

Diesel pump with no measure device.

MARSH CREEK: Bennett
Spatial Data ID: 243218

Location

Tributary: [PORTNEUF RIVER](#)



SESE of Section 2, T11S R36E

Latitude: , Longitude:

Pictures:



Water Use Information:

Is the water right active this season? *No*

If inactive, possible reason for not diverting:

Approximate turn on date: Approximate turn off date:

Diversion Information

Diversion type: *Closed Conduit Pumped*

Description: *Pump site. Deisel*

Is there an existing head gate? *No* Is the head gate lockable?

Adequacy of the control structure:

Is there a fish screen present?

Where is the fish screen located?

Tag Number:

Measuring Device Information

Is there an existing measuring device? *No*

What type of measuring device is installed?

Manufacturer:

Model:

Water Right Information:

29-2560B. REID E BENNETT. Priority Date= 1942-05-10. Maximum Overall Diversion Rate = 0. Acre Limit = . Total Acres = 60. Use = IRRIGATION STORAGE. Total number of diversions that deliver to this water right: 6

Irrigation Type: *Pump to main line*

Use: *Feed barley , Grass , Hay , Pasture*

Comment: *Pump not used this season.*

29-2560B. REID E BENNETT. Priority Date= 1942-05-10. Maximum Overall Diversion Rate = 0. Acre Limit = . Total Acres = 53. Use = IRRIGATION FROM STORAGE. Total number of diversions that deliver to this water right: 6

Irrigation Type: *Pump to main line*

Use: *Feed barley , Grass , Hay , Pasture*

Comment: *Not in use.*

29-4462. REID E BENNETT. Priority Date= 1959-04-01. Maximum Overall Diversion Rate = 1.06. Acre Limit = . Total Acres = 53. Use = IRRIGATION. Total number of diversions that deliver to this water right: 1

Irrigation Type: *Pump to main line*

Use: *Feed barley , Grass , Hay , Pasture*

Comment: *Not used.*

Additional Comments:

Diesel pump site. Not in use.

MARSH CREEK: Bergmeier
Spatial Data ID: 350726

Location

Tributary: *PORTNEUF RIVER*

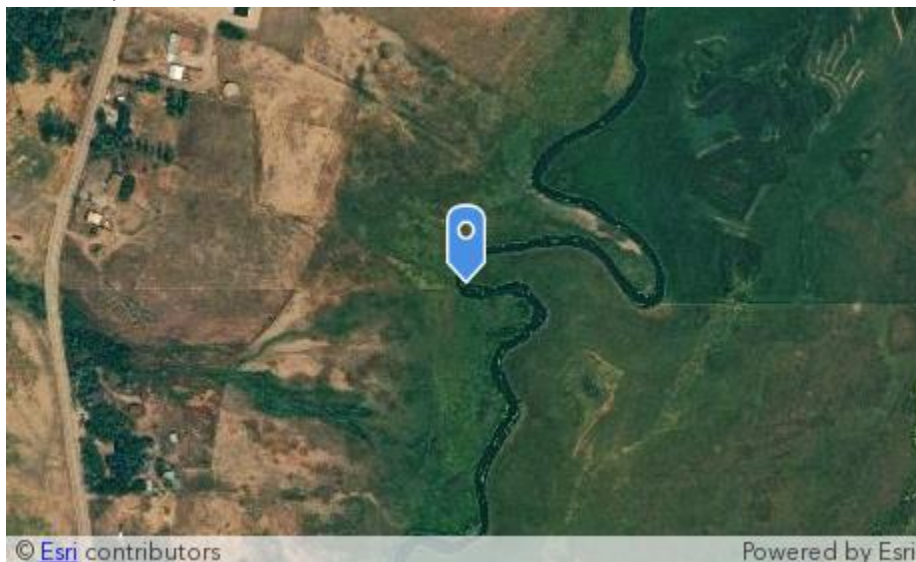

L 9 of Section 22, T09S R36E

Latitude: , Longitude:

Pictures:



Water Use Information:

Is the water right active this season? *No*

If inactive, possible reason for not diverting: *Not in use*

Approximate turn on date: Approximate turn off date:

Diversion Information

Diversion type: *Closed Conduit Pumped*

Description: *Pump site.*

Is there an existing head gate? *No* Is the head gate lockable?

Adequacy of the control structure:

Is there a fish screen present?

Where is the fish screen located?

Tag Number:

Measuring Device Information

Is there an existing measuring device? *No*

What type of measuring device is installed?

Manufacturer: Model:

Water Right Information:

29-2269C. TIMOTHY STREAGLE. Priority Date= 1947-04-24. Maximum Overall Diversion Rate = 0.13. Acre Limit = . Total Acres = 6.3. Use = IRRIGATION. Total number of diversions that deliver to this water right: 1

Irrigation Type: *Pump*

Use:

Comment:

Additional Comments:

Not in use at time of visit.

MARSH CREEK: Bertagnole
Spatial Data ID: 243333

Location

Tributary: *PORTNEUF RIVER*



NWSW of Section 1, T11S R36E

Latitude: , Longitude:

Pictures:



Water Use Information:

Is the water right active this season? *No*

If inactive, possible reason for not diverting: *Cutting hay , Not in use*

Approximate turn on date: Approximate turn off date:

Diversion Information

Diversion type: *Open Channel*

Description: *Broken concrete*

Is there an existing head gate? *No* Is the head gate lockable?

Adequacy of the control structure:

Is there a fish screen present? *No*

Where is the fish screen located?

Tag Number:

Measuring Device Information

Is there an existing measuring device?

What type of measuring device is installed?

Manufacturer: Model:

Water Right Information:

29-11911. RANDY BERTAGNOLE. Priority Date= 1910-04-01. Maximum Overall Diversion Rate = 0.5. Acre Limit = . Total Acres = 25. Use = IRRIGATION. Total number of diversions that deliver to this water right: 1

Irrigation Type: *Flood*

Use: *Grass , Hay , Pasture*

Comment: *Not usable st time of visit.*

Additional Comments:

Not usable only in April.

MARSH CREEK: Bissell
Spatial Data ID: 63023

Location

Tributary: *PORTNEUF RIVER*



NESW of Section 34, T07S R36E

Latitude: , Longitude:

Pictures:



Water Use Information:

Is the water right active this season? *No*

If inactive, possible reason for not diverting:

Approximate turn on date: Approximate turn off date:

Diversion Information

Diversion type: *Closed Conduit Pumped*

Description: *Closed conduit pump.*

Is there an existing head gate? *No* Is the head gate lockable?

Adequacy of the control structure:

Is there a fish screen present?

Where is the fish screen located?

Tag Number:

Measuring Device Information

Is there an existing measuring device? *No*

What type of measuring device is installed?

Manufacturer: Model:

Water Right Information:

29-7571. DALE T BISSELL. Priority Date= 1980-12-10. Maximum Overall Diversion Rate = 0.06. Acre Limit = . Total Acres = 3. Use = IRRIGATION. Total number of diversions that deliver to this water right: 1

Irrigation Type: *Pump to sprinkler*

Use: *Garden , Pasture*

Comment: *Not used yet this year.*

Additional Comments:

No pump at POD

MARSH CREEK: Criddle
Spatial Data ID: 244492

Location

Tributary: *PORTNEUF RIVER*



L 1 of Section 30, T11S R37E

Latitude: , Longitude:

Pictures:



Water Use Information:

Is the water right active this season? *No*

If inactive, possible reason for not diverting: *Not in use*

Approximate turn on date: Approximate turn off date:

Diversion Information

Diversion type: *Open Channel*

Description:

Is there an existing head gate? *Yes* Is the head gate lockable? *No*

Adequacy of the control structure: *Pipe with boards.*

Is there a fish screen present?

Where is the fish screen located?

Tag Number:

Measuring Device Information

Is there an existing measuring device?

What type of measuring device is installed?

Manufacturer:

Model:

Water Right Information:

29-2388. PAMELLA K CRIDDLE. Priority Date= 1957-02-27. Maximum Overall Diversion Rate = 2.3. Acre Limit = . Total Acres = 106. Use = IRRIGATION. Total number of diversions that deliver to this water right: 2

Irrigation Type: *Flood*

Use: *Grass , Hay , Pasture*

Comment:

Additional Comments:

Open channel Not in use.

MARSH CREEK: Criddle
Spatial Data ID: 244514

Location

Tributary: [PORTNEUF RIVER](#)



L 2 of Section 30, T11S R37E

Latitude: , Longitude:

Pictures:

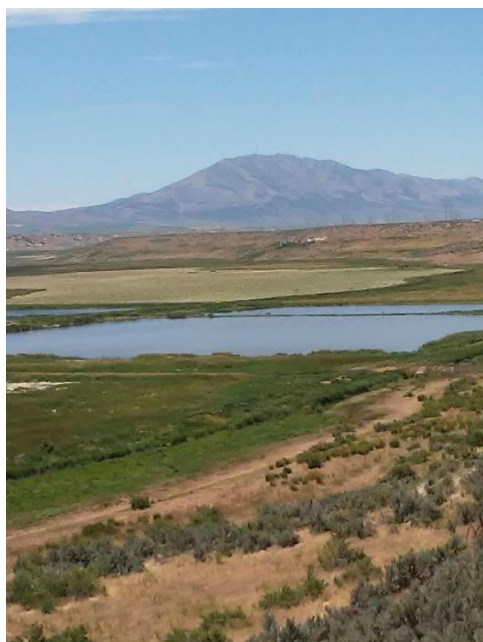

Water Use Information:

Is the water right active this season? *No*

If inactive, possible reason for not diverting: *Not in use*

Approximate turn on date: Approximate turn off date:

Diversion Information

Diversion type: *Open Channel*

Description:

Is there an existing head gate? *Yes* Is the head gate lockable? *No*

Adequacy of the control structure: *Boards*

Is there a fish screen present?

Where is the fish screen located?

Tag Number:

Measuring Device Information

Is there an existing measuring device?

What type of measuring device is installed?

Manufacturer: Model:

Water Right Information:

29-2388. PAMELLA K CRIDDLE. Priority Date= 1957-02-27. Maximum Overall Diversion Rate = 2.3. Acre Limit = . Total Acres = 106. Use = IRRIGATION. Total number of diversions that deliver to this water right: 2

Irrigation Type: *Flood*

Use: *Grass , Hay , Pasture*

Comment:

Additional Comments:

Not in use.

MARSH CREEK: Davis
Spatial Data ID: 242952

Location

Tributary: *PORTNEUF RIVER*



SWNE of Section 14, T11S R36E

Latitude: 422814.1, Longitude: -1121306.5

Pictures:



Water Use Information:

Is the water right active this season? *Yes*

If inactive, possible reason for not diverting:

Approximate turn on date: Approximate turn off date:

Diversion Information

Diversion type: *Closed Conduit Pumped*

Description: *Pump*

Is there an existing head gate? *No* Is the head gate lockable?

Adequacy of the control structure:

Is there a fish screen present?

Where is the fish screen located?

Tag Number:

Measuring Device Information

Is there an existing measuring device? *No*

What type of measuring device is installed?

Manufacturer:

Model:

Water Right Information:

29-2219. LAURETTA M DAVIS. Priority Date= 1919-07-28. Maximum Overall Diversion Rate = 2.5. Acre Limit = 140. Total Acres = 163. Use = IRRIGATION. Total number of diversions that deliver to this water right: 4

Irrigation Type: *Pump to hand line*

Use: *Grain , Grass , Hay , Pasture*

Comment: *Same site as Diamond T.*

Additional Comments:

Not used

MARSH CREEK: Davis
Spatial Data ID: 243031

Location

Tributary: *PORTNEUF RIVER*



SWNE of Section 14, T11S R36E
Latitude: 422807.5, Longitude: -1121302.2

Pictures:



Water Use Information:

Is the water right active this season? *Yes*

If inactive, possible reason for not diverting:

Approximate turn on date: Approximate turn off date:

Diversion Information

Diversion type: *Closed Conduit Pumped*

Description: *Pump*

Is there an existing head gate? *No* Is the head gate lockable?

Adequacy of the control structure:

Is there a fish screen present?

Where is the fish screen located?

Tag Number:

Measuring Device Information

Is there an existing measuring device? *No*

What type of measuring device is installed?

Manufacturer: Model:

Water Right Information:

*29-2295C. CRIS G DAVIS. Priority Date= 1950-11-27. Maximum Overall Diversion Rate = 1. Acre Limit = .
Total Acres = 50. Use = IRRIGATION. Total number of diversions that deliver to this water right: 1*

Irrigation Type: *Pump to main line*

Use: *Grain , Grass , Hay , Pasture*

Comment:

Additional Comments:

Active pump site with disconnect.

MARSH CREEK: Davis
Spatial Data ID: 243252

Location

Tributary: *PORTNEUF RIVER*

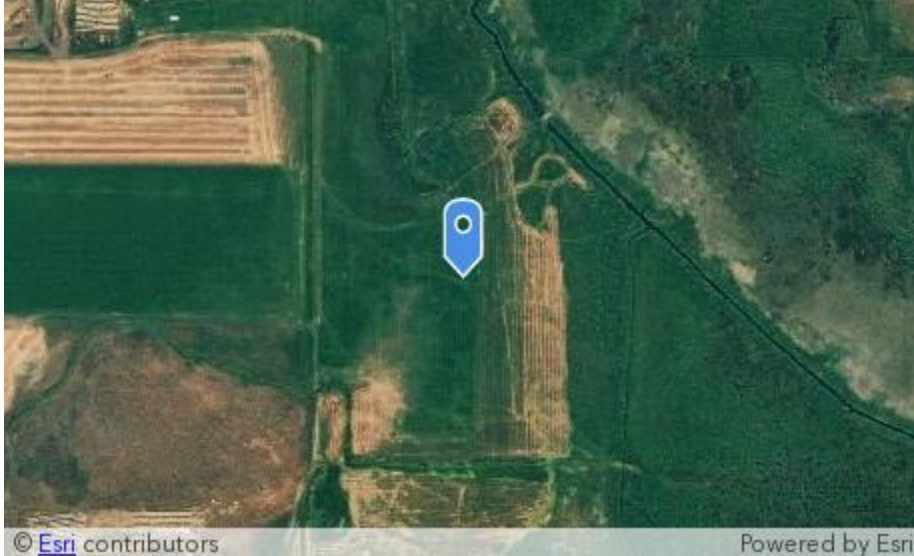

SENE of Section 23, T11S R36E

Latitude: , Longitude:

Pictures:



Water Use Information:

Is the water right active this season? *No*

If inactive, possible reason for not diverting: *Not in use*

Approximate turn on date: Approximate turn off date:

Diversion Information

Diversion type: *Open Channel*

Description: *Open channel*

Is there an existing head gate? *No* Is the head gate lockable?

Adequacy of the control structure:

Is there a fish screen present?

Where is the fish screen located?

Tag Number:

Measuring Device Information

Is there an existing measuring device?

What type of measuring device is installed?

Manufacturer: Model:

Water Right Information:

29-2219. LAURETTA M DAVIS. Priority Date= 1919-07-28. Maximum Overall Diversion Rate = 2.5. Acre Limit = 140. Total Acres = 163. Use = IRRIGATION. Total number of diversions that deliver to this water right: 4

Irrigation Type:

Use:

Comment: *Used as a drain for marsh land.*

Additional Comments:

Drain for marsh land.

MARSH CREEK: Davis
Spatial Data ID: 243297

Location

Tributary: *PORTNEUF RIVER*



NENE of Section 23, T11S R36E

Latitude: , Longitude:

Pictures:



Water Use Information:

Is the water right active this season? *No*

If inactive, possible reason for not diverting: *Not in use*

Approximate turn on date: Approximate turn off date:

Diversion Information

Diversion type: *Open Channel*

Description: *Drain for marsh land.*

Is there an existing head gate? *No* Is the head gate lockable?

Adequacy of the control structure:

Is there a fish screen present?

Where is the fish screen located?

Tag Number:

Measuring Device Information

Is there an existing measuring device?

What type of measuring device is installed?

Manufacturer: Model:

Water Right Information:

29-2219. LAURETTA M DAVIS. Priority Date= 1919-07-28. Maximum Overall Diversion Rate = 2.5. Acre Limit = 140. Total Acres = 163. Use = IRRIGATION. Total number of diversions that deliver to this water right: 4

Irrigation Type: *Open channel*

Use: *Marsh*

Comment:

Additional Comments:

Used more as a drain for marsh land.

MARSH CREEK: Diamond T
Spatial Data ID: 242945

Location

Tributary: *PORTNEUF RIVER*



SWNE of Section 14, T11S R36E
Latitude: 422814, Longitude: -1121306.5

Pictures:



Water Use Information:

Is the water right active this season? *Yes*

If inactive, possible reason for not diverting:

Approximate turn on date: Approximate turn off date:

Diversion Information

Diversion type: *Closed Conduit Pumped*

Description: *Pump*

Is there an existing head gate? *No* Is the head gate lockable?

Adequacy of the control structure:

Is there a fish screen present?

Where is the fish screen located?

Tag Number:

Measuring Device Information

Is there an existing measuring device? *No*

What type of measuring device is installed?

Manufacturer:

Model:

Water Right Information:

29-2295F. DIAMOND T RANCH LLC. Priority Date= 1950-11-27. Maximum Overall Diversion Rate = 1.4. Acre Limit = . Total Acres = 70. Use = IRRIGATION. Total number of diversions that deliver to this water right: 1

Irrigation Type: *Pump to main line*

Use: *Grain , Grass , Hay , Pasture*

Comment:

Additional Comments:

Single pump site.

MARSH CREEK: Eames
Spatial Data ID: 63310

Location

Tributary: *PORTNEUF RIVER*

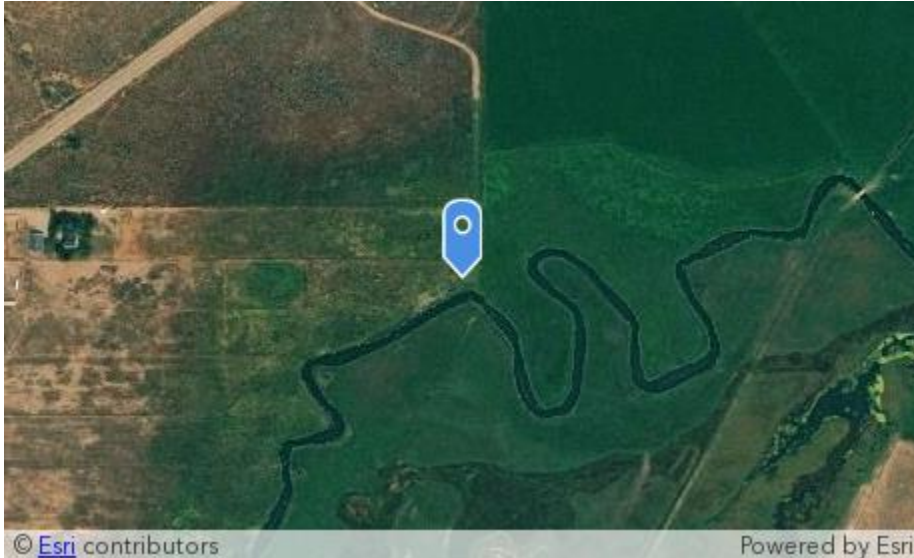

L 8 of Section 22, T09S R36E

Latitude: , Longitude:

Pictures:



Water Use Information:

Is the water right active this season? *No*

If inactive, possible reason for not diverting: *No pump.*

Approximate turn on date: Approximate turn off date:

Diversion Information

Diversion type: *Closed Conduit Pumped*

Description: *Pump site. No pump.*

Is there an existing head gate? *No* Is the head gate lockable?

Adequacy of the control structure:

Is there a fish screen present?

Where is the fish screen located?

Tag Number:

Measuring Device Information

Is there an existing measuring device? *No*

What type of measuring device is installed?

Manufacturer: Model:

Water Right Information:

*29-12128. MARK EAMES. Priority Date= 1947-04-24. Maximum Overall Diversion Rate = 0.1. Acre Limit = .
Total Acres = 4. Use = IRRIGATION. Total number of diversions that deliver to this water right: 1*

Irrigation Type: *Closed conduit pump.*

Use: *Grass , Hay , Pasture*

Comment:

Additional Comments:

No pump. May not use this year.

MARSH CREEK: East
Spatial Data ID: 63379

Location

Tributary: *PORTNEUF RIVER*



L 6 of Section 27, T09S R36E

Latitude: , Longitude:

Pictures:





Water Use Information:

Is the water right active this season? *Yes*

If inactive, possible reason for not diverting:

Approximate turn on date: *May 31, 2018* Approximate turn off date: *Sep 27, 2018*

Diversion Information

Diversion type: *Closed Conduit Pumped*

Description: *East*

Is there an existing head gate? *No* Is the head gate lockable?

Adequacy of the control structure:

Is there a fish screen present?

Where is the fish screen located?

Tag Number:

Measuring Device Information

Is there an existing measuring device? *No*

What type of measuring device is installed?

Manufacturer:

Model:

Water Right Information:

29-2404. SEJMK LAND LLC. Priority Date= 1959-01-16. Maximum Overall Diversion Rate = 1.04. Acre Limit = . Total Acres = 52. Use = IRRIGATION. Total number of diversions that deliver to this water right: 1

Irrigation Type: *Closed conduit pump*

Use: *Alfalfa , Grass , Hay , Pasture , Grain*

Comment: *Same for all 3 rights.*

29-7369. CIRCLE E RANCH. Priority Date= 1977-02-10. Maximum Overall Diversion Rate = 0.07. Acre Limit = 9. Total Acres = 148. Use = IRRIGATION. Total number of diversions that deliver to this water right: 1

Irrigation Type: *Pump*

Use: *Alfalfa , Grain , Grass , Hay , Pasture*

Comment:

29-14124. SEJMK LAND LLC. Priority Date= 1977-02-10. Maximum Overall Diversion Rate = 1.15. Acre Limit = 139. Total Acres = 139. Use = IRRIGATION. Total number of diversions that deliver to this water right: 1

Irrigation Type: *Pump*

Use: *Alfalfa , Grain , Grass , Hay , Pasture*

Comment:

Additional Comments:

1 pump running at time of visit.

MARSH CREEK: East
Spatial Data ID: 277336

Location

Tributary: *PORTNEUF RIVER*

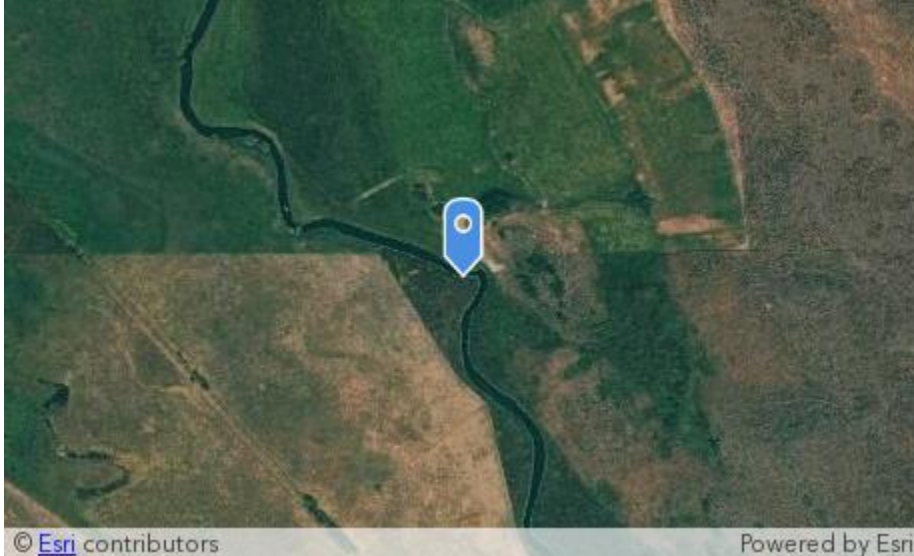

L 2 of Section 26, T09S R36E

Latitude: , Longitude:

Pictures:

Water Use Information:

Is the water right active this season? *No*

If inactive, possible reason for not diverting:

Approximate turn on date: Approximate turn off date:

Diversion Information

Diversion type: *Open Channel*

Description: *None , not used*

Is there an existing head gate? *No* Is the head gate lockable?

Adequacy of the control structure:

Is there a fish screen present?

Where is the fish screen located?

Tag Number:

Measuring Device Information

Is there an existing measuring device?

What type of measuring device is installed?

Manufacturer:

Model:

Water Right Information:

29-2270. SEJMK LAND LLC. Priority Date= 1947-09-25. Maximum Overall Diversion Rate = 1.62. Acre Limit = . Total Acres = 80. Use = IRRIGATION. Total number of diversions that deliver to this water right: 1

Irrigation Type: *Flood*

Use: *Grass , Hay , Pasture*

Comment: *POD does not appear to be used, no structure found*

Additional Comments:

POD not used

MARSH CREEK: Egan pump
Spatial Data ID: 242939

Location

Tributary: *PORTNEUF RIVER*



NWSE of Section 11, T11S R36E

Latitude: 422841.4, Longitude: -1121305.3

Pictures:



Water Use Information:

Is the water right active this season? *Yes*

If inactive, possible reason for not diverting:

Approximate turn on date: Approximate turn off date:

Diversion Information

Diversion type: *Closed Conduit Pumped*

Description:

Is there an existing head gate? *No* Is the head gate lockable?

Adequacy of the control structure:

Is there a fish screen present?

Where is the fish screen located?

Tag Number:

Measuring Device Information

Is there an existing measuring device? *No*

What type of measuring device is installed?

Manufacturer:

Model:

Water Right Information:

29-2295D. WILLIAM A EGAN. Priority Date= 1950-11-27. Maximum Overall Diversion Rate = 1. Acre Limit = 50. Total Acres = 58. Use = IRRIGATION. Total number of diversions that deliver to this water right: 1

Irrigation Type: *Pump to main line*

Use: *Grain , Grass , Hay , Pasture*

Comment:

29-11493. WILLIAM A EGAN. Priority Date= 1982-06-01. Maximum Overall Diversion Rate = 0.13. Acre Limit = 8. Total Acres = 58. Use = IRRIGATION. Total number of diversions that deliver to this water right: 1

Irrigation Type:

Use:

Comment:

Additional Comments:

Pump site with disconnect and no meter.

MARSH CREEK: Egan Wheatley
Spatial Data ID: 243479

Location

Tributary: *PORTNEUF RIVER*



SWNW of Section 1, T11S R36E

Latitude: , Longitude:

Pictures:



Water Use Information:

Is the water right active this season? *No*

If inactive, possible reason for not diverting: *Cutting hay*

Approximate turn on date: Approximate turn off date:

Diversion Information

Diversion type: *Open Channel*

Description: *Concrete and boards*

Is there an existing head gate? *Yes* Is the head gate lockable? *No*

Adequacy of the control structure: *Concrete pipe and boards.*

Is there a fish screen present? *No*

Where is the fish screen located?

Tag Number:

Measuring Device Information

Is there an existing measuring device?

What type of measuring device is installed?

Manufacturer: Model:

Water Right Information:

29-4463B. KATHLEEN M EGAN. Priority Date= 1894-01-01. Maximum Overall Diversion Rate = 1.6. Acre Limit = . Total Acres = 80. Use = IRRIGATION. Total number of diversions that deliver to this water right: 1

Irrigation Type: *Open channel*

Use: *Grass , Hay , Pasture*

Comment: *Cutting hay at time of visit.*

29-4463A. MEADOWBROOK RANCH. Priority Date= 1894-01-01. Maximum Overall Diversion Rate = 1.87. Acre Limit = . Total Acres = 93.5. Use = IRRIGATION. Total number of diversions that deliver to this water right: 1

Irrigation Type: *Open channel*

Use: *Grass , Hay , Pasture*

Comment: *Cutting grass hay at time of visit.*

Additional Comments:

Not a lot of water. Cutting hay at time of visit.

MARSH CREEK: Evans pump
Spatial Data ID: 249797

Location

Tributary: *PORTNEUF RIVER*



NWNE of Section 19, T12S R38E

Latitude: 42.22172, Longitude: -112.03276

Pictures:

Water Use Information:

Is the water right active this season? *No*

If inactive, possible reason for not diverting: *No water present , Not in use*

Approximate turn on date: Approximate turn off date:

Diversion Information

Diversion type: *Closed Conduit Pumped*

Description: *Pump site*

Is there an existing head gate? *No* Is the head gate lockable?

Adequacy of the control structure:

Is there a fish screen present?

Where is the fish screen located?

Tag Number:

Measuring Device Information

Is there an existing measuring device? *No*

What type of measuring device is installed?

Manufacturer:

Model:

Water Right Information:

29-351. JOHN M EVANS. Priority Date= 1865-08-01. Maximum Overall Diversion Rate = 0.8. Acre Limit = .
Total Acres = 232. Use = IRRIGATION. Total number of diversions that deliver to this water right: 6

Irrigation Type: *Pump*

Use: *Grass , Hay , Pasture*

Comment:

29-349. JOHN M EVANS. Priority Date= 1865-08-01. Maximum Overall Diversion Rate = 1.2. Acre Limit = .
Total Acres = 232. Use = IRRIGATION. Total number of diversions that deliver to this water right: 6

Irrigation Type:

Use:

Comment:

29-356. JOHN M EVANS. Priority Date= 1879-09-04. Maximum Overall Diversion Rate = 0.2. Acre Limit = .
Total Acres = 232. Use = IRRIGATION. Total number of diversions that deliver to this water right: 6

Irrigation Type:

Use:

Comment:

29-357. JOHN M EVANS. Priority Date= 1879-09-05. Maximum Overall Diversion Rate = 0.3. Acre Limit = .
Total Acres = 262. Use = IRRIGATION. Total number of diversions that deliver to this water right: 6

Irrigation Type:

Use:

Comment:

Additional Comments:

Not in use this season.

MARSH CREEK: Fuhriman
Spatial Data ID: 243056

Location

Tributary: [PORTNEUF RIVER](#)



SWNE of Section 11, T11S R36E

Latitude: , Longitude:

Pictures:



Water Use Information:

Is the water right active this season? *Yes*

If inactive, possible reason for not diverting:

Approximate turn on date: Approximate turn off date:

Diversion Information

Diversion type: *Closed Conduit Pumped*

Description:

Is there an existing head gate? *No* Is the head gate lockable?

Adequacy of the control structure:

Is there a fish screen present?

Where is the fish screen located?

Tag Number:

Measuring Device Information

Is there an existing measuring device? *No*

What type of measuring device is installed?

Manufacturer:

Model:

Water Right Information:

29-2295E. FUHRIMAN RANCH INC. Priority Date= 1950-11-27. Maximum Overall Diversion Rate = 0.6. Acre Limit = 30. Total Acres = 74. Use = IRRIGATION. Total number of diversions that deliver to this water right: 1

Irrigation Type: *Pump to main line*

Use: *Grass , Hay , Alfalfa , Pasture*

Comment:

29-7730. FUHRIMAN RANCH INC. Priority Date= 1983-06-13. Maximum Overall Diversion Rate = 0.76. Acre Limit = 38. Total Acres = 74. Use = IRRIGATION. Total number of diversions that deliver to this water right: 1

Irrigation Type:

Use:

Comment:

29-4381. FUHRIMAN RANCH INC. Priority Date= 1987-04-01. Maximum Overall Diversion Rate = 0.1. Acre Limit = 6. Total Acres = 74. Use = IRRIGATION. Total number of diversions that deliver to this water right: 1

Irrigation Type:

Use:

Comment:

Additional Comments:

Closed conduit pump site with disconnect.

MARSH CREEK: Furhiman
Spatial Data ID: 243399

Location

Tributary: *PORTNEUF RIVER*

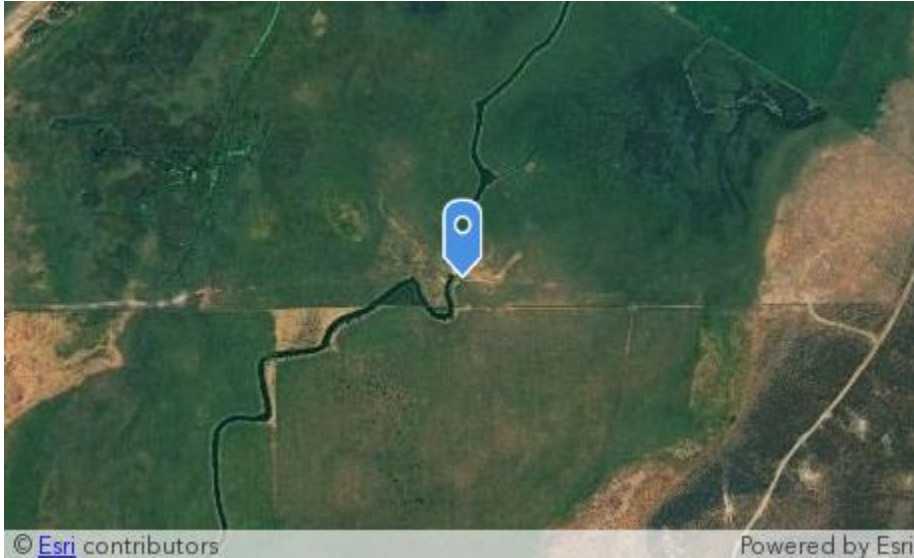

SWNW of Section 1, T11S R36E

Latitude: , Longitude:

Pictures:



Water Use Information:

Is the water right active this season? *No*

If inactive, possible reason for not diverting: *Cutting hay*

Approximate turn on date: Approximate turn off date:

Diversion Information

Diversion type: *Open Channel*

Description: *Concrete pipe*

Is there an existing head gate? *Yes* Is the head gate lockable? *No*

Adequacy of the control structure: *None*

Is there a fish screen present?

Where is the fish screen located?

Tag Number:

Measuring Device Information

Is there an existing measuring device?

What type of measuring device is installed?

Manufacturer: Model:

Water Right Information:

29-12902. FUHRIMAN RANCH INC. Priority Date= 1954-08-30. Maximum Overall Diversion Rate = 0.74. Acre Limit = . Total Acres = 37. Use = IRRIGATION. Total number of diversions that deliver to this water right: 1

Irrigation Type: *Flood*

Use: *Grass , Hay , Pasture*

Comment: *Not enough water for use.*

Additional Comments:

Not enough water for use at time of visit.

MARSH CREEK: Gilbert
Spatial Data ID: 62691

Location

Tributary: *PORTNEUF RIVER*



SWNW of Section 10, T08S R36E

Latitude: , Longitude:

Pictures:



Water Use Information:

Is the water right active this season? *No*

If inactive, possible reason for not diverting: *Not in use*

Approximate turn on date: Approximate turn off date:

Diversion Information

Diversion type: *Closed Conduit Pumped*

Description: *Pump when needed.*

Is there an existing head gate? *No* Is the head gate lockable?

Adequacy of the control structure:

Is there a fish screen present?

Where is the fish screen located?

Tag Number:

Measuring Device Information

Is there an existing measuring device?

What type of measuring device is installed?

Manufacturer: Model:

Water Right Information:

29-2016A. DEMAR W GILBERT. Priority Date= 1904-12-04. Maximum Overall Diversion Rate = 5.46. Acre Limit = . Total Acres = 242. Use = IRRIGATION. Total number of diversions that deliver to this water right: 10

Irrigation Type: *Flood or pump*

Use: *Grass , Hay , Pasture*

Comment: *Not used.*

29-11620A. GRADYN D STALEY. Priority Date= 1924-04-01. Maximum Overall Diversion Rate = 3.96. Acre Limit = . Total Acres = 242. Use = IRRIGATION. Total number of diversions that deliver to this water right: 10

Irrigation Type: *Flood and pump*

Use: *Grass , Hay , Pasture*

Comment: *Not used.*

Additional Comments:

Not used. Uses pump when used.

MARSH CREEK: Gilbert
Spatial Data ID: 62711

Location

Tributary: [PORTNEUF RIVER](#)



NWSW of Section 10, T08S R36E

Latitude: , Longitude:

Pictures:



Water Use Information:

Is the water right active this season? *No*

If inactive, possible reason for not diverting: *Not in use*

Approximate turn on date: Approximate turn off date:

Diversion Information

Diversion type: *Closed Conduit Pumped*

Description: *Pump site when used.*

Is there an existing head gate? *No* Is the head gate lockable?

Adequacy of the control structure:

Is there a fish screen present?

Where is the fish screen located?

Tag Number:

Measuring Device Information

Is there an existing measuring device? *No*

What type of measuring device is installed?

Manufacturer:

Model:

Water Right Information:

29-2016A. DEMAR W GILBERT. Priority Date= 1904-12-04. Maximum Overall Diversion Rate = 5.46. Acre Limit = . Total Acres = 242. Use = IRRIGATION. Total number of diversions that deliver to this water right: 10

Irrigation Type: *Flood and pump*

Use: *Grass , Hay , Pasture*

Comment: *Uses pump.*

29-11620A. GRADYN D STALEY. Priority Date= 1924-04-01. Maximum Overall Diversion Rate = 3.96. Acre Limit = . Total Acres = 242. Use = IRRIGATION. Total number of diversions that deliver to this water right: 10

Irrigation Type: *Flood and pump*

Use: *Grass , Hay , Pasture*

Comment: *Uses pump when in use.*

Additional Comments:

Pump used when in use.

End of Report for MARSH CREEK_ Gilbert_62711

MARSH CREEK: Gilbert
Spatial Data ID: 62818

Location

Tributary: [PORTNEUF RIVER](#)



NESW of Section 10, T08S R36E

Latitude: , Longitude:

Pictures:



Water Use Information:

Is the water right active this season? *No*

If inactive, possible reason for not diverting: *Not in use*

Approximate turn on date: Approximate turn off date:

Diversion Information

Diversion type: *Open Channel*

Description: *Open channel and pump site.*

Is there an existing head gate? *No* Is the head gate lockable?

Adequacy of the control structure:

Is there a fish screen present?

Where is the fish screen located?

Tag Number:

Measuring Device Information

Is there an existing measuring device? *No*

What type of measuring device is installed?

Manufacturer:

Model:

Water Right Information:

29-2016A. DEMAR W GILBERT. Priority Date= 1904-12-04. Maximum Overall Diversion Rate = 5.46. Acre Limit = . Total Acres = 242. Use = IRRIGATION. Total number of diversions that deliver to this water right: 10

Irrigation Type: *Flood and pump*

Use: *Grass , Hay , Pasture*

Comment: *Pumps when used.*

29-11620A. GRADYN D STALEY. Priority Date= 1924-04-01. Maximum Overall Diversion Rate = 3.96. Acre Limit = . Total Acres = 242. Use = IRRIGATION. Total number of diversions that deliver to this water right: 10

Irrigation Type: *Flood and pump*

Use: *Grass , Hay , Pasture*

Comment: *Pumps when used.*

Additional Comments:

Pumps when used.

MARSH CREEK: Guthrie Pump
Spatial Data ID: 62956

Location

Tributary: [PORTNEUF RIVER](#)



L 3 of Section 3, T08S R36E

Latitude: , Longitude:

Pictures:



Water Use Information:

Is the water right active this season? *Yes*

If inactive, possible reason for not diverting:

Approximate turn on date: *Jun 17, 2018*

Approximate turn off date: *Jun 24, 2018*

Diversion Information

Diversion type: *Closed Conduit Pumped*

Description:

Is there an existing head gate? *No* Is the head gate lockable?

Adequacy of the control structure:

Is there a fish screen present?

Where is the fish screen located?

Tag Number:

Measuring Device Information

Is there an existing measuring device? *No*

What type of measuring device is installed?

Manufacturer:

Model:

Water Right Information:

29-2016A. DEMAR W GILBERT. Priority Date= 1904-12-04. Maximum Overall Diversion Rate = 5.46. Acre Limit = . Total Acres = 242. Use = IRRIGATION. Total number of diversions that deliver to this water right: 10

Irrigation Type: *Closed conduit pump*

Use: *Alfalfa , Hay , Grass , Pasture*

Comment:

29-11620A. GRADYN D STALEY. Priority Date= 1924-04-01. Maximum Overall Diversion Rate = 3.96. Acre Limit = . Total Acres = 242. Use = IRRIGATION. Total number of diversions that deliver to this water right: 10

Irrigation Type: *Closed conduit pump*

Use: *Alfalfa , Grass , Hay , Pasture*

Comment: *Hay just cut will start water next week.*

Additional Comments:

Pump site with disconnect.

MARSH CREEK: Harris
Spatial Data ID: 63606

Location

Tributary: *PORTNEUF RIVER*



L 5 of Section 10, T09S R36E

Latitude: , Longitude:

Pictures:



Water Use Information:

Is the water right active this season? *Yes*

If inactive, possible reason for not diverting:

Approximate turn on date: Approximate turn off date:

Diversion Information

Diversion type: *Closed Conduit Pumped*

Description:

Is there an existing head gate? *No* Is the head gate lockable?

Adequacy of the control structure:

Is there a fish screen present?

Where is the fish screen located?

Tag Number:

Measuring Device Information

Is there an existing measuring device? *No*

What type of measuring device is installed?

Manufacturer:

Model:

Water Right Information:

29-2365A. JEFFERY F HARRIS. Priority Date= 1955-06-28. Maximum Overall Diversion Rate = 2.15. Acre Limit = . Total Acres = 112. Use = IRRIGATION. Total number of diversions that deliver to this water right: 3

Irrigation Type:

Use:

Comment:

Additional Comments:

Jeff will start water ing after hay is cut.

MARSH CREEK: Hawthorne
Spatial Data ID: 371052

Location

Tributary: *PORTNEUF RIVER*



L 8 of Section 22, T09S R36E

Latitude: , Longitude:

Pictures:



Water Use Information:

Is the water right active this season? *No*

If inactive, possible reason for not diverting: *In process of buying new pump. Not ready to use water*

Approximate turn on date: Approximate turn off date:

Diversion Information

Diversion type: *Closed Conduit Pumped*

Description: *Pump site. Brian will install new pump this year or next depending on water year rainfall.*

Is there an existing head gate? *No* Is the head gate lockable?

Adequacy of the control structure:

Is there a fish screen present?

Where is the fish screen located?

Tag Number:

Measuring Device Information

Is there an existing measuring device? *No*

What type of measuring device is installed?

Manufacturer:

Model:

Water Right Information:

29-13681. BRIAN HAWTHORNE. Priority Date= 1947-04-24. Maximum Overall Diversion Rate = 0.11. Acre Limit = 524. Total Acres = 4.7. Use = IRRIGATION. Total number of diversions that deliver to this water right: 1

Irrigation Type: *Pump to sprinkler*

Use: *Hay , Grass , Pasture*

Comment: *Brian has yet to purchase a new pump. He will call when installed.*

Additional Comments:

Not ready to use.

MARSH CREEK: Henderson
Spatial Data ID: 244659

Location

Tributary: *PORTNEUF RIVER*



SESW of Section 18, T10S R37E

Latitude: , Longitude:

Pictures:

Water Use Information:

Is the water right active this season? *No*

If inactive, possible reason for not diverting: *Not in use*

Approximate turn on date: Approximate turn off date:

Diversion Information

Diversion type: *Open Channel*

Description:

Is there an existing head gate? *No* Is the head gate lockable?

Adequacy of the control structure:

Is there a fish screen present?

Where is the fish screen located?

Tag Number:

Measuring Device Information

Is there an existing measuring device?

What type of measuring device is installed?

Manufacturer:

Model:

Water Right Information:

29-13688. HENDERSON RANCHES INC. Priority Date= 1885-06-01. Maximum Overall Diversion Rate = 2.13. Acre Limit = 105. Total Acres = 157. Use = IRRIGATION. Total number of diversions that deliver to this water right: 2

Irrigation Type: *Flood*

Use: *Grass , Hay , Pasture*

Comment: *site not used*

29-13689. HENDERSON RANCHES INC. Priority Date= 1920-04-01. Maximum Overall Diversion Rate = 1.04. Acre Limit = 52. Total Acres = 157. Use = IRRIGATION. Total number of diversions that deliver to this water right: 2

Irrigation Type:

Use:

Comment:

Additional Comments:

old site not used.

MARSH CREEK: Henderson
Spatial Data ID: 350614

Location

Tributary: *PORTNEUF RIVER*



SENW of Section 18, T10S R37E

Latitude: , Longitude:

Pictures:

Water Use Information:

Is the water right active this season? *No*

If inactive, possible reason for not diverting: *Not in use , Using water from the Portneuf Irrigation Company*

Approximate turn on date: Approximate turn off date:

Diversion Information

Diversion type: *Closed Conduit Pumped*

Description: *old pumpsite*

Is there an existing head gate? *No* Is the head gate lockable?

Adequacy of the control structure:

Is there a fish screen present?

Where is the fish screen located?

Tag Number:

Measuring Device Information

Is there an existing measuring device? *No*

What type of measuring device is installed?

Manufacturer:

Model:

Water Right Information:

29-13480. HENDERSON RANCHES INC. Priority Date= 1951-06-01. Maximum Overall Diversion Rate = 0.7. Acre Limit = . Total Acres = 35. Use = IRRIGATION. Total number of diversions that deliver to this water right: 1

Irrigation Type: *Pump to main line*

Use: *Grass , Hay , Pasture*

Comment: *not used*

Additional Comments:

old diesel pump site, not used

MARSH CREEK: Henderson
Spatial Data ID: 509821

Location

Tributary: *PORTNEUF RIVER*

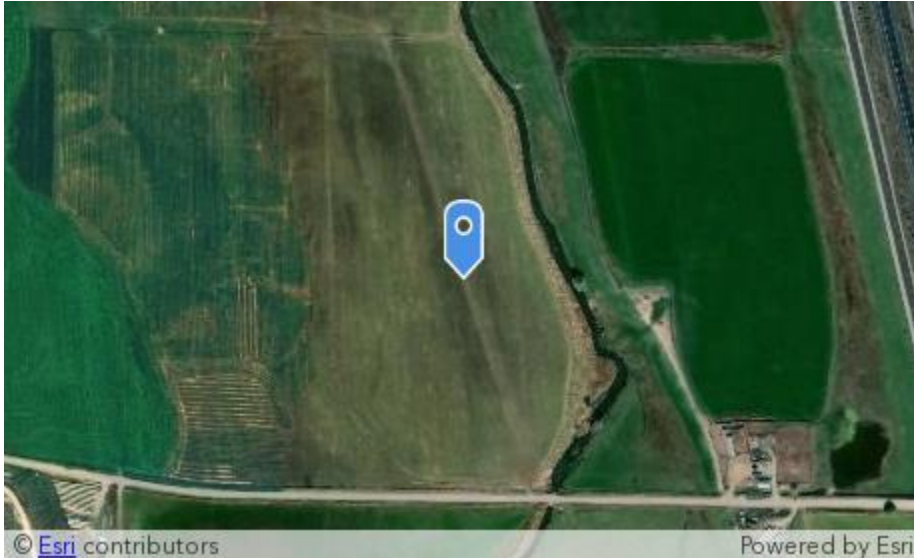

SENW of Section 18, T10S R37E

Latitude: , Longitude:

Pictures:

Water Use Information:

Is the water right active this season? *No*

If inactive, possible reason for not diverting: *Not in use , Using water from the Portneuf Irrigation Company*

Approximate turn on date: Approximate turn off date:

Diversion Information

Diversion type: *Closed Conduit Pumped*

Description: *old pump site*

Is there an existing head gate? *No* Is the head gate lockable?

Adequacy of the control structure:

Is there a fish screen present?

Where is the fish screen located?

Tag Number:

Measuring Device Information

Is there an existing measuring device? *No*

What type of measuring device is installed?

Manufacturer:

Model:

Water Right Information:

29-13688. HENDERSON RANCHES INC. Priority Date= 1885-06-01. Maximum Overall Diversion Rate = 2.13. Acre Limit = 105. Total Acres = 157. Use = IRRIGATION. Total number of diversions that deliver to this water right: 2

Irrigation Type: *Pump*

Use: *Grass , Hay , Pasture*

Comment: *old pump site not used*

29-13689. HENDERSON RANCHES INC. Priority Date= 1920-04-01. Maximum Overall Diversion Rate = 1.04. Acre Limit = 52. Total Acres = 157. Use = IRRIGATION. Total number of diversions that deliver to this water right: 2

Irrigation Type: *Pump*

Use: *Grass , Hay , Pasture*

Comment:

Additional Comments:

Pump site not used, using PIC water.

MARSH CREEK: Hook
Spatial Data ID: 350955

Location

Tributary: *PORTNEUF RIVER*



NESW of Section 22, T08S R36E

Latitude: , Longitude:

Pictures:



Water Use Information:

Is the water right active this season? *Yes*

If inactive, possible reason for not diverting:

Approximate turn on date: *Jun 29, 2018* Approximate turn off date: *Jul 6, 2018*

Diversion Information

Diversion type: *Closed Conduit Pumped*

Description: *Pump site*

Is there an existing head gate? *No* Is the head gate lockable?

Adequacy of the control structure:

Is there a fish screen present?

Where is the fish screen located?

Tag Number:

Measuring Device Information

Is there an existing measuring device? *No*

What type of measuring device is installed?

Manufacturer:

Model:

Water Right Information:

29-13415. JAMES ALLEN HOOK. Priority Date= 1951-02-23. Maximum Overall Diversion Rate = 0.26. Acre Limit = 13. Total Acres = 13. Use = IRRIGATION. Total number of diversions that deliver to this water right: 1

Irrigation Type: *Closed conduit pump.*

Use: *Grass , Hay , Pasture*

Comment:

Additional Comments:

Getting ready to cut hay.

MARSH CREEK: Johnson
Spatial Data ID: 354089

Location

Tributary: *PORTNEUF RIVER*



NWNW of Section 27, T08S R36E

Latitude: , Longitude:

Pictures:

Water Use Information:

Is the water right active this season? *No*

If inactive, possible reason for not diverting: *Not in use*

Approximate turn on date: Approximate turn off date:

Diversion Information

Diversion type: *Closed Conduit Pumped*

Description: *Pump site. No pump*

Is there an existing head gate? *No* Is the head gate lockable?

Adequacy of the control structure:

Is there a fish screen present?

Where is the fish screen located?

Tag Number:

Measuring Device Information

Is there an existing measuring device? *No*

What type of measuring device is installed?

Manufacturer:

Model:

Water Right Information:

29-14254. ALEXIA A JOHNSON. Priority Date= 1888-05-24. Maximum Overall Diversion Rate = 0.51. Acre Limit = 25.7. Total Acres = 30.6. Use = IRRIGATION. Total number of diversions that deliver to this water right: 3

Irrigation Type:

Use:

Comment:

29-4161B. DONALD K HALL. Priority Date= 1888-05-24. Maximum Overall Diversion Rate = 0.06. Acre Limit = . Total Acres = 2.8. Use = IRRIGATION. Total number of diversions that deliver to this water right: 2

Irrigation Type:

Use:

Comment:

Additional Comments:

Pump site not used this season.

MARSH CREEK: Johnson
Spatial Data ID: 513214

Location

Tributary: *PORTNEUF RIVER*

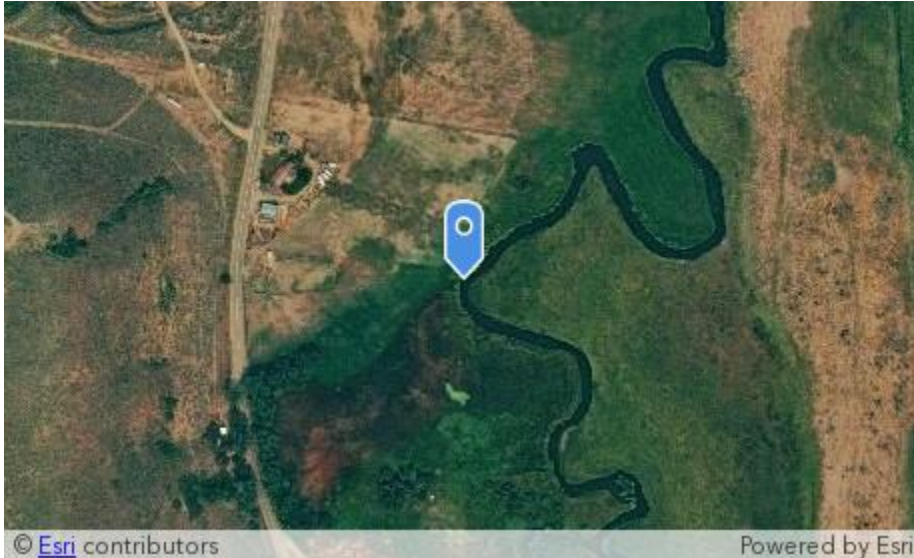

SWNW of Section 27, T08S R36E

Latitude: , Longitude:

Pictures:

Water Use Information:

Is the water right active this season? *No*

If inactive, possible reason for not diverting:

Approximate turn on date: Approximate turn off date:

Diversion Information

Diversion type: *Closed Conduit Pumped*

Description: *closed conduit pump site.*

Is there an existing head gate? *No* Is the head gate lockable?

Adequacy of the control structure:

Is there a fish screen present?

Where is the fish screen located?

Tag Number:

Measuring Device Information

Is there an existing measuring device? *No*

What type of measuring device is installed?

Manufacturer:

Model:

Water Right Information:

29-14254. ALEXIA A JOHNSON. Priority Date= 1888-05-24. Maximum Overall Diversion Rate = 0.51. Acre Limit = 25.7. Total Acres = 30.6. Use = IRRIGATION. Total number of diversions that deliver to this water right: 3

Irrigation Type: *Pump*

Use: *Pasture*

Comment:

Additional Comments:

Pump site not used this season.

MARSH CREEK: Kendall
Spatial Data ID: 62873

Location

Tributary: *PORTNEUF RIVER*



SESW of Section 10, T08S R36E

Latitude: , Longitude:

Pictures:



Water Use Information:

Is the water right active this season? *No*

If inactive, possible reason for not diverting: *Not in use*

Approximate turn on date: Approximate turn off date:

Diversion Information

Diversion type: *Closed Conduit Pumped*

Description: *Pump site.*

Is there an existing head gate? *No* Is the head gate lockable?

Adequacy of the control structure:

Is there a fish screen present?

Where is the fish screen located?

Tag Number:

Measuring Device Information

Is there an existing measuring device? *No*

What type of measuring device is installed?

Manufacturer:

Model:

Water Right Information:

29-2016B. PAUL KENDALL. Priority Date= 1904-12-04. Maximum Overall Diversion Rate = 0.5. Acre Limit = . Total Acres = 25. Use = IRRIGATION. Total number of diversions that deliver to this water right: 2

Irrigation Type: *Pump to sprinkler*

Use: *Grass , Hay , Pasture*

Comment:

Additional Comments:

Not used.

MARSH CREEK: Left hand
Spatial Data ID: 251129

Location

Tributary: [MARSH CREEK](#)



SESW of Section 33, T11S R38E

Latitude: 42.25027, Longitude: 112.01371

Pictures:

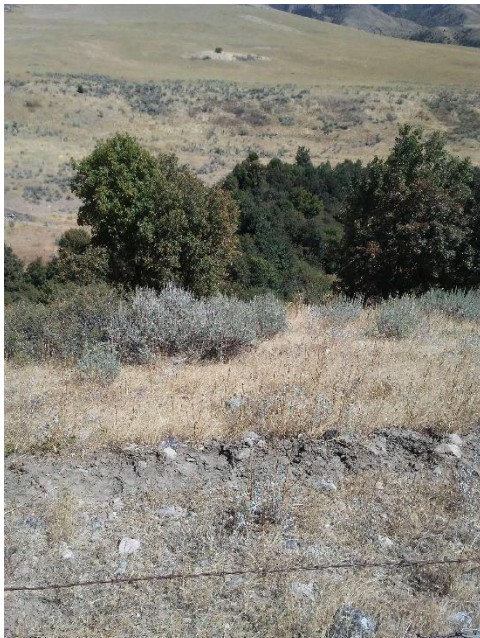

Water Use Information:

Is the water right active this season? *No*

If inactive, possible reason for not diverting: *Not in use*

Approximate turn on date: Approximate turn off date:

Diversion Information

Diversion type: *Open Channel*

Description: *Not found.*

Is there an existing head gate? *No* Is the head gate lockable?

Adequacy of the control structure:

Is there a fish screen present?

Where is the fish screen located?

Tag Number:

Measuring Device Information

Is there an existing measuring device?

What type of measuring device is installed?

Manufacturer: Model:

Water Right Information:

29-595D. BARNES FAMILY FARMLAND LLC. Priority Date= 1879-09-01. Maximum Overall Diversion Rate = 1.56. Acre Limit = . Total Acres = 78. Use = IRRIGATION. Total number of diversions that deliver to this water right: 1

Irrigation Type:

Use:

Comment:

29-595B. J REED CRIDDLE. Priority Date= 1879-09-01. Maximum Overall Diversion Rate = 1.2. Acre Limit = . Total Acres = 60. Use = IRRIGATION. Total number of diversions that deliver to this water right: 1

Irrigation Type:

Use:

Comment:

29-595A. JAY G BURRUP. Priority Date= 1879-09-01. Maximum Overall Diversion Rate = 1.54. Acre Limit = . Total Acres = 77. Use = IRRIGATION. Total number of diversions that deliver to this water right: 1

Irrigation Type:

Use:

Comment:

29-595C. KOESTER FARMS INC. Priority Date= 1879-09-01. Maximum Overall Diversion Rate = 0.8. Acre Limit = . Total Acres = 40. Use = IRRIGATION. Total number of diversions that deliver to this water right: 1

Irrigation Type:

Use:

Comment:

Additional Comments:

Not found or used.

MARSH CREEK: Lish
Spatial Data ID: 244444

Location

Tributary: *PORTNEUF RIVER*

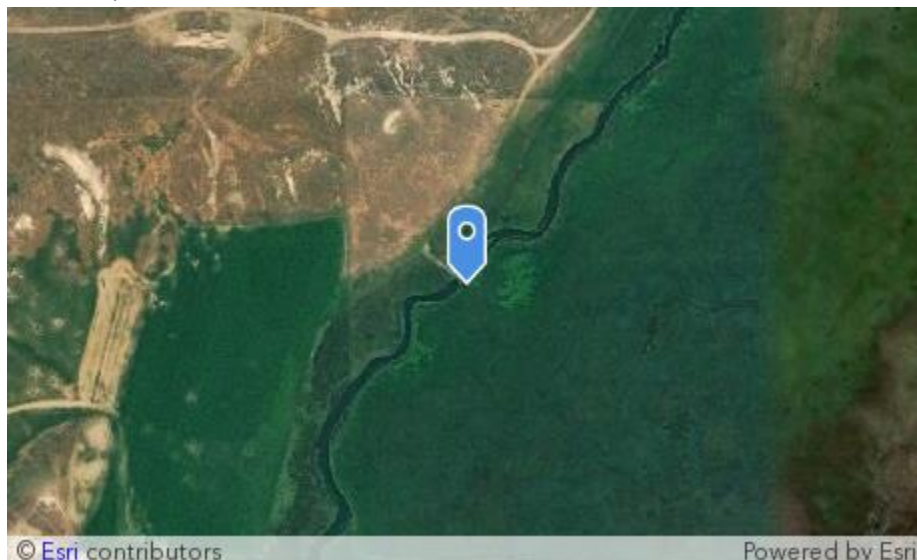

L 5 of Section 30, T10S R37E

Latitude: , Longitude:

Pictures:

Water Use Information:

Is the water right active this season? *Yes*

If inactive, possible reason for not diverting:

Approximate turn on date: Approximate turn off date:

Diversion Information

Diversion type: *Open Channel*

Description: *Pipe and boards*

Is there an existing head gate? *Yes* Is the head gate lockable? *No*

Adequacy of the control structure: *boards*

Is there a fish screen present?

Where is the fish screen located?

Tag Number:

Measuring Device Information

Is there an existing measuring device?

What type of measuring device is installed?

Manufacturer:

Model:

Water Right Information:

29-14035. MARSH CENTER FARMS INC. Priority Date= 1901-11-06. Maximum Overall Diversion Rate = 1.42. Acre Limit = . Total Acres = 71. Use = IRRIGATION. Total number of diversions that deliver to this water right: 1

Irrigation Type: *Flood*

Use: *Grass , Hay , Pasture*

Comment: *Open channel to meadows.*

29-14034. MARSHA LISH. Priority Date= 1901-11-06. Maximum Overall Diversion Rate = 0.04. Acre Limit = . Total Acres = 2. Use = IRRIGATION. Total number of diversions that deliver to this water right: 1

Irrigation Type: *Flood*

Use: *Grass , Hay , Pasture*

Comment:

Additional Comments:

Marsh Creek to meadows. flood

MARSH CREEK: McKnee
Spatial Data ID: 245588

Location

Tributary: *PORTNEUF RIVER*



SWNW of Section 5, T12S R37E

Latitude: , Longitude:

Pictures:



Water Use Information:

Is the water right active this season? *No*

If inactive, possible reason for not diverting: *Cutting hay , Not in use*

Approximate turn on date: Approximate turn off date:

Diversion Information

Diversion type: *Open Channel*

Description: *Open channel.*

Is there an existing head gate? *No* Is the head gate lockable?

Adequacy of the control structure:

Is there a fish screen present? *No*

Where is the fish screen located?

Tag Number:

Measuring Device Information

Is there an existing measuring device?

What type of measuring device is installed?

Manufacturer: Model:

Water Right Information:

29-2356. GERALDINE B MC NEE. Priority Date= 1954-01-16. Maximum Overall Diversion Rate = 0.7. Acre Limit = . Total Acres = 29. Use = IRRIGATION. Total number of diversions that deliver to this water right: 2

Irrigation Type: *Flood*

Use: *Grass , Hay , Pasture*

Comment: *Not in use at time of visit.*

Additional Comments:

No physical structure.

MARSH CREEK: McKnee
Spatial Data ID: 245775

Location

Tributary: *PORTNEUF RIVER*

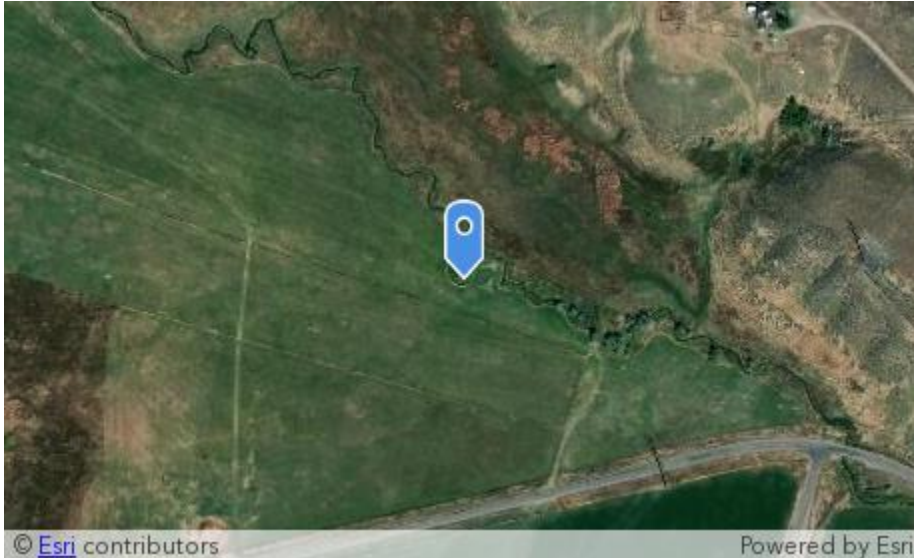

SENW of Section 5, T12S R37E

Latitude: , Longitude:

Pictures:



Water Use Information:

Is the water right active this season? *No*

If inactive, possible reason for not diverting: *Cutting hay , Not in use*

Approximate turn on date: Approximate turn off date:

Diversion Information

Diversion type: *Open Channel*

Description:

Is there an existing head gate? *No* Is the head gate lockable?

Adequacy of the control structure:

Is there a fish screen present? *No*

Where is the fish screen located?

Tag Number:

Measuring Device Information

Is there an existing measuring device?

What type of measuring device is installed?

Manufacturer:

Model:

Water Right Information:

29-2356. GERALDINE B MC NEE. Priority Date= 1954-01-16. Maximum Overall Diversion Rate = 0.7. Acre Limit = . Total Acres = 29. Use = IRRIGATION. Total number of diversions that deliver to this water right: 2

Irrigation Type: *Flood*

Use: *Grass , Hay , Pasture*

Comment:

Additional Comments:

Not in use at time of visit. No controls.

MARSH CREEK: Mount Oxford
Spatial Data ID: 406377

Location

Tributary: *PORTNEUF RIVER*

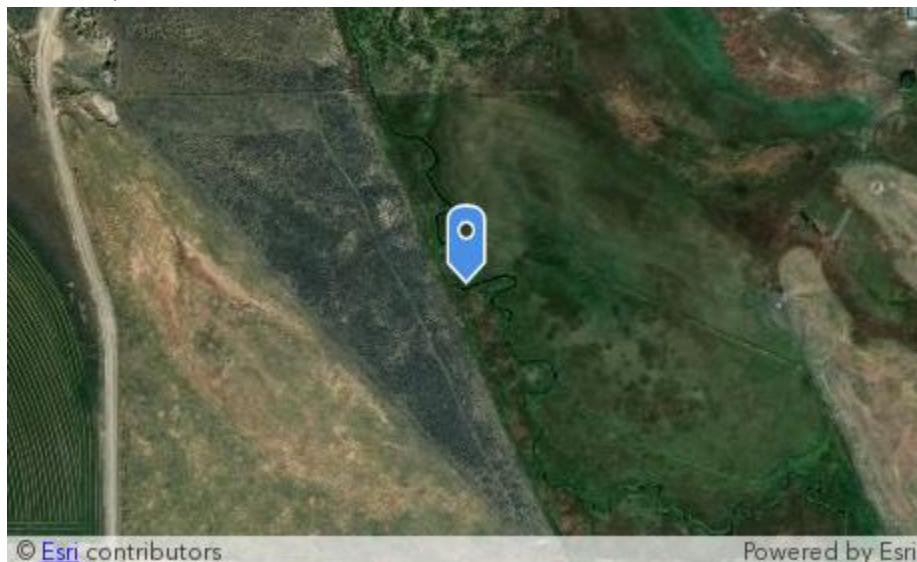

SWSE of Section 3, T12S R37E

Latitude: , Longitude:

Pictures:

Water Use Information:

Is the water right active this season? *No*

If inactive, possible reason for not diverting: *Not in use*

Approximate turn on date: Approximate turn off date:

Diversion Information

Diversion type: *Open Channel*

Description: *none, old channel cut*

Is there an existing head gate? *No* Is the head gate lockable?

Adequacy of the control structure:

Is there a fish screen present? *No*

Where is the fish screen located?

Tag Number:

Measuring Device Information

Is there an existing measuring device?

What type of measuring device is installed?

Manufacturer:

Model:

Water Right Information:

29-2293. MOUNT OXFORD RANCH CO. Priority Date= 1950-11-04. Maximum Overall Diversion Rate = 3. Acre Limit = . Total Acres = 197. Use = IRRIGATION. Total number of diversions that deliver to this water right: 2

Irrigation Type:

Use:

Comment: *not used, old channel cut*

Additional Comments:

Old channel cut, not used.

MARSH CREEK: North pump
Spatial Data ID: 247798

Location

Tributary: *PORTNEUF RIVER*



NENE of Section 10, T12S R37E

Latitude: , Longitude:

Pictures:



Water Use Information:

Is the water right active this season? *Yes*

If inactive, possible reason for not diverting:

Approximate turn on date: *Jun 17, 2018* Approximate turn off date: *Jul 22, 2018*

Diversion Information

Diversion type: *Closed Conduit Pumped*

Description:

Is there an existing head gate? *Yes* Is the head gate lockable? *No*

Adequacy of the control structure: *Pump disconnect*

Is there a fish screen present? *Yes*

Where is the fish screen located?

Tag Number:

Measuring Device Information

Is there an existing measuring device? *No*

What type of measuring device is installed?

Manufacturer: Model:

Water Right Information:

29-2396. DOWNATA RANCH & RECREATION INC. Priority Date= 1958-09-03. Maximum Overall Diversion Rate = 1.2. Acre Limit = . Total Acres = 60. Use = IRRIGATION. Total number of diversions that deliver to this water right: 1

Irrigation Type: *Pump to main line*

Use: *Alfalfa , Hay , Pasture*

Comment: *Pumping at time of visit.*

Additional Comments:

Pump running.

MARSH CREEK: old pump site
Spatial Data ID: 63203

Location

Tributary: *PORTNEUF RIVER*

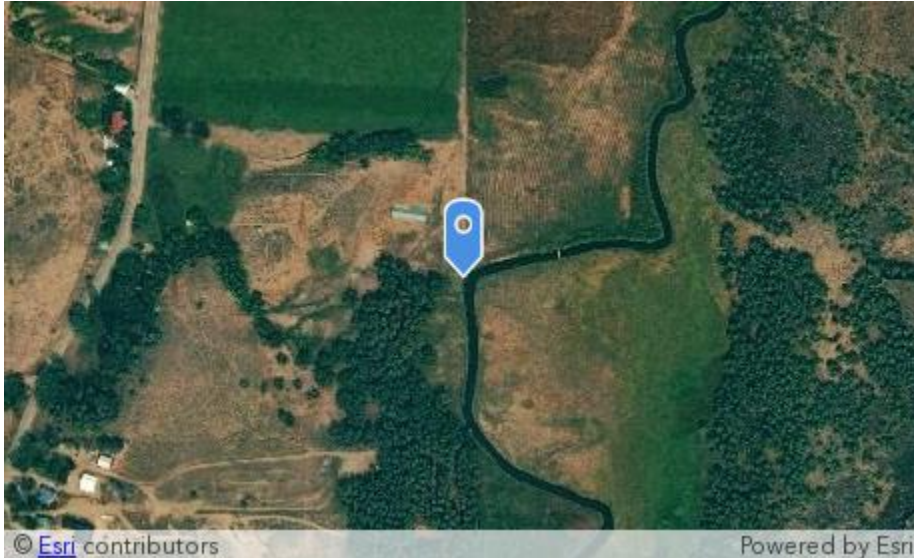

SENW of Section 34, T08S R36E

Latitude: , Longitude:

Pictures:

Water Use Information:

Is the water right active this season? *No*

If inactive, possible reason for not diverting: *Not in use*

Approximate turn on date: Approximate turn off date:

Diversion Information

Diversion type: *Closed Conduit Pumped*

Description: *none, not used in years*

Is there an existing head gate? *No* Is the head gate lockable?

Adequacy of the control structure:

Is there a fish screen present?

Where is the fish screen located?

Tag Number:

Measuring Device Information

Is there an existing measuring device? *No*

What type of measuring device is installed?

Manufacturer:

Model:

Water Right Information:

29-2279. VELMA CHRISTINA BULLOCK FAMILY LIVING TRUST. Priority Date= 1948-11-15. Maximum Overall Diversion Rate = 2.34. Acre Limit = . Total Acres = 110. Use = IRRIGATION. Total number of diversions that deliver to this water right: 2

Irrigation Type:

Use:

Comment:

Additional Comments:

Pump site not used in years

MARSH CREEK: Overdorf
Spatial Data ID: 63208

Location

Tributary: [PORTNEUF RIVER](#)

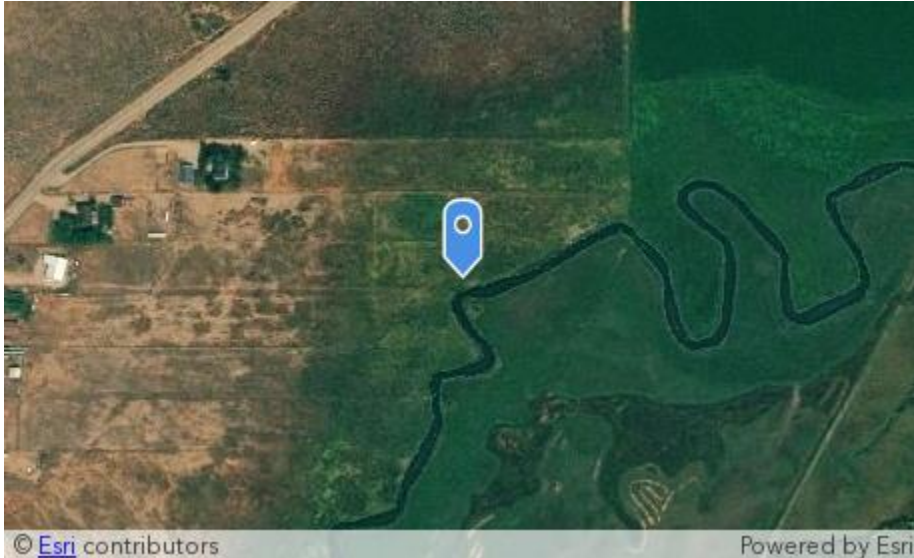

L 8 of Section 22, T09S R36E

Latitude: , Longitude:

Pictures:



Water Use Information:

Is the water right active this season? *Yes*

If inactive, possible reason for not diverting:

Approximate turn on date: *Jul 1, 2018*

Approximate turn off date: *Jul 8, 2018*

Diversion Information

Diversion type: *Closed Conduit Pumped*

Description: *Hal is installing a new 7 HP electric metered pump*

Is there an existing head gate? *No* Is the head gate lockable?

Adequacy of the control structure:

Is there a fish screen present? *No*

Where is the fish screen located?

Tag Number:

Measuring Device Information

Is there an existing measuring device? *No*

What type of measuring device is installed?

Manufacturer:

Model:

Water Right Information:

29-2269A. JANIE S & TINDAL LEE DAVIS LIVING TRUST. Priority Date= 1947-04-24. Maximum Overall Diversion Rate = 0.1. Acre Limit = . Total Acres = 5. Use = IRRIGATION. Total number of diversions that deliver to this water right: 1

Irrigation Type: *Pump to main line*

Use: *Pasture*

Comment: *Hal Overdorf is still in the process of transferring this water right from Tindel Davis, should be completed by July 2, 2018. He will install a new 7 HP electric pump to main line and hand lines to water pasture.*

Additional Comments:

Pump not installed yet, will revisit when installed and running. Approx. July 2, 2018

MARSH CREEK: Overdorf
Spatial Data ID: 350754

Location

Tributary: [PORTNEUF RIVER](#)

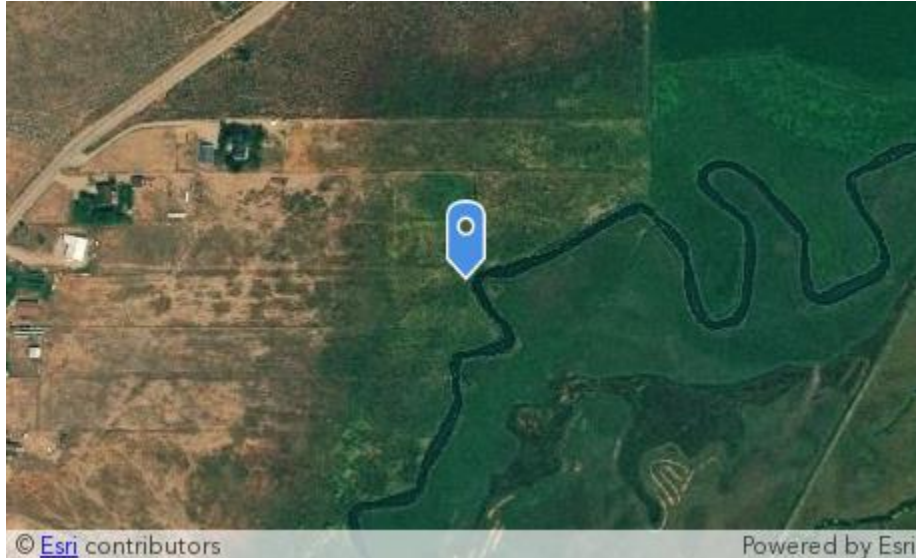

L 8 of Section 22, T09S R36E

Latitude: , Longitude:

Pictures:



Water Use Information:

Is the water right active this season? *No*

If inactive, possible reason for not diverting: *In process of buying new pump*

Approximate turn on date: *Jul 1, 2018*

Approximate turn off date: *Jul 8, 2018*

Diversion Information

Diversion type: *Closed Conduit Pumped*

Description: *Pump site. Hal is installing a new 7 HP electric pump that will water both POU for 2269A and 2269F*

Is there an existing head gate? *No* Is the head gate lockable?

Adequacy of the control structure:

Is there a fish screen present? *No*

Where is the fish screen located?

Tag Number:

Measuring Device Information

Is there an existing measuring device? *No*

What type of measuring device is installed?

Manufacturer:

Model:

Water Right Information:

29-2269F. JANIE S & TINDAL LEE DAVIS LIVING TRUST. Priority Date= 1947-04-24. Maximum Overall Diversion Rate = 0.09. Acre Limit = . Total Acres = 4.4. Use = IRRIGATION. Total number of diversions that deliver to this water right: 1

Irrigation Type: *Closed conduit pump.*

Use: *Grass , Hay , Pasture*

Comment: *Ownership change to Hal Overdorf. Hal will water both POU with the same pump. Does not need to measure. 2269A is for 5 acres and 2269F is for 4.4 acres.*

Additional Comments:

Ownership change to Hal Overdorf. Hal will install a new 7 HP electric pump to main line.

MARSH CREEK: Pump
Spatial Data ID: 350665

Location

Tributary: *PORTNEUF RIVER*



SWNE of Section 1, T10S R36E

Latitude: , Longitude:

Pictures:



Water Use Information:

Is the water right active this season? *Yes*

If inactive, possible reason for not diverting:

Approximate turn on date: *May 31, 2018* Approximate turn off date: *Oct 30, 2018*

Diversion Information

Diversion type: *Closed Conduit Pumped*

Description: *Pump site*

Is there an existing head gate? *Yes* Is the head gate lockable? *Yes*

Adequacy of the control structure: *Lock and chain*

Is there a fish screen present? *No*

Where is the fish screen located?

Tag Number:

Measuring Device Information

Is there an existing measuring device? *No*

What type of measuring device is installed?

Manufacturer:

Model:

Water Right Information:

29-2416. ARIMO CORP. Priority Date= 1959-07-13. Maximum Overall Diversion Rate = 5.97. Acre Limit = 298.7. Total Acres = 328.8. Use = IRRIGATION. Total number of diversions that deliver to this water right: 1

Irrigation Type: *Flood and pump*

Use: *Pasture*

Comment:

Additional Comments:

Pump to ditch.

MARSH CREEK: Pump site
Spatial Data ID: 350940

Location

Tributary: *PORTNEUF RIVER*



NENW of Section 27, T08S R36E

Latitude: , Longitude:

Pictures:



Water Use Information:

Is the water right active this season? *Yes*

If inactive, possible reason for not diverting:

Approximate turn on date: *Jun 21, 2018* Approximate turn off date: *Jul 5, 2018*

Diversion Information

Diversion type: *Closed Conduit Pumped*

Description:

Is there an existing head gate? *No* Is the head gate lockable?

Adequacy of the control structure:

Is there a fish screen present?

Where is the fish screen located?

Tag Number:

Measuring Device Information

Is there an existing measuring device? *No*

What type of measuring device is installed?

Manufacturer: Model:

Water Right Information:

29-14254. ALEXIA A JOHNSON. Priority Date= 1888-05-24. Maximum Overall Diversion Rate = 0.51. Acre Limit = 25.7. Total Acres = 30.6. Use = IRRIGATION. Total number of diversions that deliver to this water right: 3

Irrigation Type: Pump to hand line

Use: Grass , Hay , Pasture

Comment: Pump site . Not used.

29-4161B. DONALD K HALL. Priority Date= 1888-05-24. Maximum Overall Diversion Rate = 0.06. Acre Limit = . Total Acres = 2.8. Use = IRRIGATION. Total number of diversions that deliver to this water right: 2

Irrigation Type: Pump to sprinkler

Use: Grass , Hay , Pasture

Comment: Pump in.

Additional Comments:

Ken pumping

MARSH CREEK: Rat Farm
Spatial Data ID: 247123

Location

Tributary: *PORTNEUF RIVER*



NWSW of Section 3, T12S R37E

Latitude: , Longitude:

Pictures:



Water Use Information:

Is the water right active this season? *Yes*

If inactive, possible reason for not diverting:

Approximate turn on date: *May 31, 2018* Approximate turn off date: *Jun 28, 2018*

Diversion Information

Diversion type: *Closed Conduit Pumped*

Description: *Pump*

Is there an existing head gate? *No* Is the head gate lockable?

Adequacy of the control structure:

Is there a fish screen present?

Where is the fish screen located?

Tag Number:

Measuring Device Information

Is there an existing measuring device? *No*

What type of measuring device is installed?

Manufacturer:

Model:

Water Right Information:

29-2293. MOUNT OXFORD RANCH CO. Priority Date= 1950-11-04. Maximum Overall Diversion Rate = 3. Acre Limit = . Total Acres = 197. Use = IRRIGATION. Total number of diversions that deliver to this water right: 2

Irrigation Type: *Pump to main line*

Use: *Alfalfa , Grain , Grass , Hay , Pasture*

Comment:

Additional Comments:

Pump not running at time of visit. Cutting hay.

MARSH CREEK: Red rock
Spatial Data ID: 250135

Location

Tributary: *PORTNEUF RIVER*



SWSW of Section 20, T12S R38E

Latitude: 42.24336, Longitude: -112.02581

Pictures:

Water Use Information:

Is the water right active this season? *No*

If inactive, possible reason for not diverting: *Not in use*

Approximate turn on date: Approximate turn off date:

Diversion Information

Diversion type: *Open Channel*

Description: *Concrete and boards*

Is there an existing head gate? *Yes* Is the head gate lockable? *No*

Adequacy of the control structure: *In need of repairs.*

Is there a fish screen present?

Where is the fish screen located?

Tag Number:

Measuring Device Information

Is there an existing measuring device?

What type of measuring device is installed?

Manufacturer:

Model:

Water Right Information:

29-351. JOHN M EVANS. Priority Date= 1865-08-01. Maximum Overall Diversion Rate = 0.8. Acre Limit = .
Total Acres = 232. Use = IRRIGATION. Total number of diversions that deliver to this water right: 6

Irrigation Type:

Use:

Comment:

29-349. JOHN M EVANS. Priority Date= 1865-08-01. Maximum Overall Diversion Rate = 1.2. Acre Limit = .
Total Acres = 232. Use = IRRIGATION. Total number of diversions that deliver to this water right: 6

Irrigation Type:

Use:

Comment:

29-356. JOHN M EVANS. Priority Date= 1879-09-04. Maximum Overall Diversion Rate = 0.2. Acre Limit = .
Total Acres = 232. Use = IRRIGATION. Total number of diversions that deliver to this water right: 6

Irrigation Type:

Use:

Comment:

29-357. JOHN M EVANS. Priority Date= 1879-09-05. Maximum Overall Diversion Rate = 0.3. Acre Limit = .
Total Acres = 262. Use = IRRIGATION. Total number of diversions that deliver to this water right: 6

Irrigation Type:

Use:

Comment:

Additional Comments:

Spatial is not correct.

MARSH CREEK: Robert Barnes
Spatial Data ID: 246246

Location

Tributary: *PORTNEUF RIVER*

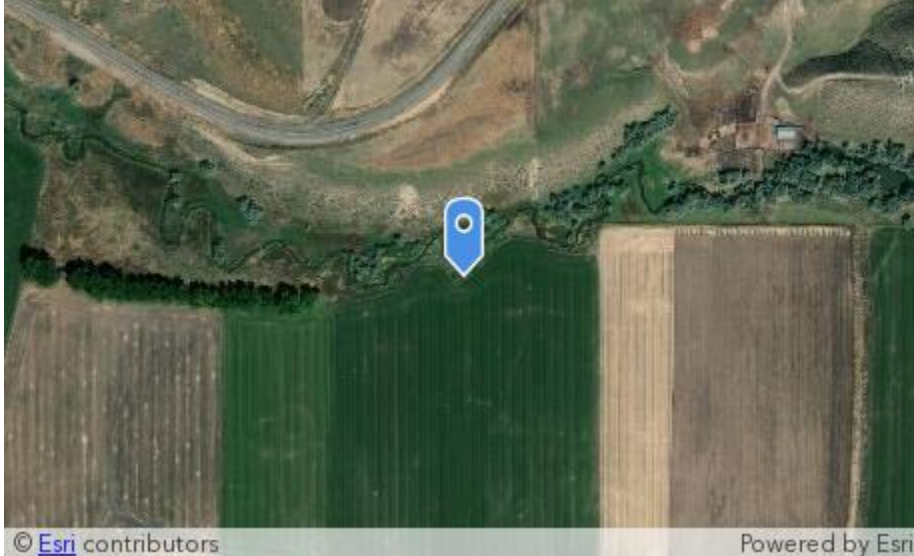

SESE of Section 5, T12S R37E

Latitude: , Longitude:

Pictures:





Water Use Information:

Is the water right active this season? *Yes*

If inactive, possible reason for not diverting:

Approximate turn on date: Approximate turn off date:

Diversion Information

Diversion type: *Closed Conduit Pumped*

Description: *Pump site*

Is there an existing head gate? *No* Is the head gate lockable?

Adequacy of the control structure:

Is there a fish screen present?

Where is the fish screen located?

Tag Number:

Measuring Device Information

Is there an existing measuring device? *No*

What type of measuring device is installed?

Manufacturer:

Model:

Water Right Information:

29-2268. THE CARL & ANAVOE BARNES FAMILY TRUST. Priority Date= 1947-03-27. Maximum Overall Diversion Rate = 1. Acre Limit = 50. Total Acres = 78. Use = IRRIGATION. Total number of diversions that deliver to this water right: 1

Irrigation Type: *Closed conduit pump*

Use: *Alfalfa , Grain , Pasture*

Comment: *Pump site could be fit with flow meter.*

29-2326. LEON JENSEN. Priority Date= 1952-12-07. Maximum Overall Diversion Rate = 0.4. Acre Limit = . Total Acres = 20. Use = IRRIGATION. Total number of diversions that deliver to this water right: 1

Irrigation Type: *Pump*

Use: *Alfalfa , Grain , Pasture*

Comment: *Same*

29-11799. THE CARL & ANAVOE BARNES FAMILY TRUST. Priority Date= 1976-04-01. Maximum Overall Diversion Rate = 0.36. Acre Limit = 28. Total Acres = 78. Use = IRRIGATION. Total number of diversions that deliver to this water right: 1

Irrigation Type: *Pump*

Use: *Alfalfa , Grain , Pasture*

Comment:

Additional Comments:

Not pumping at time of visit.

MARSH CREEK: Smith
Spatial Data ID: 244369

Location

Tributary: [PORTNEUF RIVER](#)



L 8 of Section 7, T10S R37E

Latitude: , Longitude:

Pictures:



Water Use Information:

Is the water right active this season? *No*

If inactive, possible reason for not diverting: *Not in use*

Approximate turn on date: Approximate turn off date:

Diversion Information

Diversion type: *Closed Conduit Pumped*

Description: *Pump to ditch*

Is there an existing head gate? *No* Is the head gate lockable?

Adequacy of the control structure:

Is there a fish screen present?

Where is the fish screen located?

Tag Number:

Measuring Device Information

Is there an existing measuring device? *No*

What type of measuring device is installed?

Manufacturer: Model:

Water Right Information:

29-4189. T CRAIG SMITH. Priority Date= 1942-04-01. Maximum Overall Diversion Rate = 0.62. Acre Limit = . Total Acres = 31. Use = IRRIGATION. Total number of diversions that deliver to this water right: 1

Irrigation Type: *Flood and pump*

Use: *Pasture*

Comment: *Pump not running*

29-13367. HENDERSON RANCHES INC. Priority Date= 1942-06-01. Maximum Overall Diversion Rate = 0.26. Acre Limit = . Total Acres = 14. Use = IRRIGATION. Total number of diversions that deliver to this water right: 1

Irrigation Type: *Flood*

Use: *Pasture*

Comment:

Additional Comments:

Pump not running.

MARSH CREEK: Smith
Spatial Data ID: 350738

Location

Tributary: *PORTNEUF RIVER*



L 9 of Section 22, T09S R36E

Latitude: , Longitude:

Pictures:



Water Use Information:

Is the water right active this season? *No*

If inactive, possible reason for not diverting: *Not in use*

Approximate turn on date: Approximate turn off date:

Diversion Information

Diversion type: *Closed Conduit Pumped*

Description: *Pump site*

Is there an existing head gate? *No* Is the head gate lockable?

Adequacy of the control structure:

Is there a fish screen present?

Where is the fish screen located?

Tag Number:

Measuring Device Information

Is there an existing measuring device? *No*

What type of measuring device is installed?

Manufacturer:

Model:

Water Right Information:

29-11621. KURTTIS B SMITH. Priority Date= 1947-04-24. Maximum Overall Diversion Rate = 0.11. Acre Limit = . Total Acres = 5.4. Use = IRRIGATION. Total number of diversions that deliver to this water right: 1

Irrigation Type: *Pump*

Use: *Grass , Hay , Pasture*

Comment:

Additional Comments:

Not in use.

MARSH CREEK: Staley Ditch
Spatial Data ID: 281760

Location

Tributary: *PORTNEUF RIVER*

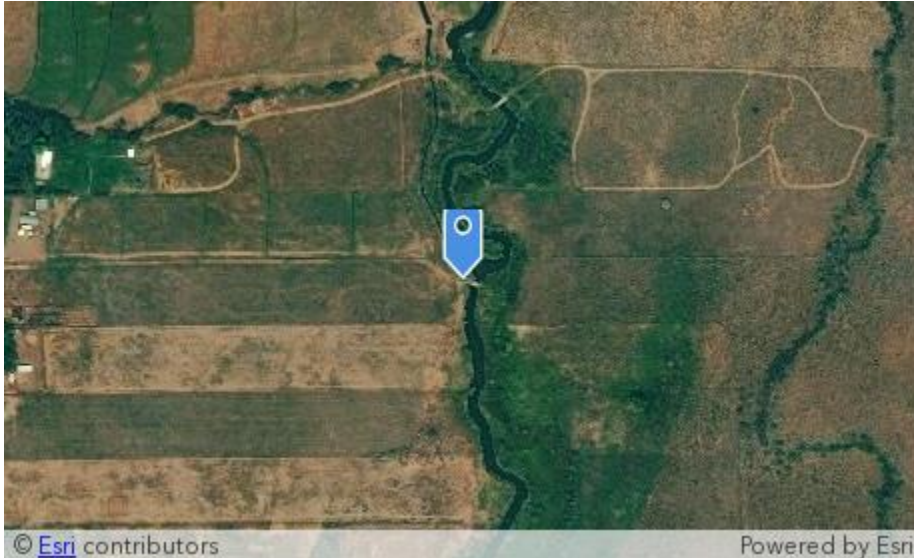

NWSE of Section 15, T08S R36E

Latitude: , Longitude:

Pictures:





Water Use Information:

Is the water right active this season? *Yes*

If inactive, possible reason for not diverting:

Approximate turn on date: Approximate turn off date:

Diversion Information

Diversion type: *Open Channel*

Description:

Is there an existing head gate? *Yes* Is the head gate lockable? *No*

Adequacy of the control structure: *Could add lock and chain.*

Is there a fish screen present? *No*

Where is the fish screen located?

Tag Number:

Measuring Device Information

Is there an existing measuring device?

What type of measuring device is installed?

Manufacturer: Model:

Water Right Information:

29-2016A. DEMAR W GILBERT. Priority Date= 1904-12-04. Maximum Overall Diversion Rate = 5.46. Acre Limit = . Total Acres = 242. Use = IRRIGATION. Total number of diversions that deliver to this water right: 10

Irrigation Type: *Open channel*

Use: *Grass , Hay , Pasture*

Comment:

29-2016B. PAUL KENDALL. Priority Date= 1904-12-04. Maximum Overall Diversion Rate = 0.5. Acre Limit = . Total Acres = 25. Use = IRRIGATION. Total number of diversions that deliver to this water right: 2

Irrigation Type: *Open channel*

Use: *Grass , Hay , Pasture*

Comment: *Water by way of Staley ditch.*

29-12515. DAVID L WHITWORTH. Priority Date= 1905-04-01. Maximum Overall Diversion Rate = 0.24. Acre Limit = . Total Acres = 12.1. Use = IRRIGATION. Total number of diversions that deliver to this water right: 1

Irrigation Type: *Other*

Use: *Grass , Hay , Pasture*

Comment: *By way of Staley ditch.*

29-11620A. GRADYN D STALEY. Priority Date= 1924-04-01. Maximum Overall Diversion Rate = 3.96. Acre Limit = . Total Acres = 242. Use = IRRIGATION. Total number of diversions that deliver to this water right: 10

Irrigation Type: *Other*

Use: *Grass , Hay , Pasture*

Comment: *By way of Staley ditch.*

29-10014. CURTIS DUNN. Priority Date= 1926-03-15. Maximum Overall Diversion Rate = 0.09. Acre Limit = . Total Acres = 3. Use = IRRIGATION. Total number of diversions that deliver to this water right: 1

Irrigation Type: *Other*

Use: *Grass , Hay , Pasture*

Comment: *By way of Staley ditch.*

Additional Comments: *No measuring device and ditch is flat.*

MARSH CREEK: Upper left
Spatial Data ID: 251320

Location

Tributary: *MARSH CREEK*

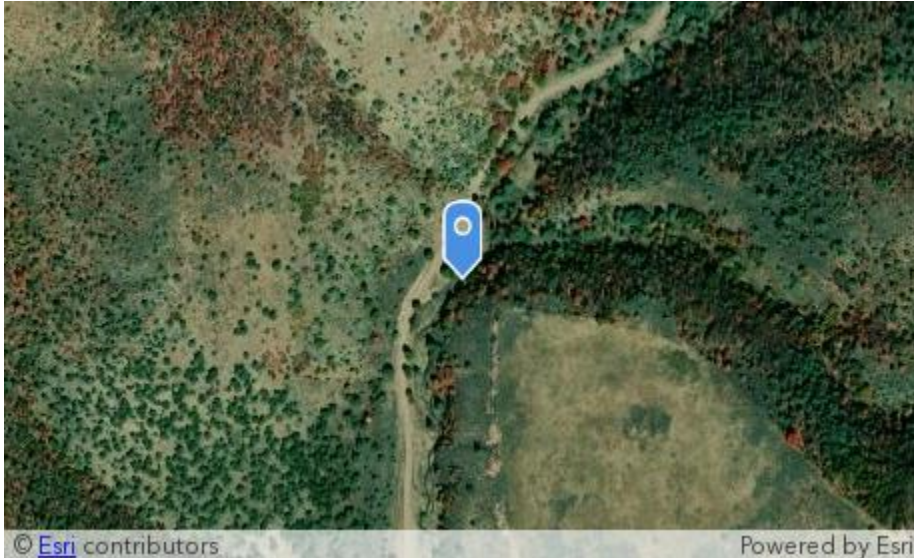

NESW of Section 28, T11S R38E

Latitude: 42.26065, Longitude: -112.01233

Pictures:

Water Use Information:

Is the water right active this season? *No*

If inactive, possible reason for not diverting: *Washed out Not in use.*

Approximate turn on date: Approximate turn off date:

Diversion Information

Diversion type: *Open Channel*

Description: *Washed out concrete.*

Is there an existing head gate? *Yes* Is the head gate lockable? *No*

Adequacy of the control structure: *Washed out.*

Is there a fish screen present?

Where is the fish screen located?

Tag Number:

Measuring Device Information

Is there an existing measuring device?

What type of measuring device is installed?

Manufacturer:

Model:

Water Right Information:

29-4309. MARSH CREEK WATER CO. Priority Date= 1897-06-16. Maximum Overall Diversion Rate = 2.4. Acre Limit = . Total Acres = 120. Use = IRRIGATION. Total number of diversions that deliver to this water right: 1

Irrigation Type:

Use:

Comment:

Additional Comments:

No improvement. Not used this year.

MARSH CREEK: Webster
Spatial Data ID: 247787

Location

Tributary: *PORTNEUF RIVER*

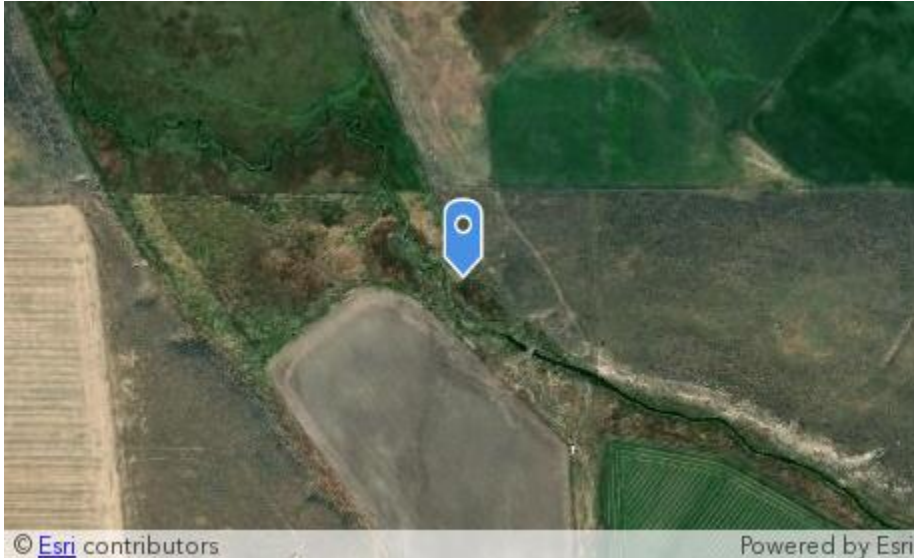

NENE of Section 10, T12S R37E

Latitude: , Longitude:

Pictures:



Water Use Information:

Is the water right active this season? *Yes*

If inactive, possible reason for not diverting:

Approximate turn on date: *Jun 10, 2018*

Approximate turn off date: *Sep 29, 2018*

Diversion Information

Diversion type: *Open Channel*

Description:

Is there an existing head gate? *Yes* Is the head gate lockable? *No*

Adequacy of the control structure: *Metal pipe with slide gate.*

Is there a fish screen present? *No*

Where is the fish screen located?

Tag Number:

Measuring Device Information

Is there an existing measuring device?

What type of measuring device is installed?

Manufacturer:

Model:

Water Right Information:

29-4071. CORY M WEBSTER. Priority Date= 1873-08-01. Maximum Overall Diversion Rate = 1.88. Acre Limit = 82. Total Acres = 94. Use = IRRIGATION. Total number of diversions that deliver to this water right: 2

Irrigation Type: *Flood*

Use: *Grass , Hay , Pasture*

Comment:

29-2223. CORY M WEBSTER. Priority Date= 1919-10-04. Maximum Overall Diversion Rate = 1.3. Acre Limit = 65. Total Acres = 94. Use = IRRIGATION. Total number of diversions that deliver to this water right: 2

Irrigation Type: *Flood*

Use: *Grass , Hay , Pasture*

Comment:

Additional Comments:

Diverting at time of visit.

MARSH CREEK: Webster pump
Spatial Data ID: 247808

Location

Tributary: *PORTNEUF RIVER*



NWNW of Section 11, T12S R37E

Latitude: , Longitude:

Pictures:



Water Use Information:

Is the water right active this season? *Yes*

If inactive, possible reason for not diverting:

Approximate turn on date: *Jul 22, 2018*

Approximate turn off date: *Aug 5, 2018*

Diversion Information

Diversion type: *Closed Conduit Pumped*

Description: *Pump site.*

Is there an existing head gate? *No* Is the head gate lockable?

Adequacy of the control structure:

Is there a fish screen present? *No*

Where is the fish screen located?

Tag Number:

Measuring Device Information

Is there an existing measuring device? *No*

What type of measuring device is installed?

Manufacturer:

Model:

Water Right Information:

29-4071. CORY M WEBSTER. Priority Date= 1873-08-01. Maximum Overall Diversion Rate = 1.88. Acre Limit = 82. Total Acres = 94. Use = IRRIGATION. Total number of diversions that deliver to this water right: 2

Irrigation Type: *Pump to main line*

Use: *Alfalfa , Grass , Hay , Pasture*

Comment:

29-2223. CORY M WEBSTER. Priority Date= 1919-10-04. Maximum Overall Diversion Rate = 1.3. Acre Limit = 65. Total Acres = 94. Use = IRRIGATION. Total number of diversions that deliver to this water right: 2

Irrigation Type:

Use:

Comment:

29-7339. CORY M WEBSTER. Priority Date= 1976-07-23. Maximum Overall Diversion Rate = 0.56. Acre Limit = 25. Total Acres = 28. Use = IRRIGATION. Total number of diversions that deliver to this water right: 1

Irrigation Type:

Use:

Comment:

Additional Comments:

Not pumping at time of visit.

MARSH CREEK: Wheatley
Spatial Data ID: 63617

Location

Tributary: [PORTNEUF RIVER](#)



L 8 of Section 10, T09S R36E

Latitude: , Longitude:

Pictures:





Water Use Information:

Is the water right active this season? *Yes*

If inactive, possible reason for not diverting:

Approximate turn on date: *Apr 30, 2018*

Approximate turn off date: *May 30, 2018*

Diversion Information

Diversion type: *Closed Conduit Pumped*

Description: *Pump site. Pump to pivot and wheel lines from Marsh Creek*

Is there an existing head gate? *No* Is the head gate lockable?

Adequacy of the control structure:

Is there a fish screen present?

Where is the fish screen located?

Tag Number:

Measuring Device Information

Is there an existing measuring device? *No*

What type of measuring device is installed?

Manufacturer:

Model:

Water Right Information:

29-11458. MEADOWBROOK RANCH. Priority Date= 1896-04-01. Maximum Overall Diversion Rate = 4.22. Acre Limit = . Total Acres = 211. Use = IRRIGATION. Total number of diversions that deliver to this water right: 5

Irrigation Type: *Closed conduit pump*

Use: *Alfalfa , Hay , Pasture*

Comment: *Ralph started watering hay ground May1,2018*

29-2365B. RALPH O WHEATLEY. Priority Date= 1955-06-28. Maximum Overall Diversion Rate = 1.66. Acre Limit = . Total Acres = 86. Use = IRRIGATION. Total number of diversions that deliver to this water right: 1

Irrigation Type: *Closed conduit pump.*

Use: *Alfalfa , Hay , Pasture*

Comment: *Started watering on May 1,2018 and will shut off to cut hay first week of July 2018.*

Additional Comments:

Pump not on at time of visit.

MARSH CREEK: Wheatley
Spatial Data ID: 277263

Location

Tributary: [PORTNEUF RIVER](#)



L 1 of Section 14, T09S R36E

Latitude: , Longitude:

Pictures:

Water Use Information:

Is the water right active this season? [Yes](#)

If inactive, possible reason for not diverting:

Approximate turn on date: Approximate turn off date:

Diversion Information

Diversion type: [Open Channel](#)

Description: [Concrete hear gate to ditch. Picture on file.](#)

Is there an existing head gate? [Yes](#) Is the head gate lockable? [No](#)

Adequacy of the control structure: [none](#)

Is there a fish screen present?

Where is the fish screen located?

Tag Number:

Measuring Device Information

Is there an existing measuring device?

What type of measuring device is installed?

Manufacturer:

Model:

Water Right Information:

29-11458. MEADOWBROOK RANCH. Priority Date= 1896-04-01. Maximum Overall Diversion Rate = 4.22. Acre Limit = . Total Acres = 211. Use = IRRIGATION. Total number of diversions that deliver to this water right: 5

Irrigation Type: *open channel*

Use: *Grass , Hay , Pasture*

Comment: *POD in need of repair.*

Additional Comments:

Flood to meadows. Needs repairs.

MARSH CREEK: Wheatley
Spatial Data ID: 277264

Location

Tributary: *PORTNEUF RIVER*



L 1 of Section 14, T09S R36E

Latitude: , Longitude:

Pictures:

Water Use Information:

Is the water right active this season? *Yes*

If inactive, possible reason for not diverting:

Approximate turn on date: Approximate turn off date:

Diversion Information

Diversion type: *Open Channel*

Description: *Same as 277263 picture on file*

Is there an existing head gate? *Yes* Is the head gate lockable? *No*

Adequacy of the control structure: *Old concrete and boards.*

Is there a fish screen present?

Where is the fish screen located?

Tag Number:

Measuring Device Information

Is there an existing measuring device?

What type of measuring device is installed?

Manufacturer:

Model:

Water Right Information:

29-11458. MEADOWBROOK RANCH. Priority Date= 1896-04-01. Maximum Overall Diversion Rate = 4.22. Acre Limit = . Total Acres = 211. Use = IRRIGATION. Total number of diversions that deliver to this water right: 5

Irrigation Type: *Flood*

Use: *Grass , Hay , Pasture*

Comment: *to wet to get to*

Additional Comments:

To wet to get to this year, POD needs work on headgate.

MARSH CREEK: Wiregrass
Spatial Data ID: 243151

Location

Tributary: [PORTNEUF RIVER](#)



NENE of Section 11, T11S R36E

Latitude: , Longitude:

Pictures:

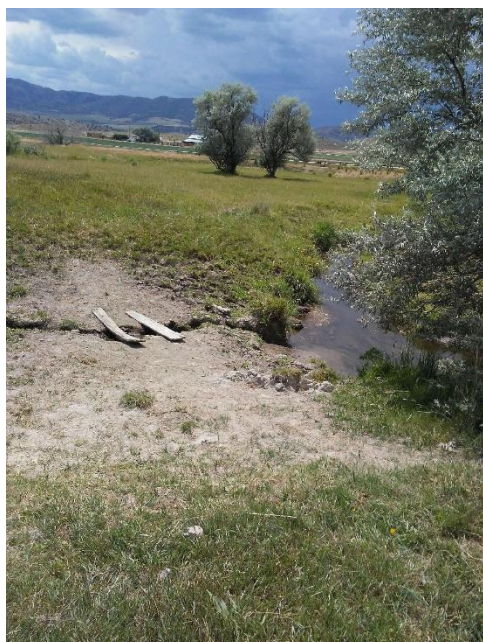

Water Use Information:

Is the water right active this season? *No*

If inactive, possible reason for not diverting: *No water present , Not in use*

Approximate turn on date: Approximate turn off date:

Diversion Information

Diversion type: *Open Channel*

Description: *Open channel*

Is there an existing head gate? *No* Is the head gate lockable?

Adequacy of the control structure:

Is there a fish screen present?

Where is the fish screen located?

Tag Number:

Measuring Device Information

Is there an existing measuring device?

What type of measuring device is installed?

Manufacturer: Model:

Water Right Information:

29-2560B. REID E BENNETT. Priority Date= 1942-05-10. Maximum Overall Diversion Rate = 0. Acre Limit = . Total Acres = 60. Use = IRRIGATION STORAGE. Total number of diversions that deliver to this water right: 6

Irrigation Type: *From storage.*

Use: *Grass , Hay , Pasture*

Comment: *Not used. No water.*

29-2560B. REID E BENNETT. Priority Date= 1942-05-10. Maximum Overall Diversion Rate = 0. Acre Limit = . Total Acres = 53. Use = IRRIGATION FROM STORAGE. Total number of diversions that deliver to this water right: 6

Irrigation Type: *From storage.*

Use: *Grass , Hay , Pasture*

Comment:

Additional Comments:

Not used.

MARSH CREEK: WorthyLake

Spatial Data ID: 62869

Location

Tributary: [PORTNEUF RIVER](#)



L 10 of Section 22, T09S R36E

Latitude: , Longitude:

Pictures:

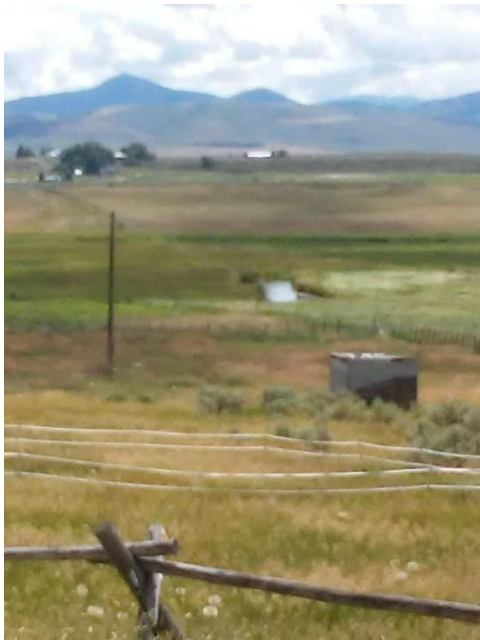

Water Use Information:

Is the water right active this season? *No*

If inactive, possible reason for not diverting: *Not in use*

Approximate turn on date: Approximate turn off date:

Diversion Information

Diversion type: *Closed Conduit Pumped*

Description: *Pump site.*

Is there an existing head gate? *No* Is the head gate lockable?

Adequacy of the control structure:

Is there a fish screen present?

Where is the fish screen located?

Tag Number:

Measuring Device Information

Is there an existing measuring device? *No*

What type of measuring device is installed?

Manufacturer:

Model:

Water Right Information:

29-2269B. DONALD H WORTHYLAKE. Priority Date= 1947-04-24. Maximum Overall Diversion Rate = 0.13. Acre Limit = . Total Acres = 6.3. Use = IRRIGATION. Total number of diversions that deliver to this water right: 2

Irrigation Type: *Pump*

Use: *Grass , Hay , Pasture*

Comment: *Not used.*

Additional Comments:

Not used.

MARSH CREEK
Spatial Data ID: 62565

Location

Tributary: *PORTNEUF RIVER*



SWSW of Section 3, T08S R36E

Latitude: , Longitude:

Pictures:

Water Use Information:

Is the water right active this season? *No*

If inactive, possible reason for not diverting: *Not in use*

Approximate turn on date: Approximate turn off date:

Diversion Information

Diversion type: *Open Channel*

Description: *old site, not used*

Is there an existing head gate? *No* Is the head gate lockable?

Adequacy of the control structure:

Is there a fish screen present?

Where is the fish screen located?

Tag Number:

Measuring Device Information

Is there an existing measuring device?

What type of measuring device is installed?

Manufacturer:

Model:

Water Right Information:

29-2016A. DEMAR W GILBERT. Priority Date= 1904-12-04. Maximum Overall Diversion Rate = 5.46. Acre Limit = . Total Acres = 242. Use = IRRIGATION. Total number of diversions that deliver to this water right: 10

Irrigation Type: *Flood*

Use: *Grass , Hay , Pasture*

Comment: *not used*

29-11620A. GRADYN D STALEY. Priority Date= 1924-04-01. Maximum Overall Diversion Rate = 3.96. Acre Limit = . Total Acres = 242. Use = IRRIGATION. Total number of diversions that deliver to this water right: 10

Irrigation Type:

Use:

Comment:

Additional Comments:

Site not used. Survey did not record, done in Aug.

MARSH CREEK

Spatial Data ID: 62597

Location

Tributary: *PORTNEUF RIVER*



NWNW of Section 10, T08S R36E

Latitude: , Longitude:

Pictures:

Water Use Information:

Is the water right active this season? *No*

If inactive, possible reason for not diverting:

Approximate turn on date: Approximate turn off date:

Diversion Information

Diversion type: *Open Channel*

Description: *None, not used*

Is there an existing head gate? *No* Is the head gate lockable?

Adequacy of the control structure:

Is there a fish screen present?

Where is the fish screen located?

Tag Number:

Measuring Device Information

Is there an existing measuring device?

What type of measuring device is installed?

Manufacturer:

Model:

Water Right Information:

29-2016A. DEMAR W GILBERT. Priority Date= 1904-12-04. Maximum Overall Diversion Rate = 5.46. Acre Limit = . Total Acres = 242. Use = IRRIGATION. Total number of diversions that deliver to this water right: 10

Irrigation Type: *Flood*

Use: *Grass , Hay , Pasture*

Comment: *not used*

29-11620A. GRADYN D STALEY. Priority Date= 1924-04-01. Maximum Overall Diversion Rate = 3.96. Acre Limit = . Total Acres = 242. Use = IRRIGATION. Total number of diversions that deliver to this water right: 10

Irrigation Type:

Use:

Comment:

Additional Comments:

No POD. Not used.

MARSH CREEK

Spatial Data ID: 62629

Location

Tributary: *PORTNEUF RIVER*



SWSW of Section 3, T08S R36E

Latitude: , Longitude:

Pictures:

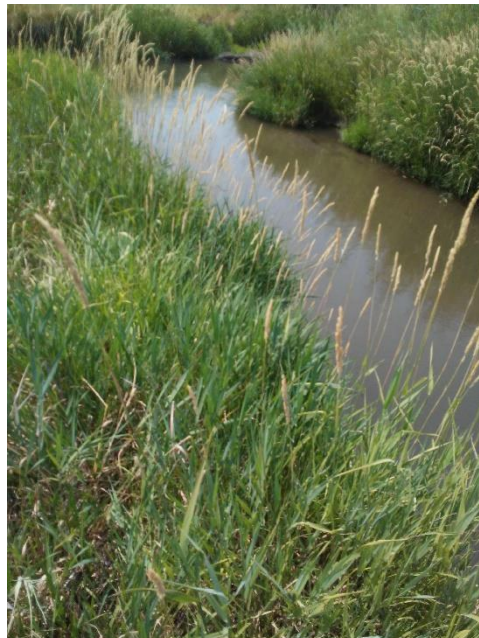

Water Use Information:

Is the water right active this season? *No*

If inactive, possible reason for not diverting: *Cutting hay*

Approximate turn on date: Approximate turn off date:

Diversion Information

Diversion type: *Open Channel*

Description: *Open Channel*

Is there an existing head gate? *Yes* Is the head gate lockable? *No*

Adequacy of the control structure: *Boards*

Is there a fish screen present?

Where is the fish screen located?

Tag Number:

Measuring Device Information

Is there an existing measuring device?

What type of measuring device is installed?

Manufacturer: Model:

Water Right Information:

29-2016A. DEMAR W GILBERT. Priority Date= 1904-12-04. Maximum Overall Diversion Rate = 5.46. Acre Limit = . Total Acres = 242. Use = IRRIGATION. Total number of diversions that deliver to this water right: 10

Irrigation Type: *Open channel. Flood*

Use: *Grass , Hay , Pasture*

Comment: *Not in use.*

29-11620A. GRADYN D STALEY. Priority Date= 1924-04-01. Maximum Overall Diversion Rate = 3.96. Acre Limit = . Total Acres = 242. Use = IRRIGATION. Total number of diversions that deliver to this water right: 10

Irrigation Type: *Open channel.*

Use: *Grass , Hay , Pasture*

Comment:

Additional Comments:

Could also be a pump site.

MARSH CREEK

Spatial Data ID: 62901

Location

Tributary: *PORTNEUF RIVER*



SENW of Section 3, T08S R36E

Latitude: , Longitude:

Pictures:



Water Use Information:

Is the water right active this season? *No*

If inactive, possible reason for not diverting: *Not in use*

Approximate turn on date: Approximate turn off date:

Diversion Information

Diversion type: *Closed Conduit Pumped*

Description: *Portable pump site. No pump.*

Is there an existing head gate? *Yes* Is the head gate lockable? *No*

Adequacy of the control structure: *None.*

Is there a fish screen present?

Where is the fish screen located?

Tag Number:

Measuring Device Information

Is there an existing measuring device? *No*

What type of measuring device is installed?

Manufacturer: Model:

Water Right Information:

29-2016A. DEMAR W GILBERT. Priority Date= 1904-12-04. Maximum Overall Diversion Rate = 5.46. Acre Limit = . Total Acres = 242. Use = IRRIGATION. Total number of diversions that deliver to this water right: 10

Irrigation Type: *None*

Use: *Grass , Hay , Alfalfa*

Comment: *Not used.*

29-11620A. GRADYN D STALEY. Priority Date= 1924-04-01. Maximum Overall Diversion Rate = 3.96. Acre Limit = . Total Acres = 242. Use = IRRIGATION. Total number of diversions that deliver to this water right: 10

Irrigation Type: *None*

Use: *Alfalfa , Grass , Hay , Pasture*

Comment: *Not used.*

Additional Comments:

Possible pump site not used. Water taken from other POD.

MARSH CREEK
Spatial Data ID: 63084

Location

Tributary: *PORTNEUF RIVER*



L 9 of Section 22, T09S R36E

Latitude: , Longitude:

Pictures:



Water Use Information:

Is the water right active this season? *No*

If inactive, possible reason for not diverting: *In process of buying new pump , Not in use*

Approximate turn on date: Approximate turn off date:

Diversion Information

Diversion type: *Closed Conduit Pumped*

Description: *Blake Bullock*

Is there an existing head gate? *No* Is the head gate lockable?

Adequacy of the control structure:

Is there a fish screen present?

Where is the fish screen located?

Tag Number:

Measuring Device Information

Is there an existing measuring device? *No*

What type of measuring device is installed?

Manufacturer:

Model:

Water Right Information:

29-2269E. BLAKE BULLOCK. Priority Date= 1947-04-24. Maximum Overall Diversion Rate = 0.24. Acre Limit = . Total Acres = 12. Use = IRRIGATION. Total number of diversions that deliver to this water right: 1

Irrigation Type: *Closed conduit pump.*

Use: *Grass , Pasture*

Comment:

Additional Comments:

No pump.

MARSH CREEK

Spatial Data ID: 63091

Location

Tributary: *PORTNEUF RIVER*



NWSE of Section 34, T07S R36E

Latitude: , Longitude:

Pictures:



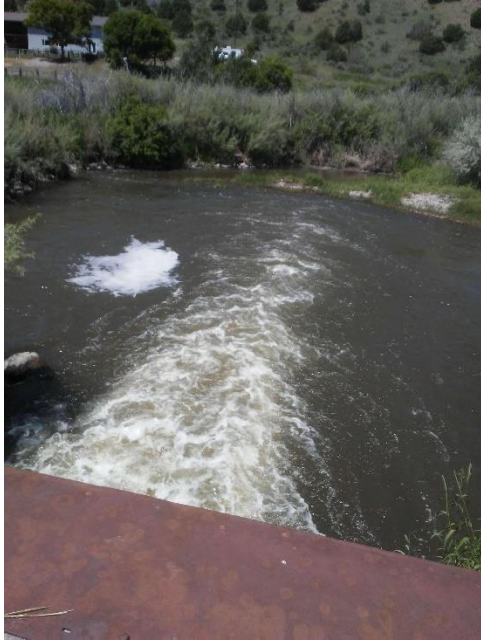

Water Use Information:

Is the water right active this season? *Yes*

If inactive, possible reason for not diverting:

Approximate turn on date: Approximate turn off date:

Diversion Information

Diversion type: *Open Channel*

Description:

Is there an existing head gate? *Yes* Is the head gate lockable? *No*

Adequacy of the control structure: *Could be modified to lock.*

Is there a fish screen present?

Where is the fish screen located?

Tag Number:

Measuring Device Information

Is there an existing measuring device?

What type of measuring device is installed?

Manufacturer:

Model:

Water Right Information:

29-2016A. DEMAR W GILBERT. Priority Date= 1904-12-04. Maximum Overall Diversion Rate = 5.46. Acre Limit = . Total Acres = 242. Use = IRRIGATION. Total number of diversions that deliver to this water right: 10

Irrigation Type: *Open channel*

Use: *Grass , Hay , Pasture*

Comment:

29-11620A. GRADYN D STALEY. Priority Date= 1924-04-01. Maximum Overall Diversion Rate = 3.96. Acre Limit = . Total Acres = 242. Use = IRRIGATION. Total number of diversions that deliver to this water right: 10

Irrigation Type: *Open channel*

Use: *Grass , Hay , Pasture*

Comment:

Additional Comments:

Open channel headgate to flat hay ground.

MARSH CREEK

Spatial Data ID: 63111

Location

Tributary: *PORTNEUF RIVER*



SENW of Section 22, T08S R36E

Latitude: , Longitude:

Pictures:

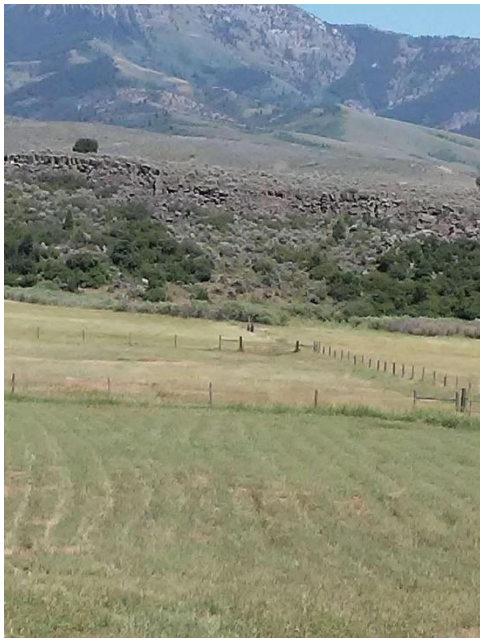

Water Use Information:

Is the water right active this season? *No*

If inactive, possible reason for not diverting: *Not in use*

Approximate turn on date: Approximate turn off date:

Diversion Information

Diversion type: *Closed Conduit Pumped*

Description: *Pump site.*

Is there an existing head gate? *No* Is the head gate lockable?

Adequacy of the control structure:

Is there a fish screen present?

Where is the fish screen located?

Tag Number:

Measuring Device Information

Is there an existing measuring device? *No*

What type of measuring device is installed?

Manufacturer:

Model:

Water Right Information:

29-7498. LONNA JEAN CONROY. Priority Date= 1979-06-14. Maximum Overall Diversion Rate = 0.08. Acre Limit = . Total Acres = 5. Use = IRRIGATION. Total number of diversions that deliver to this water right: 1

Irrigation Type: *Pump to sprinkler*

Use: *Grass , Hay , Pasture*

Comment:

Additional Comments:

Not used this year.

MARSH CREEK

Spatial Data ID: 63261

Location

Tributary: *PORTNEUF RIVER*



NWSE of Section 15, T08S R36E

Latitude: , Longitude:

Pictures:



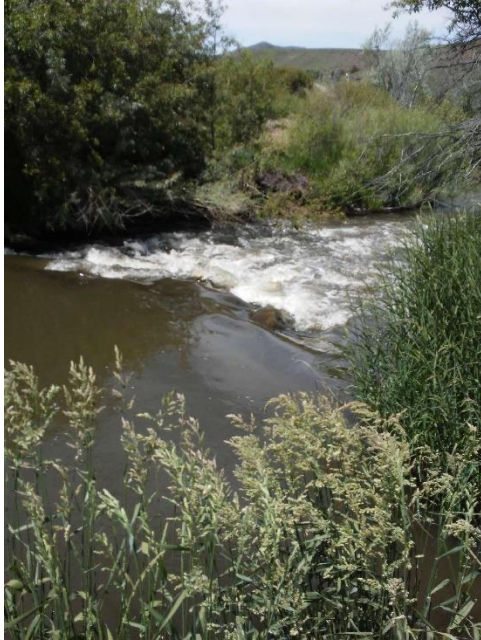

Water Use Information:

Is the water right active this season? *Yes*

If inactive, possible reason for not diverting:

Approximate turn on date: Approximate turn off date:

Diversion Information

Diversion type: *Open Channel*

Description: *Eastside ditch*

Is there an existing head gate? *Yes* Is the head gate lockable? *No*

Adequacy of the control structure: *Could add a lock.*

Is there a fish screen present?

Where is the fish screen located?

Tag Number:

Measuring Device Information

Is there an existing measuring device?

What type of measuring device is installed?

Manufacturer:

Model:

Water Right Information:

29-11740. EAST SIDE DITCH CO. Priority Date= 1869-02-27. Maximum Overall Diversion Rate = 1.02. Acre Limit = 51. Total Acres = 53. Use = IRRIGATION. Total number of diversions that deliver to this water right: 1

Irrigation Type: *Open channel*

Use: *Grass , Hay , Pasture*

Comment:

29-13642. EAST SIDE DITCH CO. Priority Date= 1937-04-26. Maximum Overall Diversion Rate = 0.2. Acre Limit = 10. Total Acres = 61. Use = IRRIGATION. Total number of diversions that deliver to this water right: 1

Irrigation Type: *Open channel*

Use: *Grass , Hay , Pasture*

Comment:

Additional Comments:

Not in use yet.

MARSH CREEK
Spatial Data ID: 63336

Location

Tributary: [PORTNEUF RIVER](#)



SWSE of Section 27, T08S R36E

Latitude: , Longitude:

Pictures:

Water Use Information:

Is the water right active this season? [Yes](#)

If inactive, possible reason for not diverting:

Approximate turn on date: Approximate turn off date:

Diversion Information

Diversion type: [Open Channel](#)

Description: [Poles, plastic and pallets.](#)

Is there an existing head gate? [No](#) Is the head gate lockable?

Adequacy of the control structure:

Is there a fish screen present?

Where is the fish screen located?

Tag Number:

Measuring Device Information

Is there an existing measuring device?

What type of measuring device is installed?

Manufacturer:

Model:

Water Right Information:

29-2387. VELMA CHRISTINA BULLOCK FAMILY LIVING TRUST. Priority Date= 1957-01-25. Maximum Overall Diversion Rate = 2.72. Acre Limit = . Total Acres = 147. Use = IRRIGATION. Total number of diversions that deliver to this water right: 1

Irrigation Type: *Flood*

Use: *Grass , Hay , Pasture*

Comment: *Open channel to ditch.*

Additional Comments:

Telephone pole with pallets and plastic to divert to ditch. Picture on file.

MARSH CREEK

Spatial Data ID: 63342

Location

Tributary: *PORTNEUF RIVER*



NWNE of Section 34, T08S R36E

Latitude: 42.4113, Longitude: -112.13474

Pictures:



Water Use Information:

Is the water right active this season? *No*

If inactive, possible reason for not diverting: *Not in use*

Approximate turn on date: Approximate turn off date:

Diversion Information

Diversion type: *Open Channel*

Description:

Is there an existing head gate? *No* Is the head gate lockable?

Adequacy of the control structure:

Is there a fish screen present?

Where is the fish screen located?

Tag Number:

Measuring Device Information

Is there an existing measuring device?

What type of measuring device is installed?

Manufacturer: Model:

Water Right Information:

29-2279. VELMA CHRISTINA BULLOCK FAMILY LIVING TRUST. Priority Date= 1948-11-15. Maximum Overall Diversion Rate = 2.34. Acre Limit = . Total Acres = 110. Use = IRRIGATION. Total number of diversions that deliver to this water right: 2

Irrigation Type: *Flood*

Use: *Pasture*

Comment:

Additional Comments:

Not being used.

MARSH CREEK:
Spatial Data ID: 63379

Location

Tributary: [PORTNEUF RIVER](#)



L 6 of Section 27, T09S R36E

Latitude: , Longitude:

Pictures:



Water Use Information:

Is the water right active this season? *Yes*

If inactive, possible reason for not diverting:

Approximate turn on date: *May 13, 2018* Approximate turn off date: *Jun 17, 2018*

Diversion Information

Diversion type: *Closed Conduit Pumped*

Description: *East*

Is there an existing head gate? *No* Is the head gate lockable?

Adequacy of the control structure:

Is there a fish screen present?

Where is the fish screen located?

Tag Number:

Measuring Device Information

Is there an existing measuring device? *No*

What type of measuring device is installed?

Manufacturer:

Model:

Water Right Information:

29-2404. SEJMK LAND LLC. Priority Date= 1959-01-16. Maximum Overall Diversion Rate = 1.04. Acre Limit = . Total Acres = 52. Use = IRRIGATION. Total number of diversions that deliver to this water right: 1

Irrigation Type: *Closed conduit pump.*

Use: *Alfalfa , Grass , Pasture*

Comment:

29-7369. CIRCLE E RANCH. Priority Date= 1977-02-10. Maximum Overall Diversion Rate = 0.07. Acre Limit = 9. Total Acres = 148. Use = IRRIGATION. Total number of diversions that deliver to this water right: 1

Irrigation Type: *Pump*

Use: *Alfalfa , Grass , Pasture*

Comment:

29-14124. SEJMK LAND LLC. Priority Date= 1977-02-10. Maximum Overall Diversion Rate = 1.15. Acre Limit = 139. Total Acres = 139. Use = IRRIGATION. Total number of diversions that deliver to this water right: 1

Irrigation Type: *Pump*

Use: *Alfalfa , Grass , Pasture*

Comment:

Additional Comments:

MARSH CREEK
Spatial Data ID: 244442

Location

Tributary: [PORTNEUF RIVER](#)

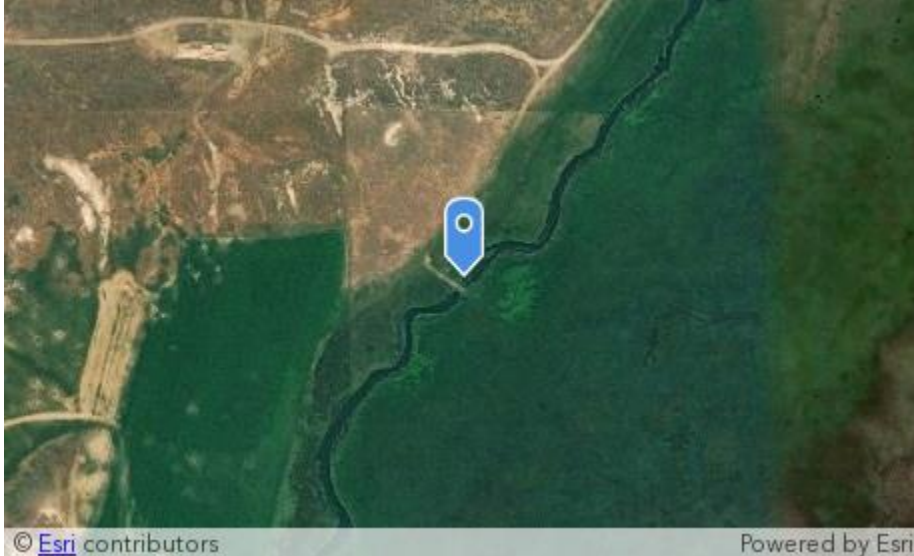

L 5 of Section 30, T10S R37E
Latitude: , Longitude:

Pictures:



Water Use Information:

Is the water right active this season? *Yes*

If inactive, possible reason for not diverting:

Approximate turn on date: *Jul 15, 2018*

Approximate turn off date: *Jul 29, 2018*

Diversion Information

Diversion type: *Open Channel*

Description:

Is there an existing head gate? *Yes* Is the head gate lockable? *No*

Adequacy of the control structure: *Boards*

Is there a fish screen present?

Where is the fish screen located?

Tag Number:

Measuring Device Information

Is there an existing measuring device?

What type of measuring device is installed?

Manufacturer:

Model:

Water Right Information:

29-7889B. LYNN S BASTIAN. Priority Date= 1990-01-16. Maximum Overall Diversion Rate = 0.08. Acre Limit = . Total Acres = 4. Use = IRRIGATION. Total number of diversions that deliver to this water right: 1

Irrigation Type: *Flood*

Use: *Grass , Hay , Pasture*

Comment:

Additional Comments:

Watering marsh grass at time of visit.

MARSH CREEK
Spatial Data ID: 249721

Location

Tributary: *PORTNEUF RIVER*



SWSE of Section 18, T12S R38E

Latitude: 42.2222, Longitude: -11203323

Pictures:

Water Use Information:

Is the water right active this season? *Yes*

If inactive, possible reason for not diverting:

Approximate turn on date: Approximate turn off date:

Diversion Information

Diversion type: *Open Channel*

Description: *Open ditch*

Is there an existing head gate? *No* Is the head gate lockable?

Adequacy of the control structure:

Is there a fish screen present?

Where is the fish screen located?

Tag Number:

Measuring Device Information

Is there an existing measuring device?

What type of measuring device is installed?

Manufacturer:

Model:

Water Right Information:

29-351. JOHN M EVANS. Priority Date= 1865-08-01. Maximum Overall Diversion Rate = 0.8. Acre Limit = .
Total Acres = 232. Use = IRRIGATION. Total number of diversions that deliver to this water right: 6

Irrigation Type: *Flood*

Use: *Grass , Hay , Pasture*

Comment: *No water at time of visit.*

29-349. JOHN M EVANS. Priority Date= 1865-08-01. Maximum Overall Diversion Rate = 1.2. Acre Limit = .
Total Acres = 232. Use = IRRIGATION. Total number of diversions that deliver to this water right: 6

Irrigation Type: *Flood*

Use: *Grass , Hay , Pasture*

Comment:

29-356. JOHN M EVANS. Priority Date= 1879-09-04. Maximum Overall Diversion Rate = 0.2. Acre Limit = .
Total Acres = 232. Use = IRRIGATION. Total number of diversions that deliver to this water right: 6

Irrigation Type: *Flood*

Use: *Grass , Hay , Pasture*

Comment:

29-357. JOHN M EVANS. Priority Date= 1879-09-05. Maximum Overall Diversion Rate = 0.3. Acre Limit = .
Total Acres = 262. Use = IRRIGATION. Total number of diversions that deliver to this water right: 6

Irrigation Type: *Flood*

Use: *Grass , Hay , Pasture*

Comment:

Additional Comments:

Not in use at time of visit. No water

MARSH CREEK
Spatial Data ID: 249751

Location

Tributary: *PORTNEUF RIVER*



SWSE of Section 18, T12S R38E

Latitude: 42.22224, Longitude: -11203313

Pictures:

Water Use Information:

Is the water right active this season? *Yes*

If inactive, possible reason for not diverting:

Approximate turn on date: Approximate turn off date:

Diversion Information

Diversion type: *Open Channel*

Description:

Is there an existing head gate? *Yes* Is the head gate lockable? *No*

Adequacy of the control structure: *Concrete and pipe.*

Is there a fish screen present?

Where is the fish screen located?

Tag Number:

Measuring Device Information

Is there an existing measuring device?

What type of measuring device is installed?

Manufacturer:

Model:

Water Right Information:

29-351. JOHN M EVANS. Priority Date= 1865-08-01. Maximum Overall Diversion Rate = 0.8. Acre Limit = .
Total Acres = 232. Use = IRRIGATION. Total number of diversions that deliver to this water right: 6

Irrigation Type: *Flood*

Use: *Grass , Hay , Pasture*

Comment: *Used with spring flow in April.*

29-349. JOHN M EVANS. Priority Date= 1865-08-01. Maximum Overall Diversion Rate = 1.2. Acre Limit = .
Total Acres = 232. Use = IRRIGATION. Total number of diversions that deliver to this water right: 6

Irrigation Type: *Flood*

Use: *Grass , Hay , Pasture*

Comment:

29-356. JOHN M EVANS. Priority Date= 1879-09-04. Maximum Overall Diversion Rate = 0.2. Acre Limit = .
Total Acres = 232. Use = IRRIGATION. Total number of diversions that deliver to this water right: 6

Irrigation Type: *Flood*

Use: *Grass , Hay , Pasture*

Comment:

29-357. JOHN M EVANS. Priority Date= 1879-09-05. Maximum Overall Diversion Rate = 0.3. Acre Limit = .
Total Acres = 262. Use = IRRIGATION. Total number of diversions that deliver to this water right: 6

Irrigation Type: *Flood*

Use: *Grass , Hay , Pasture*

Comment:

Additional Comments:

Used early in season. No water at time of visit.

MARSH CREEK
Spatial Data ID: 250065

Location

Tributary: *PORTNEUF RIVER*



SWSW of Section 20, T12S R38E

Latitude: 42.21374, Longitude: -112.03045

Pictures:

Water Use Information:

Is the water right active this season? *Yes*

If inactive, possible reason for not diverting:

Approximate turn on date: Approximate turn off date:

Diversion Information

Diversion type: *Open Channel*

Description: *Concrete and boards*

Is there an existing head gate? *Yes* Is the head gate lockable? *No*

Adequacy of the control structure: *Boards*

Is there a fish screen present?

Where is the fish screen located?

Tag Number:

Measuring Device Information

Is there an existing measuring device?

What type of measuring device is installed?

Manufacturer:

Model:

Water Right Information:

29-352. ALLEN KAY. Priority Date= 1865-08-01. Maximum Overall Diversion Rate = 0.8. Acre Limit = . Total Acres = 178. Use = IRRIGATION. Total number of diversions that deliver to this water right: 3

Irrigation Type: *Flood*

Use: *Grass , Hay , Pasture*

Comment: *Used early in season.*

29-351. JOHN M EVANS. Priority Date= 1865-08-01. Maximum Overall Diversion Rate = 0.8. Acre Limit = . Total Acres = 232. Use = IRRIGATION. Total number of diversions that deliver to this water right: 6

Irrigation Type: *Flood*

Use: *Grass , Hay , Pasture*

Comment:

29-349. JOHN M EVANS. Priority Date= 1865-08-01. Maximum Overall Diversion Rate = 1.2. Acre Limit = . Total Acres = 232. Use = IRRIGATION. Total number of diversions that deliver to this water right: 6

Irrigation Type:

Use:

Comment:

29-350. MAX KAY. Priority Date= 1865-08-01. Maximum Overall Diversion Rate = 1.2. Acre Limit = . Total Acres = 178. Use = IRRIGATION. Total number of diversions that deliver to this water right: 3

Irrigation Type:

Use:

Comment:

29-356. JOHN M EVANS. Priority Date= 1879-09-04. Maximum Overall Diversion Rate = 0.2. Acre Limit = . Total Acres = 232. Use = IRRIGATION. Total number of diversions that deliver to this water right: 6

Irrigation Type:

Use:

Comment:

29-357. JOHN M EVANS. Priority Date= 1879-09-05. Maximum Overall Diversion Rate = 0.3. Acre Limit = .
Total Acres = 262. Use = IRRIGATION. Total number of diversions that deliver to this water right: 6

Irrigation Type:

Use:

Comment:

Additional Comments:

Useable early in season. No water at time of visit.

MARSH CREEK
Spatial Data ID: 250395

Location

Tributary: *PORTNEUF RIVER*



SESW of Section 20, T12S R38E

Latitude: 42.21221, Longitude: -112.02375

Pictures:

Water Use Information:

Is the water right active this season? *No*

If inactive, possible reason for not diverting: *Needs repairs.*

Approximate turn on date: Approximate turn off date:

Diversion Information

Diversion type: *Open Channel*

Description:

Is there an existing head gate? *Yes* Is the head gate lockable? *No*

Adequacy of the control structure: *Boards. Needs repairs.*

Is there a fish screen present?

Where is the fish screen located?

Tag Number:

Measuring Device Information

Is there an existing measuring device?

What type of measuring device is installed?

Manufacturer:

Model:

Water Right Information:

29-352. ALLEN KAY. Priority Date= 1865-08-01. Maximum Overall Diversion Rate = 0.8. Acre Limit = . Total Acres = 178. Use = IRRIGATION. Total number of diversions that deliver to this water right: 3

Irrigation Type: *Flood*

Use: *Hay , Grass , Pasture*

Comment:

29-350. MAX KAY. Priority Date= 1865-08-01. Maximum Overall Diversion Rate = 1.2. Acre Limit = . Total Acres = 178. Use = IRRIGATION. Total number of diversions that deliver to this water right: 3

Irrigation Type:

Use:

Comment:

Additional Comments:

Spacial of not correct.

MARSH CREEK

Spatial Data ID: 350564

Location

Tributary: *PORTNEUF RIVER*



L 5 of Section 30, T10S R37E

Latitude: , Longitude:

Pictures:





Water Use Information:

Is the water right active this season? *Yes*

If inactive, possible reason for not diverting:

Approximate turn on date: *Jul 15, 2018*

Approximate turn off date: *Jul 29, 2018*

Diversion Information

Diversion type: *Open Channel*

Description:

Is there an existing head gate? *Yes* Is the head gate lockable? *No*

Adequacy of the control structure: *Steel slide gate.*

Is there a fish screen present?

Where is the fish screen located?

Tag Number:

Measuring Device Information

Is there an existing measuring device?

What type of measuring device is installed?

Manufacturer:

Model:

Water Right Information:

29-4302. LYNN S BASTIAN. Priority Date= 1926-06-01. Maximum Overall Diversion Rate = 6.26. Acre Limit = . Total Acres = 313. Use = IRRIGATION. Total number of diversions that deliver to this water right: 3

Irrigation Type: *Flood*

Use: *Grass , Hay , Pasture*

Comment:

Additional Comments:

Watering marsh grass.

MARSH CREEK
Spatial Data ID: 350719

Location

Tributary: *PORTNEUF RIVER*

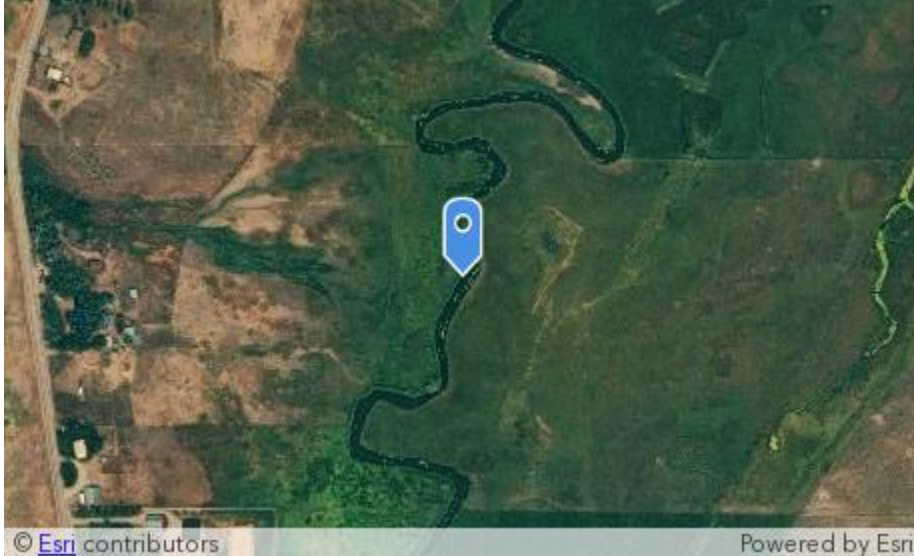

L 10 of Section 22, T09S R36E

Latitude: , Longitude:

Pictures:



Water Use Information:

Is the water right active this season? *No*

If inactive, possible reason for not diverting: *Not in use*

Approximate turn on date: Approximate turn off date:

Diversion Information

Diversion type: *Closed Conduit Pumped*

Description: *Pump site.*

Is there an existing head gate? *No* Is the head gate lockable?

Adequacy of the control structure:

Is there a fish screen present?

Where is the fish screen located?

Tag Number:

Measuring Device Information

Is there an existing measuring device? *No*

What type of measuring device is installed?

Manufacturer:

Model:

Water Right Information:

29-2269B. DONALD H WORTHYLAKE. Priority Date= 1947-04-24. Maximum Overall Diversion Rate = 0.13. Acre Limit = . Total Acres = 6.3. Use = IRRIGATION. Total number of diversions that deliver to this water right: 2

Irrigation Type: *Pump*

Use: *Grass , Hay , Pasture*

Comment:

Additional Comments:

Not used.

MARSH CREEK
Spatial Data ID: 350727

Location

Tributary: *PORTNEUF RIVER*



L 9 of Section 22, T09S R36E

Latitude: , Longitude:

Pictures:

Water Use Information:

Is the water right active this season? *No*

If inactive, possible reason for not diverting: *Not in use*

Approximate turn on date: Approximate turn off date:

Diversion Information

Diversion type: *Open Channel*

Description:

Is there an existing head gate? *No* Is the head gate lockable?

Adequacy of the control structure:

Is there a fish screen present?

Where is the fish screen located?

Tag Number:

Measuring Device Information

Is there an existing measuring device?

What type of measuring device is installed?

Manufacturer:

Model:

Water Right Information:

29-13161. MORGAN WHITWORTH. Priority Date= 1947-04-24. Maximum Overall Diversion Rate = 0.15. Acre Limit = . Total Acres = 7.5. Use = IRRIGATION. Total number of diversions that deliver to this water right: 1

Irrigation Type: *Pump to sprinkler*

Use: *Pasture*

Comment:

Additional Comments:

New owners. Kutchler and Franklin.

MARSH CREEK

Spatial Data ID: 350731

Location

Tributary: [PORTNEUF RIVER](#)



L 9 of Section 22, T09S R36E

Latitude: , Longitude:

Pictures:



Water Use Information:

Is the water right active this season? *No*

If inactive, possible reason for not diverting: *Not in use*

Approximate turn on date: Approximate turn off date:

Diversion Information

Diversion type: *Closed Conduit Pumped*

Description: *Pump site.*

Is there an existing head gate? *No* Is the head gate lockable?

Adequacy of the control structure:

Is there a fish screen present?

Where is the fish screen located?

Tag Number:

Measuring Device Information

Is there an existing measuring device? *No*

What type of measuring device is installed?

Manufacturer:

Model:

Water Right Information:

29-13160. MORGAN WHITWORTH. Priority Date= 1947-04-24. Maximum Overall Diversion Rate = 0.07. Acre Limit = . Total Acres = 3.7. Use = IRRIGATION. Total number of diversions that deliver to this water right: 1

Irrigation Type: *Closed conduit pump.*

Use: *Grass , Hay , Pasture*

Comment: *Not in use.*

Additional Comments:

New ownership. Kutchler and Franklin.

MARSH CREEK

Spatial Data ID: 350958

Location

Tributary: [PORTNEUF RIVER](#)



NESW of Section 22, T08S R36E

Latitude: , Longitude:

Pictures:



Water Use Information:

Is the water right active this season? *No*

If inactive, possible reason for not diverting: *Not in use*

Approximate turn on date: Approximate turn off date:

Diversion Information

Diversion type: *Closed Conduit Pumped*

Description:

Is there an existing head gate? *No* Is the head gate lockable?

Adequacy of the control structure:

Is there a fish screen present?

Where is the fish screen located?

Tag Number:

Measuring Device Information

Is there an existing measuring device? *No*

What type of measuring device is installed?

Manufacturer:

Model:

Water Right Information:

29-13416. THOMAS MULLICAN. Priority Date= 1951-02-23. Maximum Overall Diversion Rate = 0.26. Acre Limit = . Total Acres = 12.9. Use = IRRIGATION. Total number of diversions that deliver to this water right: 1

Irrigation Type: *Closed conduit pump*

Use: *Pasture*

Comment: *Not used.*

Additional Comments:

Not using this year.

MARSH CREEK

Spatial Data ID: 354277

Location

Tributary: *PORTNEUF RIVER*



SWNW of Section 27, T08S R36E

Latitude: , Longitude:

Pictures:



Water Use Information:

Is the water right active this season? *No*

If inactive, possible reason for not diverting: *No pump*

Approximate turn on date: Approximate turn off date:

Diversion Information

Diversion type: *Closed Conduit Pumped*

Description:

Is there an existing head gate? *No* Is the head gate lockable?

Adequacy of the control structure:

Is there a fish screen present?

Where is the fish screen located?

Tag Number:

Measuring Device Information

Is there an existing measuring device? *No*

What type of measuring device is installed?

Manufacturer:

Model:

Water Right Information:

29-13397. MICHAEL C HALL. Priority Date= 1926-03-29. Maximum Overall Diversion Rate = 0.14. Acre Limit = . Total Acres = 5.6. Use = IRRIGATION. Total number of diversions that deliver to this water right: 1

Irrigation Type: *Pump to sprinkler*

Use: *Hay , Pasture*

Comment: *No pump this year.*

Additional Comments:

Not used and no pump.

MARSH CREEK
Spatial Data ID: 476520

Location

Tributary: [PORTNEUF RIVER](#)



SWNE of Section 15, T08S R36E

Latitude: , Longitude:

Pictures:



Water Use Information:

Is the water right active this season? *Yes*

If inactive, possible reason for not diverting:

Approximate turn on date: *Jun 10, 2018* Approximate turn off date: *Aug 29, 2018*

Diversion Information

Diversion type: *Closed Conduit Pumped*

Description: *Anthony*

Is there an existing head gate? *No* Is the head gate lockable?

Adequacy of the control structure:

Is there a fish screen present?

Where is the fish screen located?

Tag Number:

Measuring Device Information

Is there an existing measuring device? *No*

What type of measuring device is installed?

Manufacturer: Model:

Water Right Information:

29-7735. HEROLD L ANTHONY. Priority Date= 1983-06-30. Maximum Overall Diversion Rate = 0.06. Acre Limit = . Total Acres = 2.8. Use = IRRIGATION. Total number of diversions that deliver to this water right: 1

Irrigation Type: Pump to main line

Use: Pasture

Comment:

29-7734. NANCY L PECK. Priority Date= 1983-06-30. Maximum Overall Diversion Rate = 0.06. Acre Limit = . Total Acres = 2.9. Use = IRRIGATION. Total number of diversions that deliver to this water right: 1

Irrigation Type: Pump to sprinkler

Use: Pasture

Comment:

Additional Comments:

POD needs to be relocated.

NINEMILE CREEK: City of Downey
Spatial Data ID: 394542

Location

Tributary: [SINKS](#)



NWSE of Section 8, T11S R38E

Latitude: , Longitude:

Pictures:

Water Use Information:

Is the water right active this season? [Yes](#)

If inactive, possible reason for not diverting:

Approximate turn on date: Approximate turn off date:

Diversion Information

Diversion type: [Closed Conduit Gravity](#)

Description: [under ground spring collector](#)

Is there an existing head gate? [No](#) Is the head gate lockable?

Adequacy of the control structure:

Is there a fish screen present?

Where is the fish screen located?

Tag Number:

Measuring Device Information

Is there an existing measuring device? *No*

What type of measuring device is installed?

Manufacturer:

Model:

Water Right Information:

29-496. CITY OF DOWNEY. Priority Date= 1877-06-01. Maximum Overall Diversion Rate = 2.5. Acre Limit = . Total Acres = . Use = MUNICIPAL. Total number of diversions that deliver to this water right: 1

Irrigation Type: *closed conduit gravity*

Use: *Municipal water*

Comment:

29-497B. CITY OF DOWNEY. Priority Date= 1879-06-01. Maximum Overall Diversion Rate = 0.08. Acre Limit = . Total Acres = . Use = MUNICIPAL. Total number of diversions that deliver to this water right: 1

Irrigation Type: *closed conduit gravity*

Use: *Municipal water*

Comment:

Additional Comments:

Measured at storage tank

PECK CREEK: Bennet
Spatial Data ID: 245233

Location

Tributary: *MARSH CREEK*



NESE of Section 6, T11S R37E

Latitude: , Longitude:

Pictures:

Water Use Information:

Is the water right active this season? *Yes*

If inactive, possible reason for not diverting:

Approximate turn on date: Approximate turn off date:

Diversion Information

Diversion type: *Open Channel*

Description: *Concrete headgate with boards.*

Is there an existing head gate? *Yes* Is the head gate lockable? *No*

Adequacy of the control structure: *concrete head gate with boards*

Is there a fish screen present?

Where is the fish screen located?

Tag Number:

Measuring Device Information

Is there an existing measuring device?

What type of measuring device is installed?

Manufacturer:

Model:

Water Right Information:

29-4320. BENNETT FARMS. Priority Date= 1930-04-01. Maximum Overall Diversion Rate = 0.42. Acre Limit = . Total Acres = 18. Use = IRRIGATION. Total number of diversions that deliver to this water right: 2

Irrigation Type: *open channal*

Use: *Pasture*

Comment:

Additional Comments:

Visited POD in July but survey did not record?

PECK CREEK: Bennett
Spatial Data ID: 350497

Location

Tributary: *MARSH CREEK*



SWSE of Section 5, T11S R37E

Latitude: 42.2929, Longitude: -112.09324

Pictures:



Water Use Information:

Is the water right active this season? *No*

If inactive, possible reason for not diverting: *Not in use*

Approximate turn on date: Approximate turn off date:

Diversion Information

Diversion type: *Closed Conduit Pumped*

Description: *Old pump site*

Is there an existing head gate? *No* Is the head gate lockable?

Adequacy of the control structure:

Is there a fish screen present?

Where is the fish screen located?

Tag Number:

Measuring Device Information

Is there an existing measuring device? *No*

What type of measuring device is installed?

Manufacturer:

Model:

Water Right Information:

29-4323. BENNETT FARMS. Priority Date= 1913-04-14. Maximum Overall Diversion Rate = 1.58. Acre Limit = . Total Acres = 79. Use = IRRIGATION. Total number of diversions that deliver to this water right: 1

Irrigation Type: *Pump*

Use: *Alfalfa , Hay , Pasture*

Comment: *Not in use.*

Additional Comments:

Old pump site Not used.

PECK CREEK: Bennett Pump
Spatial Data ID: 245468

Location

Tributary: [MARSH CREEK](#)



SWSW of Section 5, T11S R37E

Latitude: , Longitude:

Pictures:



Water Use Information:

Is the water right active this season? *No*

If inactive, possible reason for not diverting: *Not in use*

Approximate turn on date: Approximate turn off date:

Diversion Information

Diversion type: *Closed Conduit Pumped*

Description: *Pond to pump*

Is there an existing head gate? *Yes* Is the head gate lockable? *Yes*

Adequacy of the control structure: *Lock and chain*

Is there a fish screen present?

Where is the fish screen located?

Tag Number:

Measuring Device Information

Is there an existing measuring device? *No*

What type of measuring device is installed?

Manufacturer: Model:

Water Right Information:

29-2319A. BENNETT FARMS. Priority Date= 1952-08-25. Maximum Overall Diversion Rate = 0.48. Acre Limit = . Total Acres = 28. Use = IRRIGATION. Total number of diversions that deliver to this water right: 1

Irrigation Type: *Pump to main line*

Use: *Grass , Hay , Pasture*

Comment: *Not in use this year.*

Additional Comments:

No water at time of visit.

PECK CREEK: Lish
Spatial Data ID: 244601

Location

Tributary: *MARSH CREEK*



SESW of Section 30, T10S R37E

Latitude: , Longitude:

Pictures:

Water Use Information:

Is the water right active this season? *Yes*

If inactive, possible reason for not diverting:

Approximate turn on date: Approximate turn off date:

Diversion Information

Diversion type: *Open Channel*

Description: *pipe and boards*

Is there an existing head gate? *No* Is the head gate lockable?

Adequacy of the control structure:

Is there a fish screen present?

Where is the fish screen located?

Tag Number:

Measuring Device Information

Is there an existing measuring device?

What type of measuring device is installed?

Manufacturer:

Model:

Water Right Information:

29-14037. MARSH CENTER FARMS INC. Priority Date= 1930-06-01. Maximum Overall Diversion Rate = 1.46. Acre Limit = . Total Acres = 73. Use = IRRIGATION. Total number of diversions that deliver to this water right: 1

Irrigation Type: *Flood*

Use: *Grass , Hay , Pasture*

Comment:

29-14036. MARSHA LISH. Priority Date= 1930-06-01. Maximum Overall Diversion Rate = 0.04. Acre Limit = . Total Acres = 2. Use = IRRIGATION. Total number of diversions that deliver to this water right: 1

Irrigation Type:

Use:

Comment:

Additional Comments:

Open channel pipe and boards

PECK CREEK: Parrish
Spatial Data ID: 245583

Location

Tributary: *MARSH CREEK*



SESW of Section 5, T11S R37E

Latitude: , Longitude:

Pictures:



Water Use Information:

Is the water right active this season? *No*

If inactive, possible reason for not diverting: *Not in use*

Approximate turn on date: Approximate turn off date:

Diversion Information

Diversion type: *Open Channel*

Description: *Head gate to ditch*

Is there an existing head gate? *Yes* Is the head gate lockable? *No*

Adequacy of the control structure: *Boards*

Is there a fish screen present? *No*

Where is the fish screen located?

Tag Number:

Measuring Device Information

Is there an existing measuring device?

What type of measuring device is installed?

Manufacturer: Model:

Water Right Information:

29-4280. DERYL G PARRIS. Priority Date= 1942-04-01. Maximum Overall Diversion Rate = 0.11. Acre Limit = . Total Acres = 3. Use = IRRIGATION. Total number of diversions that deliver to this water right: 1

Irrigation Type: *Flood*

Use: *Pasture*

Comment:

Additional Comments:

Does not require measurement

PECK CREEK
Spatial Data ID: 244848

Location

Tributary: [MARSH CREEK](#)



L 2 of Section 6, T11S R37E

Latitude: 423013.4, Longitude: -1121044

Pictures:





Water Use Information:

Is the water right active this season? *Yes*

If inactive, possible reason for not diverting:

Approximate turn on date: *May 31, 2018*

Approximate turn off date: *Oct 30, 2018*

Diversion Information

Diversion type: *Open Channel*

Description:

Is there an existing head gate? *Yes* Is the head gate lockable? *No*

Adequacy of the control structure: *Large pipe and boards*

Is there a fish screen present? *No*

Where is the fish screen located?

Tag Number:

Measuring Device Information

Is there an existing measuring device?

What type of measuring device is installed?

Manufacturer:

Model:

Water Right Information:

29-14044. MARSH CENTER FARMS INC. Priority Date= 1887-06-01. Maximum Overall Diversion Rate = 0.84. Acre Limit = . Total Acres = 39. Use = IRRIGATION. Total number of diversions that deliver to this water right: 1

Irrigation Type: *Open channel*

Use: *Grass , Hay , Pasture*

Comment:

29-14043. MARSHA LISH. Priority Date= 1887-06-01. Maximum Overall Diversion Rate = 3.16. Acre Limit = . Total Acres = 147. Use = IRRIGATION. Total number of diversions that deliver to this water right: 1

Irrigation Type: *Open channel*

Use: *Grass , Hay , Pasture*

Comment:

29-14039. MARSH CENTER FARMS INC. Priority Date= 1913-04-01. Maximum Overall Diversion Rate = 0.31. Acre Limit = . Total Acres = 39. Use = IRRIGATION. Total number of diversions that deliver to this water right: 1

Irrigation Type: *Other*

Use: *Grass , Hay , Pasture*

Comment:

29-14038. MARSHA LISH. Priority Date= 1913-04-01. Maximum Overall Diversion Rate = 1.15. Acre Limit = . Total Acres = 147. Use = IRRIGATION. Total number of diversions that deliver to this water right: 1

Irrigation Type: *Other*

Use: *Grass , Hay , Pasture*

Comment:

29-4054. MEADOWBROOK RANCH. Priority Date= 1926-06-01. Maximum Overall Diversion Rate = 2.98. Acre Limit = . Total Acres = 149. Use = IRRIGATION. Total number of diversions that deliver to this water right: 3

Irrigation Type: *Other*

Use: *Grass , Hay , Pasture*

Comment:

29-4050. MARSH CENTER FARMS INC. Priority Date= 1930-04-01. Maximum Overall Diversion Rate = 0.92. Acre Limit = . Total Acres = 46. Use = IRRIGATION. Total number of diversions that deliver to this water right: 1

Irrigation Type: *Other*

Use: *Grass , Hay , Pasture*

Comment:

29-4109. MARILYN MIKKELSON. Priority Date= 1970-06-30. Maximum Overall Diversion Rate = 0.92. Acre Limit = . Total Acres = 45.9. Use = IRRIGATION. Total number of diversions that deliver to this water right: 1

Irrigation Type: *Other*

Use: *Pasture*

Comment:

Additional Comments:

Open channel from springs.

PECK CREEK: Wheatley
Spatial Data ID: 244603

Location

Tributary: *MARSH CREEK*



of Section 31, T10S R37E
Latitude: , Longitude:

Pictures:



Water Use Information:

Is the water right active this season? *Yes*

If inactive, possible reason for not diverting:

Approximate turn on date: Approximate turn off date:

Diversion Information

Diversion type: *Open Channel*

Description:

Is there an existing head gate? *No* Is the head gate lockable?

Adequacy of the control structure:

Is there a fish screen present? *No*

Where is the fish screen located?

Tag Number:

Measuring Device Information

Is there an existing measuring device?

What type of measuring device is installed?

Manufacturer:

Model:

Water Right Information:

29-4054. MEADOWBROOK RANCH. Priority Date= 1926-06-01. Maximum Overall Diversion Rate = 2.98. Acre Limit = . Total Acres = 149. Use = IRRIGATION. Total number of diversions that deliver to this water right: 3

Irrigation Type: *Flood*

Use: *Grass , Hay , Pasture*

Comment: *Cutting hay not ready for water.*

Additional Comments:

Plastic dam and pipe.

PECK CREEK: Wheatley
Spatial Data ID: 244606

Location

Tributary: *MARSH CREEK*



L 5 of Section 31, T10S R37E

Latitude: , Longitude:

Pictures:



Water Use Information:

Is the water right active this season? *Yes*

If inactive, possible reason for not diverting:

Approximate turn on date: Approximate turn off date:

Diversion Information

Diversion type: *Open Channel*

Description:

Is there an existing head gate? Is the head gate lockable?

Adequacy of the control structure:

Is there a fish screen present? *No*

Where is the fish screen located?

Tag Number:

Measuring Device Information

Is there an existing measuring device?

What type of measuring device is installed?

Manufacturer: Model:

Water Right Information:

29-4054. MEADOWBROOK RANCH. Priority Date= 1926-06-01. Maximum Overall Diversion Rate = 2.98. Acre Limit = . Total Acres = 149. Use = IRRIGATION. Total number of diversions that deliver to this water right: 3

Irrigation Type: *Flood*

Use: *Grass , Hay , Pasture*

Comment: *Not active at time of visit.*

Additional Comments:

Open channel plastic dam.

PECK CREEK
Spatial Data ID: 245232

Location

Tributary: *MARSH CREEK*



NESE of Section 6, T11S R37E

Latitude: , Longitude:

Pictures:

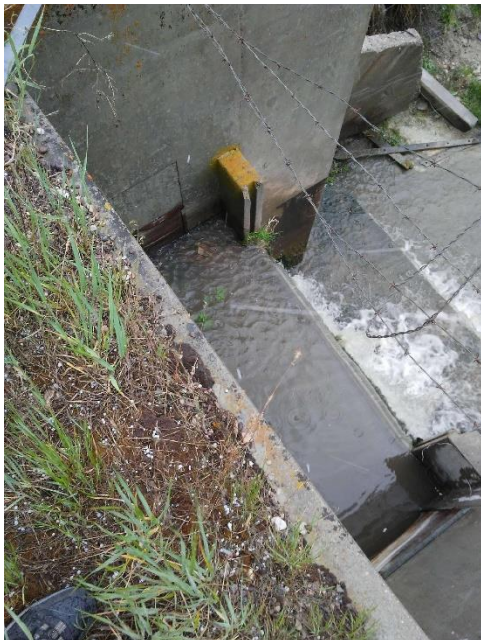

Water Use Information:

Is the water right active this season? *No*

If inactive, possible reason for not diverting: *Ground is wet*

Approximate turn on date: Approximate turn off date:

Diversion Information

Diversion type: *Open Channel*

Description:

Is there an existing head gate? *Yes* Is the head gate lockable? *No*

Adequacy of the control structure:

Is there a fish screen present?

Measuring Device Information

Is there an existing measuring device?

What type of measuring device is installed?

Manufacturer: Model:

Water Right Information:

29-4320. BENNETT FARMS. Priority Date= 1930-04-01. Maximum Overall Diversion Rate = 0.42. Acre Limit = . Total Acres = 18. Use = IRRIGATION. Total number of diversions that deliver to this water right: 2

Irrigation Type: *Open channel*

Use: *Hay , Grass , Pasture*

Comment:

29-4324. ERVIN E GILBERT. Priority Date= 1950-04-01. Maximum Overall Diversion Rate = 0.4. Acre Limit = . Total Acres = 14. Use = IRRIGATION. Total number of diversions that deliver to this water right: 1

Irrigation Type: *Open channel*

Use: *Hay , Grass , Pasture*

Comment:

Additional Comments:

Not used yet this season.

POND: Davis Pump 2
Spatial Data ID: 243222

Location

Tributary: [MARSH CREEK](#)

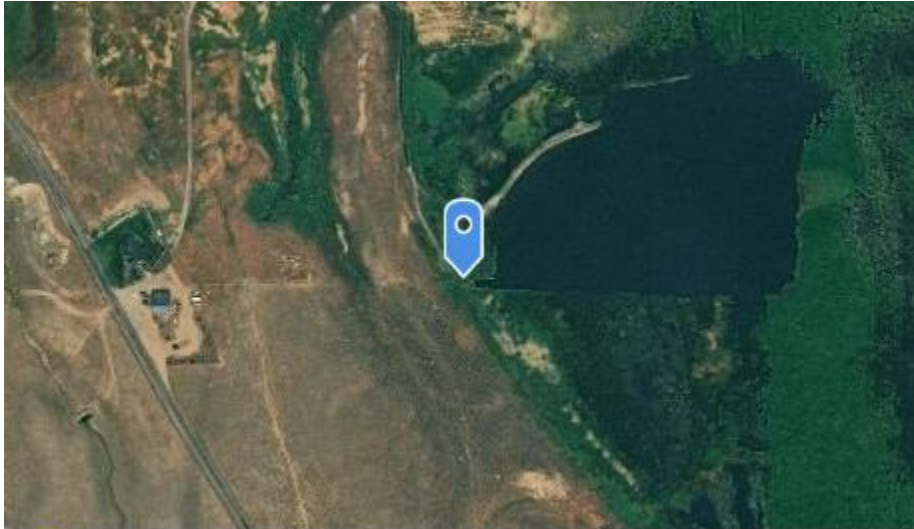

© [Esri](#) contributors

Powered by Esri

NESE of Section 23, T11S R36E

Latitude: 422656.9, Longitude: -1121249.5

Pictures:



Water Use Information:

Is the water right active this season? [Yes](#)

If inactive, possible reason for not diverting:

Approximate turn on date: Approximate turn off date:

Diversion Information

Diversion type: *Closed Conduit Pumped*

Description:

Is there an existing head gate? *No* Is the head gate lockable?

Adequacy of the control structure:

Is there a fish screen present?

Where is the fish screen located?

Tag Number:

Measuring Device Information

Is there an existing measuring device? *No*

What type of measuring device is installed?

Manufacturer:

Model:

Water Right Information:

29-2219. LAURETTA M DAVIS. Priority Date= 1919-07-28. Maximum Overall Diversion Rate = 2.5. Acre Limit = 140. Total Acres = 163. Use = IRRIGATION. Total number of diversions that deliver to this water right: 4

Irrigation Type: *Pump to main line*

Use: *Alfalfa , Grain , Grass , Hay , Pasture*

Comment:

Additional Comments:

Pump from pond.

POND: Henderson
Spatial Data ID: 244705

Location

Tributary: *MARSH CREEK*



SESW of Section 7, T10S R37E

Latitude: , Longitude:

Pictures:



Water Use Information:

Is the water right active this season? *Yes*

If inactive, possible reason for not diverting:

Approximate turn on date: Approximate turn off date:

Diversion Information

Diversion type: *Open Channel*

Description: *Open channel ditch.*

Is there an existing head gate? *No* Is the head gate lockable?

Adequacy of the control structure:

Is there a fish screen present?

Where is the fish screen located?

Tag Number:

Measuring Device Information

Is there an existing measuring device?

What type of measuring device is installed?

Manufacturer: Model:

Water Right Information:

29-4202. HENDERSON RANCHES INC. Priority Date= 1924-04-01. Maximum Overall Diversion Rate = 0.03. Acre Limit = . Total Acres = 13. Use = IRRIGATION FROM STORAGE. Total number of diversions that deliver to this water right: 1

Irrigation Type: *Flood*

Use: *Pasture*

Comment:

29-11089. HENDERSON RANCHES INC. Priority Date= 1924-04-01. Maximum Overall Diversion Rate = 0.28. Acre Limit = . Total Acres = 13. Use = IRRIGATION. Total number of diversions that deliver to this water right: 1

Irrigation Type: *Flood*

Use: *Pasture*

Comment:

29-10363. MARY JO RHEAD. Priority Date= 1930-07-10. Maximum Overall Diversion Rate = 0.32. Acre Limit = . Total Acres = 15. Use = IRRIGATION. Total number of diversions that deliver to this water right: 1
Irrigation Type: *Flood*
Use: *Pasture*
Comment:

Additional Comments:

When used diverted by plastic dam.

POND: Henderson
Spatial Data ID: 350605

Location

Tributary: [MARSH CREEK](#)

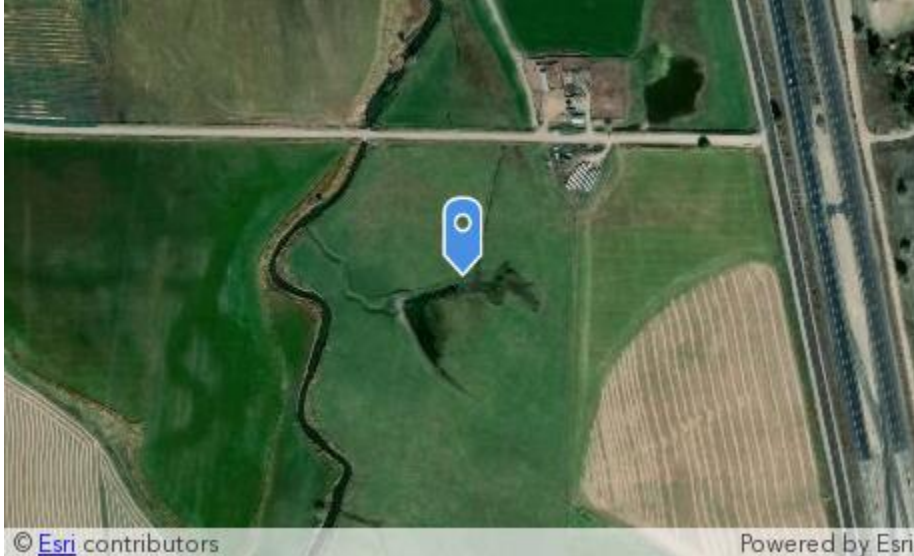

NESW of Section 18, T10S R37E

Latitude: , Longitude:

Pictures:





Water Use Information:

Is the water right active this season? *Yes*

If inactive, possible reason for not diverting:

Approximate turn on date: Approximate turn off date:

Diversion Information

Diversion type: *Open Channel*

Description: *Open channel from pond.*

Is there an existing head gate? *No* Is the head gate lockable?

Adequacy of the control structure:

Is there a fish screen present?

Where is the fish screen located?

Tag Number:

Measuring Device Information

Is there an existing measuring device?

What type of measuring device is installed?

Manufacturer: Model:

Water Right Information:

29-4200. HENDERSON RANCHES INC. Priority Date= 1924-04-01. Maximum Overall Diversion Rate = 1.03. Acre Limit = . Total Acres = 71.7. Use = IRRIGATION. Total number of diversions that deliver to this water right: 2

Irrigation Type: *Flood*

Use: *Pasture*

Comment:

Type:

Use:

Comment:

Additional Comments:

Diversion from pond

POND: Henderson
Spatial Data ID: 350606

Location

Tributary: [MARSH CREEK](#)



NESW of Section 18, T10S R37E

Latitude: , Longitude:

Pictures:



Water Use Information:

Is the water right active this season? *Yes*

If inactive, possible reason for not diverting:

Approximate turn on date: Approximate turn off date:

Diversion Information

Diversion type: *Open Channel*

Description:

Is there an existing head gate? *Yes* Is the head gate lockable? *Yes*

Adequacy of the control structure: *Lock and chain*

Is there a fish screen present?

Where is the fish screen located?

Tag Number:

Measuring Device Information

Is there an existing measuring device?

What type of measuring device is installed?

Manufacturer:

Model:

Water Right Information:

29-4200. HENDERSON RANCHES INC. Priority Date= 1924-04-01. Maximum Overall Diversion Rate = 1.03. Acre Limit = . Total Acres = 71.7. Use = IRRIGATION. Total number of diversions that deliver to this water right: 2

Irrigation Type: *Flood*

Use: *Pasture*

Comment:

Additional Comments:

Not In use

POND: Lazy VZ
Spatial Data ID: 350409

Location

Tributary: [SINKS](#)



NESW of Section 36, T11S R36E

Latitude: , Longitude:

Pictures:



Water Use Information:

Is the water right active this season? *No*

If inactive, possible reason for not diverting: *No water present , Not in use*

Approximate turn on date: Approximate turn off date:

Diversion Information

Diversion type: *Closed Conduit Pumped*

Description: *Pump site*

Is there an existing head gate? *No* Is the head gate lockable?

Adequacy of the control structure:

Is there a fish screen present?

Where is the fish screen located?

Tag Number:

Measuring Device Information

Is there an existing measuring device? *No*

What type of measuring device is installed?

Manufacturer:

Model:

Water Right Information:

29-4206. LAZY VZ TRUST LAND & WATER. Priority Date= 1960-04-01. Maximum Overall Diversion Rate = 0.33. Acre Limit = . Total Acres = 106.7. Use = IRRIGATION. Total number of diversions that deliver to this water right: 1

Irrigation Type: *Closed conduit pump*

Use: *Grass , Hay , Pasture*

Comment: *No water at time of visit.*

Additional Comments:

POD not used No water.

POND: Pond
Spatial Data ID: 350713

Location

Tributary: [SINKS](#)



SESW of Section 23, T09S R36E

Latitude: , Longitude:

Pictures:



Water Use Information:

Is the water right active this season? *No*

If inactive, possible reason for not diverting: *No water present , Not in use*

Approximate turn on date: Approximate turn off date:

Diversion Information

Diversion type: *Open Channel*

Description: *Old pond site*

Is there an existing head gate? *No* Is the head gate lockable?

Adequacy of the control structure:

Is there a fish screen present?

Where is the fish screen located?

Tag Number:

Measuring Device Information

Is there an existing measuring device?

What type of measuring device is installed?

Manufacturer: Model:

Water Right Information:

29-10058. ELOISE A SCOTT. Priority Date= 1947-06-01. Maximum Overall Diversion Rate = 0.12. Acre Limit = . Total Acres = 6. Use = IRRIGATION. Total number of diversions that deliver to this water right: 1

Irrigation Type: *Flood*

Use: *Flood control*

Comment: *Pond created from spring runoff.*

Additional Comments:

Pond created by spring runoff and flooding over the road.

POND: Stathos
Spatial Data ID: 350765

Location

Tributary: [SINKS](#)



NENE of Section 24, T09S R36E

Latitude: 42.37376, Longitude: -112.11108

Pictures:



Water Use Information:

Is the water right active this season? *No*

If inactive, possible reason for not diverting: *Not in use , Using water from the Portneuf Irrigation Company*

Approximate turn on date: Approximate turn off date:

Diversion Information

Diversion type: *Closed Conduit Pumped*

Description: *Pump site Not used.*

Is there an existing head gate? *No* Is the head gate lockable?

Adequacy of the control structure:

Is there a fish screen present?

Where is the fish screen located?

Tag Number:

Measuring Device Information

Is there an existing measuring device? *No*

What type of measuring device is installed?

Manufacturer: Model:

Water Right Information:

29-11565. JOHN J STATHIS. Priority Date= 1962-06-05. Maximum Overall Diversion Rate = 0.17. Acre Limit = . Total Acres = 8.4. Use = IRRIGATION. Total number of diversions that deliver to this water right: 1

Irrigation Type: *Pump*

Use: *Alfalfa , Crop , Grass , Hay*

Comment: *No pump. Not used.*

Additional Comments:

No pump at site. Uses PIC water.

POTTER CREEK: Egan
Spatial Data ID: 277590

Location

Tributary: [MARSH CREEK](#)



SWSE of Section 11, T11S R36E

Latitude: , Longitude:

Pictures:





Water Use Information:

Is the water right active this season? *Yes*

If inactive, possible reason for not diverting:

Approximate turn on date: Approximate turn off date:

Diversion Information

Diversion type: *Open Channel*

Description:

Is there an existing head gate? *No* Is the head gate lockable?

Adequacy of the control structure:

Is there a fish screen present?

Where is the fish screen located?

Tag Number:

Measuring Device Information

Is there an existing measuring device?

What type of measuring device is installed?

Manufacturer: Model:

Water Right Information:

29-4382. KATHLEEN M EGAN. Priority Date= 1936-06-01. Maximum Overall Diversion Rate = 0.36. Acre Limit = . Total Acres = 18. Use = IRRIGATION. Total number of diversions that deliver to this water right: 2
Irrigation Type: *Flood*
Use: *Grass , Hay , Pasture*
Comment:

Additional Comments:

Open channel with no controls or measure device.

POTTER CREEK
Spatial Data ID: 277574

Location

Tributary: [MARSH CREEK](#)



NESW of Section 11, T11S R36E

Latitude: , Longitude:

Pictures:



Water Use Information:

Is the water right active this season? *No*

If inactive, possible reason for not diverting: *Wet spring weather*

Approximate turn on date: Approximate turn off date:

Diversion Information

Diversion type: *Open Channel*

Description:

Is there an existing head gate? *No* Is the head gate lockable?

Adequacy of the control structure:

Is there a fish screen present?

Where is the fish screen located?

Tag Number:

Measuring Device Information

Is there an existing measuring device?

What type of measuring device is installed?

Manufacturer:

Model:

Water Right Information:

29-4382. KATHLEEN M EGAN. Priority Date= 1936-06-01. Maximum Overall Diversion Rate = 0.36. Acre Limit = . Total Acres = 18. Use = IRRIGATION. Total number of diversions that deliver to this water right: 2

Irrigation Type: *Open channel*

Use: *Grass , Hay , Pasture*

Comment:

Additional Comments:

REESE CREEK: Allen
Spatial Data ID: 0

Location

Tributary: [REESE CREEK](#)



SWNE of Section 32, T11S R36E

Latitude: , Longitude:

Pictures:

Water Use Information:

Is the water right active this season?

If inactive, possible reason for not diverting:

Approximate turn on date: Approximate turn off date:

Diversion Information

Diversion type: [Closed Conduit Gravity](#)

Description: [electrical generation](#)

Is there an existing head gate? Is the head gate lockable?

Adequacy of the control structure:

Is there a fish screen present?

Where is the fish screen located?

Tag Number:

Measuring Device Information

Is there an existing measuring device?

What type of measuring device is installed?

Manufacturer:

Model:

Water Right Information:

29-8238. PAUL H ALLEN. Priority Date= 2000-04-18. Maximum Overall Diversion Rate = 0.5. Acre Limit = .
Total Acres = . Use = POWER. Total number of diversions that deliver to this water right: 1

Irrigation Type:

Use:

Comment: *Gates locked, no access.*

Additional Comments:

No access and no contact info. Non irrigation, power generation only.

REESE CREEK: Davis
Spatial Data ID: 241505

Location

Tributary: [MARSH CREEK](#)



NESE of Section 20, T11S R36E

Latitude: , Longitude:

Pictures:



Water Use Information:

Is the water right active this season? *No*

If inactive, possible reason for not diverting: *Not in use*

Approximate turn on date: Approximate turn off date:

Diversion Information

Diversion type: *Open Channel*

Description: *None.*

Is there an existing head gate? *No* Is the head gate lockable?

Adequacy of the control structure:

Is there a fish screen present?

Where is the fish screen located?

Tag Number:

Measuring Device Information

Is there an existing measuring device?

What type of measuring device is installed?

Manufacturer: Model:

Water Right Information:

*29-520. CRIS G DAVIS. Priority Date= 1911-04-01. Maximum Overall Diversion Rate = 1.7. Acre Limit = .
Total Acres = 141. Use = IRRIGATION. Total number of diversions that deliver to this water right: 6*

Irrigation Type:

Use:

Comment: *Water used at lower pod.*

*29-520. CRIS G DAVIS. Priority Date= 1911-04-01. Maximum Overall Diversion Rate = 1.7. Acre Limit = .
Total Acres = . Use = DIVERSION TO STORAGE. Total number of diversions that deliver to this water right:
6*

Irrigation Type:

Use:

Comment:

Additional Comments:

Water used at lower pod.

REESE CREEK: Davis
Spatial Data ID: 241608

Location

Tributary: *MARSH CREEK*



SWSW of Section 28, T11S R36E

Latitude: , Longitude:

Pictures:



Water Use Information:

Is the water right active this season? *No*

If inactive, possible reason for not diverting: *POD not found , Not in use*

Approximate turn on date: Approximate turn off date:

Diversion Information

Diversion type: *Open Channel*

Description: *None*

Is there an existing head gate? *No* Is the head gate lockable?

Adequacy of the control structure:

Is there a fish screen present?

Where is the fish screen located?

Tag Number:

Measuring Device Information

Is there an existing measuring device?

What type of measuring device is installed?

Manufacturer: Model:

Water Right Information:

29-10131. LAURETTA M DAVIS. Priority Date= 1885-06-01. Maximum Overall Diversion Rate = 1.7. Acre Limit = . Total Acres = 141. Use = IRRIGATION. Total number of diversions that deliver to this water right: 3

Irrigation Type:

Use:

Comment: *No pod found.*

29-520. CRIS G DAVIS. Priority Date= 1911-04-01. Maximum Overall Diversion Rate = 1.7. Acre Limit = . Total Acres = 141. Use = IRRIGATION. Total number of diversions that deliver to this water right: 6

Irrigation Type:

Use:

Comment:

29-520. CRIS G DAVIS. Priority Date= 1911-04-01. Maximum Overall Diversion Rate = 1.7. Acre Limit = .
Total Acres = . Use = DIVERSION TO STORAGE. Total number of diversions that deliver to this water right:
6

Irrigation Type:

Use:

Comment:

29-10133. LAURETTA M DAVIS. Priority Date= 1930-05-15. Maximum Overall Diversion Rate = 0.54. Acre
Limit = . Total Acres = 141. Use = IRRIGATION. Total number of diversions that deliver to this water right:
3

Irrigation Type:

Use:

Comment:

Additional Comments:

Located stream but pod does not exist.

REESE CREEK: Davis
Spatial Data ID: 242397

Location

Tributary: [MARSH CREEK](#)



NESE of Section 21, T11S R36E

Latitude: , Longitude:

Pictures:



Water Use Information:

Is the water right active this season? *No*

If inactive, possible reason for not diverting: *Not in use*

Approximate turn on date: Approximate turn off date:

Diversion Information

Diversion type: *Open Channel*

Description: *Not used.*

Is there an existing head gate? *No* Is the head gate lockable?

Adequacy of the control structure:

Is there a fish screen present?

Where is the fish screen located?

Tag Number:

Measuring Device Information

Is there an existing measuring device?

What type of measuring device is installed?

Manufacturer: Model:

Water Right Information:

29-10131. LAURETTA M DAVIS. Priority Date= 1885-06-01. Maximum Overall Diversion Rate = 1.7. Acre Limit = . Total Acres = 141. Use = IRRIGATION. Total number of diversions that deliver to this water right: 3

Irrigation Type: *Not used.*

Use:

Comment:

29-10133. LAURETTA M DAVIS. Priority Date= 1930-05-15. Maximum Overall Diversion Rate = 0.54. Acre Limit = . Total Acres = 141. Use = IRRIGATION. Total number of diversions that deliver to this water right: 3

Irrigation Type:

Use:

Comment:

Additional Comments:

Water taken at lower pod.

REESE CREEK: Davis
Spatial Data ID: 277348

Location

Tributary: [MARSH CREEK](#)



NWNW of Section 26, T11S R36E

Latitude: , Longitude:

Pictures:



Water Use Information:

Is the water right active this season? *No*

If inactive, possible reason for not diverting: *Broken diversion control , Not in use , No water present*

Approximate turn on date: Approximate turn off date:

Diversion Information

Diversion type: *Closed Conduit Gravity*

Description:

Is there an existing head gate? *Yes* Is the head gate lockable? *No*

Adequacy of the control structure: *Broken in need of repairs.*

Is there a fish screen present?

Where is the fish screen located?

Tag Number:

Measuring Device Information

Is there an existing measuring device? *No*

What type of measuring device is installed?

Manufacturer: Model:

Water Right Information:

29-2155. LAURETTA M DAVIS. Priority Date= 1912-11-08. Maximum Overall Diversion Rate = 0.58. Acre Limit = 29. Total Acres = 76. Use = IRRIGATION. Total number of diversions that deliver to this water right: 2

Irrigation Type: *Closed conduit gravity*

Use: *Grass , Hay , Pasture*

Comment:

Additional Comments:

Gravity from storage.

REESE CREEK: Davis
Spatial Data ID: 277362

Location

Tributary: [MARSH CREEK](#)



NWNW of Section 26, T11S R36E

Latitude: , Longitude:

Pictures:



Water Use Information:

Is the water right active this season? *No*

If inactive, possible reason for not diverting: *Not in use , No water present*

Approximate turn on date: Approximate turn off date:

Diversion Information

Diversion type: *Open Channel*

Description:

Is there an existing head gate? *Yes* Is the head gate lockable? *No*

Adequacy of the control structure: *Needs repairs.*

Is there a fish screen present? *No*

Where is the fish screen located?

Tag Number:

Measuring Device Information

Is there an existing measuring device?

What type of measuring device is installed?

Manufacturer: Model:

Water Right Information:

29-2155. LAURETTA M DAVIS. Priority Date= 1912-11-08. Maximum Overall Diversion Rate = 0.58. Acre Limit = 29. Total Acres = 76. Use = IRRIGATION. Total number of diversions that deliver to this water right: 2

Irrigation Type: *Open channel*

Use: *Alfalfa , Grain , Grass , Pasture*

Comment: *Not used thos year.*

Additional Comments:

Not enough water this year.

REESE CREEK: GILGEN DAM
Spatial Data ID: 398569

Location

Tributary: *MARSH CREEK*



NWNW of Section 26, T11S R36E
Latitude: , Longitude:

Pictures:



Water Use Information:

Is the water right active this season? *No*

If inactive, possible reason for not diverting: *Not in use*

Approximate turn on date: Approximate turn off date:

Diversion Information

Diversion type: *Open Channel*

Description: *Storage*

Is there an existing head gate? *Yes* Is the head gate lockable? *No*

Adequacy of the control structure: *Broken*

Is there a fish screen present?

Where is the fish screen located?

Tag Number:

Measuring Device Information

Is there an existing measuring device?

What type of measuring device is installed?

Manufacturer: Model:

Water Right Information:

29-13381. CRIS G DAVIS. Priority Date= 1912-11-23. Maximum Overall Diversion Rate = 0. Acre Limit = 29. Total Acres = . Use = IRRIGATION STORAGE. Total number of diversions that deliver to this water right: 2

Irrigation Type: *Storage*

Use: *Grass , Hay , Pasture*

Comment: *Not used. Not enough water.*

29-13381. CRIS G DAVIS. Priority Date= 1912-11-23. Maximum Overall Diversion Rate = 0. Acre Limit = . Total Acres = 76. Use = IRRIGATION FROM STORAGE. Total number of diversions that deliver to this water right: 2

Irrigation Type:

Use:

Comment:

Additional Comments:

Not in use. Not enough water present.

SPRINGS: Arimo Corp.
Spatial Data ID: 350658

Location

Tributary: [MARSH CREEK](#)



L 7 of Section 6, T10S R37E

Latitude: , Longitude:

Pictures:



Water Use Information:

Is the water right active this season? *No*

If inactive, possible reason for not diverting: *Not in use , No water present*

Approximate turn on date: Approximate turn off date:

Diversion Information

Diversion type: *Open Channel*

Description:

Is there an existing head gate? *No* Is the head gate lockable?

Adequacy of the control structure:

Is there a fish screen present?

Where is the fish screen located?

Tag Number:

Measuring Device Information

Is there an existing measuring device?

What type of measuring device is installed?

Manufacturer:

Model:

Water Right Information:

29-4406. ARIMO CORP. Priority Date= 1880-01-01. Maximum Overall Diversion Rate = 0.6. Acre Limit = 30. Total Acres = 61.8. Use = IRRIGATION. Total number of diversions that deliver to this water right: 3

Irrigation Type: *Natural flood*

Use: *Pasture*

Comment:

Additional Comments:

Open channel Spring

SPRING: Arimo Corp
Spatial Data ID: 350650

Location

Tributary: [MARSH CREEK](#)



L 10 of Section 6, T10S R37E

Latitude: , Longitude:

Pictures:



Water Use Information:

Is the water right active this season? *Yes*

If inactive, possible reason for not diverting:

Approximate turn on date: *May 31, 2018* Approximate turn off date: *Oct 30, 2018*

Diversion Information

Diversion type: *Open Channel*

Description: *Spring*

Is there an existing head gate? *No* Is the head gate lockable?

Adequacy of the control structure:

Is there a fish screen present?

Where is the fish screen located?

Tag Number:

Measuring Device Information

Is there an existing measuring device?

What type of measuring device is installed?

Manufacturer: Model:

Water Right Information:

29-4408. ARIMO CORP. Priority Date= 1880-01-01. Maximum Overall Diversion Rate = 0.44. Acre Limit = 22. Total Acres = 61.8. Use = IRRIGATION. Total number of diversions that deliver to this water right: 1

Irrigation Type: *Natural flood*

Use: *Pasture*

Comment: *Free flow*

Additional Comments:

Free flow spring.

Location

Tributary: [MARSH CREEK](#)



L 10 of Section 6, T10S R37E

Latitude: , Longitude:

Pictures:

Water Use Information:

Is the water right active this season? [Yes](#)

If inactive, possible reason for not diverting:

Approximate turn on date: [Apr 1, 2018](#)

Approximate turn off date: [Oct 30, 2018](#)

Diversion Information

Diversion type: [Open Channel](#)

Description: [Natural flood](#)

Is there an existing head gate? [No](#) Is the head gate lockable?

Adequacy of the control structure:

Is there a fish screen present?

Where is the fish screen located?

Tag Number:

Measuring Device Information

Is there an existing measuring device?

What type of measuring device is installed?

Manufacturer:

Model:

Water Right Information:

29-4406. ARIMO CORP. Priority Date= 1880-01-01. Maximum Overall Diversion Rate = 0.6. Acre Limit = 30. Total Acres = 61.8. Use = IRRIGATION. Total number of diversions that deliver to this water right: 3

Irrigation Type: *Flood*

Use: *Pasture*

Comment: *natural flood*

Additional Comments:

Natural flood

SPRING: Aslett
Spatial Data ID: 350859

Location

Tributary: [SINKS](#)



L 10 of Section 3, T09S R36E

Latitude: , Longitude:

Pictures:



Water Use Information:

Is the water right active this season? *No*

If inactive, possible reason for not diverting: *Not in use*

Approximate turn on date: Approximate turn off date:

Diversion Information

Diversion type: *Open Channel*

Description:

Is there an existing head gate? *No* Is the head gate lockable?

Adequacy of the control structure:

Is there a fish screen present?

Where is the fish screen located?

Tag Number:

Measuring Device Information

Is there an existing measuring device?

What type of measuring device is installed?

Manufacturer: Model:

Water Right Information:

29-11710. BARBARA ASLETT. Priority Date= 1963-04-01. Maximum Overall Diversion Rate = 0.04. Acre Limit = . Total Acres = 2. Use = IRRIGATION. Total number of diversions that deliver to this water right: 1

Irrigation Type: *Open channel*

Use: *Garden*

Comment:

Additional Comments:

Not used.

SPRINGS: Barnes Fish
Spatial Data ID: 350499

Location

Tributary: *PECK CREEK*

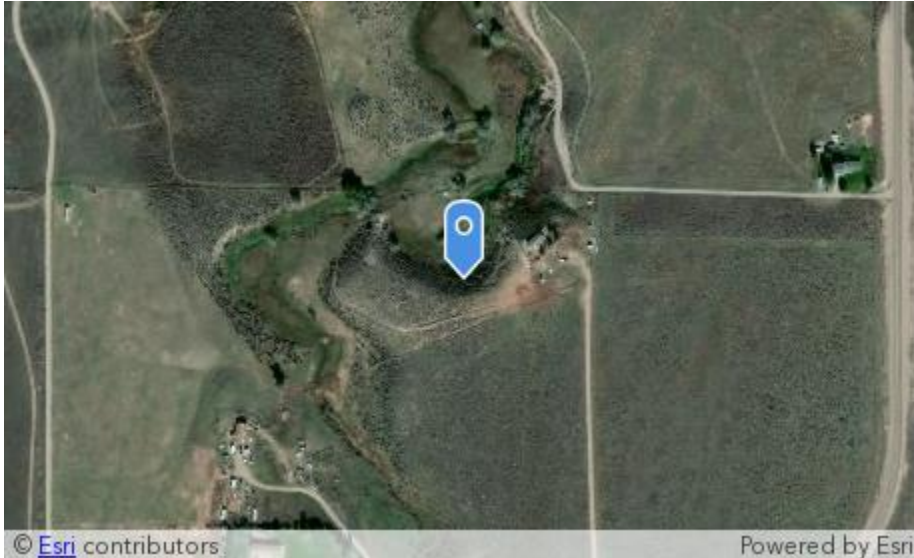

SWSE of Section 6, T11S R37E

Latitude: , Longitude:

Pictures:

Water Use Information:

Is the water right active this season?

If inactive, possible reason for not diverting:

Approximate turn on date: Approximate turn off date:

Diversion Information

Diversion type: *Open Channel*

Description: *Fish, did not visit.*

Is there an existing head gate? Is the head gate lockable?

Adequacy of the control structure:

Is there a fish screen present?

Where is the fish screen located?

Tag Number:

Measuring Device Information

Is there an existing measuring device?

What type of measuring device is installed?

Manufacturer:

Model:

Water Right Information:

29-10622. LYLE BARNES. Priority Date= 1948-04-01. Maximum Overall Diversion Rate = 0. Acre Limit = . Total Acres = . Use = FISH PROPAGATION STORAGE. Total number of diversions that deliver to this water right: 2

Irrigation Type:

Use:

Comment: *Fish Pond. Did not visit.*

29-10622. LYLE BARNES. Priority Date= 1948-04-01. Maximum Overall Diversion Rate = 0. Acre Limit = . Total Acres = . Use = FISH PROPAGATION FROM STORAGE. Total number of diversions that deliver to this water right: 2

Irrigation Type:

Use:

Comment:

Additional Comments:

Fish pond. Did not visit.

SPRING: Bloxham
Spatial Data ID: 350362

Location

Tributary: [MARSH CREEK](#)



SWSW of Section 5, T12S R37E

Latitude: , Longitude:

Pictures:



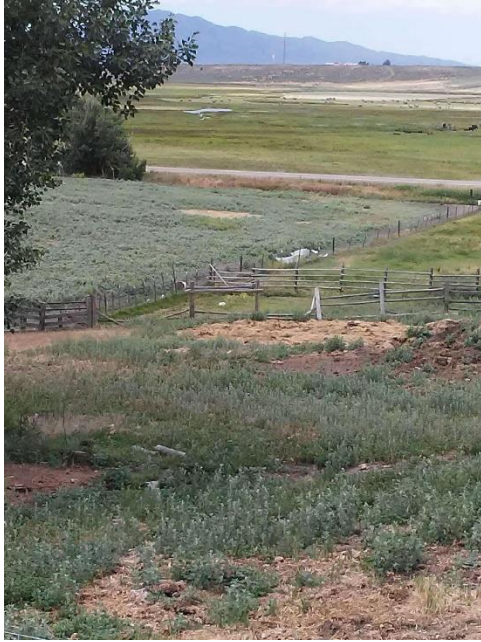

Water Use Information:

Is the water right active this season? *No*

If inactive, possible reason for not diverting: *Not in use*

Approximate turn on date: Approximate turn off date:

Diversion Information

Diversion type: *Open Channel*

Description:

Is there an existing head gate? *No* Is the head gate lockable?

Adequacy of the control structure:

Is there a fish screen present?

Where is the fish screen located?

Tag Number:

Measuring Device Information

Is there an existing measuring device?

What type of measuring device is installed?

Manufacturer:

Model:

Water Right Information:

29-4242. CAMI S BLOXHAM. Priority Date= 1901-06-08. Maximum Overall Diversion Rate = 0.45. Acre Limit = . Total Acres = 10. Use = IRRIGATION. Total number of diversions that deliver to this water right: 1
Irrigation Type: *Flood*
Use: *Pasture*
Comment: *Not enough to water.*

Additional Comments:

Not enough water for use.

SPRING: Bloxham
Spatial Data ID: 350374

Location

Tributary: [MARSH CREEK](#)



NESE of Section 6, T12S R37E

Latitude: , Longitude:

Pictures:



Water Use Information:

Is the water right active this season? *Yes*

If inactive, possible reason for not diverting:

Approximate turn on date: *May 31, 2018* Approximate turn off date: *Oct 30, 2018*

Diversion Information

Diversion type: *Open Channel*

Description: *Open channel from spring pond*

Is there an existing head gate? *No* Is the head gate lockable?

Adequacy of the control structure:

Is there a fish screen present? *No*

Where is the fish screen located?

Tag Number:

Measuring Device Information

Is there an existing measuring device?

What type of measuring device is installed?

Manufacturer: Model:

Water Right Information:

29-4241. CAMI S BLOXHAM. Priority Date= 1920-04-05. Maximum Overall Diversion Rate = 0.71. Acre Limit = . Total Acres = 31.3. Use = IRRIGATION. Total number of diversions that deliver to this water right: 1

Irrigation Type: *Flood*

Use: *Grass , Pasture*

Comment:

Additional Comments:

Pipe with metal plate to control

SPRINGS: Cappel
Spatial Data ID: 245079

Location

Tributary: *MARSH CREEK*



SESE of Section 18, T10S R37E

Latitude: , Longitude:

Pictures:

Water Use Information:

Is the water right active this season? *Yes*

If inactive, possible reason for not diverting:

Approximate turn on date: Approximate turn off date:

Diversion Information

Diversion type: *Open Channel*

Description: *Screw gate from pond*

Is there an existing head gate? *Yes* Is the head gate lockable?

Adequacy of the control structure: *Screw gate*

Is there a fish screen present?

Where is the fish screen located?

Tag Number:

Measuring Device Information

Is there an existing measuring device?

What type of measuring device is installed?

Manufacturer:

Model:

Water Right Information:

29-4434. RONALD J CAPELL. Priority Date= 1948-06-22. Maximum Overall Diversion Rate = 0.34. Acre Limit = . Total Acres = 17. Use = IRRIGATION. Total number of diversions that deliver to this water right: 10

Irrigation Type: *open channel*

Use: *Pasture*

Comment:

29-4434. RONALD J CAPELL. Priority Date= 1948-06-22. Maximum Overall Diversion Rate = 0.34. Acre Limit = . Total Acres = 40. Use = IRRIGATION STORAGE. Total number of diversions that deliver to this water right: 10

Irrigation Type:

Use:

Comment:

29-4434. RONALD J CAPELL. Priority Date= 1948-06-22. Maximum Overall Diversion Rate = 0.34. Acre Limit = . Total Acres = 3. Use = IRRIGATION FROM STORAGE. Total number of diversions that deliver to this water right: 10

Irrigation Type:

Use:

Comment:

29-4434. RONALD J CAPELL. Priority Date= 1948-06-22. Maximum Overall Diversion Rate = 0.34. Acre Limit = . Total Acres = . Use = RECREATION STORAGE. Total number of diversions that deliver to this water right: 10

Irrigation Type:

Use:

Comment:

29-4434. RONALD J CAPELL. Priority Date= 1948-06-22. Maximum Overall Diversion Rate = 0.34. Acre Limit = . Total Acres = . Use = RECREATION FROM STORAGE. Total number of diversions that deliver to this water right: 10

Irrigation Type:

Use:

Comment:

Additional Comments:

Screw gate from pond to flood pasture.

SPRING: Christendom pond
Spatial Data ID: 306216

Location

Tributary: [SINKS](#)

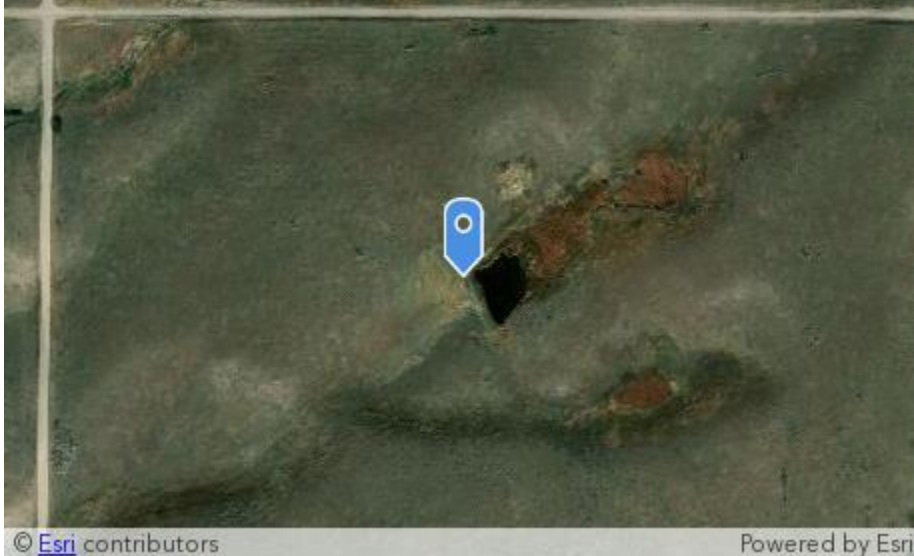

L 4 of Section 2, T11S R37E

Latitude: , Longitude:

Pictures:



Water Use Information:

Is the water right active this season? *No*

If inactive, possible reason for not diverting: *Not in use*

Approximate turn on date: Approximate turn off date:

Diversion Information

Diversion type: *Open Channel*

Description: *Pond from spring.*

Is there an existing head gate? *No* Is the head gate lockable?

Adequacy of the control structure:

Is there a fish screen present? *No*

Where is the fish screen located?

Tag Number:

Measuring Device Information

Is there an existing measuring device?

What type of measuring device is installed?

Manufacturer: Model:

Water Right Information:

29-4271. DELBERT E CHRISTENSEN & DEANNE C CHRISTENSEN REVOCABLE LIVING TRUST. Priority Date= 1940-04-01. Maximum Overall Diversion Rate = 0.35. Acre Limit = . Total Acres = 39.1. Use = IRRIGATION. Total number of diversions that deliver to this water rig*

Irrigation Type: *Open channel from pond*

Use: *Pasture , Hay*

Comment: *Not used. Land in CRP.*

Additional Comments:

Not in use. Land in crp

SPRINGS: City of Downey
Spatial Data ID: 251042

Location

Tributary: *NINEMILE CREEK*



SESW of Section 9, T11S R38E

Latitude: , Longitude:

Pictures:

Water Use Information:

Is the water right active this season? *Yes*

If inactive, possible reason for not diverting:

Approximate turn on date: Approximate turn off date:

Diversion Information

Diversion type: *Closed Conduit Gravity*

Description: *Spring collector*

Is there an existing head gate? *No* Is the head gate lockable?

Adequacy of the control structure:

Is there a fish screen present?

Where is the fish screen located?

Tag Number:

Measuring Device Information

Is there an existing measuring device? *No*

What type of measuring device is installed?

Manufacturer:

Model:

Water Right Information:

29-4059. CITY OF DOWNEY. Priority Date= 1907-08-02. Maximum Overall Diversion Rate = 2. Acre Limit = . Total Acres = . Use = MUNICIPAL. Total number of diversions that deliver to this water right: 11

Irrigation Type: *closed conduit gravity*

Use: *Municipal water*

Comment:

Additional Comments:

Downey City water system. Can not drive to

SPRINGS: City of Downey
Spatial Data ID: 350484

Location

Tributary: *NINEMILE CREEK*



SESW of Section 9, T11S R37E

Latitude: , Longitude:

Pictures:



Water Use Information:

Is the water right active this season? *No*

If inactive, possible reason for not diverting: *Not in use*

Approximate turn on date: Approximate turn off date:

Diversion Information

Diversion type: *Closed Conduit Pumped*

Description: *Well*

Is there an existing head gate? *No* Is the head gate lockable?

Adequacy of the control structure:

Is there a fish screen present? *No*

Where is the fish screen located?

Tag Number:

Measuring Device Information

Is there an existing measuring device? *No*

What type of measuring device is installed?

Manufacturer: Model:

Water Right Information:

29-4059. CITY OF DOWNEY. Priority Date= 1907-08-02. Maximum Overall Diversion Rate = 2. Acre Limit = . Total Acres = . Use = MUNICIPAL. Total number of diversions that deliver to this water right: 11

Irrigation Type: *Pump*

Use: *Municipal water*

Comment: *Used when needed.*

Additional Comments:

Not sure of usage.

SPRINGS: City of Downey
Spatial Data ID: 350489

Location

Tributary: [NINEMILE CREEK](#)



SESW of Section 9, T11S R38E

Latitude: , Longitude:

Pictures:

Water Use Information:

Is the water right active this season? [Yes](#)

If inactive, possible reason for not diverting:

Approximate turn on date: Approximate turn off date:

Diversion Information

Diversion type: [Closed Conduit Gravity](#)

Description: [Spring collector](#)

Is there an existing head gate? [No](#) Is the head gate lockable?

Adequacy of the control structure:

Is there a fish screen present?

Where is the fish screen located?

Tag Number:

Measuring Device Information

Is there an existing measuring device? *No*

What type of measuring device is installed?

Manufacturer:

Model:

Water Right Information:

29-4059. CITY OF DOWNEY. Priority Date= 1907-08-02. Maximum Overall Diversion Rate = 2. Acre Limit = . Total Acres = . Use = MUNICIPAL. Total number of diversions that deliver to this water right: 11

Irrigation Type: *closed conduit gravity*

Use: *Municipal water*

Comment:

Additional Comments:

City of Downey collector on right hand fork of Nine Mile. Can not drive to POD.

SPRINGS: City of Downey
Spatial Data ID: 509854

Location

Tributary: *NINEMILE CREEK*



SESE of Section 8, T11S R38E

Latitude: , Longitude:

Pictures:

Water Use Information:

Is the water right active this season? *Yes*

If inactive, possible reason for not diverting:

Approximate turn on date: Approximate turn off date:

Diversion Information

Diversion type: *Closed Conduit Gravity*

Description: *under ground collector*

Is there an existing head gate? *No* Is the head gate lockable?

Adequacy of the control structure:

Is there a fish screen present?

Where is the fish screen located?

Tag Number:

Measuring Device Information

Is there an existing measuring device? *No*

What type of measuring device is installed?

Manufacturer:

Model:

Water Right Information:

29-4059. CITY OF DOWNEY. Priority Date= 1907-08-02. Maximum Overall Diversion Rate = 2. Acre Limit = . Total Acres = . Use = MUNICIPAL. Total number of diversions that deliver to this water right: 11

Irrigation Type: *closed conduit gravity*

Use: *Municipal water*

Comment: *Measured at City storage tank, picture on file.*

Additional Comments:

Under ground spring collector. Capped vertical culvert visible.

SPRINGS: City of Downey
Spatial Data ID: 509855

Location

Tributary: [NINEMILE CREEK](#)



SWSW of Section 9, T11S R38E

Latitude: , Longitude:

Pictures:

Water Use Information:

Is the water right active this season? [Yes](#)

If inactive, possible reason for not diverting:

Approximate turn on date: Approximate turn off date:

Diversion Information

Diversion type: [Closed Conduit Gravity](#)

Description: [under ground spring collector](#)

Is there an existing head gate? Is the head gate lockable?

Adequacy of the control structure:

Is there a fish screen present?

Where is the fish screen located?

Tag Number:

Measuring Device Information

Is there an existing measuring device? *No*

What type of measuring device is installed?

Manufacturer:

Model:

Water Right Information:

29-4059. CITY OF DOWNEY. Priority Date= 1907-08-02. Maximum Overall Diversion Rate = 2. Acre Limit = . Total Acres = . Use = MUNICIPAL. Total number of diversions that deliver to this water right: 11

Irrigation Type: *closed conduit gravity*

Use: *Municipal water*

Comment: *Measured at City storage tanks.*

Additional Comments:

City water system measured at storage tanks. Pictures on file.

SPRINGS: City of Downey
Spatial Data ID: 509856

Location

Tributary: [NINEMILE CREEK](#)

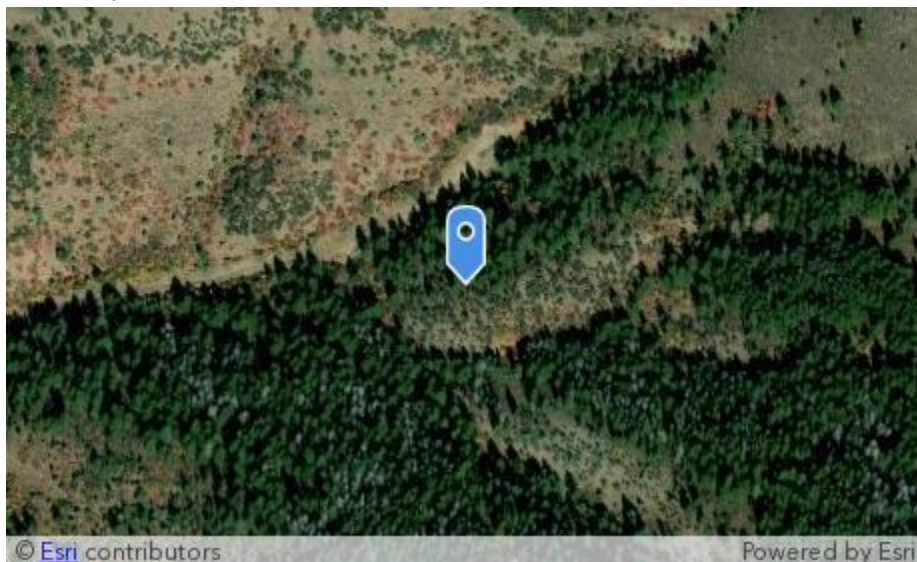

[SWSW of Section 9, T11S R38E](#)

Latitude: , Longitude:

Pictures:

Water Use Information:

Is the water right active this season? [Yes](#)

If inactive, possible reason for not diverting:

Approximate turn on date: Approximate turn off date:

Diversion Information

Diversion type: [Closed Conduit Gravity](#)

Description: [under ground collector](#)

Is there an existing head gate? [No](#) Is the head gate lockable?

Adequacy of the control structure:

Is there a fish screen present?

Where is the fish screen located?

Tag Number:

Measuring Device Information

Is there an existing measuring device? *No*

What type of measuring device is installed?

Manufacturer:

Model:

Water Right Information:

29-4059. CITY OF DOWNEY. Priority Date= 1907-08-02. Maximum Overall Diversion Rate = 2. Acre Limit = . Total Acres = . Use = MUNICIPAL. Total number of diversions that deliver to this water right: 11

Irrigation Type: *closed conduit gravity*

Use: *Municipal water*

Comment:

Additional Comments:

Measured at City storage tanks.

SPRING: Curtis
Spatial Data ID: 305905

Location

Tributary: [ASPEN CREEK](#)

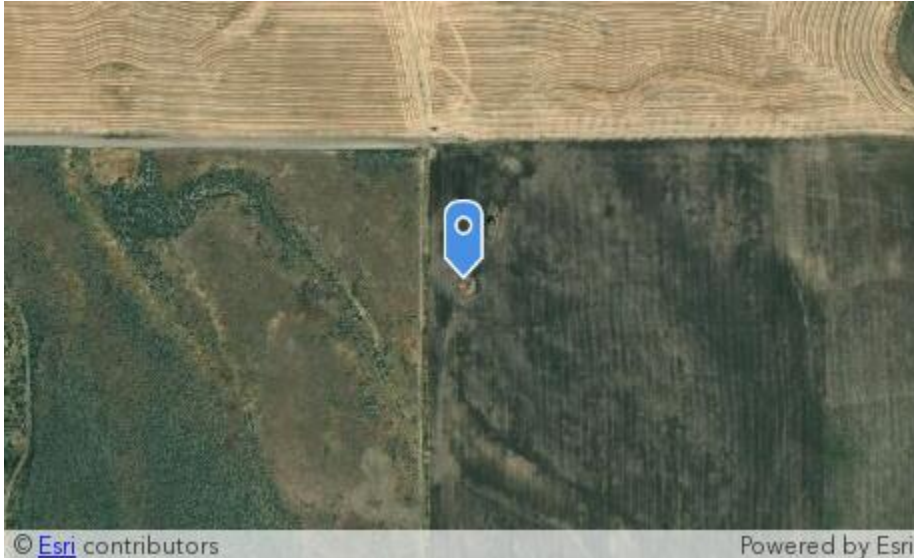

NWSW of Section 28, T12S R37E

Latitude: , Longitude:

Pictures:



Water Use Information:

Is the water right active this season? *No*

If inactive, possible reason for not diverting:

Approximate turn on date: Approximate turn off date:

Diversion Information

Diversion type: *Open Channel*

Description: *Dry spring*

Is there an existing head gate? *No* Is the head gate lockable?

Adequacy of the control structure:

Is there a fish screen present?

Where is the fish screen located?

Tag Number:

Measuring Device Information

Is there an existing measuring device?

What type of measuring device is installed?

Manufacturer: Model:

Water Right Information:

29-2175. DOREEN CURTIS. Priority Date= 1914-03-07. Maximum Overall Diversion Rate = 0.5. Acre Limit = . Total Acres = 25. Use = IRRIGATION. Total number of diversions that deliver to this water right: 1

Irrigation Type: *Open channel*

Use: *Not used. No water.*

Comment:

Additional Comments:

Dry spring. Not used in years. No water present.

SPRINGS: Davis
Spatial Data ID: 243106

Location

Tributary: *MARSH CREEK*



NWNE of Section 23, T11S R36E

Latitude: 422712.5, Longitude: -1121400.4

Pictures:



Water Use Information:

Is the water right active this season? *No*

If inactive, possible reason for not diverting: *Not in use*

Approximate turn on date: Approximate turn off date:

Diversion Information

Diversion type: *Open Channel*

Description: *Free flow spring*

Is there an existing head gate? *No* Is the head gate lockable?

Adequacy of the control structure:

Is there a fish screen present?

Where is the fish screen located?

Tag Number:

Measuring Device Information

Is there an existing measuring device?

What type of measuring device is installed?

Manufacturer: Model:

Water Right Information:

*29-7355. CRIS G DAVIS. Priority Date= 1976-11-15. Maximum Overall Diversion Rate = 0.8. Acre Limit = .
Total Acres = 39. Use = IRRIGATION. Total number of diversions that deliver to this water right: 2*

Irrigation Type:

Use:

Comment:

Additional Comments:

Free flow spring.

SPRINGS: Davis
Spatial Data ID: 243227

Location

Tributary: [MARSH CREEK](#)



SENE of Section 23, T11S R36E

Latitude: , Longitude:

Pictures:

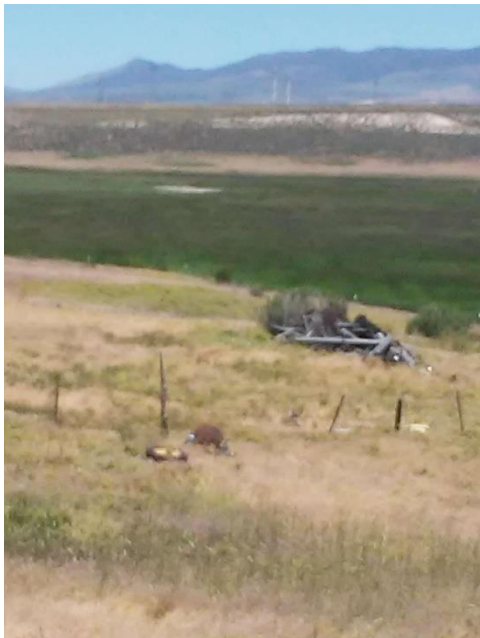

Water Use Information:

Is the water right active this season? *No*

If inactive, possible reason for not diverting: *Not in use*

Approximate turn on date: Approximate turn off date:

Diversion Information

Diversion type: *Open Channel*

Description: *Free flow spring*

Is there an existing head gate? *No* Is the head gate lockable?

Adequacy of the control structure:

Is there a fish screen present?

Where is the fish screen located?

Tag Number:

Measuring Device Information

Is there an existing measuring device?

What type of measuring device is installed?

Manufacturer: Model:

Water Right Information:

*29-7355. CRIS G DAVIS. Priority Date= 1976-11-15. Maximum Overall Diversion Rate = 0.8. Acre Limit = .
Total Acres = 39. Use = IRRIGATION. Total number of diversions that deliver to this water right: 2*

Irrigation Type:

Use:

Comment:

Additional Comments:

Free flow spring

SPRINGS: Domestic
Spatial Data ID: 247800

Location

Tributary: [ASPEN CREEK](#)



NESE of Section 34, T12S R37E

Latitude: 42.2008, Longitude: -112.06431

Pictures:

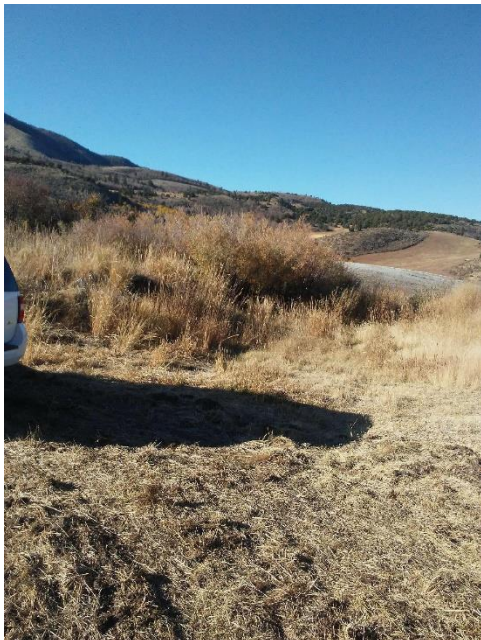

Water Use Information:

Is the water right active this season? *Yes*

If inactive, possible reason for not diverting:

Approximate turn on date: Approximate turn off date:

Diversion Information

Diversion type: *Closed Conduit Gravity*

Description: *Spring to domestic.*

Is there an existing head gate? *No* Is the head gate lockable?

Adequacy of the control structure:

Is there a fish screen present?

Where is the fish screen located?

Tag Number:

Measuring Device Information

Is there an existing measuring device? *No*

What type of measuring device is installed?

Manufacturer:

Model:

Water Right Information:

29-4353. ELMER JAY HARTVIGSEN FAMILY TRUST. Priority Date= 1921-04-01. Maximum Overall Diversion Rate = 0.08. Acre Limit = . Total Acres = 2. Use = IRRIGATION. Total number of diversions that deliver to this water right: 1

Irrigation Type: *Closed conduit gravity*

Use:

Comment: *Land in carp.*

Additional Comments:

Spring to ditch for irrigation.

SPRINGS: Downey City
Spatial Data ID: 350500

Location

Tributary: [NINEMILE CREEK](#)



SESE of Section 5, T11S R38E

Latitude: 422925.2, Longitude: -1120202.1

Pictures:



Water Use Information:

Is the water right active this season? *Yes*

If inactive, possible reason for not diverting:

Approximate turn on date: Approximate turn off date:

Diversion Information

Diversion type: *Closed Conduit Gravity*

Description:

Is there an existing head gate? *No* Is the head gate lockable?

Adequacy of the control structure:

Is there a fish screen present?

Where is the fish screen located?

Tag Number:

Measuring Device Information

Is there an existing measuring device? *No*

What type of measuring device is installed?

Manufacturer: Model:

Water Right Information:

29-4059. CITY OF DOWNEY. Priority Date= 1907-08-02. Maximum Overall Diversion Rate = 2. Acre Limit = . Total Acres = . Use = MUNICIPAL. Total number of diversions that deliver to this water right: 11

Irrigation Type: *Closed conduit gravity*

Use: *Municipal water*

Comment:

Additional Comments:

Meter at city tank.

SPRING: Downey City
Spatial Data ID: 497334

Location

Tributary: [SINKS](#)



SWSE of Section 5, T11S R38E

Latitude: 422922.5, Longitude: -1120207.7

Pictures:



Water Use Information:

Is the water right active this season? *Yes*

If inactive, possible reason for not diverting:

Approximate turn on date: Approximate turn off date:

Diversion Information

Diversion type: *Closed Conduit Gravity*

Description:

Is there an existing head gate? *Yes* Is the head gate lockable? *No*

Adequacy of the control structure: *None*

Is there a fish screen present?

Where is the fish screen located?

Tag Number:

Measuring Device Information

Is there an existing measuring device? *No*

What type of measuring device is installed?

Manufacturer: Model:

Water Right Information:

29-8131. US DEPT OF INTERIOR. Priority Date= 1994-01-26. Maximum Overall Diversion Rate = 0.03. Acre Limit = . Total Acres = . Use = WILDLIFE. Total number of diversions that deliver to this water right: 1

Irrigation Type: *Closed conduit gravity.*

Use: *Municipal water*

Comment: *Downey City water.*

Additional Comments:

City water system.

SPRINGS: Downey City
Spatial Data ID: 509676

Location

Tributary: *NINEMILE CREEK*



NWSE of Section 8, T11S R38E

Latitude: 422836.1, Longitude: -1120228.2

Pictures:



Water Use Information:

Is the water right active this season? *Yes*

If inactive, possible reason for not diverting:

Approximate turn on date: Approximate turn off date:

Diversion Information

Diversion type: *Closed Conduit Gravity*

Description: *Spring to pipe.*

Is there an existing head gate? *No* Is the head gate lockable?

Adequacy of the control structure:

Is there a fish screen present?

Where is the fish screen located?

Tag Number:

Measuring Device Information

Is there an existing measuring device? *Yes*

What type of measuring device is installed? *Gallon meter at city tank.*

Manufacturer:

Model:

Water Right Information:

29-4059. CITY OF DOWNEY. Priority Date= 1907-08-02. Maximum Overall Diversion Rate = 2. Acre Limit = . Total Acres = . Use = MUNICIPAL. Total number of diversions that deliver to this water right: 11

Irrigation Type: *Closed conduit gravity.*

Use: *Municipal water*

Comment: *Downey City water system.*

Additional Comments:

Annual reading by City.

SPRINGS: Downey City
Spatial Data ID: 509851

Location

Tributary: [NINEMILE CREEK](#)



SWNE of Section 8, T11S R38E

Latitude: 422852.5, Longitude: -1120217.4

Pictures:



Water Use Information:

Is the water right active this season? *Yes*

If inactive, possible reason for not diverting:

Approximate turn on date: Approximate turn off date:

Diversion Information

Diversion type: *Closed Conduit Gravity*

Description: *Spring collection.*

Is there an existing head gate? *No* Is the head gate lockable?

Adequacy of the control structure:

Is there a fish screen present?

Where is the fish screen located?

Tag Number:

Measuring Device Information

Is there an existing measuring device? *No*

What type of measuring device is installed?

Manufacturer: Model:

Water Right Information:

29-4059. CITY OF DOWNEY. Priority Date= 1907-08-02. Maximum Overall Diversion Rate = 2. Acre Limit = . Total Acres = . Use = MUNICIPAL. Total number of diversions that deliver to this water right: 11

Irrigation Type: *Closed conduit gravity*

Use: *Municipal water*

Comment:

Additional Comments:

Water system metered at city tank.

SPRINGS: Downey City
Spatial Data ID: 509852

Location

Tributary: [NINEMILE CREEK](#)



SWNE of Section 8, T11S R38E

Latitude: 422848.2, Longitude: -1120217.7

Pictures:



Water Use Information:

Is the water right active this season? *Yes*

If inactive, possible reason for not diverting:

Approximate turn on date: Approximate turn off date:

Diversion Information

Diversion type: *Closed Conduit Gravity*

Description:

Is there an existing head gate? *No* Is the head gate lockable?

Adequacy of the control structure:

Is there a fish screen present?

Where is the fish screen located?

Tag Number:

Measuring Device Information

Is there an existing measuring device? *No*

What type of measuring device is installed?

Manufacturer:

Model:

Water Right Information:

29-4059. CITY OF DOWNEY. Priority Date= 1907-08-02. Maximum Overall Diversion Rate = 2. Acre Limit = . Total Acres = . Use = MUNICIPAL. Total number of diversions that deliver to this water right: 11

Irrigation Type: *Closed conduit gravity*

Use: *Municipal water*

Comment:

Additional Comments:

Flow meter at city tank.

SPRINGS: Downey City
Spatial Data ID: 509853

Location

Tributary: [NINEMILE CREEK](#)



NWSE of Section 8, T11S R38E

Latitude: 422846.3, Longitude: -1120218.4

Pictures:



Water Use Information:

Is the water right active this season? *Yes*

If inactive, possible reason for not diverting:

Approximate turn on date: Approximate turn off date:

Diversion Information

Diversion type: *Closed Conduit Gravity*

Description:

Is there an existing head gate? *No* Is the head gate lockable?

Adequacy of the control structure:

Is there a fish screen present?

Where is the fish screen located?

Tag Number:

Measuring Device Information

Is there an existing measuring device? *No*

What type of measuring device is installed?

Manufacturer:

Model:

Water Right Information:

29-4059. CITY OF DOWNEY. Priority Date= 1907-08-02. Maximum Overall Diversion Rate = 2. Acre Limit = . Total Acres = . Use = MUNICIPAL. Total number of diversions that deliver to this water right: 11

Irrigation Type: *Closed conduit gravity*

Use: *Municipal water*

Comment:

Additional Comments:

Flow meter at city tank.

SPRING: Hall
Spatial Data ID: 62624

Location

Tributary: [MARSH CREEK](#)



SWNW of Section 27, T08S R36E
Latitude: 424157, Longitude: -1121427

Pictures:

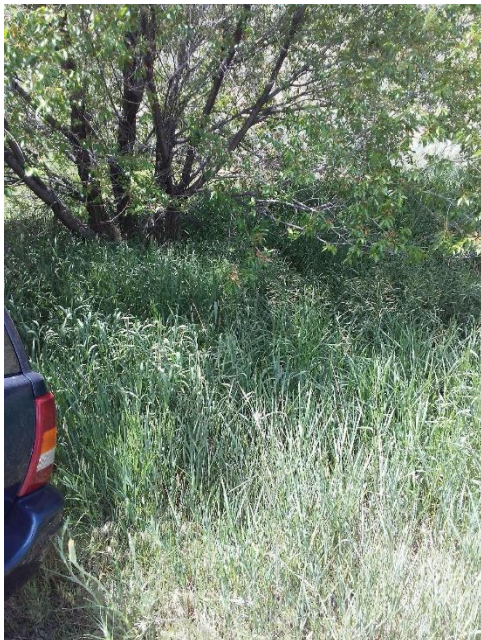

Water Use Information:

Is the water right active this season? *No*

If inactive, possible reason for not diverting: *Not in use*

Approximate turn on date: Approximate turn off date:

Diversion Information

Diversion type: *Open Channel*

Description:

Is there an existing head gate? *No* Is the head gate lockable?

Adequacy of the control structure:

Is there a fish screen present?

Where is the fish screen located?

Tag Number:

Measuring Device Information

Is there an existing measuring device?

What type of measuring device is installed?

Manufacturer: Model:

Water Right Information:

29-10781. ZELLA L HALL. Priority Date= 1968-05-15. Maximum Overall Diversion Rate = 0.06. Acre Limit = . Total Acres = 2.2. Use = IRRIGATION. Total number of diversions that deliver to this water right: 1

Irrigation Type:

Use:

Comment: *Ownership being transferred to Ken Hall.*

Additional Comments:

Spring is grown over and not used.

SPRING: Harris
Spatial Data ID: 63584

Location

Tributary: [MARSH CREEK](#)



L 7 of Section 10, T09S R36E

Latitude: , Longitude:

Pictures:



Water Use Information:

Is the water right active this season? *No*

If inactive, possible reason for not diverting: *Not in use*

Approximate turn on date: Approximate turn off date:

Diversion Information

Diversion type: *Open Channel*

Description: *None*

Is there an existing head gate? *No* Is the head gate lockable?

Adequacy of the control structure:

Is there a fish screen present?

Where is the fish screen located?

Tag Number:

Measuring Device Information

Is there an existing measuring device?

What type of measuring device is installed?

Manufacturer: Model:

Water Right Information:

29-2365A. JEFFERY F HARRIS. Priority Date= 1955-06-28. Maximum Overall Diversion Rate = 2.15. Acre Limit = . Total Acres = 112. Use = IRRIGATION. Total number of diversions that deliver to this water right: 3

Irrigation Type: *Open channel*

Use: *Grass , Hay , Pasture*

Comment:

Additional Comments:

Not used

SPRING: Harris
Spatial Data ID: 350833

Location

Tributary: *MARSH CREEK*



L 2 of Section 10, T09S R36E

Latitude: , Longitude:

Pictures:

Water Use Information:

Is the water right active this season? *No*

If inactive, possible reason for not diverting: *Ground is wet*

Approximate turn on date: Approximate turn off date:

Diversion Information

Diversion type: *Open Channel*

Description: *to wet to get to*

Is there an existing head gate? *No* Is the head gate lockable?

Adequacy of the control structure:

Is there a fish screen present?

Where is the fish screen located?

Tag Number:

Measuring Device Information

Is there an existing measuring device?

What type of measuring device is installed?

Manufacturer:

Model:

Water Right Information:

29-7963. JEFFERY F HARRIS. Priority Date= 1990-03-25. Maximum Overall Diversion Rate = 0.2. Acre Limit = . Total Acres = 10. Use = IRRIGATION. Total number of diversions that deliver to this water right: 1

Irrigation Type: *Flood*

Use: *Grass , Hay , Pasture*

Comment: *to wet to get to, not used this year*

Additional Comments:

Too wet to get to POD. Not used

SPRING: Harris Scott
Spatial Data ID: 277269

Location

Tributary: [SINKS](#)



SWSW of Section 23, T09S R36E

Latitude: 423728.8, Longitude: -1121316.1

Pictures:



Water Use Information:

Is the water right active this season? *No*

If inactive, possible reason for not diverting: *No water present , Not in use*

Approximate turn on date: Approximate turn off date:

Diversion Information

Diversion type: *Open Channel*

Description: *Spring*

Is there an existing head gate? *No* Is the head gate lockable?

Adequacy of the control structure:

Is there a fish screen present?

Where is the fish screen located?

Tag Number:

Measuring Device Information

Is there an existing measuring device?

What type of measuring device is installed?

Manufacturer: Model:

Water Right Information:

29-2298. ELOISE A SCOTT. Priority Date= 1951-07-09. Maximum Overall Diversion Rate = 0.12. Acre Limit = . Total Acres = 6. Use = IRRIGATION. Total number of diversions that deliver to this water right: 4

Irrigation Type: *Free flow spring*

Use: *Pasture*

Comment:

Additional Comments:

Spring dry at time of visit.

SPRING: Harris Scott
Spatial Data ID: 277317

Location

Tributary: [SINKS](#)



SWSW of Section 23, T09S R36E

Latitude: 423711.4, Longitude: -1121319

Pictures:



Water Use Information:

Is the water right active this season? *No*

If inactive, possible reason for not diverting: *No water present , Not in use*

Approximate turn on date: Approximate turn off date:

Diversion Information

Diversion type: *Open Channel*

Description: *Spring*

Is there an existing head gate? *No* Is the head gate lockable?

Adequacy of the control structure:

Is there a fish screen present?

Where is the fish screen located?

Tag Number:

Measuring Device Information

Is there an existing measuring device?

What type of measuring device is installed?

Manufacturer: Model:

Water Right Information:

29-2298. ELOISE A SCOTT. Priority Date= 1951-07-09. Maximum Overall Diversion Rate = 0.12. Acre Limit = . Total Acres = 6. Use = IRRIGATION. Total number of diversions that deliver to this water right: 4

Irrigation Type: *Free flow spring.*

Use: *Pasture*

Comment:

Additional Comments:

Dry spring.

SPRING: Harris Scott
Spatial Data ID: 277321

Location

Tributary: [SINKS](#)



SWSW of Section 23, T09S R36E

Latitude: 423726, Longitude: -1121313

Pictures:



Water Use Information:

Is the water right active this season? *No*

If inactive, possible reason for not diverting: *No water present , Not in use*

Approximate turn on date: Approximate turn off date:

Diversion Information

Diversion type: *Open Channel*

Description: *Dry spring.*

Is there an existing head gate? *No* Is the head gate lockable?

Adequacy of the control structure:

Is there a fish screen present?

Where is the fish screen located?

Tag Number:

Measuring Device Information

Is there an existing measuring device?

What type of measuring device is installed?

Manufacturer: Model:

Water Right Information:

29-2298. ELOISE A SCOTT. Priority Date= 1951-07-09. Maximum Overall Diversion Rate = 0.12. Acre Limit = . Total Acres = 6. Use = IRRIGATION. Total number of diversions that deliver to this water right: 4

Irrigation Type: *Open channel Spring.*

Use: *Pasture*

Comment:

Additional Comments:

No water or POD.

SPRINGS: Hart
Spatial Data ID: 244774

Location

Tributary: [PECK CREEK](#)



[L 3 of Section 6, T11S R37E](#)

Latitude: , Longitude:

Pictures:

Water Use Information:

Is the water right active this season? [No](#)

If inactive, possible reason for not diverting: [Not in use](#)

Approximate turn on date: Approximate turn off date:

Diversion Information

Diversion type: [Open Channel](#)

Description: [open spring](#)

Is there an existing head gate? Is the head gate lockable?

Adequacy of the control structure:

Is there a fish screen present?
Where is the fish screen located?
Tag Number:

Measuring Device Information

Is there an existing measuring device?
What type of measuring device is installed?
Manufacturer: Model:

Water Right Information:

29-4110. JOHN WILLIAM HART. Priority Date= 1968-07-30. Maximum Overall Diversion Rate = 0.04. Acre Limit = . Total Acres = . Use = RECREATION STORAGE. Total number of diversions that deliver to this water right: 1
Irrigation Type:
Use:
Comment: *did not visit site*

Additional Comments:

No one home to access site. POD not used.

SPRING: Hook
Spatial Data ID: 509761

Location

Tributary: *MARSH CREEK*

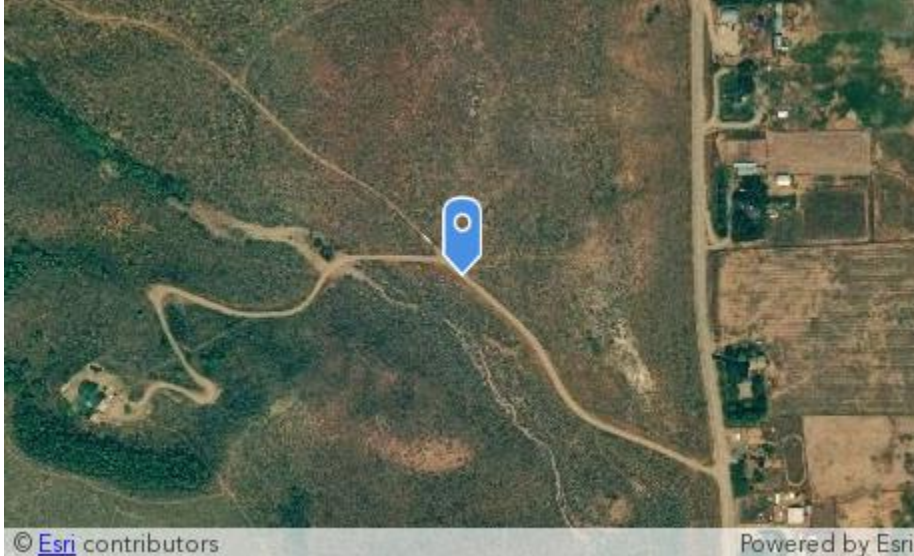

NWSW of Section 22, T08S R36E

Latitude: , Longitude:

Pictures:



Water Use Information:

Is the water right active this season? *No*

If inactive, possible reason for not diverting: *No water present , Not in use*

Approximate turn on date: Approximate turn off date:

Diversion Information

Diversion type: *Open Channel*

Description:

Is there an existing head gate? Is the head gate lockable?

Adequacy of the control structure:

Is there a fish screen present?

Where is the fish screen located?

Tag Number:

Measuring Device Information

Is there an existing measuring device?

What type of measuring device is installed?

Manufacturer: Model:

Water Right Information:

29-13417. JAMES ALLEN HOOK. Priority Date= 1909-04-01. Maximum Overall Diversion Rate = 0.26. Acre Limit = . Total Acres = 13. Use = IRRIGATION. Total number of diversions that deliver to this water right: 1

Irrigation Type: *Flood*

Use: *Grass , Hay , Pasture*

Comment: *No water at time of visit.*

Additional Comments:

Dry spring. No water at time of visit.

SPRINGS: Johnson
Spatial Data ID: 277230

Location

Tributary: *MARSH CREEK*



L 2 of Section 14, T09S R36E

Latitude: , Longitude:

Pictures:

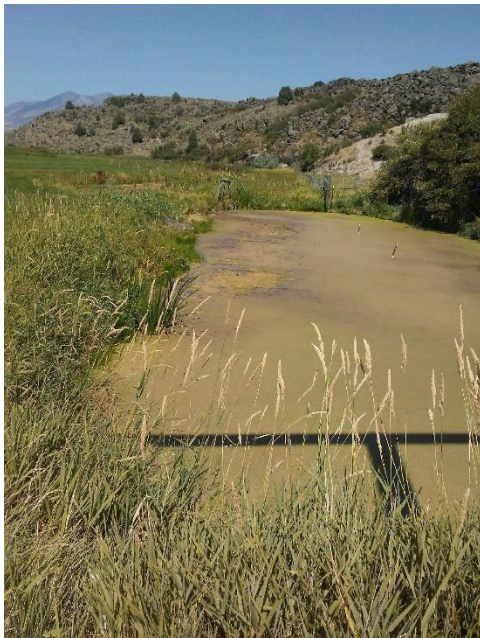

Water Use Information:

Is the water right active this season? *Yes*

If inactive, possible reason for not diverting:

Approximate turn on date: Approximate turn off date:

Diversion Information

Diversion type: *Open Channel*

Description: *Screw gate*

Is there an existing head gate? *Yes* Is the head gate lockable? *Yes*

Adequacy of the control structure: *Lock and chain*

Is there a fish screen present?

Where is the fish screen located?

Tag Number:

Measuring Device Information

Is there an existing measuring device?

What type of measuring device is installed?

Manufacturer: Model:

Water Right Information:

29-12094. DOUGLAS D JOHNSON. Priority Date= 1934-04-28. Maximum Overall Diversion Rate = 0.17. Acre Limit = . Total Acres = 8.2. Use = IRRIGATION. Total number of diversions that deliver to this water right: 1

Irrigation Type: *Flood*

Use: *Grass , Hay , Pasture*

Comment: *Not active at time of visit.*

Additional Comments:

Spring to ditch.

SPRING: Johnson
Spatial Data ID: 350943

Location

Tributary: [SINKS](#)



NWNW of Section 27, T08S R36E

Latitude: 424205, Longitude: -1121430

Pictures:



Water Use Information:

Is the water right active this season? *No*

If inactive, possible reason for not diverting: *Not in use*

Approximate turn on date: Approximate turn off date:

Diversion Information

Diversion type: *Open Channel*

Description:

Is there an existing head gate? *No* Is the head gate lockable?

Adequacy of the control structure:

Is there a fish screen present?

Where is the fish screen located?

Tag Number:

Measuring Device Information

Is there an existing measuring device?

What type of measuring device is installed?

Manufacturer: Model:

Water Right Information:

29-4160. ALEXIA A JOHNSON. Priority Date= 1888-05-24. Maximum Overall Diversion Rate = 0.15. Acre Limit = 4.9. Total Acres = 30.6. Use = IRRIGATION. Total number of diversions that deliver to this water right: 2

Irrigation Type: *Open channel*

Use: *Pasture*

Comment:

Additional Comments:

Not used

SPRING: Johnson
Spatial Data ID: 350945

Location

Tributary: [SINKS](#)



NWNW of Section 27, T08S R36E

Latitude: 424206, Longitude: -1121425

Pictures:



Water Use Information:

Is the water right active this season? *No*

If inactive, possible reason for not diverting: *Not in use*

Approximate turn on date: Approximate turn off date:

Diversion Information

Diversion type: *Open Channel*

Description: *Open channel*

Is there an existing head gate? *No* Is the head gate lockable?

Adequacy of the control structure:

Is there a fish screen present?

Where is the fish screen located?

Tag Number:

Measuring Device Information

Is there an existing measuring device?

What type of measuring device is installed?

Manufacturer: Model:

Water Right Information:

29-4160. ALEXIA A JOHNSON. Priority Date= 1888-05-24. Maximum Overall Diversion Rate = 0.15. Acre Limit = 4.9. Total Acres = 30.6. Use = IRRIGATION. Total number of diversions that deliver to this water right: 2

Irrigation Type: *Open channel*

Use: *Pasture*

Comment:

Additional Comments:

Free flows with no controls.

SPRING: LDS Church
Spatial Data ID: 245347

Location

Tributary: [PECK CREEK](#)



NWSW of Section 5, T11S R37E

Latitude: , Longitude:

Pictures:



Water Use Information:

Is the water right active this season? *Yes*

If inactive, possible reason for not diverting:

Approximate turn on date: Approximate turn off date:

Diversion Information

Diversion type: *Closed Conduit Pumped*

Description: *Pump from spring.*

Is there an existing head gate? *No* Is the head gate lockable?

Adequacy of the control structure:

Is there a fish screen present? *No*

Where is the fish screen located?

Tag Number:

Measuring Device Information

Is there an existing measuring device? *No*

What type of measuring device is installed?

Manufacturer: Model:

Water Right Information:

29-10082. CORP OF THE PRESIDING BISHOP. Priority Date= 1955-04-01. Maximum Overall Diversion Rate = 0.03. Acre Limit = . Total Acres = 1.5. Use = IRRIGATION. Total number of diversions that deliver to this water right: 1

Irrigation Type: *Pump to sprinkler*

Use: *Church lawn.*

Comment:

Additional Comments:

For church use.

SPRING: Lish
Spatial Data ID: 245090

Location

Tributary: *MARSH CREEK*



NESE of Section 19, T10S R37E

Latitude: , Longitude:

Pictures:





Water Use Information:

Is the water right active this season? *Yes*

If inactive, possible reason for not diverting:

Approximate turn on date: Approximate turn off date:

Diversion Information

Diversion type: *Open Channel*

Description: *Spring*

Is there an existing head gate? *Yes* Is the head gate lockable? *No*

Adequacy of the control structure: *Metal slide.*

Is there a fish screen present?

Where is the fish screen located?

Tag Number:

Measuring Device Information

Is there an existing measuring device?

What type of measuring device is installed?

Manufacturer:

Model:

Water Right Information:

29-14041. MARSH CENTER FARMS INC. Priority Date= 1958-04-01. Maximum Overall Diversion Rate = 0.31. Acre Limit = . Total Acres = 39. Use = IRRIGATION. Total number of diversions that deliver to this water right: 1

Irrigation Type: *Flood*

Use: *Grass , Hay , Pasture*

Comment:

29-14040. MARSHA LISH. Priority Date= 1958-04-01. Maximum Overall Diversion Rate = 0.29. Acre Limit = . Total Acres = 37. Use = IRRIGATION. Total number of diversions that deliver to this water right: 1

Irrigation Type: *Flood*

Use: *Grass , Hay , Pasture*

Comment:

Additional Comments:

Open spring. Diverting to ditch.

SPRINGS: Lucky 2
Spatial Data ID: 245150

Location

Tributary: [SINKS](#)



SESE of Section 30, T10S R37E

Latitude: , Longitude:

Pictures:





Water Use Information:

Is the water right active this season? *No*

If inactive, possible reason for not diverting: *Not in use*

Approximate turn on date: Approximate turn off date:

Diversion Information

Diversion type: *Open Channel*

Description: *Open channel*

Is there an existing head gate? *No* Is the head gate lockable?

Adequacy of the control structure:

Is there a fish screen present?

Where is the fish screen located?

Tag Number: *A0012603*

Measuring Device Information

Is there an existing measuring device?

What type of measuring device is installed?

Manufacturer: Model:

Water Right Information:

29-4328. LUCKY TWO RANCH LLC. Priority Date= 1934-04-01. Maximum Overall Diversion Rate = 1.38. Acre Limit = . Total Acres = 69. Use = IRRIGATION. Total number of diversions that deliver to this water right: 1

Irrigation Type: *Flood*

Use: *Pasture*

Comment:

Additional Comments:

Water right being transferred to Marsha Lish

SPRING: Marsh Valley School.
Spatial Data ID: 244584

Location

Tributary: [MARSH CREEK](#)



SESW of Section 6, T10S R37E

Latitude: , Longitude:

Pictures:



Water Use Information:

Is the water right active this season? *No*

If inactive, possible reason for not diverting: *Not in use*

Approximate turn on date: Approximate turn off date:

Diversion Information

Diversion type: *Open Channel*

Description: *Spring*

Is there an existing head gate? *Yes* Is the head gate lockable? *No*

Adequacy of the control structure: *Boards*

Is there a fish screen present?

Where is the fish screen located?

Tag Number:

Measuring Device Information

Is there an existing measuring device?

What type of measuring device is installed?

Manufacturer: Model:

Water Right Information:

29-7331. MARSH VALLEY JOINT SCHOOL DISTRICT #21. Priority Date= 1976-05-18. Maximum Overall Diversion Rate = 0.3. Acre Limit = . Total Acres = 40. Use = IRRIGATION. Total number of diversions that deliver to this water right: 1

Irrigation Type: *Pump*

Use: *Grass*

Comment: *For school ground s.*

Additional Comments:

Not in use at tlme of visit.

SPRING: Mikkelson
Spatial Data ID: 244870

Location

Tributary: *PECK CREEK*

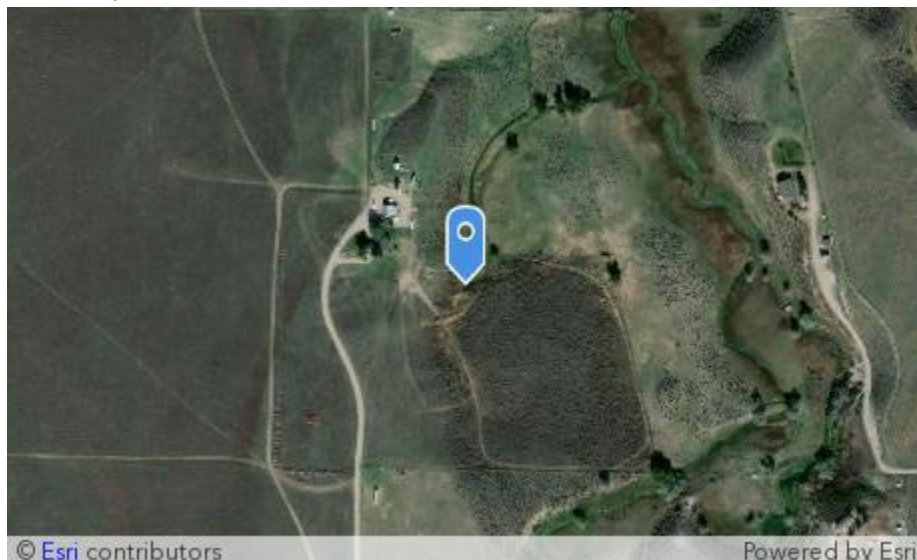

NWSE of Section 6, T11S R37E

Latitude: , Longitude:

Pictures:

Water Use Information:

Is the water right active this season? *No*

If inactive, possible reason for not diverting: *Not in use*

Approximate turn on date: Approximate turn off date:

Diversion Information

Diversion type: *Open Channel*

Description: *open spring*

Is there an existing head gate? *No* Is the head gate lockable?

Adequacy of the control structure:

Is there a fish screen present?

Where is the fish screen located?

Tag Number:

Measuring Device Information

Is there an existing measuring device?

What type of measuring device is installed?

Manufacturer:

Model:

Water Right Information:

29-4111. MARILYN MIKKELSON. Priority Date= 1930-06-01. Maximum Overall Diversion Rate = 1.2. Acre Limit = 33.2. Total Acres = 45.9. Use = IRRIGATION. Total number of diversions that deliver to this water right: 1

Irrigation Type:

Use:

Comment: *free flowing spring.*

Additional Comments:

Free flowing spring with no POD.

SPRING: Mulligan
Spatial Data ID: 354194

Location

Tributary: [MARSH CREEK](#)



NWSW of Section 22, T08S R36E

Latitude: , Longitude:

Pictures:



Water Use Information:

Is the water right active this season? *No*

If inactive, possible reason for not diverting: *No water present*

Approximate turn on date: Approximate turn off date:

Diversion Information

Diversion type: *Closed Conduit Gravity*

Description: *Spring to pipe*

Is there an existing head gate? *No* Is the head gate lockable?

Adequacy of the control structure:

Is there a fish screen present?

Where is the fish screen located?

Tag Number:

Measuring Device Information

Is there an existing measuring device? *No*

What type of measuring device is installed?

Manufacturer: Model:

Water Right Information:

29-13418. THOMAS MULLICAN. Priority Date= 1909-04-01. Maximum Overall Diversion Rate = 0.29. Acre Limit = . Total Acres = 14.4. Use = IRRIGATION. Total number of diversions that deliver to this water right: 1

Irrigation Type: *Pipe to main line*

Use: *Hay , Grass , Pasture*

Comment:

Additional Comments:

Not in use. No water

SPRINGS: Petersen
Spatial Data ID: 350700

Location

Tributary: [SINKS](#)



NWNE of Section 33, T09S R36E

Latitude: , Longitude:

Pictures:





Water Use Information:

Is the water right active this season? *No*

If inactive, possible reason for not diverting: *Not in use*

Approximate turn on date: Approximate turn off date:

Diversion Information

Diversion type: *Open Channel*

Description: *Free flow spring*

Is there an existing head gate? *No* Is the head gate lockable?

Adequacy of the control structure:

Is there a fish screen present?

Where is the fish screen located?

Tag Number:

Measuring Device Information

Is there an existing measuring device?

What type of measuring device is installed?

Manufacturer: Model:

Water Right Information:

29-13411. DONALD R PETERSEN REVOCABLE LIVING TRUST. Priority Date= 1882-05-01. Maximum Overall Diversion Rate = 0.34. Acre Limit = 17. Total Acres = 16.8. Use = IRRIGATION. Total number of diversions that deliver to this water right: 3

Irrigation Type: *Free flow spring*

Use: *Govt. Program*

Comment:

Additional Comments:

In Govt Program.

SPRINGS: Saxon
Spatial Data ID: 350511

Location

Tributary: [PECK CREEK](#)



SWNE of Section 5, T11S R37E

Latitude: , Longitude:

Pictures:



Water Use Information:

Is the water right active this season? *No*

If inactive, possible reason for not diverting: *No water present , Not in use*

Approximate turn on date: Approximate turn off date:

Diversion Information

Diversion type: *Open Channel*

Description: *Spring*

Is there an existing head gate? *No* Is the head gate lockable?

Adequacy of the control structure:

Is there a fish screen present?

Where is the fish screen located?

Tag Number: *A0012564*

Measuring Device Information

Is there an existing measuring device?

What type of measuring device is installed?

Manufacturer: Model:

Water Right Information:

*29-4322. E D SAXTON. Priority Date= 1913-04-14. Maximum Overall Diversion Rate = 0.04. Acre Limit = .
Total Acres = 1.8. Use = IRRIGATION. Total number of diversions that deliver to this water right: 1*

Irrigation Type: *Flood and pump*

Use: *Pasture*

Comment:

Additional Comments:

No water at time of visit.

SPRING: Scott Harris
Spatial Data ID: 277310

Location

Tributary: [SINKS](#)



SWSW of Section 23, T09S R36E

Latitude: 423704.9, Longitude: -1121320.8

Pictures:



Water Use Information:

Is the water right active this season? *No*

If inactive, possible reason for not diverting:

Approximate turn on date: Approximate turn off date:

Diversion Information

Diversion type: *Open Channel*

Description: *Spring*

Is there an existing head gate? *No* Is the head gate lockable?

Adequacy of the control structure:

Is there a fish screen present?

Where is the fish screen located?

Tag Number:

Measuring Device Information

Is there an existing measuring device?

What type of measuring device is installed?

Manufacturer: Model:

Water Right Information:

29-2298. ELOISE A SCOTT. Priority Date= 1951-07-09. Maximum Overall Diversion Rate = 0.12. Acre Limit = . Total Acres = 6. Use = IRRIGATION. Total number of diversions that deliver to this water right: 4

Irrigation Type: *Open channel Spring.*

Use: *Pasture*

Comment:

Additional Comments:

Free flow spring. Not used.

SPRINGS: South pump
Spatial Data ID: 248388

Location

Tributary: *MARSH CREEK*



NESE of Section 11, T12S R37E

Latitude: 422333.2, Longitude: -1120537.9

Pictures:





Water Use Information:

Is the water right active this season? *Yes*

If inactive, possible reason for not diverting:

Approximate turn on date: *Jun 19, 2018*

Approximate turn off date: *Jul 30, 2018*

Diversion Information

Diversion type: *Closed Conduit Pumped*

Description: *Pump site*

Is there an existing head gate? *No* Is the head gate lockable?

Adequacy of the control structure:

Is there a fish screen present? *Yes*

Where is the fish screen located? *Above measuring device*

Tag Number:

Measuring Device Information

Is there an existing measuring device? *Yes*

What type of measuring device is installed?

Manufacturer: *Seametrics*

Model: *AG 3000*

Water Right Information:

29-491A. DOWNATA RANCH & RECREATION INC. Priority Date= 1917-04-15. Maximum Overall Diversion Rate = 1.86. Acre Limit = . Total Acres = 184. Use = IRRIGATION. Total number of diversions that deliver to this water right: 3

Irrigation Type: *Pump to main line*

Use: *Grain , Alfalfa , Pasture*

Comment:

29-491B. DOWNATA RANCH & RECREATION INC. Priority Date= 1917-04-15. Maximum Overall Diversion Rate = 0.08. Acre Limit = . Total Acres = 184. Use = IRRIGATION. Total number of diversions that deliver to this water right: 3

Irrigation Type: *Pump to main line*

Use: *Grain , Alfalfa , Pasture*

Comment:

29-4074. DOWNATA RANCH & RECREATION INC. Priority Date= 1946-04-01. Maximum Overall Diversion Rate = 2.8. Acre Limit = . Total Acres = 184. Use = IRRIGATION. Total number of diversions that deliver to this water right: 1

Irrigation Type: *Pump to main line*

Use: *Alfalfa , Grain , Pasture*

Comment:

Additional Comments:

Pump running with new meter.

SPRINGS: Spring
Spatial Data ID: 350696

Location

Tributary: [SINKS](#)



NWNE of Section 33, T09S R36E

Latitude: , Longitude:

Pictures:



Water Use Information:

Is the water right active this season? *No*

If inactive, possible reason for not diverting: *Not in use*

Approximate turn on date: Approximate turn off date:

Diversion Information

Diversion type: *Open Channel*

Description: *Free flow*

Is there an existing head gate? *No* Is the head gate lockable?

Adequacy of the control structure:

Is there a fish screen present?

Where is the fish screen located?

Tag Number:

Measuring Device Information

Is there an existing measuring device?

What type of measuring device is installed?

Manufacturer: Model:

Water Right Information:

29-13411. DONALD R PETERSEN REVOCABLE LIVING TRUST. Priority Date= 1882-05-01. Maximum Overall Diversion Rate = 0.34. Acre Limit = 17. Total Acres = 16.8. Use = IRRIGATION. Total number of diversions that deliver to this water right: 3

Irrigation Type: *Free flow*

Use: *Pasture*

Comment: *Govt. Pollenator Program.Idaho Fish ASCS.*

Additional Comments:

SPRINGS: Spring
Spatial Data ID: 350699

Location

Tributary: [SINKS](#)



NENE of Section 33, T09S R36E

Latitude: , Longitude:

Pictures:

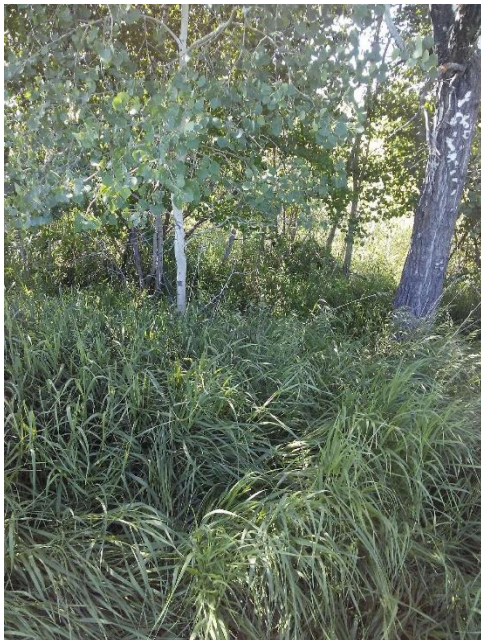

Water Use Information:

Is the water right active this season? *No*

If inactive, possible reason for not diverting: *In Govt Program*

Approximate turn on date: Approximate turn off date:

Diversion Information

Diversion type: *Open Channel*

Description:

Is there an existing head gate? *No* Is the head gate lockable?

Adequacy of the control structure:

Is there a fish screen present?

Where is the fish screen located?

Tag Number:

Measuring Device Information

Is there an existing measuring device?

What type of measuring device is installed?

Manufacturer: Model:

Water Right Information:

29-13411. DONALD R PETERSEN REVOCABLE LIVING TRUST. Priority Date= 1882-05-01. Maximum Overall Diversion Rate = 0.34. Acre Limit = 17. Total Acres = 16.8. Use = IRRIGATION. Total number of diversions that deliver to this water right: 3

Irrigation Type: *Spring*

Use: *Grass*

Comment: *In Govt Program*

Additional Comments:

Not used.

SPRING: U.S. Dept of Interior
Spatial Data ID: 350487

Location

Tributary: [NINEMILE CREEK](#)

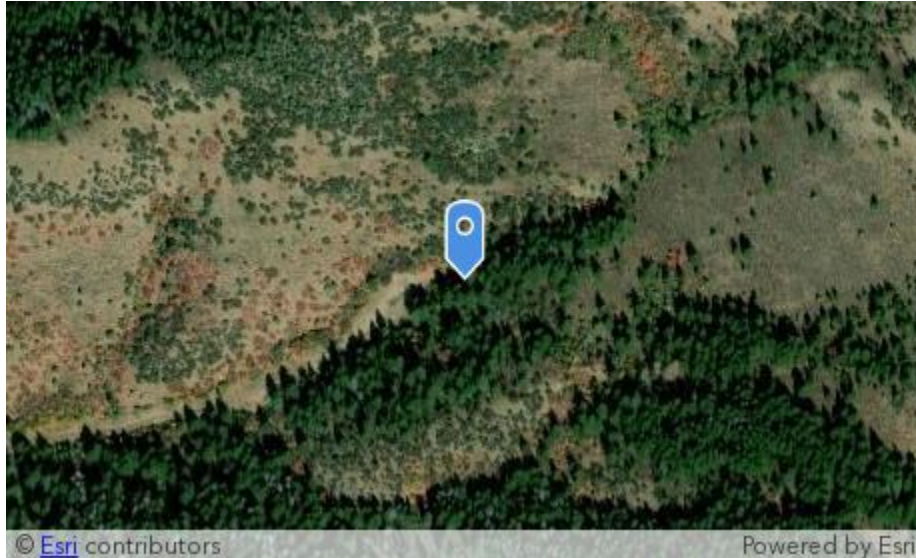

SWSW of Section 9, T11S R38E

Latitude: , Longitude:

Pictures:

Water Use Information:

Is the water right active this season? [Yes](#)

If inactive, possible reason for not diverting:

Approximate turn on date: Approximate turn off date:

Diversion Information

Diversion type: [Closed Conduit Gravity](#)

Description: [Water trough](#)

Is there an existing head gate? [No](#) Is the head gate lockable?

Adequacy of the control structure:

Is there a fish screen present?

Where is the fish screen located?

Tag Number:

Measuring Device Information

Is there an existing measuring device? *No*

What type of measuring device is installed?

Manufacturer:

Model:

Water Right Information:

29-8133. US DEPT OF INTERIOR. Priority Date= 1994-01-26. Maximum Overall Diversion Rate = 0.03. Acre Limit = . Total Acres = . Use = WILDLIFE. Total number of diversions that deliver to this water right: 1

Irrigation Type:

Use:

Comment: *Game water*

Additional Comments:

Game water trough.

SPRING: Vaughan
Spatial Data ID: 245728

Location

Tributary: *MARSH CREEK*



NENW of Section 8, T12S R37E

Latitude: , Longitude:

Pictures:



Water Use Information:

Is the water right active this season? *No*

If inactive, possible reason for not diverting: *Not in use*

Approximate turn on date: Approximate turn off date:

Diversion Information

Diversion type: *Closed Conduit Gravity*

Description: *Spring*

Is there an existing head gate? *No* Is the head gate lockable?

Adequacy of the control structure:

Is there a fish screen present?

Where is the fish screen located?

Tag Number:

Measuring Device Information

Is there an existing measuring device? *No*

What type of measuring device is installed?

Manufacturer:

Model:

Water Right Information:

29-2178. SHELLEY VAUGHAN. Priority Date= 1914-04-13. Maximum Overall Diversion Rate = 0.67. Acre Limit = 40. Total Acres = 83. Use = IRRIGATION. Total number of diversions that deliver to this water right: 3

Irrigation Type: *Closed conduit gravity.*

Use: *Grain , Hay , Pasture*

Comment: *Not in use since June 1.*

Additional Comments:

No Water at time of visit.

SPRINGS: Vaughan
Spatial Data ID: 350378

Location

Tributary: [SINKS](#)



NESW of Section 6, T12S R37E

Latitude: , Longitude:

Pictures:



Water Use Information:

Is the water right active this season? *No*

If inactive, possible reason for not diverting: *No water present*

Approximate turn on date: Approximate turn off date:

Diversion Information

Diversion type: *Open Channel*

Description: *Free flow spring*

Is there an existing head gate? *No* Is the head gate lockable?

Adequacy of the control structure:

Is there a fish screen present?

Where is the fish screen located?

Tag Number:

Measuring Device Information

Is there an existing measuring device?

What type of measuring device is installed?

Manufacturer: Model:

Water Right Information:

29-11005. MICHAEL W VAUGHAN. Priority Date= 1961-02-10. Maximum Overall Diversion Rate = 0.2. Acre Limit = . Total Acres = 10. Use = IRRIGATION. Total number of diversions that deliver to this water right: 5

Irrigation Type: *Free flow spring*

Use: *Pasture*

Comment:

Additional Comments:

Free flow spring no water present.

SPRINGS: Vaughan
Spatial Data ID: 350379

Location

Tributary: *SINKS*



NESW of Section 6, T12S R37E

Latitude: , Longitude:

Pictures:

Water Use Information:

Is the water right active this season? *No*

If inactive, possible reason for not diverting: *Not in use*

Approximate turn on date: Approximate turn off date:

Diversion Information

Diversion type: *Open Channel*

Description: *Open spring*

Is there an existing head gate? *No* Is the head gate lockable?

Adequacy of the control structure:

Is there a fish screen present?

Where is the fish screen located?

Tag Number:

Measuring Device Information

Is there an existing measuring device?

What type of measuring device is installed?

Manufacturer:

Model:

Water Right Information:

29-11005. MICHAEL W VAUGHAN. Priority Date= 1961-02-10. Maximum Overall Diversion Rate = 0.2. Acre Limit = . Total Acres = 10. Use = IRRIGATION. Total number of diversions that deliver to this water right: 5

Irrigation Type: *Flood*

Use: *Grass , Pasture*

Comment: *Open flow spring, not channeled for irrigation.*

Additional Comments:

Open channel spring not diverted.

SPRINGS: Vaughan
Spatial Data ID: 350381

Location

Tributary: [SINKS](#)



NWSE of Section 6, T12S R37E

Latitude: , Longitude:

Pictures:



Water Use Information:

Is the water right active this season? *No*

If inactive, possible reason for not diverting: *No water present*

Approximate turn on date: Approximate turn off date:

Diversion Information

Diversion type: *Open Channel*

Description: *Open spring.*

Is there an existing head gate? *No* Is the head gate lockable?

Adequacy of the control structure:

Is there a fish screen present?

Where is the fish screen located?

Tag Number:

Measuring Device Information

Is there an existing measuring device?

What type of measuring device is installed?

Manufacturer: Model:

Water Right Information:

29-11005. MICHAEL W VAUGHAN. Priority Date= 1961-02-10. Maximum Overall Diversion Rate = 0.2. Acre Limit = . Total Acres = 10. Use = IRRIGATION. Total number of diversions that deliver to this water right: 5

Irrigation Type: *Spring*

Use: *Pasture*

Comment: *Free flow and seeps away in 40 feet.*

Additional Comments:

Free flow spring that seeps away in 40 feet.

SPRINGS: Vaughan Spring
Spatial Data ID: 350382

Location

Tributary: [SINKS](#)



NWSE of Section 6, T12S R37E

Latitude: , Longitude:

Pictures:



Water Use Information:

Is the water right active this season? *No*

If inactive, possible reason for not diverting: *No water present*

Approximate turn on date: Approximate turn off date:

Diversion Information

Diversion type: *Open Channel*

Description: *Free flow spring.*

Is there an existing head gate? *No* Is the head gate lockable?

Adequacy of the control structure:

Is there a fish screen present?

Where is the fish screen located?

Tag Number:

Measuring Device Information

Is there an existing measuring device?

What type of measuring device is installed?

Manufacturer: Model:

Water Right Information:

29-11005. MICHAEL W VAUGHAN. Priority Date= 1961-02-10. Maximum Overall Diversion Rate = 0.2. Acre Limit = . Total Acres = 10. Use = IRRIGATION. Total number of diversions that deliver to this water right%3A 5

Irrigation Type: *Open channel*

Use: *Pasture*

Comment:

Additional Comments:

Free flow spring no water present.

SPRING: Woodbury
Spatial Data ID: 277440

Location

Tributary: [MARSH CREEK](#)



NWSW of Section 26, T09S R36E

Latitude: , Longitude:

Pictures:

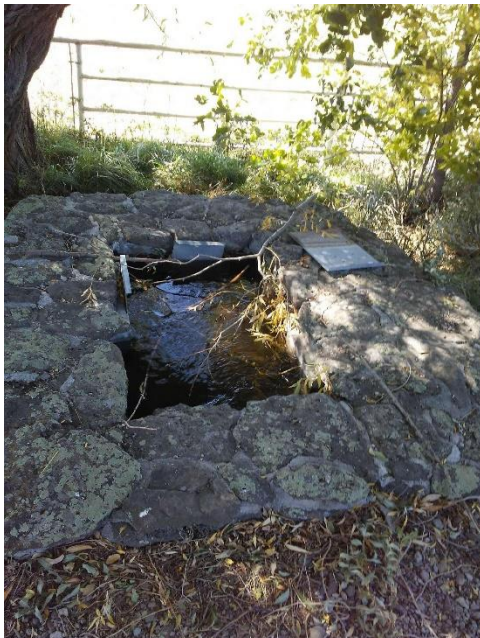

Water Use Information:

Is the water right active this season? *Yes*

If inactive, possible reason for not diverting:

Approximate turn on date: Approximate turn off date:

Diversion Information

Diversion type: *Open Channel*

Description:

Is there an existing head gate? *Yes* Is the head gate lockable? *No*

Adequacy of the control structure: *Concrete*

Is there a fish screen present?

Where is the fish screen located?

Tag Number:

Measuring Device Information

Is there an existing measuring device?

What type of measuring device is installed?

Manufacturer: Model:

Water Right Information:

29-10769. JEFFREY ANDERSON. Priority Date= 1917-04-01. Maximum Overall Diversion Rate = 0.83. Acre Limit = . Total Acres = 39. Use = IRRIGATION. Total number of diversions that deliver to this water right: 2

Irrigation Type: *Open channel*

Use: *Grass , Hay , Pasture*

Comment:

Additional Comments:

Concrete and stone head gate.

SPRING: Woodbury
Spatial Data ID: 277510

Location

Tributary: *MARSH CREEK*



L 1 of Section 26, T09S R36E

Latitude: , Longitude:

Pictures:



Water Use Information:

Is the water right active this season? *Yes*

If inactive, possible reason for not diverting:

Approximate turn on date: Approximate turn off date:

Diversion Information

Diversion type: *Open Channel*

Description: *Spring*

Is there an existing head gate? *Yes* Is the head gate lockable? *No*

Adequacy of the control structure: *Concrete and stone*

Is there a fish screen present? *No*

Where is the fish screen located?

Tag Number:

Measuring Device Information

Is there an existing measuring device?

What type of measuring device is installed?

Manufacturer: Model:

Water Right Information:

29-10769. JEFFREY ANDERSON. Priority Date= 1917-04-01. Maximum Overall Diversion Rate = 0.83. Acre Limit = . Total Acres = 39. Use = IRRIGATION. Total number of diversions that deliver to this water right: 2

Irrigation Type: *Open channel*

Use: *Grass , Hay , Pasture*

Comment:

Additional Comments:

Open channel to pasture.

SPRING
Spatial Data ID: 62827

Location

Tributary: [MARSH CREEK](#)



NWSW of Section 34, T08S R36E

Latitude: , Longitude:

Pictures:



Water Use Information:

Is the water right active this season? *Yes*

If inactive, possible reason for not diverting:

Approximate turn on date: Approximate turn off date:

Diversion Information

Diversion type: *Closed Conduit Gravity*

Description: *Spring*

Is there an existing head gate? *No* Is the head gate lockable?

Adequacy of the control structure:

Is there a fish screen present?

Where is the fish screen located?

Tag Number:

Measuring Device Information

Is there an existing measuring device? *No*

What type of measuring device is installed?

Manufacturer:

Model:

Water Right Information:

*29-592. DIANE MOYER. Priority Date= 1900-06-01. Maximum Overall Diversion Rate = 0.2. Acre Limit = .
Total Acres = 7. Use = IRRIGATION. Total number of diversions that deliver to this water right: 1*

Irrigation Type: *Domestic*

Use:

Comment:

Additional Comments:

Spring used for lawn and domestic.

SPRING
Spatial Data ID: 62904

Location

Tributary: *MARSH CREEK*



SESW of Section 27, T08S R36E

Latitude: , Longitude:

Pictures:



Water Use Information:

Is the water right active this season? *No*

If inactive, possible reason for not diverting: *Not in use*

Approximate turn on date: Approximate turn off date:

Diversion Information

Diversion type: *Open Channel*

Description: *Spring*

Is there an existing head gate? *No* Is the head gate lockable?

Adequacy of the control structure:

Is there a fish screen present?

Where is the fish screen located?

Tag Number:

Measuring Device Information

Is there an existing measuring device?

What type of measuring device is installed?

Manufacturer: Model:

Water Right Information:

29-10716. VELMA CHRISTINA BULLOCK FAMILY LIVING TRUST. Priority Date= 1967-06-01. Maximum Overall Diversion Rate = 0.2. Acre Limit = 16. Total Acres = 20. Use = IRRIGATION. Total number of diversions that deliver to this water right: 2

Irrigation Type: *Open channel*

Use: *Grass , Pasture*

Comment: *No water from spring.*

Additional Comments:

Not on use

SPRING
Spatial Data ID: 62966

Location

Tributary: *MARSH CREEK*



SESW of Section 27, T08S R36E

Latitude: , Longitude:

Pictures:



Water Use Information:

Is the water right active this season? *No*

If inactive, possible reason for not diverting: *No water present*

Approximate turn on date: Approximate turn off date:

Diversion Information

Diversion type: *Open Channel*

Description: *Spring*

Is there an existing head gate? *No* Is the head gate lockable?

Adequacy of the control structure:

Is there a fish screen present?

Where is the fish screen located?

Tag Number:

Measuring Device Information

Is there an existing measuring device?

What type of measuring device is installed?

Manufacturer: Model:

Water Right Information:

29-10716. VELMA CHRISTINA BULLOCK FAMILY LIVING TRUST. Priority Date= 1967-06-01. Maximum Overall Diversion Rate = 0.2. Acre Limit = 16. Total Acres = 20. Use = IRRIGATION. Total number of diversions that deliver to this water right: 2

Irrigation Type: *Flood*

Use: *Grass , Hay , Pasture*

Comment: *No water at time of visit.*

Additional Comments:

No water at time of visit.

SPRING
Spatial Data ID: 63385

Location

Tributary: *MARSH CREEK*



L 6 of Section 10, T09S R36E

Latitude: , Longitude:

Pictures:



Water Use Information:

Is the water right active this season? *No*

If inactive, possible reason for not diverting: *Not in use*

Approximate turn on date: Approximate turn off date:

Diversion Information

Diversion type: *Open Channel*

Description:

Is there an existing head gate? *No* Is the head gate lockable?

Adequacy of the control structure:

Is there a fish screen present?

Where is the fish screen located?

Tag Number:

Measuring Device Information

Is there an existing measuring device?

What type of measuring device is installed?

Manufacturer: Model:

Water Right Information:

29-2365A. JEFFERY F HARRIS. Priority Date= 1955-06-28. Maximum Overall Diversion Rate = 2.15. Acre Limit = . Total Acres = 112. Use = IRRIGATION. Total number of diversions that deliver to this water right: 3

Irrigation Type: *Open channel*

Use: *Grass , Hay , Pasture*

Comment:

Additional Comments:

Free flows not in use.

SPRINGS

Spatial Data ID: 63730

Location

Tributary: [SINKS](#)



L 3 of Section 3, T09S R36E

Latitude: , Longitude:

Pictures:

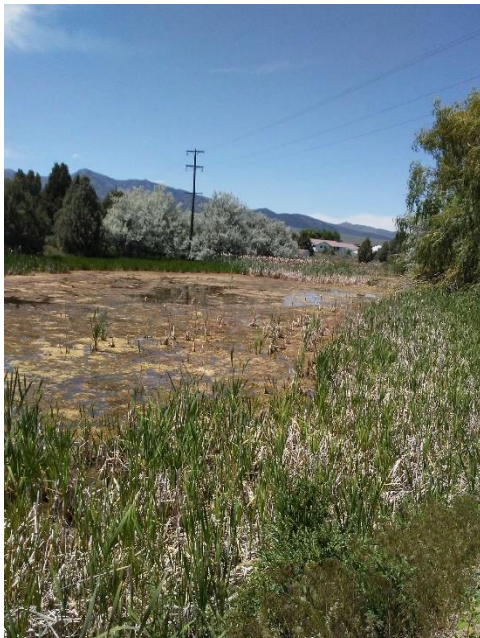

Water Use Information:

Is the water right active this season?

If inactive, possible reason for not diverting:

Approximate turn on date: Approximate turn off date:

Diversion Information

Diversion type: *Closed Conduit Pumped*

Description:

Is there an existing head gate? *No* Is the head gate lockable?

Adequacy of the control structure:

Is there a fish screen present?

Where is the fish screen located?

Tag Number:

Measuring Device Information

Is there an existing measuring device? *No*

What type of measuring device is installed?

Manufacturer:

Model:

Water Right Information:

29-7582. ROCK CHUCK RANCH LP. Priority Date= 1981-03-23. Maximum Overall Diversion Rate = 0.05. Acre Limit = . Total Acres = 2.5. Use = IRRIGATION. Total number of diversions that deliver to this water right: 1

Irrigation Type: *Pump to sprinkler*

Use: *Grass*

Comment:

Additional Comments:

Not in use.

SPRING
Spatial Data ID: 245222

Location

Tributary: [MARSH CREEK](#)



SWSW of Section 17, T10S R37E
Latitude: , Longitude:

Pictures:



Water Use Information:

Is the water right active this season? *No*

If inactive, possible reason for not diverting: *Not in use*

Approximate turn on date: Approximate turn off date:

Diversion Information

Diversion type: *Closed Conduit Pumped*

Description: *Pump site.*

Is there an existing head gate? *No* Is the head gate lockable?

Adequacy of the control structure:

Is there a fish screen present? *No*

Where is the fish screen located?

Tag Number:

Measuring Device Information

Is there an existing measuring device? *No*

What type of measuring device is installed?

Manufacturer: Model:

Water Right Information:

29-2456. RANDAL L MORRIS. Priority Date= 1961-12-14. Maximum Overall Diversion Rate = 0.8. Acre Limit = 39.8. Total Acres = 39.8. Use = IRRIGATION. Total number of diversions that deliver to this water right: 1

Irrigation Type: *Pump*

Use: *Grass , Pasture*

Comment: *Not used.*

Additional Comments:

Waters from PIC.

SPRINGS

Spatial Data ID: 245426

Location

Tributary: *MARSH CREEK*



NWNW of Section 17, T10S R37E

Latitude: , Longitude:

Pictures:



Water Use Information:

Is the water right active this season? *No*

If inactive, possible reason for not diverting: *Not in use*

Approximate turn on date: Approximate turn off date:

Diversion Information

Diversion type: *Open Channel*

Description: *Spring*

Is there an existing head gate? *No* Is the head gate lockable?

Adequacy of the control structure:

Is there a fish screen present?

Where is the fish screen located?

Tag Number:

Measuring Device Information

Is there an existing measuring device?

What type of measuring device is installed?

Manufacturer: Model:

Water Right Information:

29-14084. BETTY TIPPETS WINDLEY. Priority Date= 1919-05-31. Maximum Overall Diversion Rate = 0.04. Acre Limit = . Total Acres = 1.8. Use = IRRIGATION. Total number of diversions that deliver to this water right: 1

Irrigation Type: *Flood*

Use: *Pasture*

Comment: *Not much water present.*

29-14085. TRENT J EVANS. Priority Date= 1919-05-31. Maximum Overall Diversion Rate = 0.16. Acre Limit = . Total Acres = 8.2. Use = IRRIGATION. Total number of diversions that deliver to this water right: 1

Irrigation Type: *Flood*

Use: *Pasture*

Comment:

29-13087. SIDNEY C KENT. Priority Date= 1921-04-26. Maximum Overall Diversion Rate = 0.02. Acre Limit = . Total Acres = 1. Use = IRRIGATION. Total number of diversions that deliver to this water right: 1

Irrigation Type: *Flood*

Use: *Pasture*

Comment:

Additional Comments:

Free flow spring. Not used.

SPRING
Spatial Data ID: 350380

Location

Tributary: [SINKS](#)



NESW of Section 6, T12S R37E

Latitude: , Longitude:

Pictures:



Water Use Information:

Is the water right active this season? *Yes*

If inactive, possible reason for not diverting:

Approximate turn on date: *May 31, 2018* Approximate turn off date: *Oct 30, 2018*

Diversion Information

Diversion type: *Open Channel*

Description: *Spring*

Is there an existing head gate? *No* Is the head gate lockable?

Adequacy of the control structure:

Is there a fish screen present?

Where is the fish screen located?

Tag Number:

Measuring Device Information

Is there an existing measuring device?

What type of measuring device is installed?

Manufacturer: Model:

Water Right Information:

29-11005. MICHAEL W VAUGHAN. Priority Date= 1961-02-10. Maximum Overall Diversion Rate = 0.2. Acre Limit = . Total Acres = 10. Use = IRRIGATION. Total number of diversions that deliver to this water right: 5

Irrigation Type: *Flood*

Use: *Pasture*

Comment:

Additional Comments:

Free flow spring.

SPRING
Spatial Data ID: 350647

Location

Tributary: [MARSH CREEK](#)



L 1 of Section 7, T10S R37E

Latitude: , Longitude:

Pictures:



Water Use Information:

Is the water right active this season? *Yes*

If inactive, possible reason for not diverting:

Approximate turn on date: *May 31, 2018* Approximate turn off date: *Oct 30, 2018*

Diversion Information

Diversion type: *Open Channel*

Description: *Free flow spring.*

Is there an existing head gate? *No* Is the head gate lockable?

Adequacy of the control structure:

Is there a fish screen present?

Where is the fish screen located?

Tag Number:

Measuring Device Information

Is there an existing measuring device?

What type of measuring device is installed?

Manufacturer: Model:

Water Right Information:

29-12055. ARIMO CORP. Priority Date= 1880-01-01. Maximum Overall Diversion Rate = 0.16. Acre Limit = 8. Total Acres = 61.8. Use = IRRIGATION. Total number of diversions that deliver to this water right: 1

Irrigation Type: *Natural flood*

Use: *Pasture*

Comment: *Free flow spring.*

Additional Comments:

Free flow spring.

SPRINGS

Spatial Data ID: 350655

Location

Tributary: *MARSH CREEK*



L 10 of Section 6, T10S R37E

Latitude: , Longitude:

Pictures:



Water Use Information:

Is the water right active this season? *Yes*

If inactive, possible reason for not diverting:

Approximate turn on date: *May 31, 2018* Approximate turn off date: *Oct 30, 2018*

Diversion Information

Diversion type: *Open Channel*

Description: *Spring*

Is there an existing head gate? *No* Is the head gate lockable?

Adequacy of the control structure:

Is there a fish screen present?

Where is the fish screen located?

Tag Number:

Measuring Device Information

Is there an existing measuring device?

What type of measuring device is installed?

Manufacturer: Model:

Water Right Information:

29-4406. ARIMO CORP. Priority Date= 1880-01-01. Maximum Overall Diversion Rate = 0.6. Acre Limit = 30. Total Acres = 61.8. Use = IRRIGATION. Total number of diversions that deliver to this water right: 3

Irrigation Type: *Natural flood*

Use: *Pasture*

Comment: *Free flow spring*

Additional Comments:

Free flow spring.

UNNAMED STREAM: Arimo Corp
Spatial Data ID: 350669

Location

Tributary: *MARSH CREEK*



L 5 of Section 6, T10S R37E

Latitude: , Longitude:

Pictures:



Water Use Information:

Is the water right active this season? *Yes*

If inactive, possible reason for not diverting:

Approximate turn on date: Approximate turn off date:

Diversion Information

Diversion type: *Open Channel*

Description: *Screw gate.*

Is there an existing head gate? *Yes* Is the head gate lockable? *Yes*

Adequacy of the control structure: *Lock and chain*

Is there a fish screen present?

Where is the fish screen located?

Tag Number:

Measuring Device Information

Is there an existing measuring device?

What type of measuring device is installed?

Manufacturer: Model:

Water Right Information:

29-4411. ARIMO CORP. Priority Date= 1880-01-01. Maximum Overall Diversion Rate = 0.94. Acre Limit = 47. Total Acres = 57.4. Use = IRRIGATION. Total number of diversions that deliver to this water right: 2

Irrigation Type: *Flood*

Use: *Pasture*

Comment:

Additional Comments:

Flood to pasture.

UNNAMED STREAM: Arimo Corp
Spatial Data ID: 350687

Location

Tributary: [MARSH CREEK](#)



[SWNW of Section 35, T09S R36E](#)

Latitude: , Longitude:

Pictures:

Water Use Information:

Is the water right active this season? [Yes](#)

If inactive, possible reason for not diverting:

Approximate turn on date: [Apr 1, 2018](#)

Approximate turn off date: [Oct 30, 2018](#)

Diversion Information

Diversion type: [Open Channel](#)

Description: [Open channel natural flood](#)

Is there an existing head gate? [No](#) Is the head gate lockable?

Adequacy of the control structure:

Is there a fish screen present?

Where is the fish screen located?

Tag Number:

Measuring Device Information

Is there an existing measuring device?

What type of measuring device is installed?

Manufacturer:

Model:

Water Right Information:

29-4409. ARIMO CORP. Priority Date= 1880-01-01. Maximum Overall Diversion Rate = 1.04. Acre Limit = 52. Total Acres = 328.8. Use = IRRIGATION. Total number of diversions that deliver to this water right: 2

Irrigation Type: *Flood*

Use: *Pasture*

Comment: *Free flow natural flood*

Additional Comments:

Free flow natural flood

UNNAMED STREAM: Arimo Corp
Spatial Data ID: 350703

Location

Tributary: [MARSH CREEK](#)

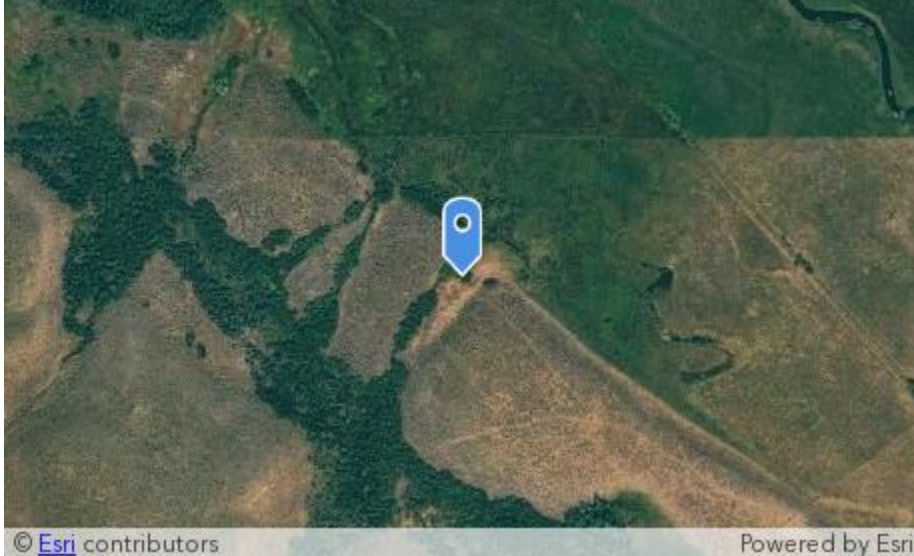

[NENE of Section 34, T09S R36E](#)

Latitude: , Longitude:

Pictures:

Water Use Information:

Is the water right active this season? [Yes](#)

If inactive, possible reason for not diverting:

Approximate turn on date: [Apr 1, 2018](#)

Approximate turn off date: [Oct 30, 2018](#)

Diversion Information

Diversion type: [Open Channel](#)

Description: [free flow natural flood](#)

Is there an existing head gate? [No](#) Is the head gate lockable?

Adequacy of the control structure:

Is there a fish screen present?

Where is the fish screen located?

Tag Number:

Measuring Device Information

Is there an existing measuring device?

What type of measuring device is installed?

Manufacturer:

Model:

Water Right Information:

29-4422. ARIMO CORP. Priority Date= 1902-06-01. Maximum Overall Diversion Rate = 0.44. Acre Limit = 22. Total Acres = 328.8. Use = IRRIGATION. Total number of diversions that deliver to this water right: 1

Irrigation Type: *Flood*

Use: *Pasture*

Comment: *could no get to POD. No physical structure*

Additional Comments:

No physical structure, free flow natural flood

UNNAMED STREAM: Arrow head
Spatial Data ID: 247734

Location

Tributary: *Aspen Creek*



L 1 of Section 34, T12S R37E

Latitude: 42.19574, Longitude: -112.06519

Pictures:



Water Use Information:

Is the water right active this season? *No*

If inactive, possible reason for not diverting: *Land in CRP.*

Approximate turn on date: Approximate turn off date:

Diversion Information

Diversion type: *Open Channel*

Description: *Ditch*

Is there an existing head gate? *No* Is the head gate lockable?

Adequacy of the control structure:

Is there a fish screen present?

Where is the fish screen located?

Tag Number:

Measuring Device Information

Is there an existing measuring device?

What type of measuring device is installed?

Manufacturer: Model:

Water Right Information:

29-4352. ELMER JAY HARTVIGSEN FAMILY TRUST. Priority Date= 1915-04-01. Maximum Overall Diversion Rate = 0.15. Acre Limit = . Total Acres = 6. Use = IRRIGATION. Total number of diversions that deliver to this water right: 1

Irrigation Type:

Use:

Comment:

Additional Comments:

Land in CRP

UNNAMED SLOUGH: B. Guthre
Spatial Data ID: 350724

Location

Tributary: *MARSH CREEK*

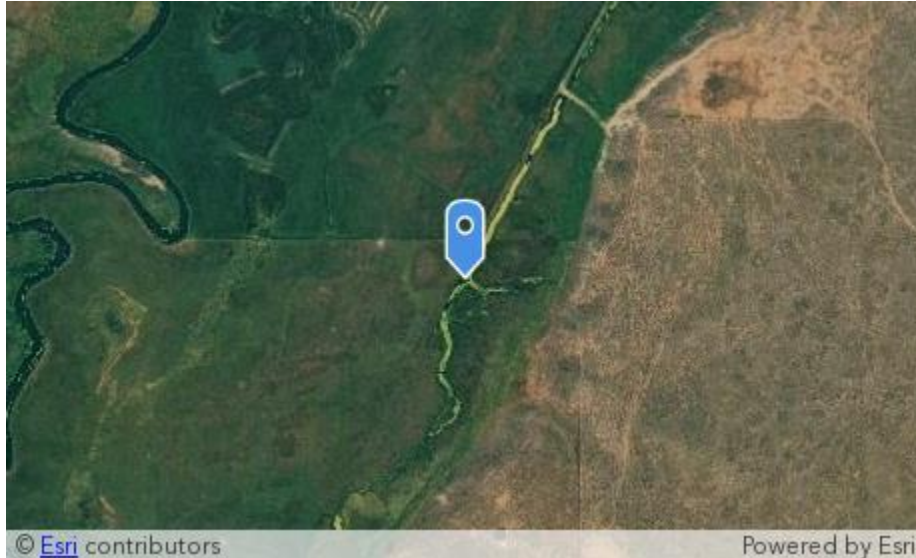

L 4 of Section 22, T09S R36E

Latitude: , Longitude:

Pictures:

Water Use Information:

Is the water right active this season? *No*

If inactive, possible reason for not diverting: *could not find*

Approximate turn on date: Approximate turn off date:

Diversion Information

Diversion type: *Open Channel*

Description:

Is there an existing head gate? Is the head gate lockable?

Adequacy of the control structure:

Is there a fish screen present?

Where is the fish screen located?

Tag Number:

Measuring Device Information

Is there an existing measuring device?

What type of measuring device is installed?

Manufacturer:

Model:

Water Right Information:

29-11560. BARBARA ANN GUTHRIE. Priority Date= 1930-03-15. Maximum Overall Diversion Rate = 0.54. Acre Limit = . Total Acres = 26.8. Use = IRRIGATION. Total number of diversions that deliver to this water right: 1

Irrigation Type: *Flood*

Use: *Grass , Hay , Pasture*

Comment:

Additional Comments:

Could not get to site.

UNNAMED STREAM: Barnes
Spatial Data ID: 350458

Location

Tributary: [SINKS](#)



SWNE of Section 22, T11S R37E

Latitude: , Longitude:

Pictures:

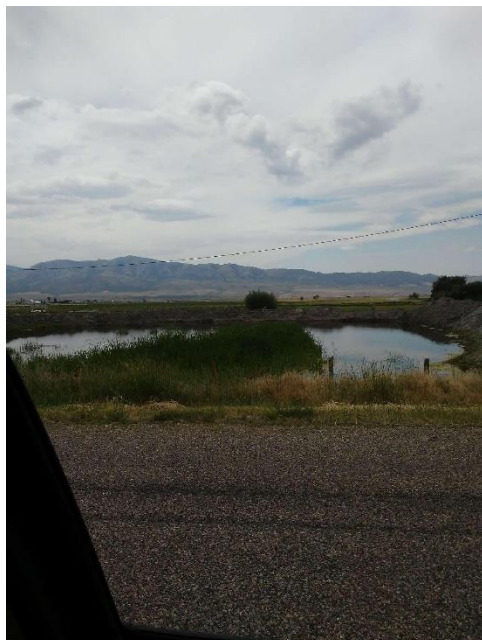

Water Use Information:

Is the water right active this season? *Yes*

If inactive, possible reason for not diverting:

Approximate turn on date: Approximate turn off date:

Diversion Information

Diversion type: *Closed Conduit Pumped*

Description: *Pump from storage.*

Is there an existing head gate? *No* Is the head gate lockable?

Adequacy of the control structure:

Is there a fish screen present?

Where is the fish screen located?

Tag Number:

Measuring Device Information

Is there an existing measuring device? *No*

What type of measuring device is installed?

Manufacturer: Model:

Water Right Information:

29-4384. LAMAR H BARNES. Priority Date= 1952-05-05. Maximum Overall Diversion Rate = 0.19. Acre Limit = . Total Acres = 9.3. Use = IRRIGATION. Total number of diversions that deliver to this water right: 1

Irrigation Type: *Pump to main line*

Use: *Alfalfa , Crop , Hay , Pasture*

Comment: *Pump from storage*

Additional Comments:

Storage pond for pump site. No pump at time of visit.

UNNAMED STREAM: Bastian
Spatial Data ID: 350552

Location

Tributary: *HAWKINS CREEK*

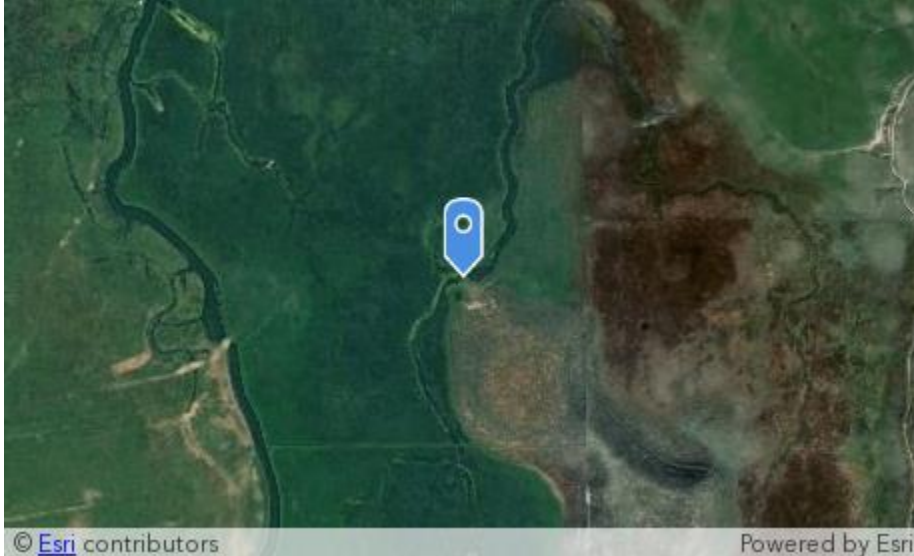

L 1 of Section 31, T10S R37E

Latitude: , Longitude:

Pictures:

Water Use Information:

Is the water right active this season? *Yes*

If inactive, possible reason for not diverting:

Approximate turn on date: Approximate turn off date:

Diversion Information

Diversion type: *Open Channel*

Description: *open channel from slough. Not tributary to Hawkins Creek?*

Is there an existing head gate? *Yes* Is the head gate lockable?

Adequacy of the control structure: *Pipe and boards*

Is there a fish screen present?

Where is the fish screen located?

Tag Number:

Measuring Device Information

Is there an existing measuring device?

What type of measuring device is installed?

Manufacturer:

Model:

Water Right Information:

29-11463. LYNN S BASTIAN. Priority Date= 1926-06-01. Maximum Overall Diversion Rate = 0.91. Acre Limit = 45.7. Total Acres = 313. Use = IRRIGATION. Total number of diversions that deliver to this water right: 2

Irrigation Type: *Flood*

Use: *Grass , Hay , Pasture*

Comment: *Open channel from slough.*

Additional Comments:

To wet to get to at time of visit. Water from spring and slough, not tributary to Hawkins Creek. Marsh Creek only.

UNNAMED STREAM: Bastian
Spatial Data ID: 350558

Location

Tributary: *HAWKINS CREEK*



L 8 of Section 30, T10S R37E

Latitude: , Longitude:

Pictures:

Water Use Information:

Is the water right active this season? *No*

If inactive, possible reason for not diverting: *Not in use*

Approximate turn on date: Approximate turn off date:

Diversion Information

Diversion type: *Open Channel*

Description:

Is there an existing head gate? *No* Is the head gate lockable?

Adequacy of the control structure:

Is there a fish screen present?

Where is the fish screen located?

Tag Number:

Measuring Device Information

Is there an existing measuring device?

What type of measuring device is installed?

Manufacturer:

Model:

Water Right Information:

29-11463. LYNN S BASTIAN. Priority Date= 1926-06-01. Maximum Overall Diversion Rate = 0.91. Acre Limit = 45.7. Total Acres = 313. Use = IRRIGATION. Total number of diversions that deliver to this water right: 2

Irrigation Type: *Flood*

Use: *Grass , Hay , Pasture*

Comment: *Not a tribute to Hawkins??Spring to Marsh Creek.*

Additional Comments:

Not a tributary to Hawkins. Spring to Marsh Creek.

UNNAMED STREAM: Bennet
Spatial Data ID: 244945

Location

Tributary: *PECK CREEK*



SWNE of Section 6, T11S R37E

Latitude: , Longitude:

Pictures:

Water Use Information:

Is the water right active this season? *No*

If inactive, possible reason for not diverting: *Not in use*

Approximate turn on date: Approximate turn off date:

Diversion Information

Diversion type: *Closed Conduit Pumped*

Description: *old pump site*

Is there an existing head gate? *No* Is the head gate lockable?

Adequacy of the control structure:

Is there a fish screen present?

Where is the fish screen located?

Tag Number:

Measuring Device Information

Is there an existing measuring device? *No*

What type of measuring device is installed?

Manufacturer:

Model:

Water Right Information:

29-4039. BENNETT FARMS. Priority Date= 1930-06-01. Maximum Overall Diversion Rate = 0.16. Acre Limit = 8. Total Acres = 38. Use = IRRIGATION. Total number of diversions that deliver to this water right: 1

Irrigation Type: *Pump to main line*

Use: *Crop , Hay , Pasture*

Comment: *Not being used.*

29-2319B. BENNETT FARMS. Priority Date= 1952-08-25. Maximum Overall Diversion Rate = 0.52. Acre Limit = 30. Total Acres = 38. Use = IRRIGATION. Total number of diversions that deliver to this water right: 1

Irrigation Type:

Use:

Comment:

Additional Comments:

Old pump site not in use

UNNAMED STREAM: Bloxham
Spatial Data ID: 350459

Location

Tributary: *BRUSH CREEK*



SWNW of Section 23, T11S R37E

Latitude: , Longitude:

Pictures:

Water Use Information:

Is the water right active this season? *No*

If inactive, possible reason for not diverting: *Not in use*

Approximate turn on date: Approximate turn off date:

Diversion Information

Diversion type: *Open Channel*

Description:

Is there an existing head gate? *No* Is the head gate lockable?

Adequacy of the control structure:

Is there a fish screen present?

Where is the fish screen located?

Tag Number:

Measuring Device Information

Is there an existing measuring device?

What type of measuring device is installed?

Manufacturer:

Model:

Water Right Information:

29-340A. THE LOUIS BLOXHAM FAMILY TRUST. Priority Date= 1915-06-09. Maximum Overall Diversion Rate = 0.82. Acre Limit = . Total Acres = 41.2. Use = IRRIGATION. Total number of diversions that deliver to this water right: 2

Irrigation Type: *Closed conduit gravity.*

Use: *Crop , Grass , Hay , Pasture*

Comment:

Additional Comments:

Not in use at time of visit.

UNNAMED STREAM: Bloxham
Spatial Data ID: 350466

Location

Tributary: *BRUSH CREEK*



NENW of Section 23, T11S R37E

Latitude: , Longitude:

Pictures:

Water Use Information:

Is the water right active this season? *No*

If inactive, possible reason for not diverting: *Not in use*

Approximate turn on date: Approximate turn off date:

Diversion Information

Diversion type: *Open Channel*

Description: *Open channel to ditch to pipe*

Is there an existing head gate? *Yes* Is the head gate lockable? *No*

Adequacy of the control structure: *None*

Is there a fish screen present?

Where is the fish screen located?

Tag Number:

Measuring Device Information

Is there an existing measuring device?

What type of measuring device is installed?

Manufacturer:

Model:

Water Right Information:

29-340A. THE LOUIS BLOXHAM FAMILY TRUST. Priority Date= 1915-06-09. Maximum Overall Diversion Rate = 0.82. Acre Limit = . Total Acres = 41.2. Use = IRRIGATION. Total number of diversions that deliver to this water right: 2

Irrigation Type:

Use: *Alfalfa , Crop , Pasture*

Comment: *Open channel to closed channel gravity.*

Additional Comments:

Not in use at time of visit.

UNNAMED STREAM: Brim
Spatial Data ID: 350473

Location

Tributary: [SINKS](#)

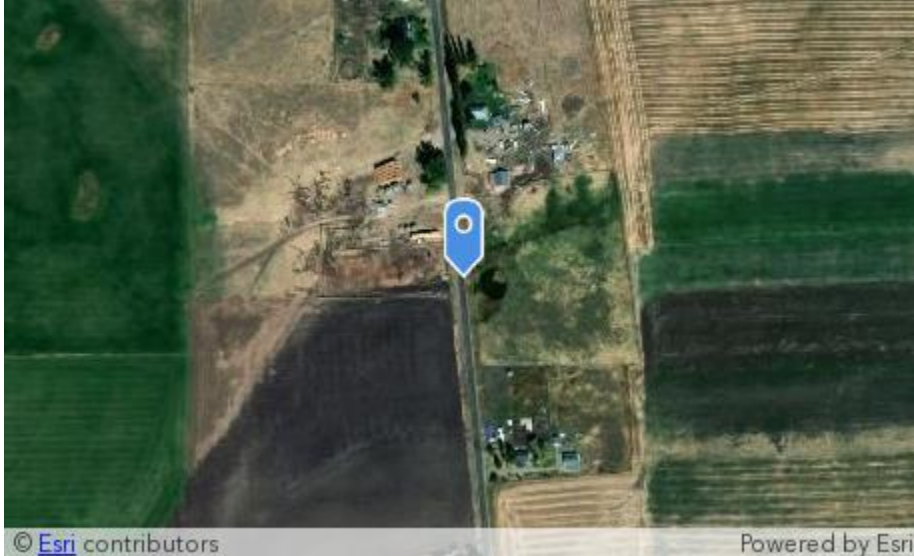

NWSW of Section 14, T11S R37E

Latitude: , Longitude:

Pictures:



Water Use Information:

Is the water right active this season? *No*

If inactive, possible reason for not diverting: *Using water from the Portneuf Irrigation Company*

Approximate turn on date: Approximate turn off date:

Diversion Information

Diversion type: *Closed Conduit Gravity*

Description: *Sping to pipe.*

Is there an existing head gate? *Yes* Is the head gate lockable? *No*

Adequacy of the control structure: *Spring pond to pipe.*

Is there a fish screen present?

Where is the fish screen located?

Tag Number:

Measuring Device Information

Is there an existing measuring device? *No*

What type of measuring device is installed?

Manufacturer: Model:

Water Right Information:

29-14229. J & C PROPERTIES GROUP LLC. Priority Date= 1920-05-01. Maximum Overall Diversion Rate = 0.27. Acre Limit = . Total Acres = 13.9. Use = IRRIGATION. Total number of diversions that deliver to this water right: 1

Irrigation Type: *Closed conduit gravity*

Use: *Alfalfa , Crop , Hay , Pasture*

Comment:

29-13435. LINDA BRIM. Priority Date= 1920-05-01. Maximum Overall Diversion Rate = 0.03. Acre Limit = . Total Acres = 1.5. Use = IRRIGATION. Total number of diversions that deliver to this water right: 1

Irrigation Type: *Closed conduit gravity*

Use: *Alfalfa , Crop , Hay , Pasture*

Comment:

Additional Comments:

Watering with PIC

UNNAMED STREAM: Cohn creek
Spatial Data ID: 350676

Location

Tributary: [MARSH CREEK](#)



SENE of Section 1, T10S R36E

Latitude: 423512.3, Longitude: -1121139

Pictures:



Water Use Information:

Is the water right active this season? *Yes*

If inactive, possible reason for not diverting:

Approximate turn on date: Approximate turn off date:

Diversion Information

Diversion type: *Open Channel*

Description: *Concrete with boards*

Is there an existing head gate? *Yes* Is the head gate lockable? *No*

Adequacy of the control structure:

Is there a fish screen present?

Where is the fish screen located?

Tag Number:

Measuring Device Information

Is there an existing measuring device?

What type of measuring device is installed?

Manufacturer: Model:

Water Right Information:

*29-4424. ARIMO CORP. Priority Date= 1880-01-01. Maximum Overall Diversion Rate = 1.14. Acre Limit = .
Total Acres = 57.4. Use = IRRIGATION. Total number of diversions that deliver to this water right: 1*

Irrigation Type: *Flood*

Use: *Pasture*

Comment:

Additional Comments:

Diverting to pasture.

UNNAMED STREAM: Criddle
Spatial Data ID: 248001

Location

Tributary: *BRUSH CREEK*



NENW of Section 23, T11S R37E

Latitude: , Longitude:

Pictures:

Water Use Information:

Is the water right active this season? *No*

If inactive, possible reason for not diverting: *Not in use*

Approximate turn on date: Approximate turn off date:

Diversion Information

Diversion type: *Open Channel*

Description:

Is there an existing head gate? *No* Is the head gate lockable?

Adequacy of the control structure:

Is there a fish screen present?

Where is the fish screen located?

Tag Number:

Measuring Device Information

Is there an existing measuring device?

What type of measuring device is installed?

Manufacturer:

Model:

Water Right Information:

29-13564. STEVEN CRIDDLE. Priority Date= 1915-06-09. Maximum Overall Diversion Rate = 0.64. Acre Limit = . Total Acres = 32. Use = IRRIGATION. Total number of diversions that deliver to this water right: 2

Irrigation Type:

Use: *Alfalfa , Hay , Pasture*

Comment:

Additional Comments:

Not in use at time of visit.

UNNAMED STREAM: Cummings
Spatial Data ID: 62747

Location

Tributary: [MARSH CREEK](#)



SWSW of Section 22, T08S R36E

Latitude: , Longitude:

Pictures:



Water Use Information:

Is the water right active this season? *No*

If inactive, possible reason for not diverting: *No water present*

Approximate turn on date: Approximate turn off date:

Diversion Information

Diversion type: *Open Channel*

Description: *Open channel*

Is there an existing head gate? *No* Is the head gate lockable?

Adequacy of the control structure:

Is there a fish screen present?

Where is the fish screen located?

Tag Number:

Measuring Device Information

Is there an existing measuring device?

What type of measuring device is installed?

Manufacturer: Model:

Water Right Information:

29-7139. JESSE CUMMINGS. Priority Date= 1973-06-13. Maximum Overall Diversion Rate = 0.05. Acre Limit = . Total Acres = 3. Use = IRRIGATION. Total number of diversions that deliver to this water right: 1

Irrigation Type: *Open channel*

Use: *Pasture*

Comment:

Additional Comments:

Stream dry.

UNNAMED STREAM: East
Spatial Data ID: 62881

Location

Tributary: [MARSH CREEK](#)



SWNW of Section 27, T09S R36E

Latitude: , Longitude:

Pictures:



Water Use Information:

Is the water right active this season? *Yes*

If inactive, possible reason for not diverting:

Approximate turn on date: Approximate turn off date:

Diversion Information

Diversion type: *Open Channel*

Description: *Ponds*

Is there an existing head gate? *Yes* Is the head gate lockable? *Yes*

Adequacy of the control structure:

Is there a fish screen present?

Where is the fish screen located?

Tag Number:

Measuring Device Information

Is there an existing measuring device?

What type of measuring device is installed?

Manufacturer: Model:

Water Right Information:

*29-342. SEJMK LAND LLC. Priority Date= 1882-05-01. Maximum Overall Diversion Rate = 2. Acre Limit = .
Total Acres = 79. Use = IRRIGATION. Total number of diversions that deliver to this water right: 2*

Irrigation Type: *Open channel*

Use: *Hay , Grass , Pasture*

Comment:

Additional Comments:

Pond to ditch

UNNAMED STREAM: Eliason
Spatial Data ID: 245299

Location

Tributary: *MARSH CREEK*



L 1 of Section 6, T12S R37E

Latitude: , Longitude:

Pictures:

Water Use Information:

Is the water right active this season? *Yes*

If inactive, possible reason for not diverting:

Approximate turn on date: Approximate turn off date:

Diversion Information

Diversion type: *Open Channel*

Description: *Plastic dam to flood*

Is there an existing head gate? *No* Is the head gate lockable?

Adequacy of the control structure:

Is there a fish screen present?

Where is the fish screen located?

Tag Number:

Measuring Device Information

Is there an existing measuring device?

What type of measuring device is installed?

Manufacturer:

Model:

Water Right Information:

29-11925. ELIASON LANDHOLDINGS LLC. Priority Date= 1953-06-01. Maximum Overall Diversion Rate = 1.44. Acre Limit = . Total Acres = 72. Use = IRRIGATION. Total number of diversions that deliver to this water right: 1

Irrigation Type: *open channel*

Use: *Pasture*

Comment: *To wet to get to POD*

Additional Comments:

Ground to wet to get to POD.

UNNAMED STREAM: Eliason
Spatial Data ID: 245925

Location

Tributary: [MARSH CREEK](#)



SWNE of Section 5, T12S R37E

Latitude: , Longitude:

Pictures:



Water Use Information:

Is the water right active this season? *No*

If inactive, possible reason for not diverting: *Not in use*

Approximate turn on date: Approximate turn off date:

Diversion Information

Diversion type: *Open Channel*

Description: *Open spring*

Is there an existing head gate? *No* Is the head gate lockable?

Adequacy of the control structure:

Is there a fish screen present? *No*

Where is the fish screen located?

Tag Number:

Measuring Device Information

Is there an existing measuring device?

What type of measuring device is installed?

Manufacturer: Model:

Water Right Information:

29-4398. ELIASON LANDHOLDINGS LLC. Priority Date= 1955-04-01. Maximum Overall Diversion Rate = 0.55. Acre Limit = . Total Acres = 24. Use = IRRIGATION. Total number of diversions that deliver to this water right: 1

Irrigation Type: *Open channel*

Use: *Grass , Hay , Pasture*

Comment:

Additional Comments:

No physical diversion

UNNAMED STREAM: Evans
Spatial Data ID: 249136

Location

Tributary: [MARSH CREEK](#)



SESE of Section 12, T12S R37E

Latitude: , Longitude:

Pictures:



Water Use Information:

Is the water right active this season? *Yes*

If inactive, possible reason for not diverting:

Approximate turn on date: Approximate turn off date:

Diversion Information

Diversion type: *Closed Conduit Pumped*

Description: *Pump site*

Is there an existing head gate? *No* Is the head gate lockable?

Adequacy of the control structure:

Is there a fish screen present? *No*

Where is the fish screen located?

Tag Number:

Measuring Device Information

Is there an existing measuring device? *No*

What type of measuring device is installed?

Manufacturer: Model:

Water Right Information:

29-4062. WILLIAM T EVANS. Priority Date= 1909-06-01. Maximum Overall Diversion Rate = 0.8. Acre Limit = . Total Acres = 55. Use = IRRIGATION. Total number of diversions that deliver to this water right: 1

Irrigation Type: *Pump to main line*

Use: *Grass , Hay , Pasture*

Comment:

Additional Comments:

Not running at time of visit.

UNNAMED STREAM: Greek creek
Spatial Data ID: 350685

Location

Tributary: [MARSH CREEK](#)



SWNW of Section 35, T09S R36E

Latitude: 423548.3, Longitude: -1121303.3

Pictures:





Water Use Information:

Is the water right active this season? *Yes*

If inactive, possible reason for not diverting:

Approximate turn on date: Approximate turn off date:

Diversion Information

Diversion type: *Open Channel*

Description: *Free flow to pasture.*

Is there an existing head gate? *No* Is the head gate lockable?

Adequacy of the control structure:

Is there a fish screen present? *No*

Where is the fish screen located?

Tag Number:

Measuring Device Information

Is there an existing measuring device?

What type of measuring device is installed?

Manufacturer:

Model:

Water Right Information:

29-4409. ARIMO CORP. Priority Date= 1880-01-01. Maximum Overall Diversion Rate = 1.04. Acre Limit = 52. Total Acres = 328.8. Use = IRRIGATION. Total number of diversions that deliver to this water right: 2
Irrigation Type: *Flood*
Use: *Pasture*
Comment: *Free flow creek.*

Additional Comments:

Free flow creek

UNNAMED STREAM: Griddle
Spatial Data ID: 291583

Location

Tributary: *BRUSH CREEK*



SWNW of Section 23, T11S R37E

Latitude: , Longitude:

Pictures:

Water Use Information:

Is the water right active this season? *No*

If inactive, possible reason for not diverting: *Not in use*

Approximate turn on date: Approximate turn off date:

Diversion Information

Diversion type: *Open Channel*

Description:

Is there an existing head gate? *No* Is the head gate lockable?

Adequacy of the control structure:

Is there a fish screen present?

Where is the fish screen located?

Tag Number:

Measuring Device Information

Is there an existing measuring device?

What type of measuring device is installed?

Manufacturer:

Model:

Water Right Information:

29-13564. STEVEN CRIDDLE. Priority Date= 1915-06-09. Maximum Overall Diversion Rate = 0.64. Acre Limit = . Total Acres = 32. Use = IRRIGATION. Total number of diversions that deliver to this water right: 2

Irrigation Type: *Flood*

Use: *Crop , Hay , Pasture*

Comment:

Additional Comments:

Not in use at time of visit.

UNNAMED STREAM: Henderson
Spatial Data ID: 342587

Location

Tributary: [MARSH CREEK](#)



NESE of Section 18, T10S R37E

Latitude: , Longitude:

Pictures:





Water Use Information:

Is the water right active this season? *No*

If inactive, possible reason for not diverting: *Not in use*

Approximate turn on date: *Oct 11, 2018* Approximate turn off date:

Diversion Information

Diversion type: *Open Channel*

Description: *Open channel*

Is there an existing head gate? *No* Is the head gate lockable?

Adequacy of the control structure:

Is there a fish screen present?

Where is the fish screen located?

Tag Number:

Measuring Device Information

Is there an existing measuring device?

What type of measuring device is installed?

Manufacturer:

Model:

Water Right Information:

29-13481. HENDERSON RANCHES INC. Priority Date= 1881-06-01. Maximum Overall Diversion Rate = 1.07. Acre Limit = . Total Acres = 97. Use = IRRIGATION. Total number of diversions that deliver to this water right: 1

Irrigation Type: *Open channel*

Use: *Grass , Hay , Pasture*

Comment: *Valve for PIC water with no head gate in the stream.*

Additional Comments:

No head gate at site. Valve for PIC water.

UNNAMED STREAM: Henderson
Spatial Data ID: 350598

Location

Tributary: *MARSH CREEK*



SWSE of Section 18, T10S R37E

Latitude: , Longitude:

Pictures:



Water Use Information:

Is the water right active this season? *Yes*

If inactive, possible reason for not diverting:

Approximate turn on date: Approximate turn off date:

Diversion Information

Diversion type: *Closed Conduit Pumped*

Description: *Pump site.*

Is there an existing head gate? *No* Is the head gate lockable?

Adequacy of the control structure:

Is there a fish screen present?

Where is the fish screen located?

Tag Number:

Measuring Device Information

Is there an existing measuring device? *No*

What type of measuring device is installed?

Manufacturer: Model:

Water Right Information:

29-4201. HENDERSON RANCHES INC. Priority Date= 1923-06-01. Maximum Overall Diversion Rate = 3. Acre Limit = . Total Acres = 207. Use = IRRIGATION. Total number of diversions that deliver to this water right: 3

Irrigation Type: *Pump to main line*

Use: *Grass , Hay , Pasture*

Comment:

Additional Comments:

Pump site Not used yet this year.

UNNAMED STREAM: Henderson
Spatial Data ID: 350599

Location

Tributary: *MARSH CREEK*



SWSE of Section 18, T10S R37E

Latitude: , Longitude:

Pictures:



Water Use Information:

Is the water right active this season? *No*

If inactive, possible reason for not diverting: *Not in use*

Approximate turn on date: Approximate turn off date:

Diversion Information

Diversion type: *Open Channel*

Description: *Old not used*

Is there an existing head gate? *No* Is the head gate lockable?

Adequacy of the control structure:

Is there a fish screen present?

Where is the fish screen located?

Tag Number:

Measuring Device Information

Is there an existing measuring device?

What type of measuring device is installed?

Manufacturer: Model:

Water Right Information:

29-4201. HENDERSON RANCHES INC. Priority Date= 1923-06-01. Maximum Overall Diversion Rate = 3. Acre Limit = . Total Acres = 207. Use = IRRIGATION. Total number of diversions that deliver to this water right: 3

Irrigation Type: *Flood*

Use: *Grass , Hay , Pasture*

Comment:

Additional Comments:

Old Diversion not used

UNNAMED STREAM: Keller
Spatial Data ID: 277279

Location

Tributary: [SINKS](#)

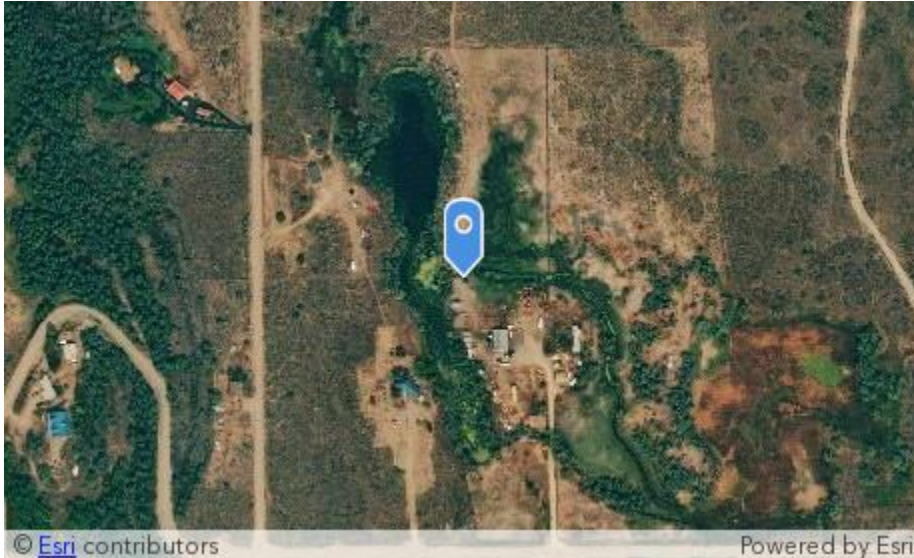

SWSW of Section 2, T09S R36E

Latitude: , Longitude:

Pictures:



Water Use Information:

Is the water right active this season? *No*

If inactive, possible reason for not diverting: *Not in use*

Approximate turn on date: Approximate turn off date:

Diversion Information

Diversion type: *Open Channel*

Description:

Is there an existing head gate? *No* Is the head gate lockable?

Adequacy of the control structure:

Is there a fish screen present?

Where is the fish screen located?

Tag Number:

Measuring Device Information

Is there an existing measuring device?

What type of measuring device is installed?

Manufacturer: Model:

Water Right Information:

29-13797. FRANCES M KELLER. Priority Date= 1906-06-16. Maximum Overall Diversion Rate = 0.07. Acre Limit = . Total Acres = 3.5. Use = IRRIGATION. Total number of diversions that deliver to this water right: 2

Irrigation Type: *Flood*

Use: *Pasture*

Comment: *Not in use.*

Additional Comments:

Not in use at time of visit.

UNNAMED STREAM: Mikkelson Pump
Spatial Data ID: 244939

Location

Tributary: *PECK CREEK*



SWNE of Section 6, T11S R37E

Latitude: , Longitude:

Pictures:

Water Use Information:

Is the water right active this season? *No*

If inactive, possible reason for not diverting: *Not in use*

Approximate turn on date: Approximate turn off date:

Diversion Information

Diversion type: *Closed Conduit Pumped*

Description: *old pump site , not used*

Is there an existing head gate? *No* Is the head gate lockable?

Adequacy of the control structure:

Is there a fish screen present?

Where is the fish screen located?

Tag Number:

Measuring Device Information

Is there an existing measuring device? *No*

What type of measuring device is installed?

Manufacturer:

Model:

Water Right Information:

29-4112. MARILYN MIKKELSON. Priority Date= 1953-04-01. Maximum Overall Diversion Rate = 1.27. Acre Limit = 88. Total Acres = 118. Use = IRRIGATION. Total number of diversions that deliver to this water right: 1

Irrigation Type:

Use:

Comment:

Additional Comments:

old pump site not used in years

UNNAMED STREAM: Morris
Spatial Data ID: 243362

Location

Tributary: [SINKS](#)



NESE of Section 11, T09S R36E

Latitude: , Longitude:

Pictures:

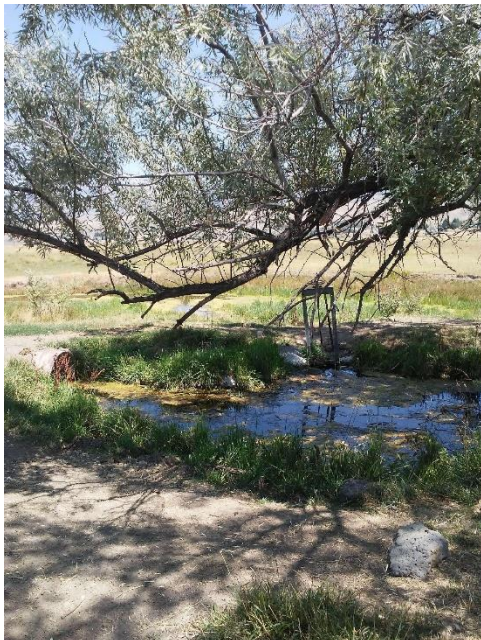

Water Use Information:

Is the water right active this season? *Yes*

If inactive, possible reason for not diverting:

Approximate turn on date: Approximate turn off date:

Diversion Information

Diversion type: *Open Channel*

Description:

Is there an existing head gate? *Yes* Is the head gate lockable? *Yes*

Adequacy of the control structure: *Lock and chain*

Is there a fish screen present?

Where is the fish screen located?

Tag Number:

Measuring Device Information

Is there an existing measuring device?

What type of measuring device is installed?

Manufacturer:

Model:

Water Right Information:

29-2045A. WAYNE C MORRIS. Priority Date= 1906-06-16. Maximum Overall Diversion Rate = 0.73. Acre Limit = . Total Acres = 36.5. Use = IRRIGATION. Total number of diversions that deliver to this water right: 1

Irrigation Type: *Flood*

Use: *Grass , Hay , Pasture*

Comment: *Not in use at time of visit. Good water but not using now.*

Additional Comments:

Active but not taking water.

UNNAMED STREAM: Morrison Pond
Spatial Data ID: 439271

Location

Tributary: [MARSH CREEK](#)



L 2 of Section 1, T12S R36E

Latitude: , Longitude:

Pictures:

Water Use Information:

Is the water right active this season?

If inactive, possible reason for not diverting:

Approximate turn on date: Approximate turn off date:

Diversion Information

Diversion type: [Open Channel](#)

Description: [none](#)

Is there an existing head gate? Is the head gate lockable?

Adequacy of the control structure:

Is there a fish screen present?

Where is the fish screen located?

Tag Number:

Measuring Device Information

Is there an existing measuring device?

What type of measuring device is installed?

Manufacturer:

Model:

Water Right Information:

29-7845. KIP MORRISON. Priority Date= 1988-04-19. Maximum Overall Diversion Rate = 0. Acre Limit = .
Total Acres = . Use = RECREATION STORAGE. Total number of diversions that deliver to this water right: 1

Irrigation Type:

Use:

Comment: *Fish pond*

Additional Comments:

Did not visit, fish pond.

UNNAMED STREAM: Smith
Spatial Data ID: 350750

Location

Tributary: [SINKS](#)



SWNW of Section 22, T09S R36E

Latitude: , Longitude:

Pictures:



Water Use Information:

Is the water right active this season? *No*

If inactive, possible reason for not diverting: *Not in use*

Approximate turn on date: Approximate turn off date:

Diversion Information

Diversion type: *Open Channel*

Description:

Is there an existing head gate? *No* Is the head gate lockable?

Adequacy of the control structure:

Is there a fish screen present? *No*

Where is the fish screen located?

Tag Number:

Measuring Device Information

Is there an existing measuring device?

What type of measuring device is installed?

Manufacturer: Model:

Water Right Information:

29-11622. KURTTIS B SMITH. Priority Date= 1965-07-01. Maximum Overall Diversion Rate = 0.28. Acre Limit = . Total Acres = 14. Use = IRRIGATION. Total number of diversions that deliver to this water right: 1

Irrigation Type: *Flood*

Use: *Grass , Pasture*

Comment:

Additional Comments:

Does not appear to be active.

UNNAMED STREAM: South spring
Spatial Data ID: 350635

Location

Tributary: *MARSH CREEK*



SENW of Section 7, T10S R37E

Latitude: 423419.9, Longitude: -1121058.3

Pictures:



Water Use Information:

Is the water right active this season? *Yes*

If inactive, possible reason for not diverting:

Approximate turn on date: *May 31, 2018* Approximate turn off date: *Oct 30, 2018*

Diversion Information

Diversion type: *Open Channel*

Description:

Is there an existing head gate? *No* Is the head gate lockable?

Adequacy of the control structure:

Is there a fish screen present?

Where is the fish screen located?

Tag Number:

Measuring Device Information

Is there an existing measuring device?

What type of measuring device is installed?

Manufacturer:

Model:

Water Right Information:

29-4423. ARIMO CORP. Priority Date= 1880-01-01. Maximum Overall Diversion Rate = 0.6. Acre Limit = 30. Total Acres = 61.8. Use = IRRIGATION. Total number of diversions that deliver to this water right: 1

Irrigation Type: *Flood*

Use: *Pasture*

Comment:

Additional Comments:

Free flow spring

UNNAMED STREAM: Spring
Spatial Data ID: 350477

Location

Tributary: [SINKS](#)



SENW of Section 14, T11S R37E

Latitude: , Longitude:

Pictures:





Water Use Information:

Is the water right active this season? [Yes](#)

If inactive, possible reason for not diverting:

Approximate turn on date: Approximate turn off date:

Diversion Information

Diversion type: [Closed Conduit Gravity](#)

Description:

Is there an existing head gate? Is the head gate lockable?

Adequacy of the control structure:

Is there a fish screen present?

Where is the fish screen located?

Tag Number:

Measuring Device Information

Is there an existing measuring device?

What type of measuring device is installed?

Manufacturer:

Model:

Water Right Information:

29-14115. CHAD BARNES. Priority Date= 1920-05-19. Maximum Overall Diversion Rate = 1.24. Acre Limit = 62.3. Total Acres = 73.2. Use = IRRIGATION. Total number of diversions that deliver to this water right: 1

Irrigation Type: *Closed conduit gravity*

Use: *Alfalfa , Hay , Pasture*

Comment: *In use.*

29-14031. CRAIG V BLOXHAM. Priority Date= 1920-05-19. Maximum Overall Diversion Rate = 0.16. Acre Limit = 7.8. Total Acres = 9.2. Use = IRRIGATION. Total number of diversions that deliver to this water right: 1

Irrigation Type: *Closed conduit gravity*

Use: *Hay , Pasture*

Comment:

29-14032. KIRK JACKSON. Priority Date= 1920-05-19. Maximum Overall Diversion Rate = 0.84. Acre Limit = 41.9. Total Acres = 49.2. Use = IRRIGATION. Total number of diversions that deliver to this water right: 1

Irrigation Type: *Other*

Use: *Pasture , Hay*

Comment:

Additional Comments:

Barnes and Bloxham using water. New head gate and measure being installed.

UNNAMED STREAM: Wheatley
Spatial Data ID: 277369

Location

Tributary: [MARSH CREEK](#)



[SWNW of Section 14, T09S R36E](#)

Latitude: , Longitude:

Pictures:

Water Use Information:

Is the water right active this season? [Yes](#)

If inactive, possible reason for not diverting:

Approximate turn on date: Approximate turn off date:

Diversion Information

Diversion type: [Open Channel](#)

Description: [pipe](#)

Is there an existing head gate? [No](#) Is the head gate lockable?

Adequacy of the control structure:

Is there a fish screen present?

Where is the fish screen located?

Tag Number:

Measuring Device Information

Is there an existing measuring device?

What type of measuring device is installed?

Manufacturer:

Model:

Water Right Information:

29-11458. MEADOWBROOK RANCH. Priority Date= 1896-04-01. Maximum Overall Diversion Rate = 4.22. Acre Limit = . Total Acres = 211. Use = IRRIGATION. Total number of diversions that deliver to this water right: 5

Irrigation Type: *Flood*

Use: *Grass , Hay , Pasture*

Comment:

Additional Comments:

Pipe with plastic dam to flood meadow.

UNNAMED STREAM: Wheatly
Spatial Data ID: 63813

Location

Tributary: *MARSH CREEK*

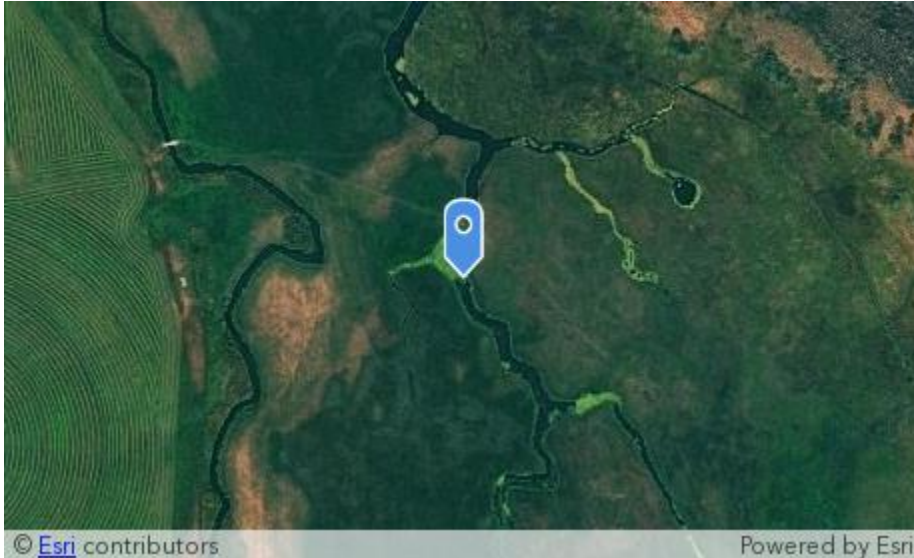

L 4 of Section 10, T09S R36E

Latitude: , Longitude:

Pictures:

Water Use Information:

Is the water right active this season? *No*

If inactive, possible reason for not diverting: *Not in use*

Approximate turn on date: Approximate turn off date:

Diversion Information

Diversion type: *Open Channel*

Description: *pipe*

Is there an existing head gate? *No* Is the head gate lockable?

Adequacy of the control structure:

Is there a fish screen present?

Where is the fish screen located?

Tag Number:

Measuring Device Information

Is there an existing measuring device?

What type of measuring device is installed?

Manufacturer:

Model:

Water Right Information:

29-11458. MEADOWBROOK RANCH. Priority Date= 1896-04-01. Maximum Overall Diversion Rate = 4.22. Acre Limit = . Total Acres = 211. Use = IRRIGATION. Total number of diversions that deliver to this water right: 5

Irrigation Type: *Flood*

Use: *Grass , Hay , Pasture*

Comment: *Natural flood, not used*

Additional Comments:

Open channel natural flood.

UNNAMED STREAM

Spatial Data ID: 62532

Location

Tributary: [MARSH CREEK](#)



SESE of Section 21, T09S R36E

Latitude: , Longitude:

Pictures:

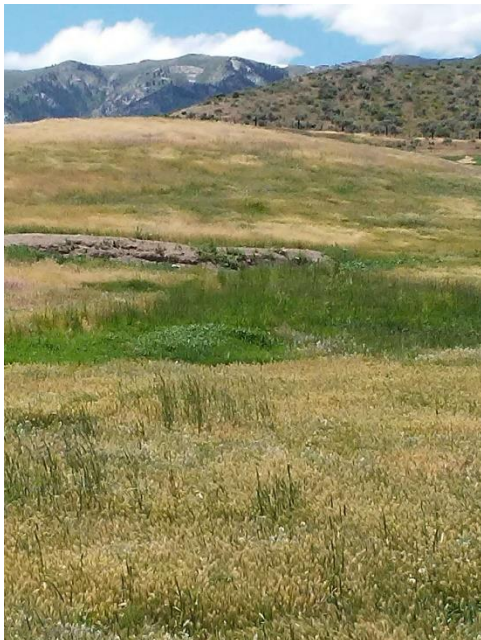

Water Use Information:

Is the water right active this season? *No*

If inactive, possible reason for not diverting: *No water present*

Approximate turn on date: Approximate turn off date:

Diversion Information

Diversion type: *Open Channel*

Description: *Spring*

Is there an existing head gate? *No* Is the head gate lockable?

Adequacy of the control structure:

Is there a fish screen present?

Where is the fish screen located?

Tag Number:

Measuring Device Information

Is there an existing measuring device?

What type of measuring device is installed?

Manufacturer: Model:

Water Right Information:

29-7251. DENNIS M MURRAY. Priority Date= 1975-02-18. Maximum Overall Diversion Rate = 0.14. Acre Limit = . Total Acres = 10. Use = IRRIGATION. Total number of diversions that deliver to this water right: 1

Irrigation Type: *Open channel*

Use: *Pasture*

Comment:

Additional Comments:

Spring sinks away

UNNAMED STREAM
Spatial Data ID: 245081

Location

Tributary: [MARSH CREEK](#)



SESE of Section 18, T10S R37E

Latitude: 423301, Longitude: -1121019

Pictures:





Water Use Information:

Is the water right active this season? *Yes*

If inactive, possible reason for not diverting:

Approximate turn on date: Approximate turn off date:

Diversion Information

Diversion type: *Open Channel*

Description: *Open channel from pond.*

Is there an existing head gate? *Yes* Is the head gate lockable? *No*

Adequacy of the control structure: *None*

Is there a fish screen present?

Where is the fish screen located?

Tag Number:

Measuring Device Information

Is there an existing measuring device?

What type of measuring device is installed?

Manufacturer:

Model:

Water Right Information:

29-4201. HENDERSON RANCHES INC. Priority Date= 1923-06-01. Maximum Overall Diversion Rate = 3. Acre Limit = . Total Acres = 207. Use = IRRIGATION. Total number of diversions that deliver to this water right: 3

Irrigation Type: *Flood*

Use: *Grass , Hay , Pasture*

Comment: *Free flow open channel.*

29-4434. RONALD J CAPELL. Priority Date= 1948-06-22. Maximum Overall Diversion Rate = 0.34. Acre Limit = . Total Acres = 17. Use = IRRIGATION. Total number of diversions that deliver to this water right: 10

Irrigation Type: *Open channel*

Use: *Grass , Hay , Pasture*

Comment: *Open channel.*

29-4434. RONALD J CAPELL. Priority Date= 1948-06-22. Maximum Overall Diversion Rate = 0.34. Acre Limit = . Total Acres = 40. Use = IRRIGATION STORAGE. Total number of diversions that deliver to this water right: 10

Irrigation Type: *Flood*

Use: *Grass , Pasture*

Comment: *Same*

29-4434. RONALD J CAPELL. Priority Date= 1948-06-22. Maximum Overall Diversion Rate = 0.34. Acre Limit = . Total Acres = 3. Use = IRRIGATION FROM STORAGE. Total number of diversions that deliver to this water right: 10

Irrigation Type: *Flood*

Use: *Grass , Pasture*

Comment:

29-4434. RONALD J CAPELL. Priority Date= 1948-06-22. Maximum Overall Diversion Rate = 0.34. Acre Limit = . Total Acres = . Use = RECREATION STORAGE. Total number of diversions that deliver to this water right: 10

Irrigation Type: *Flood*

Use: *Grass , Pasture*

Comment:

29-4434. RONALD J CAPELL. Priority Date= 1948-06-22. Maximum Overall Diversion Rate = 0.34. Acre Limit = . Total Acres = . Use = RECREATION FROM STORAGE. Total number of diversions that deliver to this water right: 10

Irrigation Type: *Flood*

Use: *Grass , Pasture*

Comment:

Additional Comments:

Active POD water to pasture.

UNNAMED STREAM
Spatial Data ID: 246518

Location

Tributary: [YAGO CREEK](#)



SWNE of Section 4, T11S R37E

Latitude: , Longitude:

Pictures:

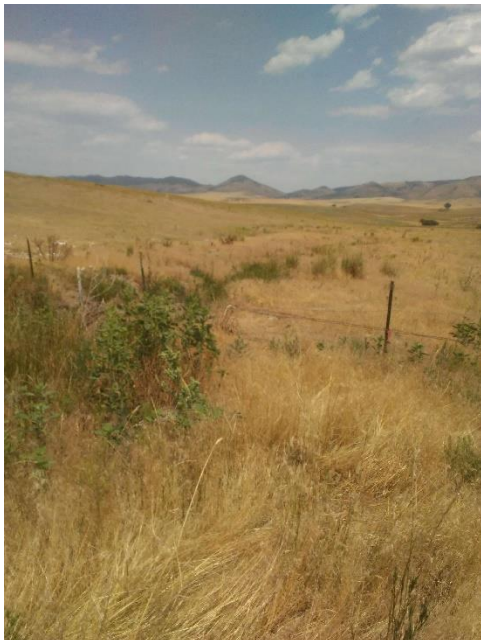

Water Use Information:

Is the water right active this season? *No*

If inactive, possible reason for not diverting: *No water present , Not in use*

Approximate turn on date: Approximate turn off date:

Diversion Information

Diversion type: *Open Channel*

Description: *Old unused.*

Is there an existing head gate? *No* Is the head gate lockable?

Adequacy of the control structure:

Is there a fish screen present?

Where is the fish screen located?

Tag Number:

Measuring Device Information

Is there an existing measuring device?

What type of measuring device is installed?

Manufacturer: Model:

Water Right Information:

29-11419. THOMPSON FAMILY INVESTMENTS LLC. Priority Date= 1965-05-01. Maximum Overall Diversion Rate = 0.3. Acre Limit = 15. Total Acres = 110. Use = IRRIGATION. Total number of diversions that deliver to this water right: 1

Irrigation Type:

Use:

Comment:

Additional Comments:

Not used.

UNNAMED STREAM
Spatial Data ID: 277238

Location

Tributary: [SINKS](#)



SWSW of Section 2, T09S R36E

Latitude: , Longitude:

Pictures:



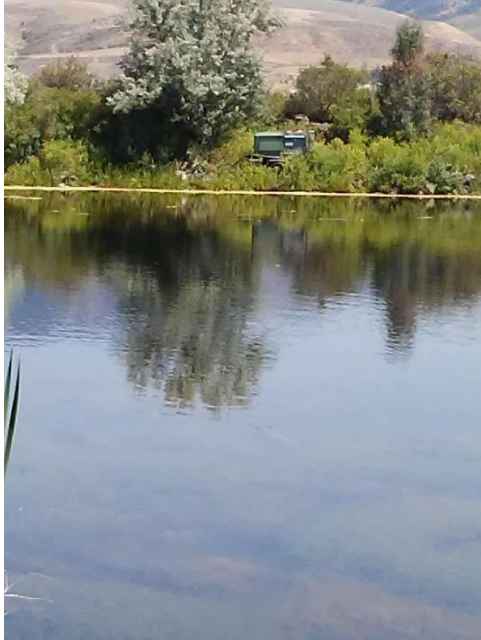

Water Use Information:

Is the water right active this season? *No*

If inactive, possible reason for not diverting: *Not in use*

Approximate turn on date: Approximate turn off date:

Diversion Information

Diversion type: *Open Channel*

Description:

Is there an existing head gate? *Yes* Is the head gate lockable? *No*

Adequacy of the control structure: *Boards*

Is there a fish screen present?

Where is the fish screen located?

Tag Number:

Measuring Device Information

Is there an existing measuring device?

What type of measuring device is installed?

Manufacturer:

Model:

Water Right Information:

29-4025A. RUSSELL L KELLER. Priority Date= 1969-07-24. Maximum Overall Diversion Rate = 0.02. Acre Limit = . Total Acres = . Use = RECREATION STORAGE. Total number of diversions that deliver to this water right: 1

Irrigation Type: *Pump*

Use: *Pasture*

Comment: *Pond with pump sites. Not used.*

Additional Comments:

Pond with pump site. Not being used.

UNNAMED STREAM
Spatial Data ID: 277278

Location

Tributary: *SINKS*



SWSW of Section 2, T09S R36E

Latitude: , Longitude:

Pictures:

Water Use Information:

Is the water right active this season? *No*

If inactive, possible reason for not diverting: *Not in use*

Approximate turn on date: Approximate turn off date:

Diversion Information

Diversion type: *Open Channel*

Description:

Is there an existing head gate? *No* Is the head gate lockable?

Adequacy of the control structure:

Is there a fish screen present?

Where is the fish screen located?

Tag Number:

Measuring Device Information

Is there an existing measuring device?

What type of measuring device is installed?

Manufacturer:

Model:

Water Right Information:

29-13797. FRANCES M KELLER. Priority Date= 1906-06-16. Maximum Overall Diversion Rate = 0.07. Acre Limit = . Total Acres = 3.5. Use = IRRIGATION. Total number of diversions that deliver to this water right: 2

Irrigation Type: *Pump*

Use: *Garden , Grass*

Comment: *Used for lawn and garden.*

Additional Comments:

Not used in years. Need to do ownership change to JR Prichett.

UNNAMED STREAM
Spatial Data ID: 350664

Location

Tributary: *MARSH CREEK*



SENE of Section 1, T10S R36E

Latitude: , Longitude:

Pictures:

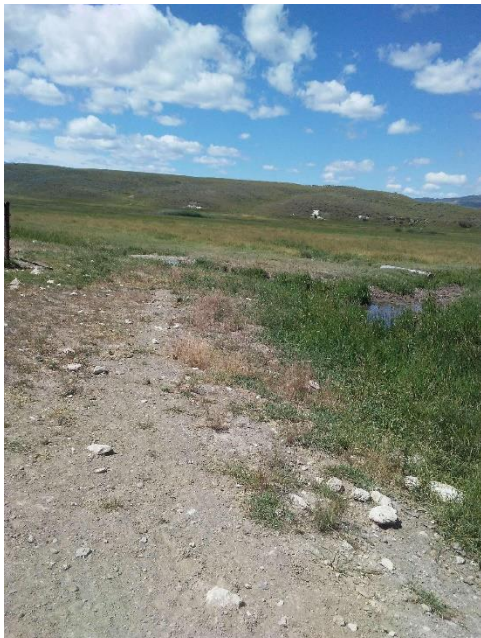

Water Use Information:

Is the water right active this season? *Yes*

If inactive, possible reason for not diverting:

Approximate turn on date: *May 31, 2018* Approximate turn off date: *Oct 30, 2018*

Diversion Information

Diversion type: *Open Channel*

Description:

Is there an existing head gate? *Yes* Is the head gate lockable? *No*

Adequacy of the control structure: *Pipe with boards.*

Is there a fish screen present?

Where is the fish screen located?

Tag Number:

Measuring Device Information

Is there an existing measuring device?

What type of measuring device is installed?

Manufacturer:

Model:

Water Right Information:

29-4411. ARIMO CORP. Priority Date= 1880-01-01. Maximum Overall Diversion Rate = 0.94. Acre Limit = 47. Total Acres = 57.4. Use = IRRIGATION. Total number of diversions that deliver to this water right: 2

Irrigation Type: *Flood*

Use: *Pasture*

Comment:

Additional Comments:

Open channel Flood.

WALKER CREEK: Dunn
Spatial Data ID: 350990

Location

Tributary: *MARSH CREEK*



NESW of Section 15, T08S R36E

Latitude: , Longitude:

Pictures:

Water Use Information:

Is the water right active this season? *Yes*

If inactive, possible reason for not diverting:

Approximate turn on date: Approximate turn off date:

Diversion Information

Diversion type: *Open Channel*

Description: *Metal headgate and boards.*

Is there an existing head gate? *Yes* Is the head gate lockable? *No*

Adequacy of the control structure: *none*

Is there a fish screen present?

Where is the fish screen located?

Tag Number:

Measuring Device Information

Is there an existing measuring device?

What type of measuring device is installed?

Manufacturer:

Model:

Water Right Information:

29-4101A. CURTIS DUNN. Priority Date= 1916-05-05. Maximum Overall Diversion Rate = 0.42. Acre Limit = . Total Acres = 14.1. Use = IRRIGATION. Total number of diversions that deliver to this water right: 1

Irrigation Type: *Flood*

Use: *Grass , Hay , Pasture*

Comment:

Additional Comments:

Headgate to pasture.

WALKER CREEK: Radmacher
Spatial Data ID: 62781

Location

Tributary: *MARSH CREEK*



NWSW of Section 15, T08S R36E

Latitude: , Longitude:

Pictures:

Water Use Information:

Is the water right active this season? *No*

If inactive, possible reason for not diverting: *Not used in years.*

Approximate turn on date: Approximate turn off date:

Diversion Information

Diversion type: *Open Channel*

Description: *Metal dam with boards.*

Is there an existing head gate? *Yes* Is the head gate lockable? *No*

Adequacy of the control structure: *None*

Is there a fish screen present?

Where is the fish screen located?

Tag Number: *None*

Measuring Device Information

Is there an existing measuring device?

What type of measuring device is installed?

Manufacturer:

Model:

Water Right Information:

29-7478. NORMAN RADEMACHER. Priority Date= 1988-03-14. Maximum Overall Diversion Rate = 0.08. Acre Limit = . Total Acres = 4. Use = IRRIGATION. Total number of diversions that deliver to this water right: 1

Irrigation Type: *Open ditch.*

Use: *Pasture*

Comment: *Not used last year or this year.*

Additional Comments:

WALKER CREEK: Schultz
Spatial Data ID: 62542

Location

Tributary: [MARSH CREEK](#)



NWSW of Section 15, T08S R36E

Latitude: , Longitude:

Pictures:

Water Use Information:

Is the water right active this season? [No](#)

If inactive, possible reason for not diverting: [Not in use](#)

Approximate turn on date: Approximate turn off date:

Diversion Information

Diversion type: [Open Channel](#)

Description: [open channel](#)

Is there an existing head gate? [No](#) Is the head gate lockable?

Adequacy of the control structure:

Is there a fish screen present?

Where is the fish screen located?

Tag Number:

Measuring Device Information

Is there an existing measuring device?

What type of measuring device is installed?

Manufacturer:

Model:

Water Right Information:

29-7223. JOHN A SHULTZ. Priority Date= 1974-09-17. Maximum Overall Diversion Rate = 0.04. Acre Limit = . Total Acres = 2. Use = IRRIGATION. Total number of diversions that deliver to this water right: 2

Irrigation Type: *Pump*

Use: *Garden*

Comment: *not used this season*

Additional Comments:

Site visit in Aug. not being used, no pump.

WALKER CREEK: Wardle
Spatial Data ID: 63012

Location

Tributary: *MARSH CREEK*



NESW of Section 15, T08S R36E

Latitude: , Longitude:

Pictures:



Water Use Information:

Is the water right active this season? *Yes*

If inactive, possible reason for not diverting:

Approximate turn on date: Approximate turn off date:

Diversion Information

Diversion type: *Open Channel*

Description:

Is there an existing head gate? *Yes* Is the head gate lockable? *No*

Adequacy of the control structure: *Boards.*

Is there a fish screen present? *No*

Where is the fish screen located?

Tag Number:

Measuring Device Information

Is there an existing measuring device?

What type of measuring device is installed?

Manufacturer: Model:

Water Right Information:

29-7647. ROBERT M WARDLE. Priority Date= 1982-06-15. Maximum Overall Diversion Rate = 0.12. Acre Limit = . Total Acres = 6. Use = IRRIGATION. Total number of diversions that deliver to this water right: 2

Irrigation Type: *Open channel*

Use: *Grass , Hay , Pasture*

Comment:

Additional Comments:

Not active yet.

WALKER CREEK:
Spatial Data ID: 62543

Location

Tributary: *MARSH CREEK*



NWSW of Section 15, T08S R36E

Latitude: , Longitude:

Pictures:

Water Use Information:

Is the water right active this season? *No*

If inactive, possible reason for not diverting: *Not in use*

Approximate turn on date: Approximate turn off date:

Diversion Information

Diversion type: *Open Channel*

Description: *None, not used*

Is there an existing head gate? *No* Is the head gate lockable?

Adequacy of the control structure:

Is there a fish screen present?

Where is the fish screen located?

Tag Number:

Measuring Device Information

Is there an existing measuring device?

What type of measuring device is installed?

Manufacturer:

Model:

Water Right Information:

29-7223. JOHN A SHULTZ. Priority Date= 1974-09-17. Maximum Overall Diversion Rate = 0.04. Acre Limit = . Total Acres = 2. Use = IRRIGATION. Total number of diversions that deliver to this water right: 2

Irrigation Type: *Pump*

Use: *Garden*

Comment: *not used.*

Additional Comments:

Site visit in Aug. Not being used this season.

WALKER CREEK

Spatial Data ID: 62884

Location

Tributary: [MARSH CREEK](#)



NESW of Section 15, T08S R36E

Latitude: , Longitude:

Pictures:



Water Use Information:

Is the water right active this season? *Yes*

If inactive, possible reason for not diverting:

Approximate turn on date: *Sep 13, 2018* Approximate turn off date: *Sep 27, 2018*

Diversion Information

Diversion type: *Open Channel*

Description: *To headgates one is open channel 1 is closed under*

Is there an existing head gate? *Yes* Is the head gate lockable? *No*

Adequacy of the control structure: *Boards in head gate*

Is there a fish screen present? *No*

Where is the fish screen located?

Tag Number: *A0012657*

Measuring Device Information

Is there an existing measuring device?

What type of measuring device is installed?

Manufacturer: Model:

Water Right Information:

29-7479. GENE M WISE. Priority Date = 4-3-1979. Maximum Overall Diversion Rate = 0.12. Acre Limit = 0. Total Acres = 6. Uses = IRRIGATION. Total number of diversions that deliver to this water right = 1

Irrigation Type: *Closed conduit to open ditch*

Use: *Pasture*

Comment:

29-7205. DEBRA GIRARD. Priority Date = 7-1-1974. Maximum Overall Diversion Rate = 0.14. Acre Limit = 0. Total Acres = 7. Uses = IRRIGATION. Total number of diversions that deliver to this water right = 1

Irrigation Type:

Use:

Comment:

29-7647. ROBERT M WARDLE. Priority Date = 6-15-1982. Maximum Overall Diversion Rate = 0.12. Acre Limit = 0. Total Acres = 6. Uses = IRRIGATION. Total number of diversions that deliver to this water right = 2

Irrigation Type: *Other*

Use: *Pasture*

Comment:

Additional Comments:

WALKER CREEK

Spatial Data ID: 62983

Location

Tributary: *MARSH CREEK*



NESW of Section 15, T08S R36E

Latitude: , Longitude:

Pictures:

Water Use Information:

Is the water right active this season?

If inactive, possible reason for not diverting:

Approximate turn on date: Approximate turn off date:

Diversion Information

Diversion type: *Open Channel*

Description:

Is there an existing head gate? Is the head gate lockable?

Adequacy of the control structure:

Is there a fish screen present?

Where is the fish screen located?

Tag Number:

Measuring Device Information

Is there an existing measuring device?

What type of measuring device is installed?

Manufacturer:

Model:

Water Right Information:

29-13351. ROBERT M WARDLE. Priority Date = 4-25-2002. Maximum Overall Diversion Rate = 0. Acre Limit = 0. Total Acres = 0. Uses = RECREATION STORAGE. Total number of diversions that deliver to this water right = 1

Irrigation Type:

Use:

Comment:

Additional Comments:

WALKER CREEK

Spatial Data ID: 342820

Location

Tributary: *MARSH CREEK*



NWSW of Section 15, T08S R36E

Latitude: , Longitude:

Pictures:



Water Use Information:

Is the water right active this season? *No*

If inactive, possible reason for not diverting: *Ground is wet , Not ready to use water*

Approximate turn on date: Approximate turn off date:

Diversion Information

Diversion type: *Open Channel*

Description:

Is there an existing head gate? *Yes* Is the head gate lockable? *No*

Adequacy of the control structure: *None*

Is there a fish screen present? *No*

Where is the fish screen located?

Tag Number:

Measuring Device Information

Is there an existing measuring device?

What type of measuring device is installed?

Manufacturer: Model:

Water Right Information:

29-4101B, JOAN THOMSEN. Priority Date= 1916-05-05. Maximum Overall Diversion Rate = 0.06. Acre Limit = . Total Acres = 3. Use = IRRIGATION. Total number of diversions that deliver to this water right: 1

Irrigation Type: *Open channel.*

Use: *Pasture*

Comment:

Additional Comments:

Not used last year.

WASTE WATER: City overflow
Spatial Data ID: 248314

Location

Tributary: [NINEMILE CREEK](#)



NESE of Section 23, T11S R37E

Latitude: , Longitude:

Pictures:



Water Use Information:

Is the water right active this season? *No*

If inactive, possible reason for not diverting: *Not in use*

Approximate turn on date: Approximate turn off date:

Diversion Information

Diversion type: *Open Channel*

Description: *Overflow from city of Downey*

Is there an existing head gate? *No* Is the head gate lockable?

Adequacy of the control structure:

Is there a fish screen present? *No*

Where is the fish screen located?

Tag Number:

Measuring Device Information

Is there an existing measuring device?

What type of measuring device is installed?

Manufacturer: Model:

Water Right Information:

29-12566. DAKA FARMS INC. Priority Date= 1956-07-13. Maximum Overall Diversion Rate = 1.2. Acre Limit = . Total Acres = 136. Use = IRRIGATION. Total number of diversions that deliver to this water right: 1

Irrigation Type: *Open channel to storage pond*

Use: *Grain , Hay , Pasture*

Comment: *Not in use at time of visit.*

Additional Comments:

Not in use at visit.

WIREGRASS SPRINGS: WIREGRASS DAM

Spatial Data ID: 396196

Location

Tributary: [MARSH CREEK](#)

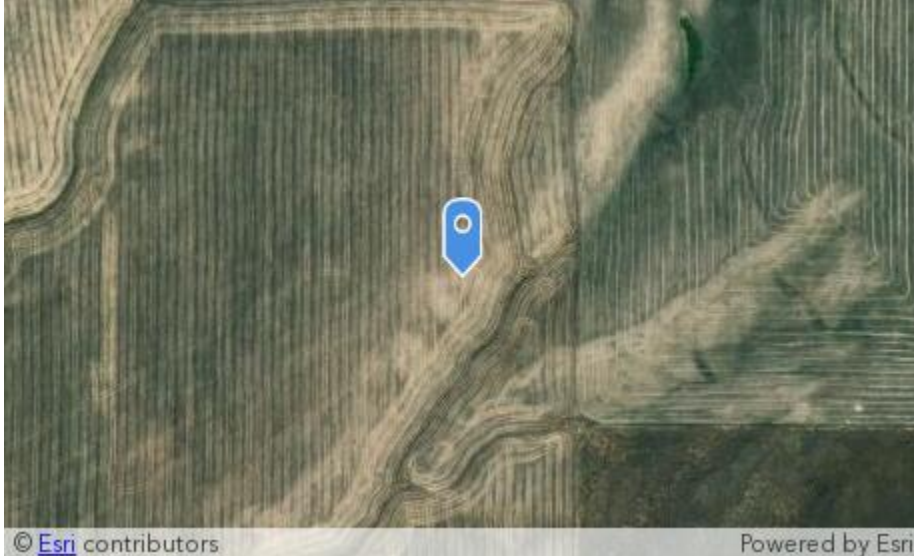

SENW of Section 12, T11S R36E

Latitude: 422857.5, Longitude: -1121215

Pictures:



Water Use Information:

Is the water right active this season? *No*

If inactive, possible reason for not diverting: *Broken diversion control , Not in use*

Approximate turn on date: Approximate turn off date:

Diversion Information

Diversion type: *Open Channel*

Description: *Dam*

Is there an existing head gate? *Yes* Is the head gate lockable? *No*

Adequacy of the control structure: *Broken.*

Is there a fish screen present?

Where is the fish screen located?

Tag Number:

Measuring Device Information

Is there an existing measuring device?

What type of measuring device is installed?

Manufacturer: Model:

Water Right Information:

29-2560A. MARSH CENTER IRRIGATION CO. Priority Date= 1942-05-10. Maximum Overall Diversion Rate = 0. Acre Limit = . Total Acres = 209. Use = IRRIGATION STORAGE. Total number of diversions that deliver to this water right: 2

Irrigation Type: *Open channel dam.*

Use: *Crop , Grain , Grass , Hay , Pasture , Recreation , Storage*

Comment:

29-2560A. MARSH CENTER IRRIGATION CO. Priority Date= 1942-05-10. Maximum Overall Diversion Rate = 0. Acre Limit = 149. Total Acres = 274. Use = IRRIGATION FROM STORAGE. Total number of diversions that deliver to this water right: 2

Irrigation Type:

Use:

Comment:

29-2560B. REID E BENNETT. Priority Date= 1942-05-10. Maximum Overall Diversion Rate = 0. Acre Limit = . Total Acres = 60. Use = IRRIGATION STORAGE. Total number of diversions that deliver to this water right: 6

Irrigation Type:

Use:

Comment:

29-2560B. REID E BENNETT. Priority Date= 1942-05-10. Maximum Overall Diversion Rate = 0. Acre Limit = . Total Acres = 53. Use = IRRIGATION FROM STORAGE. Total number of diversions that deliver to this water right: 6

Irrigation Type:

Use:

Comment:

Additional Comments:

Some water present. No repairs made on head gate.

WIREGRASS SPRINGS
Spatial Data ID: 243656

Location

Tributary: *MARSH CREEK*



SENW of Section 12, T11S R36E

Latitude: , Longitude:

Pictures:

Water Use Information:

Is the water right active this season? *No*

If inactive, possible reason for not diverting: *Broken diversion control , Not in use*

Approximate turn on date: Approximate turn off date:

Diversion Information

Diversion type: *Open Channel*

Description: *wiregrass dam*

Is there an existing head gate? *Yes* Is the head gate lockable? *No*

Adequacy of the control structure: *Broken screw gate*

Is there a fish screen present?

Where is the fish screen located?

Tag Number:

Measuring Device Information

Is there an existing measuring device?

What type of measuring device is installed?

Manufacturer:

Model:

Water Right Information:

29-2239. MARSH CENTER IRRIGATION CO. Priority Date= 1925-05-05. Maximum Overall Diversion Rate = 5.8. Acre Limit = 239. Total Acres = 274. Use = IRRIGATION. Total number of diversions that deliver to this water right: 1

Irrigation Type: *storage*

Use: *Grass , Hay , Grain , Pasture*

Comment: *Broken control, not used for years.*

Additional Comments:

Storage dam not used, broken screw gate and not much water at time of visit.

YAGO CREEK: Dahlke
Spatial Data ID: 247270

Location

Tributary: [PECK CREEK](#)

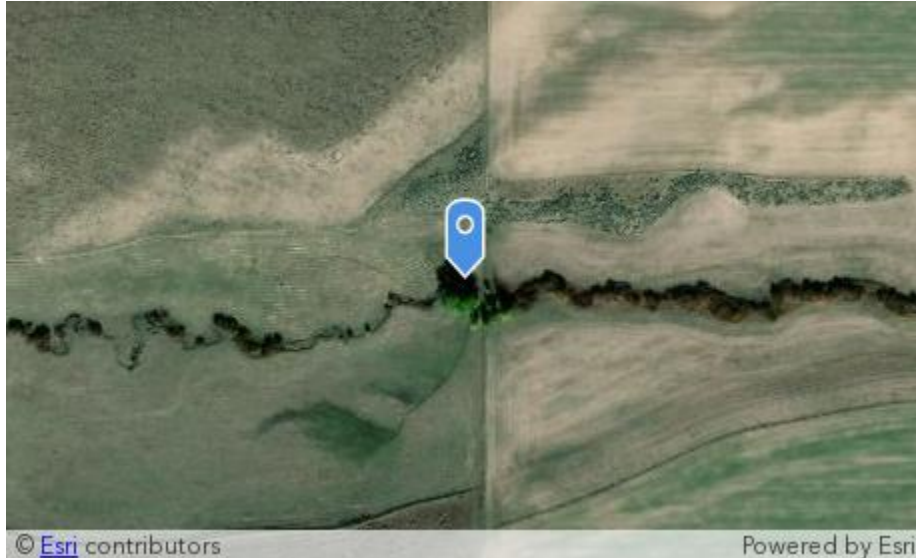

NESW of Section 3, T11S R37E

Latitude: 422934.7, Longitude: -1120713.7

Pictures:

Water Use Information:

Is the water right active this season? [Yes](#)

If inactive, possible reason for not diverting:

Approximate turn on date: Approximate turn off date:

Diversion Information

Diversion type: [Open Channel](#)

Description:

Is there an existing head gate? [Yes](#) Is the head gate lockable? [No](#)

Adequacy of the control structure: [Boards](#)

Is there a fish screen present? [No](#)

Where is the fish screen located?

Tag Number: *A0012611*

Measuring Device Information

Is there an existing measuring device?

What type of measuring device is installed?

Manufacturer:

Model:

Water Right Information:

29-4146. JASON DAHLKE. Priority Date= 1876-05-19. Maximum Overall Diversion Rate = 0.63. Acre Limit = . Total Acres = 31.3. Use = IRRIGATION. Total number of diversions that deliver to this water right: 2

Irrigation Type: *Flood*

Use: *Grass , Hay , Pasture*

Comment: *Active but not in use at time of visit.*

Additional Comments:

Active but not in use at time of visit.

YAGO CREEK: Saxton
Spatial Data ID: 350509

Location

Tributary: [PECK CREEK](#)



SWNE of Section 5, T11S R37E

Latitude: , Longitude:

Pictures:

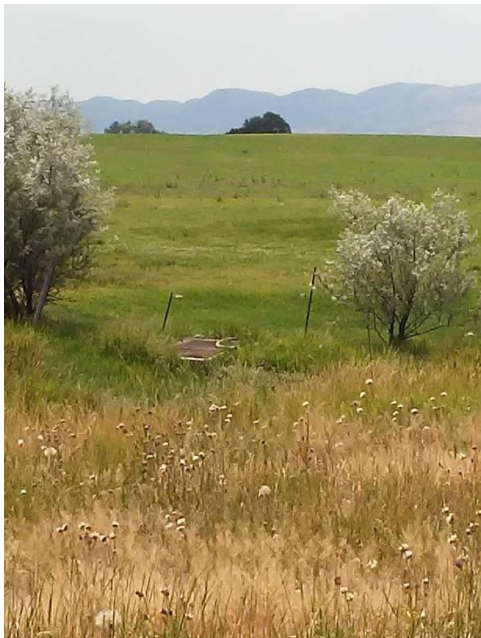

Water Use Information:

Is the water right active this season? *No*

If inactive, possible reason for not diverting: *No water present , Not in use*

Approximate turn on date: Approximate turn off date:

Diversion Information

Diversion type: *Open Channel*

Description: *Concert pump collector*

Is there an existing head gate? *No* Is the head gate lockable?

Adequacy of the control structure:

Is there a fish screen present?

Where is the fish screen located?

Tag Number:

Measuring Device Information

Is there an existing measuring device?

What type of measuring device is installed?

Manufacturer: Model:

Water Right Information:

*29-4321. E D SAXTON. Priority Date= 1913-03-20. Maximum Overall Diversion Rate = 0.04. Acre Limit = .
Total Acres = 1.8. Use = IRRIGATION. Total number of diversions that deliver to this water right: 1*

Irrigation Type: *Flood and pump*

Use: *Pasture*

Comment:

Additional Comments:

Not used. No water.

YAGO CREEK: Thompson
Spatial Data ID: 246565

Location

Tributary: *PECK CREEK*



NWSE of Section 4, T11S R37E

Latitude: , Longitude:

Pictures:

Water Use Information:

Is the water right active this season? *No*

If inactive, possible reason for not diverting: *Not in use*

Approximate turn on date: Approximate turn off date:

Diversion Information

Diversion type: *Closed Conduit Gravity*

Description: *Pump site and stock water.*

Is there an existing head gate? *No* Is the head gate lockable?

Adequacy of the control structure:

Is there a fish screen present?

Where is the fish screen located?

Tag Number:

Measuring Device Information

Is there an existing measuring device? *No*

What type of measuring device is installed?

Manufacturer:

Model:

Water Right Information:

29-4144. THOMPSON FAMILY INVESTMENTS LLC. Priority Date= 1876-05-19. Maximum Overall Diversion Rate = 2.2. Acre Limit = . Total Acres = 110. Use = IRRIGATION. Total number of diversions that deliver to this water right: 4

Irrigation Type: *Closed conduit gravity.*

Use: *Alfalfa , Hay , Pasture*

Comment: *No water at time of visit.*

29-2563. THOMPSON FAMILY INVESTMENTS LLC. Priority Date= 1955-07-05. Maximum Overall Diversion Rate = 2.2. Acre Limit = 24. Total Acres = . Use = IRRIGATION STORAGE. Total number of diversions that deliver to this water right: 12

Irrigation Type:

Use:

Comment: *Same*

29-2563. THOMPSON FAMILY INVESTMENTS LLC. Priority Date= 1955-07-05. Maximum Overall Diversion Rate = 2.2. Acre Limit = . Total Acres = 110. Use = IRRIGATION FROM STORAGE. Total number of diversions that deliver to this water right: 12

Irrigation Type:

Use:

Comment: *Same*

29-2563. THOMPSON FAMILY INVESTMENTS LLC. Priority Date= 1955-07-05. Maximum Overall Diversion Rate = 2.2. Acre Limit = . Total Acres = . Use = DIVERSION TO STORAGE. Total number of diversions that deliver to this water right: 12

Irrigation Type:

Use:

Comment: *Same*

Additional Comments:

No water at time of visit.

YAGO CREEK: Thompson
Spatial Data ID: 246615

Location

Tributary: [PECK CREEK](#)



NWSE of Section 4, T11S R37E

Latitude: , Longitude:

Pictures:

Water Use Information:

Is the water right active this season? [Yes](#)

If inactive, possible reason for not diverting:

Approximate turn on date: Approximate turn off date:

Diversion Information

Diversion type: [Open Channel](#)

Description: [Closed conduit to ditch.](#)

Is there an existing head gate? [Yes](#) Is the head gate lockable? [Yes](#)

Adequacy of the control structure: [Slide gate.](#)

Is there a fish screen present?

Where is the fish screen located?

Tag Number:

Measuring Device Information

Is there an existing measuring device?

What type of measuring device is installed?

Manufacturer:

Model:

Water Right Information:

29-4144. THOMPSON FAMILY INVESTMENTS LLC. Priority Date= 1876-05-19. Maximum Overall Diversion Rate = 2.2. Acre Limit = . Total Acres = 110. Use = IRRIGATION. Total number of diversions that deliver to this water right: 4

Irrigation Type: *Closed conduit to ditch.*

Use: *Alfalfa , Hay , Pasture*

Comment: *Water to ditch or main line*

Additional Comments:

Water from storage to ditch or main line.

YAGO CREEK: Thompson
Spatial Data ID: 246916

Location

Tributary: [PECK CREEK](#)



NESE of Section 4, T11S R37E

Latitude: , Longitude:

Pictures:



Water Use Information:

Is the water right active this season? *No*

If inactive, possible reason for not diverting: *Not in use*

Approximate turn on date: Approximate turn off date:

Diversion Information

Diversion type: *Open Channel*

Description:

Is there an existing head gate? *No* Is the head gate lockable?

Adequacy of the control structure:

Is there a fish screen present?

Where is the fish screen located?

Tag Number:

Measuring Device Information

Is there an existing measuring device?

What type of measuring device is installed?

Manufacturer: Model:

Water Right Information:

29-4144. THOMPSON FAMILY INVESTMENTS LLC. Priority Date= 1876-05-19. Maximum Overall Diversion Rate = 2.2. Acre Limit = . Total Acres = 110. Use = IRRIGATION. Total number of diversions that deliver to this water right: 4

Irrigation Type: *Open channel.*

Use: *Grain , Grass , Hay , Pasture*

Comment: *Not in use.*

Additional Comments:

Not used.

YAGO CREEK: Thompson
Spatial Data ID: 509675

Location

Tributary: [PECK CREEK](#)

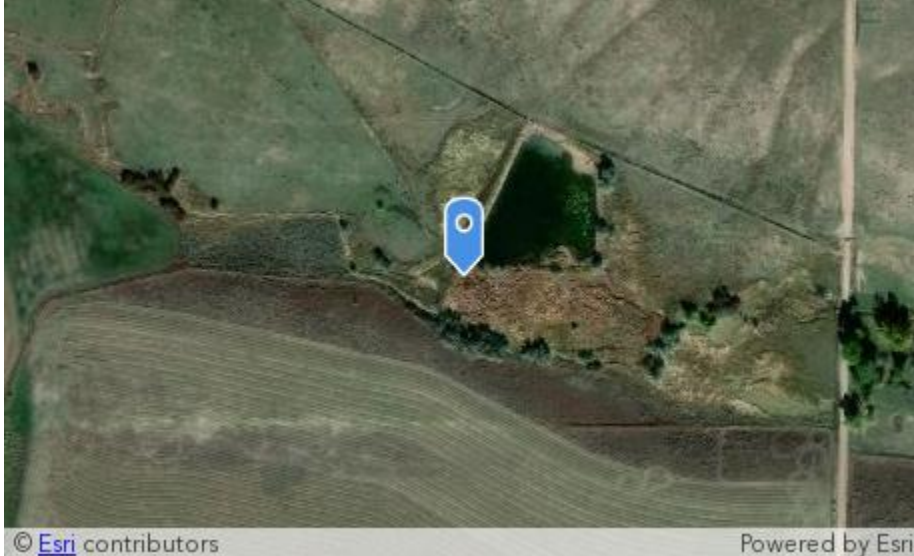

NESE of Section 4, T11S R37E
Latitude: , Longitude:

Pictures:



Water Use Information:

Is the water right active this season? *Yes*

If inactive, possible reason for not diverting:

Approximate turn on date: Approximate turn off date:

Diversion Information

Diversion type: *Closed Conduit Gravity*

Description: *Pond to pipe.*

Is there an existing head gate? *Yes* Is the head gate lockable? *Yes*

Adequacy of the control structure: *Screw gate*

Is there a fish screen present?

Where is the fish screen located?

Tag Number:

Measuring Device Information

Is there an existing measuring device? *No*

What type of measuring device is installed?

Manufacturer: Model:

Water Right Information:

29-2563. THOMPSON FAMILY INVESTMENTS LLC. Priority Date= 1955-07-05. Maximum Overall Diversion Rate = 2.2. Acre Limit = 24. Total Acres = . Use = IRRIGATION STORAGE. Total number of diversions that deliver to this water right: 12

Irrigation Type: *Closed conduit gravity*

Use: *Alfalfa , Grain , Grass , Hay , Pasture*

Comment: *Water from storage.*

29-2563. THOMPSON FAMILY INVESTMENTS LLC. Priority Date= 1955-07-05. Maximum Overall Diversion Rate = 2.2. Acre Limit = . Total Acres = 110. Use = IRRIGATION FROM STORAGE. Total number of diversions that deliver to this water right: 12

Irrigation Type:

Use:

Comment: *Same*

29-2563. THOMPSON FAMILY INVESTMENTS LLC. Priority Date= 1955-07-05. Maximum Overall Diversion Rate = 2.2. Acre Limit = . Total Acres = . Use = DIVERSION TO STORAGE. Total number of diversions that deliver to this water right: 12

Irrigation Type:

Use:

Comment: *Same*

Additional Comments:

Water from storage. No water at time of visit.

YAGO CREEK: Thompson spring
Spatial Data ID: 246391

Location

Tributary: [PECK CREEK](#)



SENW of Section 4, T11S R37E

Latitude: , Longitude:

Pictures:



Water Use Information:

Is the water right active this season? *No*

If inactive, possible reason for not diverting: *Used for stock water at barn*

Approximate turn on date: Approximate turn off date:

Diversion Information

Diversion type: *Open Channel*

Description: *Spring*

Is there an existing head gate? *No* Is the head gate lockable?

Adequacy of the control structure:

Is there a fish screen present?

Where is the fish screen located?

Tag Number:

Measuring Device Information

Is there an existing measuring device?

What type of measuring device is installed?

Manufacturer: Model:

Water Right Information:

29-4144. THOMPSON FAMILY INVESTMENTS LLC. Priority Date= 1876-05-19. Maximum Overall Diversion Rate = 2.2. Acre Limit = . Total Acres = 110. Use = IRRIGATION. Total number of diversions that deliver to this water right: 4

Irrigation Type: *Spring*

Use:

Comment: *Used for stock water.*

29-2563. THOMPSON FAMILY INVESTMENTS LLC. Priority Date= 1955-07-05. Maximum Overall Diversion Rate = 2.2. Acre Limit = 24. Total Acres = . Use = IRRIGATION STORAGE. Total number of diversions that deliver to this water right: 12

Irrigation Type:

Use:

Comment:

29-2563. THOMPSON FAMILY INVESTMENTS LLC. Priority Date= 1955-07-05. Maximum Overall Diversion Rate = 2.2. Acre Limit = . Total Acres = 110. Use = IRRIGATION FROM STORAGE. Total number of diversions that deliver to this water right: 12

Irrigation Type:

Use:

Comment:

29-2563. THOMPSON FAMILY INVESTMENTS LLC. Priority Date= 1955-07-05. Maximum Overall Diversion Rate = 2.2. Acre Limit = . Total Acres = . Use = DIVERSION TO STORAGE. Total number of diversions that deliver to this water right: 12

Irrigation Type:

Use:

Comment:

Additional Comments:

Not used for irrigation. Stock water for barn.

YAGO CREEK: Thompson Dam

Spatial Data ID: 393613

Location

Tributary: [PECK CREEK](#)



NESE of Section 4, T11S R37E

Latitude: , Longitude:

Pictures:



Water Use Information:

Is the water right active this season? *Yes*

If inactive, possible reason for not diverting:

Approximate turn on date: Approximate turn off date:

Diversion Information

Diversion type: *Open Channel*

Description: *Dam*

Is there an existing head gate? *No* Is the head gate lockable?

Adequacy of the control structure:

Is there a fish screen present?

Where is the fish screen located?

Tag Number:

Measuring Device Information

Is there an existing measuring device?

What type of measuring device is installed?

Manufacturer: Model:

Water Right Information:

29-2563. THOMPSON FAMILY INVESTMENTS LLC. Priority Date= 1955-07-05. Maximum Overall Diversion Rate = 2.2. Acre Limit = 24. Total Acres = . Use = IRRIGATION STORAGE. Total number of diversions that deliver to this water right: 12

Irrigation Type: *Closed conduit gravity.*

Use: *Alfalfa , Grain , Grass , Hay , Pasture*

Comment: *Water from storage.*

29-2563. THOMPSON FAMILY INVESTMENTS LLC. Priority Date= 1955-07-05. Maximum Overall Diversion Rate = 2.2. Acre Limit = . Total Acres = 110. Use = IRRIGATION FROM STORAGE. Total number of diversions that deliver to this water right: 12

Irrigation Type: *Same*

Use:

Comment:

29-2563. THOMPSON FAMILY INVESTMENTS LLC. Priority Date= 1955-07-05. Maximum Overall Diversion Rate = 2.2. Acre Limit = . Total Acres = . Use = DIVERSION TO STORAGE. Total number of diversions that deliver to this water right: 12

Irrigation Type:

Use:

Comment: *Same*

Additional Comments:

Open channel to storage.

YAGO CREEK:
Spatial Data ID: 247087

Location

Tributary: *PECK CREEK*



NWSW of Section 3, T11S R37E
Latitude: 422932, Longitude: -11207

Pictures:



Water Use Information:

Is the water right active this season? *No*

If inactive, possible reason for not diverting: *Not in use*

Approximate turn on date: Approximate turn off date:

Diversion Information

Diversion type: *Open Channel*

Description: *Not used.*

Is there an existing head gate? *No* Is the head gate lockable?

Adequacy of the control structure:

Is there a fish screen present? *No*

Where is the fish screen located?

Tag Number:

Measuring Device Information

Is there an existing measuring device?

What type of measuring device is installed?

Manufacturer:

Model:

Water Right Information:

29-4146. JASON DAHLKE. Priority Date= 1876-05-19. Maximum Overall Diversion Rate = 0.63. Acre Limit = . Total Acres = 31.3. Use = IRRIGATION. Total number of diversions that deliver to this water right: 2

Irrigation Type: *Flood*

Use: *Pasture*

Comment: *Not used.*

Additional Comments:

Head gate removed. Not used.

YAGO CREEK:
Spatial Data ID: 248205

Location

Tributary: [MARSH CREEK](#)

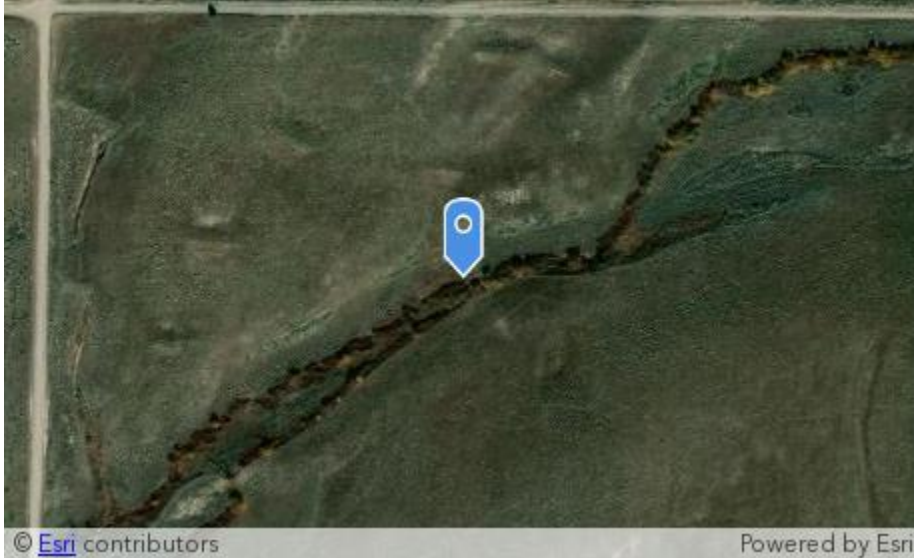

L 1 of Section 2, T11S R37E

Latitude: , Longitude:

Pictures:



Water Use Information:

Is the water right active this season? *Yes*

If inactive, possible reason for not diverting:

Approximate turn on date: *Apr 1, 2018*

Approximate turn off date: *Oct 30, 2018*

Diversion Information

Diversion type: *Open Channel*

Description:

Is there an existing head gate? *Yes* Is the head gate lockable? *No*

Adequacy of the control structure: *None*

Is there a fish screen present? *No*

Where is the fish screen located?

Tag Number:

Measuring Device Information

Is there an existing measuring device?

What type of measuring device is installed?

Manufacturer:

Model:

Water Right Information:

29-4145. DENNIS OWEN THOMPSON. Priority Date= 1904-04-01. Maximum Overall Diversion Rate = 1.28. Acre Limit = . Total Acres = 64. Use = IRRIGATION. Total number of diversions that deliver to this water right: 1

Irrigation Type: *Open channel*

Use: *Pasture , Hay*

Comment:

29-14114. CHAD BARNES. Priority Date= 1920-05-19. Maximum Overall Diversion Rate = 1.26. Acre Limit = 63.2. Total Acres = 73.2. Use = IRRIGATION. Total number of diversions that deliver to this water right: 1

Irrigation Type: *Open channel*

Use: *Hay , Pasture*

Comment:

29-14029. CRAIG V BLOXHAM. Priority Date= 1920-05-19. Maximum Overall Diversion Rate = 0.16. Acre Limit = 7.9. Total Acres = 9.2. Use = IRRIGATION. Total number of diversions that deliver to this water right: 1

Irrigation Type:

Use: *Hay, Pasture*

Comment:

29-14228. J & C PROPERTIES GROUP LLC. Priority Date= 1920-05-19. Maximum Overall Diversion Rate = 0.27. Acre Limit = . Total Acres = 13.9. Use = IRRIGATION. Total number of diversions that deliver to this water right: 1

Irrigation Type:

Use: *Hay, Pasture*

Comment:

29-14030. KIRK JACKSON. Priority Date= 1920-05-19. Maximum Overall Diversion Rate = 0.85. Acre Limit = 42.4. Total Acres = 49.2. Use = IRRIGATION. Total number of diversions that deliver to this water right: 1

Irrigation Type: *Other*

Use: *Hay, Pasture*

Comment:

29-4143. WILLIS LAVERN BRIM JR. Priority Date= 1920-05-19. Maximum Overall Diversion Rate = 0.03. Acre Limit = . Total Acres = 1.5. Use = IRRIGATION. Total number of diversions that deliver to this water right: 1

Irrigation Type: *Other*

Use: *Hay, Pasture*

Comment:

Additional Comments:

In use at time of visit. 50 50 split

Appendix A – Index by Spatial ID

SPATIAL ID	PAGE
0	351
62479	34
62532	579
62542	599
62543	603
62565	251
62597	253
62624	421
62629	255
62631	31
62632	37
62691	162
62711	165
62747	538
62781	597
62818	168
62827	487
62836	43
62855	73
62869	249
62873	190
62881	540
62884	605
62901	258
62904	489
62956	171
62966	491
62983	608
63012	601
63023	126
63062	40
63084	261
63091	263
63111	266
63203	205
63208	207
63248	80
63261	268
63310	142

SPATIAL ID	PAGE
63336	271
63342	273
63379	144
63379	275
63385	493
63525	83
63584	423
63603	86
63606	174
63617	239
63730	503
63813	577
240132	109
241490	76
241505	353
241608	356
242346	69
242397	359
242939	149
242945	140
242952	132
243031	134
243056	157
243106	403
243151	246
243218	119
243222	327
243227	405
243252	136
243297	138
243333	124
243362	564
243399	160
243479	152
243656	618
244369	223
244442	278
244444	195
244462	113

SPATIAL ID	PAGE
244492	128
244514	130
244584	451
244601	313
244603	321
244606	323
244659	178
244705	330
244774	433
244848	317
244870	453
244939	562
244945	525
244951	11
245033	13
245053	15
245079	384
245081	581
245090	445
245150	448
245222	497
245232	325
245233	307
245299	542
245347	443
245426	499
245468	311
245583	315
245588	197
245728	473
245775	199
245806	61
245817	21
245820	27
245923	19
245925	544
246246	220
246391	635
246518	585

SPATIAL ID	PAGE
246565	625
246615	628
246916	630
247087	641
247123	216
247270	621
247330	24
247734	515
247787	233
247798	203
247800	407
247808	236
247830	29
248001	536
248205	643
248314	613
248382	99
248388	464
248628	102
248630	105
248983	63
249136	546
249721	280
249751	282
249797	155
250065	284
250135	218
250395	287
251042	389
251129	192
251320	231
277230	437
277238	587
277263	242
277264	244
277269	427
277278	590
277279	560
277310	462

SPATIAL ID	PAGE
277317	429
277321	431
277336	147
277348	362
277362	364
277369	575
277440	483
277510	485
277574	348
277590	345
278813	56
281760	228
291583	551
298302	59
305905	401
306216	387
342587	553
342820	610
343613	54
343645	51
350362	379
350374	382
350378	475
350379	477
350380	502
350381	479
350382	481
350409	338
350458	519
350459	527
350466	529
350473	531
350477	572
350484	391
350487	471
350489	393
350497	309
350499	377
350500	409

SPATIAL ID	PAGE
350509	623
350511	460
350523	93
350529	96
350536	89
350548	115
350552	521
350556	117
350558	523
350564	289
350598	556
350599	558
350605	333
350606	336
350614	180
350635	570
350647	504
350650	369
350654	371
350655	506
350658	373
350664	592
350665	211
350669	509
350676	534
350680	71
350685	548
350687	511
350696	467
350699	469
350700	457
350703	513
350707	45
350708	48
350713	340
350719	292
350724	517
350726	122
350727	294

SPATIAL ID	PAGE
350730	65
350731	296
350738	226
350750	568
350754	209
350765	342
350833	425
350859	375
350940	213
350943	439
350945	441
350955	184
350958	298
350990	595
351090	111
354089	186
354194	455
354277	300
371052	176
393613	638
394542	305
396196	615
398569	366
406377	201
439271	566
476520	302
489902	91
497334	411
509675	632
509676	413
509761	435
509767	17
509821	182
509851	415
509852	417
509853	419
509854	395
509855	397
509856	399
513214	188

Appendix B Index List by Diversion Name

NAME	SOURCE	SPATIAL ID	PAGE
Allen	REESE CREEK	0	351
Ammon	MARSH CREEK	351090	111
Arimo Corp	SPRING	350650	369
Arimo Corp	SPRING	350654	371
Arimo Corp	UNNAMED STREAM	350669	509
Arimo Corp	UNNAMED STREAM	350687	511
Arimo Corp	UNNAMED STREAM	350703	513
Arimo Corp.	SPRING	350658	373
Arrow head	UNNAMED STREAM	247734	515
Aslett	SPRING	350859	375
B. Guthre	UNNAMED SLOUGH	350724	517
Barbara Guthrie	GOODENOUGH CREEK	62855	73
Barnes	UNNAMED STREAM	350458	519
Barnes Fish	SPRING	350499	377
Bastian	HAWKINS CREEK	350536	89
Bastian	MARSH CREEK	244462	113
Bastian	MARSH CREEK	350548	115
Bastian	UNNAMED STREAM	350552	521
Bastian	UNNAMED STREAM	350558	523
Bastian Pump	MARSH CREEK	350556	117
Bennet	UNNAMED STREAM	244945	525
Bennet	PECK CREEK	245233	307
Bennett	MARSH CREEK	243218	119
Bennett	PECK CREEK	350497	309
Bennett Pump	PECK CREEK	245468	311
Bergmeier	MARSH CREEK	350726	122
Bertagnole	MARSH CREEK	243333	124
Big tree	BRUSH CREEK	343645	51
Birch	BIRCH CREEK	62836	43
Birch Creek	BIRCH CREEK	350707	45
Bissell	MARSH CREEK	63023	126
Bloxham	SPRING	350362	379
Bloxham	SPRING	350374	382
Bloxham	UNNAMED STREAM	350459	527
Bloxham	UNNAMED STREAM	350466	529
Brim	UNNAMED STREAM	350473	531
Cappel	SPRING	245079	384
Christendom pond	SPRING	306216	387

NAME	SOURCE	SPATIAL ID	PAGE
City of Downey	NINEMILE CREEK	394542	305
City of Downey	SPRING	251042	389
City of Downey	SPRING	350484	391
City of Downey	SPRING	350489	393
City of Downey	SPRING	509854	395
City of Downey	SPRING	509855	397
City of Downey	SPRING	509856	399
City overflow	WASTE WATER	248314	613
Cohn creek	UNNAMED STREAM	350676	534
Cold Spring	HOT SPRINGS	248382	99
Criddle	MARSH CREEK	244492	128
Criddle	MARSH CREEK	244514	130
Criddle	UNNAMED STREAM	248001	536
Cummings	UNNAMED STREAM	62747	538
Curtis	SPRING	305905	401
Dahlke	YAGO CREEK	247270	621
Davis	MARSH CREEK	242952	132
Davis	MARSH CREEK	243031	134
Davis	MARSH CREEK	243252	136
Davis	MARSH CREEK	243297	138
Davis	REESE CREEK	241505	353
Davis	REESE CREEK	241608	356
Davis	REESE CREEK	242397	359
Davis	REESE CREEK	277348	362
Davis	REESE CREEK	277362	364
Davis	SPRING	243106	403
Davis	SPRING	243227	405
Davis Pump 2	POND	243222	327
Diamond T	MARSH CREEK	242945	140
Domestic	SPRING	247800	407
Downey City	SPRING	350500	409
Downey City	SPRING	497334	411
Downey City	SPRING	509676	413
Downey City	SPRING	509851	415
Downey City	SPRING	509852	417
Downey City	SPRING	509853	419
Dunn	WALKER CREEK	350990	595
Eames	MARSH CREEK	63310	142
East	MARSH CREEK	63379	144
East	MARSH CREEK	277336	147

NAME	SOURCE	SPATIAL ID	PAGE
East	UNNAMED STREAM	62881	540
Egan	POTTER CREEK	277590	345
Egan pump	MARSH CREEK	242939	149
Egan Wheatley	MARSH CREEK	243479	152
Eliason	UNNAMED STREAM	245299	542
Eliason	UNNAMED STREAM	245925	544
Evans	UNNAMED STREAM	249136	546
Evans pump	MARSH CREEK	249797	155
Fuhriman	MARSH CREEK	243056	157
Furhiman	MARSH CREEK	243399	160
Gilbert	DRY CREEK	242346	69
Gilbert	MARSH CREEK	62691	162
Gilbert	MARSH CREEK	62711	165
Gilbert	MARSH CREEK	62818	168
GILGEN DAM	REESE CREEK	398569	366
Goodenough	GOODENOUGH CREEK	241490	76
Greek creek	UNNAMED STREAM	350685	548
Griddle	UNNAMED STREAM	291583	551
Guthrie Pump	MARSH CREEK	62956	171
Hadley hot spring	HOT SPRINGS	248628	102
Hall	SPRING	62624	421
Harris	MARSH CREEK	63606	174
Harris	SPRING	63584	423
Harris	SPRING	350833	425
Harris Scott	SPRING	277269	427
Harris Scott	SPRING	277317	429
Harris Scott	SPRING	277321	431
Hart	SPRING	244774	433
Hartvigsen	ASPEN CREEK	247330	24
Hawkins Dam	HAWKINS CREEK	489902	91
Hawthorne	MARSH CREEK	371052	176
Henderson	MARSH CREEK	244659	178
Henderson	MARSH CREEK	350614	180
Henderson	POND	244705	330
Henderson	POND	350605	333
Henderson	POND	350606	336
Henderson	UNNAMED STREAM	342587	553
Henderson	UNNAMED STREAM	350598	556
Henderson	UNNAMED STREAM	350599	558
Henderson	MARSH CREEK	509821	182

NAME	SOURCE	SPATIAL ID	PAGE
Hook	MARSH CREEK	350955	184
Hook	SPRING	509761	435
Jensen	ASPEN CREEK	245923	19
Johnson	MARSH CREEK	354089	186
Johnson	SPRING	277230	437
Johnson	SPRING	350943	439
Johnson	SPRING	350945	441
Johnson	MARSH CREEK	513214	188
Keller	UNNAMED STREAM	277279	560
Kendall	MARSH CREEK	62873	190
Lazy VZ	POND	350409	338
LDS Church	SPRING	245347	443
Left hand	MARSH CREEK	251129	192
Lish	ARKANSAS CREEK	244951	11
Lish	ARKANSAS CREEK	245033	13
Lish	ARKANSAS CREEK	245053	15
lish	MARSH CREEK	244444	195
Lish	PECK CREEK	244601	313
Lish	SPRING	245090	445
Lower	HAWKINS CREEK	350523	93
Lucky 2	SPRING	245150	448
Marsh Valley School.	SPRING	244584	451
McKnee	MARSH CREEK	245588	197
McKnee	MARSH CREEK	245775	199
Mickelson	BRUSH CREEK	343613	54
Mikkelson	SPRING	244870	453
Mikkelson Pump	UNNAMED STREAM	244939	562
Morris	ARKANSAS CREEK	509767	17
Morris	UNNAMED STREAM	243362	564
Morrison Pond	UNNAMED STREAM	439271	566
Mount Oxford	MARSH CREEK	406377	201
Mulligan	SPRING	354194	455
North pump	MARSH CREEK	247798	203
old pump site	MARSH CREEK	63203	205
Overdorf	MARSH CREEK	63208	207
Overdorf	MARSH CREEK	350754	209
Parrish	PECK CREEK	245583	315
Peck	PECK CREEK	244848	317
Petersen	SPRING	350700	457
Pond	POND	350713	340

NAME	SOURCE	SPATIAL ID	PAGE
Pool spring	HOT SPRINGS	248630	105
Pump	MARSH CREEK	350665	211
Pump site	MARSH CREEK	350940	213
Radimacher	WALKER CREEK	62781	597
Rat Farm	MARSH CREEK	247123	216
Red rock	MARSH CREEK	250135	218
Robert Barnes	MARSH CREEK	246246	220
Roy pump	BRUSH CREEK	278813	56
Saxon	SPRING	350511	460
Saxton	YAGO CREEK	350509	623
Schultz	WALKER CREEK	62542	599
Scott Harris	SPRING	277310	462
Smith	MARSH CREEK	244369	223
Smith	MARSH CREEK	350738	226
Smith	UNNAMED STREAM	350750	568
South pump	SPRING	248388	464
South spring	UNNAMED STREAM	350635	570
Spring	SPRING	350696	467
Spring	SPRING	350699	469
Spring	UNNAMED STREAM	350477	572
Staley Ditch	MARSH CREEK	281760	228
Stathos	POND	350765	342
Stephenson	BELL MARSH CREEK	62631	31
Thompson	YAGO CREEK	246565	625
Thompson	YAGO CREEK	246615	628
Thompson	YAGO CREEK	246916	630
Thompson	YAGO CREEK	509675	632
Thompson Dam	YAGO CREEK	393613	638
Thompson spring	YAGO CREEK	246391	635
U.S. Dept of Interior	SPRING	350487	471
Upper Bellmarsh	BELL MARSH CREEK	62479	34
Upper left	MARSH CREEK	251320	231
Vaghaun	ASPEN CREEK	245817	21
Vaughan	SPRING	245728	473
Vaughan	SPRING	350378	475
Vaughan	SPRING	350379	477
Vaughan	SPRING	350381	479
Vaughan Spring	SPRING	350382	481
Wardle	WALKER CREEK	63012	601
Webster	MARSH CREEK	247787	233

NAME	SOURCE	SPATIAL ID	PAGE
Webster pump	MARSH CREEK	247808	236
Wheatley	MARSH CREEK	63617	239
Wheatley	MARSH CREEK	277263	242
Wheatley	MARSH CREEK	277264	244
Wheatley	PECK CREEK	244603	321
Wheatley	PECK CREEK	244606	323
Wheatley	UNNAMED STREAM	277369	575
Wheatly	UNNAMED STREAM	63813	577
Wiregrass	MARSH CREEK	243151	246
WIREGRASS DAM	WIREGRASS SPRINGS	396196	615
Woodbury	SPRING	277440	483
Woodbury	SPRING	277510	485
Worthylake	MARSH CREEK	62869	249