

IN THE DISTRICT COURT OF THE FIRST JUDICIAL DISTRICT  
OF THE STATE OF IDAHO, IN AND FOR  
KOOTENAI COUNTY

Proposed Finding of Water Rights  
in the  
Twin Lakes - Rathdrum Creek  
Drainage Basin

CIVIL CASE NO. 32572

TABLE OF CONTENTS

List of Defendants.....	i	Listing of Water Rights.....	1
Introduction.....	xi	Claims Submitted: Recommended to be Disallowed.....	93
Findings of Fact.....	xiii	Name Index.....	101
Figure 1.....	xiv	Number Index.....	135
Conclusions of Law.....	xviii	Maps of Twin Lakes - Rathdrum Creek Basin that Contain Water Rights.....	158
Instructions for Interpreting the Listing of Water Rights.....	xxi		

THE STATE OF IDAHO,

PLAINTIFF,

VS.

ABBOTT, Knox & Myrtle L.  
ACORD, Joan  
ACORD, Lewis V. & Spouse  
ADLER, Myrtle V. & Spouse  
AIRGOOD, Gerald T. & Spouse  
AIRGOOD, Ruth  
ALICE, Joe J. & Marie A.  
ALKIRE, Marie Bradbury  
ALLAN, M. J. & Lillian E.  
ALLEN, Charles (Mrs.) & Spouse  
ALLEN, Charles D. & Helen M.  
ALLEN, Dorothy Jo & Spouse  
ALLEN, E. Corinne  
ALLEN, George S. & Spouse  
ALLEN, J. Delbert & Spouse  
ALLEN, Mary M.  
ALLEN, Mildred L. & Spouse  
ALLEN, M. J. & Spouse  
ALVARD, Michael A. & Spouse  
ALWARD, Mary E.  
AMSBURY, Don A. & Spouse  
ANDERSON, Donald N. & Spouse  
ANDERSON, Edwin D. & Evelyn J.  
ANDERSON, Edwin D. (Jr.) & Spouse  
ANDERSON, Eva D. & Spouse  
ANDERSON, Helen M. & Spouse  
ANDERSON, H. G. & Spouse  
ANDERSON, Howard G.  
ANDERSON, James R. & Spouse  
ANDERSON, Jesse H. & Mary R.  
ANDERSON, Jessie A.  
ANDERSON, Jr., Edwin D. & Jeanne  
ANDERSON, Mary R. & Spouse  
ANDERSON, Ruth M.  
ANDRE, Louis A. & Spouse

ANGEL, William R. & Spouse  
APPLEGATE, Earl R. & Charlene C.  
APPLEGATE, Earl Raymond & Spouse  
ARCHIBALD, Edwin F. & Dolores J.  
ARNOLD, James G.  
ARNOLD, Madeline V. & Spouse  
ASHBY, Alma & Spouse  
ATKISSON, Glenn & Ciella  
BACON, Roger & Garnet J.  
BAIRD, Barbara J.  
BAIRD, Paul L. & Spouse  
BAKER, Charles & Pansy  
BAKER, Charles T. & Spouse  
BALDWIN, Ronald L. & Shirley M.  
BARBOUR, L. Dewey & Bettie G.  
BARD, Herbert M. & Spouse  
BARNES, Grace K.  
BARNES, James A. & Spouse  
BARNES, James Amos & Spouse  
BARNES, W. H. & Spouse  
BARNES, Willard & Katherine  
BARNES, William Ernest & Spouse  
BARRETT, Farroll R. & Spouse  
BARRETT, Gloria E.  
BARRETT, John & Spouse  
BARRETT, John E. & Eleanor L.  
BATES, E. M. & Spouse  
BATTISTA, James L. & William P.  
BAUER, Dorothy M. & Spouse  
BAUMP, A. M. & Lucille M.  
BAYNE, Walter C. & Lois M.  
BEACH, Fred & Spouse  
BEACH, Marilyn  
BECKER, Ann  
BECKER, Louis & Spouse  
BECKLEY, Lois  
BECKLEY, Robert R. & Spouse  
BELL, E. James & Agnes K.  
BELL, Patricia A. K. & Spouse  
BELLOTTY, Joseph & Violet  
BENHAM, Lawton & Mary  
BENHAM, Lawton M. & Spouse  
BENJAMIN, Edgar G. & Spouse  
BENJAMIN, Elma A.  
BENNER, Elmer & Anna  
BENNETT, Lowry M. (Sr.) & Virginia F.  
BERRY, James W. & Barbara  
BERTENSHAW, William M. & Arlene J.  
BESEKE, B. C. & Spouse  
BESEKE, Mary F. & Spouse  
BETZ, Joan  
BETZ, Wallace B. & Spouse  
BISHOP, R. G. & Spouse  
BISHOP, Robert G. & Ruby B.  
BLADE, Evabelle A.  
BLADE, Frank J. & Spouse  
BLAINE, Donald & Spouse  
BLAINE, Donald D.  
BLAINE, James & Spouse  
BLAINE, James E. & Sylvia  
BLAINE, James E., et. al.  
BLAINE, James E. & Donald D.  
BLAINE, James Edward & Spouse  
BLAIR, Calvin & Leonard  
BLAIR, Joyce  
BLAIR, Marilyn  
BLISH, Clyde G. & Norma L.  
BLOOMINGTON, C. Marie & Spouse  
BLOUNT, Dorothy  
BLOUNT, Robert P. & Spouse  
BOGENREIF, Adolf J. & Rose  
BOHL, Hugo & Spouse  
BOHL, Hugo L. & Leah M.  
BOOHER, Robert E. & Spouse  
BOOTHE, Charles R. & Dardanella A.  
BORGEN, Alan & Norma  
BORGEN, Alan H. & Spouse  
BORGEN, Alanna Joy & Spouse  
BOSCH, Donald J. & Carol A.  
BOUCHER, W. H. & Spouse  
BOUCHER, William H. & Dorothy M.  
BOWEN, Leo R. & Spouse  
BOWEN, Peggy J.  
BOWKER, Georgia G.  
BOWKER, John P. & Spouse  
BOWLES, Harry R. & Edna  
BOWLES, Harry Ray & Spouse  
BOYD, Robert E. & Roberta  
BOZO, Joseph (Jr.) & Dorothy O.  
BRADBURY, Eugenio & Spouse

BRADBURY, Fred D. & Spouse  
 BRADBURY, George W. & Spouse  
 BRECTO, Earl C. & Betty J.  
 BRENDER, Daryl L. & Spouse  
 BRENDER, Judith  
 BRENDVOLD, Shirley A. & Jean L. Custer  
 BRINK, Eugene S. & Spouse  
 BRINK, Lucille G.  
 BRINNON, Virgil & Spouse  
 BRINNON, Myra L.  
 BRISSON, Beverly E.  
 BRO, Helen R.  
 BRO, Thomas L. & Spouse  
 BRONSON, Eugene B. & Mary C.  
 BRONSON, Jeanette L. & Spouse  
 BRONSON, Mary Ella & Spouse  
 BROWN, Adam & Spouse  
 BROWN, Beverly E. & Spouse  
 BROWN, Ernest & Spouse  
 BROWN, J. M. & Jean Owens  
 BROWN, Kenneth G., et.al.  
 BROWN, Kenneth G. & Spouse  
 BROWN, Robert M. & Lillian H.  
 BROWN, Rose  
 BRUBAKER, W. C. & Spouse  
 BRUCE, Emma O. & Donna J. Gibbs  
 BRYANT, Florence A. & Spouse  
 BRYANT, Teresa & Spouse  
 BUCHANAN, Greg J. & Spouse  
 BUCK, Pauline  
 BUCK, Vernon & Spouse  
 BUDD, Robert O. & Pauline S.  
 BURGER, Robert L. & Spouse  
 BUSTER, June  
 BUSTER, Lawrence & Spouse  
 BYE, John W. & Rose A.  
 CADY, Leslie D. & Spouse  
 CAIN, Joe B. & Spouse  
 CAIN, Joe T. & Spouse  
 CAMPBELL, Evelyn H.  
 CAMPBELL, Joe & Spouse  
 CANTELON, Donna  
 CANTELON, Peter J. & Spouse  
 CAPAUL, Richard E. & Spouse  
 CAPAUL, Wilma T.

CARLSON, George E. & Dorothy N.  
 CARNEY, B. J. & Company  
 CARPENTER, Donald W. & Spouse  
 CARPENTER, Sherry  
 CASWELL, James T. & Kathryn C.  
 CAULDER, Arthur F. & Spouse  
 CAULDER, Jessie M.  
 CHAPADAS, Doris & Robert J. Simmonds  
 CHAPMAN, Sidney L. & Spouse  
 CHASE, L. P. & Zenetta  
 CHEROKE, George F. & Spouse  
 CHETLAIN, Arthur L. (Jr.) & Alice J.  
 CHICAGO Milwaukee Railroad  
 CHILDERS-JOHNSON, Inc.  
 CHILDERS, Lois A. & Spouse  
 CHILDERS, Luke  
 CIPOLLA, Victor S. & Joanne P.  
 CITY of Rathdrum  
 CLARK, Leslie D. & Spouse  
 CLOKE, Peggy A.  
 CLOKE, Ralph H. & Spouse  
 COBB, Donald G. or Gerri M.  
 COCHRAN, Opal Lee & Spouse  
 COCKING, Duane F. & Spouse  
 COCKING, Judith L.  
 COLE, Helen S.  
 COLE, Rex L. & Spouse  
 CONKLIN, Eugene L. & Margaret  
 CONNER, Michael Paul  
 CONNERLEY, Ellis B. & Mary Jane  
 CONNOLLY & Kroetch, Inc.  
 CONRAD, David B. & Spouse  
 COON, Marie E., et.al.  
 COOPER, Jerry & Sylvia  
 COTTRELL, Lyle C. & Spouse  
 COTTRELL, Ruth A.  
 COVEY, Suzanne A. & Spouse  
 CRANER, Bill & Spouse  
 CRANER, Dorothy  
 CRANER, Fred & Spouse  
 CRANER, Fred W. & Sally A.  
 CROOK, Lillian W. & Spouse  
 CROSS, Jerry R. & Winifred L.  
 CROWLEY, Linda J.  
 CROWLEY, Thomas A. & Spouse

CRUSE, Henry M. & Margaret E.  
 DALTON, Robert A. & Karen S.  
 DANIELSON, Alvin B. & Jeanne M.  
 DARDEN, Donald F. & Spouse  
 DARDEN, Lucille  
 DAVIS, Helen  
 DAVIS, Lloyd & Spouse  
 DAVIS, Ray, et.al.  
 DAVIS, Ray & Spouse  
 DEAVER, Alice L.  
 DEAVER, Curtis L. & Spouse  
 DEITZ, Germaine L. & Ruth M.  
 DELANO, Rose  
 DELANO, Rose C. & Spouse  
 DEMPSEY, Curran D. & Carmela S.  
 DENMAN, George & Shirley A.  
 DENMAN, George E. & Shirley A.  
 DENMAN, Shirley Ann & Spouse  
 DENNIS, F. Hazel  
 DENNIS, R. W. & Spouse  
 DERGES, Bernice Dawn & Spouse  
 DIAL, Elsie  
 DIAL, John P. & Spouse  
 DIAMOND National Association  
 DIECKMAN, Leslie B. & Donna D.  
 DIOKICH, Mike N. & Spouse  
 DJOKICH, Katherine  
 DOCTOR, Luther M. & Spouse  
 DOLAN, Phillip & Spouse  
 DOLBOW, Lantz & Spouse  
 DOLBOW, Ruth  
 DOTY, Robert & Margaret  
 DOTY, Robert E. & Spouse  
 DOUCET, J. Edward & Laurel  
 DRISCOLL, Nancy C. & Spouse  
 DRIVER, Sue & Spouse  
 DUGAN, Bonnie  
 DUGAN, William & Spouse  
 DURKEE, Charles R. & Jean E.  
 DUVAL, James E. (Jr.) & Spouse  
 DYMOND, Alfred E. & Joyce A.  
 EAGLESTON, Donna L. & Spouse  
 EAST Greenacres Irrigation District  
 EASTERDAY, Ervin G. & Elsie I.  
 EASTERDAY, Erwin G. & Spouse

EASTERWOOD, Rodney & Spouse  
 EASTERWOOD, Velma  
 EDELBLUTE, Harry W. & Spouse  
 EDWARDS, Beulah A.  
 EDWARDS, Carl & Spouse  
 EDWARDS, Flora E.  
 EDWARDS, George & Spouse  
 EDWARDS, Merle C. & Spouse  
 EGGER, M. A. & Spouse  
 EGGER, Margaret E., Estate of  
 EGGLESTON, Donna L. & Spouse  
 EIDE, John K. & Spouse  
 EIDE, LeRoy M., et.al.  
 EIDE, Marjorie A. & Spouse  
 ELDENBURG, William P. & Helen L.  
 ELLENBURG, W. P. & Spouse  
 EMERY, Bessie Mae & Spouse  
 ENGEL, Darwin & Spouse  
 ERICKSON, Dagny J.  
 ERICKSON, Daryl R. & Spouse  
 ERICKSON, Doris H.  
 ERICKSON, Norman & Spouse  
 ERICKSON, Norman W. & Marjorie E.  
 ERICKSON, Palmer M. & Spouse  
 ESPOSITO, Joseph A. & Joyce A.  
 ESTELL, Carroll D. & Joy M.  
 EVANS, Carl T. & Spouse  
 EVANS, Lela  
 EWING, Paul F. & Ellen M.  
 EXCELSIOR Beach Assn., Inc.  
 FALICK, Lawrence & Spouse  
 FALICK, Lawrence B. & Cheryl  
 FARANO, Ralph J. & Spouse  
 FARLEY, Clinton & Spouse  
 FARMERS Water Inc.  
 FARRIER, Florence M.  
 FARRIER, Merle R. & Spouse  
 FAUBION, Robert R. & Spouse  
 FELDHUSEN, Edward E. & Spouse  
 FELDHUSEN, Rita  
 FELT, Richard J. & Phyllis E.  
 FELT, Richard Johnson & Spouse  
 FEREE, James L. & Luella C.  
 FERREL, Edward C. & Spouse  
 FERREL, Marilyn M.  
 FICKETT, L. B. & Dorothy  
 FINK, Eugene H. & Ardele B.  
 FLANIGAN, James H. & Mary Ellen  
 FLEET, Geraldine & Spouse  
 FLEET, Jeraldine S. & Jimmie D.  
 FOGGO, William A. & Bonnie  
 FOSTER, Ambrose & Beatrice  
 FOSTER, Ambrose T. & Spouse  
 FOSTER, Leta S. & Spouse  
 FOUQUETTE, Glendon H. & Spouse  
 FOUQUETTE, H. Glendon & Spouse  
 FOWLER, Gerald H. & Karen E.  
 FRAKER, Martin C. & Gae L.  
 FRANKER, Martin C. & Spouse  
 FRANKLIN, Clara  
 FRAZIER, Harvey & Spouse  
 FREDDE, Dorothy A.  
 FREDDE, H. F. & Spouse  
 FREELAND, Dwain W. & Spouse  
 FREEMAN, Frank R. & Spouse  
 FREEMAN, Pearl  
 FREEZE, Jack A. & Spouse  
 FRIGERI, Peter G. & Gloris M.  
 FROST, Betty  
 FROST, Eloise F. & Spouse  
 FROST, Jack E. & Spouse  
 FRYE, Roger H. & Spouse  
 FUHER, Dolores Aa.  
 FUHER, Laurence E. & Spouse  
 FULK, Betty J.  
 FULK, Bill G. & Spouse  
 GALBRAITH, Larry E.  
 GARDPIPE, Joseph (Jr.) & Spouse  
 GAYNOR, Virginia Louise & Spouse  
 GEIGER, Clarence L. & Janet E.  
 GENDRON, James A. & Spouse  
 GEORGE, Clifford & Irene  
 GEORGE, Clifford C. & Spouse  
 GERRY, E. Charles & Spouse  
 GERTSCH, Marvin (Sr.) & Spouse  
 GERTSCH, Robert & Mary E.  
 GERTSCH, Vilda E.  
 GIBBS, Donna J. & Emma Bruse  
 GIBSON, Phoebe Cowles & Spouse  
 GILBERT, M. Jacquelyn & Spouse  
 GILBERT, Margaret F.  
 GILBERT, R. Dean & Spouse  
 GILMORE, Henry T. & Spouse  
 GOELZER, Robert A.  
 GOODWIN, David A.  
 GORDER, Edward C. & Sally N.  
 GRAHAM, Alvin H. & Spouse  
 GRAHAM, Dorthea M.  
 GRAHAM, James J. & Geraldine F.  
 GRAISY, Mary L. & Spouse  
 GRAVES, Howard V. & Julia M.  
 GRAVES, Julia  
 GRAY, Burl O. & Yetta  
 GRAY, David J. & Gay L.  
 GRAY, Ralph T. & Spouse  
 GREEN, Ford & Spouse  
 GREEN, Ford D. & Spouse  
 GREEN, Ford O. & June M.  
 GREEN, Norman A. & Spouse  
 GREEN, Robert E. & Spouse  
 GREEN, Roberta J.  
 GREEN, Sandra L.  
 GRIBNAU, Adam F. & Darlean M.  
 GRIFFITH, Carol  
 GRIFFITH, Jack & Spouse  
 GROHS, Charles A. & Barbara M.  
 GRONHOLZ, Robert F. & Spouse  
 GROS, Eric M. & Spouse  
 GROSSMAN, Robert & Spouse  
 GROSSMAN, Robert J. & Shirley M.  
 GUMM, Emmett H. & Marian E.  
 GUNNING, Delena  
 GUNNING, Gary R. & Spouse  
 GUNNING, Henry I. & Spouse  
 GUNNING, Ila  
 GUNNING, Leonard & Spouse  
 GUNNING, Orlanda & Spouse  
 GUNNING, Patricia  
 GUNNING, Ralph & Spouse  
 GUY, Richard P. & Spouse  
 HABERSTAD, John & Spouse  
 HABERSTAD, John L. & Jaqueline J.  
 HACKNEY, Hunter F. & Spouse  
 HACKNEY, Patricia A.  
 HALFES, Roberto & Gordon Sylte

HALLINAN, William & Spouse  
 HAMAN, Larry L. & Spouse  
 HAMAN, Mabel  
 HANKS, Mildred & Spouse  
 HANSEN, Arthur M. & Spouse  
 HANSEN, Charles & Spouse  
 HANSEN, Claude D. & Margaret I.  
 HANSEN, Jon M. & Spouse  
 HANSEN, Oscar E. & Violet L.  
 HANSEN, Sarah B. & Spouse  
 HARBAUGH, Frank D. & Fern C.  
 HARDER, G. Eugene & Bette L.  
 HARDER, Gail Eugene & Spouse  
 HARRIS, Gailen C. & Spouse  
 HARRIS, Rodney D. & Bonnie Lou  
 HARRIS, Virginia L.  
 HARSH, Gail E. & Spouse  
 HASKINS, Sterling A. & Marilyn  
 HSPEDIS, W. L. & Anita S.  
 HATCHER, Edward H. & Hazel M.  
 HATLETT, Betty A.  
 HATLETT, Robert G. & Spouse  
 HATTENBURG, C. H. (Sr.) & Spouse  
 HATTENBURG, Velma  
 HAUBENSACK, Dale J. & Spouse  
 HAUGEN, Edmund B. & Spouse  
 HAUGEN, Edna  
 HAYDEN Lake Friends Church  
 HAYE, Dale R. & Mario L.  
 HAZEL, John W. & Margaret E.  
 HEADRICK, Doris M.  
 HEADRICK, Stanley & Spouse  
 HECKER, Michael & Helen E.  
 HEINDEL, Michael & Judy L.  
 HEINRICH, Michael & Judy L.  
 HEITMAN, Charles L.  
 HEITSTUMAN, Norman & Cherry  
 HELMBRECHT, John T. & Patricia A.  
 HENRICHSON, Norman & Spouse  
 HENRICHSON, Virginia  
 HEPTON, Fred A.  
 HEPTON, Shirley E. & Spouse  
 HERBY, Lester & Spouse  
 HERBY, Marlene  
 HERDEL, Mildred B. & Spouse  
 HERMAN, Arthur E. & Spouse  
 HERMAN, Dorothy E.  
 HERMAN, Fred & Spouse  
 HERMAN, Jack & Spouse  
 HERMAN, Jack E. & Jeraldine M.  
 HERMAN, Rose L.  
 HERMAN, Russell F. & Spouse  
 HERMAN, Theda M.  
 HESPEDIS, Walter L. & Spouse  
 HILDAHL, Lester G. & Dorothy E.  
 HILDEBRAND, Lloyd J. & Normalee  
 HILER, C. E. & Spouse  
 HILL, Eugene F. & Spouse  
 HILL, Grace P.  
 HILL, Winnifred F. & Spouse  
 HINCHLIFFE, William V. & Frances M.  
 HINDELMAN, A. Merle & Spouse  
 HOFFMAN, James W. & Spouse  
 HOFSETH, Carl & Spouse  
 HOFSETH, Carl M. & Hazelle  
 HOGAN, Jerry & Spouse  
 HOGAN, Jerry E. & Betty Rose  
 HOGAN, William J. & Jane E.  
 HOLM, Alice G.  
 HOLM, Clifton P. & Spouse  
 HONEYCUTT, William J. & Beverly J.  
 HORSWILL, Harlan L. & Nancy J.  
 HORSWILL, Nancy Jane & Spouse  
 HOWARD, Byron S. & Gertrude E.  
 HOWARD, E. W.  
 HOWARD, Iva F. & Spouse  
 HOWARD, Walter W. & Spouse  
 HOWARDS Water Works  
 HOWLETT, E. T. & Spouse  
 HOWLETT, Luella R.  
 HUBBARD, Theodore & Spouse  
 HULLINGER, John S. & Spouse  
 HUNT, Esther E. & Spouse  
 IDAHO - Department of Fish and Game  
 IDAHO Forest Industries  
 IDAHO, State of  
 INLAND Empire Paper Company  
 INLAND Timber Company  
 IRVING, Peggy L.  
 IRVING, Robert N. (Jr.) & Spouse  
 IVERSON, Bernard M. & Olga B.  
 JACKSON, John W. & Spouse  
 JACKSON, Ruth E.  
 JAMERSON, Harold J. & Margaret M.  
 JAMERSON, James & Spouse  
 JAMERSON, Margaret M.  
 JAMES, Clifford G. & Spouse  
 JAMES, Helen M.  
 JANZEN, Beverly  
 JANZEN, Beverly J.  
 JANZEN, Dwight L. & Spouse  
 JANZEN, R. Wayne & Spouse  
 JAYNE, Donald Melvin & Spouse  
 JAYNE, Douglas Irving & Spouse  
 JAYNE, Mary J.  
 JEFFERIES, Bernice  
 JEFFERIES, Fay C. & Spouse  
 JEFFERY, R. K. & Spouse  
 JEFFERY, Reginald K. & Melanie R.  
 JENSEN, Alice Paul & Spouse  
 JENSEN, Avis E. & Spouse  
 JENSEN, Geneice L.  
 JENSEN, Gordon M. & Spouse  
 JENSEN, H. B.  
 JEWELL, Thomas E. & Hazel H.  
 JOHNSON, Anita R.  
 JOHNSON, Audrey L.  
 JOHNSON, Betty & Lee  
 JOHNSON, Donald L. & Spouse  
 JOHNSON, Dwight F. & Spouse  
 JOHNSON, G. R. & Spouse  
 JOHNSON, Hjalmer J. & Spouse  
 JOHNSON, Hjalmer John & Linnae  
 JOHNSON, Iver & Spouse  
 JOHNSON, James R. & Spouse  
 JOHNSON, John M. & Spouse  
 JOHNSON, Lois A.  
 JOHNSON, Peggy J.  
 JOHNSON, Ronald & Roberta  
 JOHNSON, Willie P. & Spouse  
 JOHNSON, Willis P. & Marian V.  
 JOHNSTON, Anne B. & Spouse  
 JOHNSTON, Barbara D.  
 JOHNSTON, John M. & Spouse  
 JOHNSTON, Robert B. (Jr.) & Spouse

JONES, Anna belle R. & Spouse  
JONES, Helen I. & Spouse  
JONES, Robert O.  
JORDAN, Calvin & Spouse  
JORDAN, Judy M.  
JORDAN, Inez M.  
JORDON, James W. & Spouse  
JORGENSEN, Rolf B. & Dorothy L.  
JUDD, F. C. & Spouse  
JUDD, Fred C. & Betty  
JUDY, Frederick C. & Jessica W.  
JUUL, Lawrence J. & Spouse  
JULL, Virginia M.  
KAISAKI, Amy  
KAISAKI, Arthur A. & Spouse  
KANDLER, Richard & Spouse  
KANTJAS, John, et.al.  
KANTJAS, Rita  
KARRER, Ed & Sophie  
KECK, John & Dolores  
KECK, John D. & Spouse  
KEEFE, James E. & Eileen E.  
KEHERER, Karl F. & Spouse  
KELLER, Michael W. & Sharon L.  
KELLY, (Jr.) Cecil & Margaret C.  
KELLY, Dennis W. & Lorraine  
KEMPTON, Ray & Spouse  
KENDALL, Clara M.  
KENDALL, Glenn E. & Spouse  
KENNEDY, Marguerite  
KENNEDY, Robert L. & Spouse  
KENNEY, Jack E. & Marcia A.  
KENNEY, Marcia  
KENSOK, Raymond J. & Patty Lou  
KERN, Albert W. & Ruth J.  
KERN, George R. & Spouse  
KERN, Ruth  
KERNKAMP, Irwin A. & Spouse  
KERNKAMP, Ruth A.  
KETTERER, Helga & Karl  
KIDWELL, W. J. & Spouse  
KIDWELL, Wilmar J. & Wilma J.  
KIEFER, Howard E. & Spouse  
KIEFER, Terry  
KIEFFER, Barbara L.  
KILLIN, Charles C., et.al.  
KILLIN, Jane R.  
KIMM, William J. & Spouse  
KINDLER, Fritz & Ann  
KINDLER, Ray H. & Spouse  
KINGSLEY, Mildred S. & Spouse  
KINGSLEY, Mildred Sherman & Spouse  
KINYON, W. R. & Bettie R.  
KIRK, John E. & Spouse  
KIRSCH, William L. & Marcia M.  
KLAUE, James Hollis & Janet  
KLEPPER, Stanley O. & Spouse  
KNOWLTON, Lee L. & Spouse  
KNOWLTON, Leo L. & Spouse  
KNOWLTON, Shirley  
KNUTSON, Alonso J. & Beverly  
KOENTOPP, Jack M. & Spouse  
KOOTENAI County  
KOTH, Arthur J. & Spouse  
KOTH, Cecilia  
KREBS, Paul & Spouse  
KREBS, Paul C. & Leona E.  
KYLE, Charles & Norma  
KYLE, Charles L. & Spouse  
KYLE, Robert T. & Donna  
LA CROIX, Patricia K. & Spouse  
LAKE Forest Home Association  
LAKE Forest Homesites  
LAKE, Joan M. & Spouse  
LA LIBERTE, Eugene J. & Doris L.  
LANCASTER, Ernest J. & Catherine L.  
LANE, Timothy S. & Jacqueline M.  
LANPHIER, C. & Madden J.  
LA POINT, Ben & Spouse  
LA POINT, Ben T. & Genevieve C.  
LA POINT, C. W. & Spouse  
LA POINT, Chester W. & Isabell  
LARKIN, Marietta & Spouse  
LARSON, John & Spouse  
LARSON, Opal  
LATTIMER, John E. & Spouse  
LAVIN, Patricia & Spouse  
LEARNED, Edmon D. & Spouse  
LEARNED, Mildred A.  
LEHMAN, A. W. & Spouse  
LEHMAN, Dorothy V.  
LEIGH, Robert & Dorian  
LEINWEBER, James V. & Spouse  
LEINWEBER, Jean  
LELAND, Roy M. & Spouse  
LELAND, Virginia  
LEONETTI, Lewis & Effie  
LETTENMAIER, Pat S. & Spouse  
LETTENMAIER, Patrick S. & Bernice A.  
LEWIS, Marie C.  
LEWIS, Robert P. & Spouse  
LEWIS, Sally H.  
LEWIS, William H. & Donald E.  
LINDSTROM, Robert H. & Jacqueline J.  
LINDTEIGEN, Rosy & Spouse  
LINHART, Antoinette R. & Spouse  
LITTLE, Gerald J. & Marita  
LOBDELL, Frances M.  
LOBDELL, Rodney S. & Spouse  
LOEFFLER, Clifford E. & Patricia  
LOEFFLER, Patricia E. & Spouse  
LOFFLER, Kenneth C. & Doris C.  
LOFSTRON, Ereck & Spouse  
LOFSTRON, Martha  
LOLLIS, Charles & Spouse  
LONG, Leonna M.  
LONG, Nathaniel P. & Spouse  
LOOSEMORE, Robert R. & Spouse  
LORENZ, James & Spouse  
LORENZ, James F. & Delores R.  
LUKE, William J. & Carol  
LUND, Avis S.  
LUND, Joseph J. & Spouse  
LUND, Richard R. & Patricia A.  
LYALL, Donald Byer & Spouse  
LYALL, JoAnn  
LYNCH, Jayne S.  
LYNCH, John E. & Spouse  
LYON, Herman B. & Spouse  
MAC ARTHUR, John G. & Lynn  
MACLAUGHLAN, Kenneth R. & Barbara J.  
MACKENROTH, Mayme  
MACKENROTH, William F. & Spouse  
MACKOFF, Charles & Spouse  
MACKOFF, Pauline D.

MACUMBER, Richard & Spouse  
MADISON, Lloyd P. & Carol R.  
MAGNUSON, Harvey D. & Evelyn J.  
MAGNUSON, Harvey O. & Spouse  
MAIER, Doris S.  
MAIER, G. & Merle  
MAIER, Ray D. & Spouse  
MALET, Anne E.  
MALET, Richard A. & Spouse  
MALINAK, Lester & Spouse  
MANOS, Harold M. & Reva  
MANTESE, Virginia, et.al.  
MARCUSSEN, Linda & Spouse  
MARSHALL, Chester L. & Spouse  
MARSHALL, Lynne  
MARTELL, Richard T. & Spouse  
MARTIN, Michele Susan & Spouse  
MARTIN, William A. & Charlotte F.  
MATTSON, William & Spouse  
MAY, Victor B. & B. Delma  
MAYER, V. V. & Spouse  
MC CALLUM, Clyde P. & Johanna Mae  
MC CLOUD, Dorothy L.  
MC CLOUD, Ray L. & Spouse  
MC CORKLE, B. Maxine  
MC CORKLE, Clark N. & Spouse  
MC COY, Frances F.  
MC COY, French L. & Spouse  
MC DONALD, R. D. & Mae H.  
MC GINEY, James P. & Spouse  
MC GINNIS, Elizabeth & Spouse  
MC GRATH, Beverly A.  
MC GRATH, Eugene & Spouse  
MC GRATH, Lynetta A. & Spouse  
MC GUIRE, George B. & Spouse  
MC GUIRE, Suzanne H.  
MC INTOSH, Lawrence W. & Judy  
MC KANNA, Christina T.  
MC KANNA, Robert J. & Spouse  
MC KINLAY, D. W. & Helen M.  
MC KINLAY, Glenn W. & Beverly A.  
MC LAUGHLIN, Thomas  
MC MEEKEN, Catherine  
MC MEEKEN, Stephan L. & Spouse  
MC TAGGERT, Patrick M. & Spouse

MC TAGGERT, Sheryl  
MC WHIRTER, Petra H.  
MC WILLIAMS, Stuart J. & Spouse  
MEHRENS, Daniel E. & DONNA  
MELBY, Carroll  
MELBY, Lester & Spouse  
MESTERMAN, Alfred & Ruby  
MESTERMAN, H. Alfred & Spouse  
METHODIST Church  
METHODIST Episcopal Church of Rathdrum  
METSKER, Walter & Vesta  
METSKER, Walter H. & Spouse  
MEYER, Norman F. & Spouse  
MEYER, Otto H. & Westley E.  
MEYER, R. A. & Spouse  
MEYER, V. V.  
MILEY, M. L. & Ruth L.  
MILEY, Ruth L. & Spouse  
MILL, Linda  
MILL, Ronald & Spouse  
MILLER, Albert & Christine  
MILLER, Albert J. & Spouse  
MILLER, Charles L. & Spouse  
MILLER, Drexel C. & Spouse  
MILLER, Ella  
MILLER, Jaqueline  
MILLER, Mary Ellen & E. L.  
MINKLER, Warren C. & Inez  
MINZEL, Arles E. & Spouse  
MITCHELL, Hazel L. & Spouse  
MOODY, Paul M. & Richard E. Routston  
MOODY, Rosalie  
MOODY, William & Spouse  
MOODY, William J. & Patricia A.  
MOORE, Dale R. & Maimie  
MOORE, Golda A.  
MOORE, Margaret M.  
MOORE, R. Harold & Spouse  
MOORE, Woodrow & Spouse  
MORGAN, Jacqueline L.  
MORGAN, Jerry & Spouse  
MORGEN, Leo M. & Spouse  
MORGEN, Rhoda  
MORIGEAU, Joanne L. & Spouse  
MORISSEY, J. Donald & Louise M.

MORRIS, Robert L. & Spouse  
MORRIS, Sandra D.  
MORSE, Dorothy G.  
MORSE, Edgar A. & Spouse  
MOSER, Dwight C. & Spouse  
MOSER, Elsie  
MOUNTAIN, Billie Barbara & Spouse  
MOUNTAIN, W. J. & Billie B.  
MUNRO, Herbert B. & Maryan E.  
MURRAY, Jack & Spouse  
MYERS, Irene C.  
MYERS, Stephen M. & Spouse  
NACCARATO, Lottie A.  
NACCARATO, Tony & Spouse  
NAGEL, Carl & Violet F.  
NAYLOR, DeJay G. & Spouse  
NAYLOR, Jamye  
NEDDO, Phillip V. & Spouse  
NEHRHOOD, Patricia Alice & Spouse  
NEIGHBORS, B. & Spouse  
NELSON, Donna D.  
NELSON, Ellen J. & Spouse  
NELSON, F. L. & Spouse  
NEWPORT, Lyle B. & Carroll  
NICHOLS, Dale E. & Doris M.  
NILLES, Albert & Marie H.  
NIPP, Cindy  
NIPP, David R. & Spouse  
NOONEY, Barbara  
NOONEY, Frank S. & Pauline A.  
NOONEY, John F. & Spouse  
NORMAN, Raymond & Spouse  
NORMAN, Raymond C. & Joan D.  
NOTTAGE, Carol  
NOTTAGE, Carrol J.  
NOTTAGE, Cecil D. & Spouse  
NOTTAGE, Robert C. & Spouse  
O'BLENESS, M. L. & Spouse  
O'BLENESS, Myrna L.  
O'BRIEN, Maureen  
O'BRIEN, Robert & Spouse  
OLIVER, Royal E. & Delores M.  
OLIVERI, John J. & Carole A.  
OLSEN, Peggy & Spouse  
OLSEN, Peggy O.



OLSON, Betty  
OLSON, Edward B. & Spouse  
OLSON, James & Judy  
OLSON, Vera & Vernon  
OSBORNE, Elmer R. & Spouse  
OXRIEDER, Jean  
PACK River Company  
PACK River Properties, Inc.  
PAETEL, Rudy F. & Evelyn C.  
PAGE, Homer A. (Jr.) & Lena I.  
PANHANDLE Highway District  
PARK, Chester & Spouse  
PARK, Chester A. & Diane J.  
PARK, Chester R. & Naomi  
PARK, Inc.  
PARK, Mary Lou  
PARK, Thomas N. (Jr.) & Spouse  
PARRILL, Robert W. & Bernadine  
PARSONS, Dwayne K. & Spouse  
PARSONS, Janice K.  
PARTRIDGE, Josephine & Spouse  
PATTERSON, Leta  
PATTERSON, Richard D. & Spouse  
PATTON, Ralph & Mary  
PEACHY, James R. & Spouse  
PEACHY, Maxine M.  
PENNIMAN, Kenneth L. & Spouse  
PENNIMAN, Pearl E.  
PERQUIDA, Orlando & Wilma Dutra  
PERRY, Sam & Spouse  
PETERS, Henry E. & Spouse  
PETERS, Jerry H. & Kary M.  
PETERSCHICK, Donald & Spouse  
PETERSCHICK, Helen E.  
PETERSON, Leland F. & Spouse  
PETERSON, Loraine D.  
PETERSON, William C. & Ethelyn M.  
PHELPS, Perry & Joy  
PHILLIPS, Seba E. & Spouse  
PITTSLEY, Ernest H.  
PLUGH, James C. & Spouse  
PLUGH, Shirley A., et.al.  
POFFENROTH, Peggy  
POFFENROTH, Robert R. & Spouse  
POINTER, Charles M. & Spouse  
POINTER, Homer F. & Myrtle M.  
POINTER, Judith  
PORT Blakely Mill Company  
PORTER, John P. & Paul  
PORTER, Kathryn J. (Mrs.) & Spouse  
PORTER, Stanley & Shirley  
PORTER, Stanley W. & Spouse  
PORTREY, Gwendolyn  
PORTREY, R. C. & Spouse  
POST, Fred B. & Spouse  
POST, Martha C.  
POTTER, Douglas G. & Spouse  
POTTER, Pamela A.  
POWER, C. W. & Spouse  
POWELL, Dorothy & Spouse  
PRIMMER, Dean A. & Clara J.  
PRINGLE, Ilo  
PRINGLE, Rhodes & Spouse  
PUPO, O. & Spouse  
PUPO, Orland & Patricia  
RADMER, Dorothy  
RADMER, Eric & Spouse  
RADMER, Fred O. & Spouse  
RADMER, George R. & Spouse  
RADMER, Ida M.  
RADMER, Jacqueline L.  
RANNEY, Raymond F. & Veria J.  
RASCHKA, Freda E. Doyle & Spouse  
RATHDRUM, Village of  
RAUN, Carl W. & Spouse  
REBELLO, Peggy L. & Spouse  
REDINGTON, Robert G. & Carol J.  
REED, Ernest & Spouse  
REED, Helen M.  
REED, R. Neil  
REED, Russell Del & Susan May  
REED, William M. & Spouse  
REIDBUAN, Floyd & Spouse  
REIDBUAN, Ramona K.  
RENNER, Barbara J.  
RENNER, Harlan E. & Spouse  
RICE, Gerald A. & Spouse  
RICE, Ray A. & Spouse  
RICE, Rollin & Shirley  
RICE, Theresa H.  
RICKARD, Larry P. & Spouse  
RICKARD, Sally J.  
RIDDLE, George & Spouse  
RIDDLE, Mary C.  
RIGGERS, Arnold G. & Lois N.  
ROARK, Dorothy  
ROARK, James B. & Spouse  
ROBAR, Dorothy  
ROBAR, Paul & Spouse  
ROBBE, Almarion J. & Spouse  
ROBBE, Evelyn H.  
ROBBINS, Josephine  
ROBBINS, Walter C. & Spouse  
ROBERTS, Patricia Nehrhood & Dale L.  
ROBERTS, Virgil & Spouse  
ROBERTSON, Josephine & Spouse  
ROBERTSON, Josephine R.  
ROBIC, Joann  
ROBIC, Leo & Spouse  
RODKEY, John & Marie  
RODKEY, John P. & Spouse  
ROSCOE, Forrest L. & Spouse  
ROSE, Carolyn R.  
ROSE, Howard M. & Spouse  
ROTH, Conrad J. & Spouse  
ROTH, Francis  
ROTH, Frank G. & Spouse  
ROTH, Gus & Spouse  
ROTH, Gus F. & Bonnie Lee  
ROULEAU, N. F. & Jeanne  
ROULEAU, Norbert & Spouse  
ROUSTON, Marlene  
ROUSTON, Richard E. & Paul M. Moody  
ROYER, Richard & Spouse  
RUNGE, John D. & Spouse  
RUNGE, Nancy J.  
ST. JOER, Frank & Spouse  
ST. JOER, Marylyn  
SALSBUARY, Marilyn & Spouse  
SARBER, A. C. & Spouse  
SARBER, Ilene  
SARRATT, C. E. & Spouse  
SARRATT, Jayme  
SARTAIN, Lewis & Spouse  
SARTAIN, Vanona

SATCHWELL, Eimer & Spouses  
 SCHAFER, Harold & Spouse  
 SCHAFER, Harold J. & Mary M.  
 SCHAFER, Ruth A.  
 SCHAFER, William C. & Spouse  
 SCHAFF, Melvin M. & Joyce L.  
 SCHMIDT, Earl H. & Joyce M.  
 SCHNABEL, Wayne & Betty  
 SCHNABEL, Wayne E. & Spouse  
 SCHNELL, John M. & Loretta A.  
 SCHNELL, John & Spouse  
 SCHOLTZ, Betty J.  
 SCHOLZ, Ronald C. & Spouse  
 SCHOOL District #30  
 SCHRAMM, June  
 SCHRAMM, Roger H. & June G.  
 SCHULTZ, Ray G. & Erna H.  
 SCHULTZ, Wayne A. & Doris  
 SCOTT, Bartholomew I. & Spouse  
 SCOTT, David & Spouse  
 SCOTT, Elizabeth T.  
 SEEMAN, Claudine L.  
 SEEMAN, Lynette V.  
 SEEMAN, Randall C.  
 SEEMAN, Robert C. & Spouse  
 SHANNON, Fred & Velma  
 SHIVELY, James R. & Spouse  
 SHOEMAKER, Gerald E. & Janice  
 SHOVE, Dora S.  
 SHOVE, H. A. & Spouse  
 SHOVE, Richard C. & Arliss  
 SIBBALD, Evelyn & Spouse  
 SILL, Lyta G., et.al.  
 SILL, Lyta G. & Spouse  
 SILLIMAN, Glen (Mrs.) & Spouse  
 SILLIMAN, Glenn, et.al.  
 SILLIMAN, Glenn & Ginger  
 SILVER Sands Water System  
 SIMMONDS, Robert J. & Doris Chapadas  
 SIMMONS, Gerald & Spouse  
 SIMMONS, Gerald F. & Joyce I.  
 SIMON, Robert L. & Margaret M.  
 SIMPSON, B. A. & Spouse  
 SIMPSON, Bruce A. & Cathie L.  
 SIMPSON, Dianne  
 SIMPSON, Robert G. & Donna J.  
 SIMPSON, Robert W. & Donna B.  
 SINGER, Grace  
 SINGERS, Walter & Spouse  
 SISTERS of Charity of Providence  
 SKAIFE, Mary A.  
 SKAIFE, William H. & Spouse  
 SKAVO, Oley & Spouse  
 SLADE, Leon W. & Spouse  
 SLADE, Mary  
 SLAUGHTER, William R. & Spouse  
 SLOAN, William E. & Spouse  
 SLOCUM, Richard & Spouse  
 SMETHERAM, F. E. & Spouse  
 SMETHERAM, F. Edwin & Grace W.  
 SMITH, Barbara  
 SMITH, Calvin W. & Spouse  
 SMITH, C. Lark & Spouse  
 SMITH, Doris  
 SMITH, Ethel H.  
 SMITH, Ethel K. & Spouse  
 SMITH, James A. & Spouse  
 SMITH, James L. & Marguerite E.  
 SMITH, Lester & Spouse  
 SMITH, Lila  
 SMITH, Marquette E. & Spouse  
 SMITH, Mary K. & Spouse  
 SMITH, Perley D. & Spouse  
 SMITH, Violet M.  
 SOMERS, J. Douglas & Spouse  
 SOMERS, Mary E.  
 SPARK, George M. & Spouse  
 SPARK, Lottie M.  
 SPEAR, Glen & Spouse  
 SPEAR, Glenn & Spouse  
 SPEAR, Glenn A. & Alta  
 SPERLING, Ruth M.  
 SPERLING, William A. & Spouse  
 SPRING Water Association, Inc.  
 SPRINGER, William D. & Spouse  
 SPURLING, James W. & Spouse  
 STALEY, Carl L. & Spouse  
 STAMMERJOHN, Rudolph & Esther M.  
 STAPLETON, Dean & Spouse  
 STAPLETON, Marguerite  
 STATE of Idaho  
 STEELE, H. Eugene  
 STEELE, Homer & Bernice A.  
 STEELE, Homer E. & Spouse  
 STENSEN, Virginia L. & Byron W.  
 STEPHEN, W. J. & Spouse  
 STEPHEN, William J. & Ann M.  
 STOCKTON, Jimmy D. & Connie S.  
 STONE, Frances  
 STONE, Harry & Spouse  
 STOVER, Janet  
 STOVER, Marvin L. & Spouse  
 STREICHER, Gordon L. & Noreen  
 STRIETER, Eunice & Spouse  
 SULLIVAN, Carol A.  
 SULLIVAN, George M. & Spouse  
 SULLIVAN, M. J. & Anna C.  
 SULLIVAN, Mary V.  
 SULLIVAN, Mirt J. & Spouse  
 SULLIVAN, Robert J. & Spouse  
 SULPIZIO, Emil & Spouse  
 SULPIZIO, Fay  
 SWARTZ, George D. (Jr.) & Spouse  
 SWARTZ, George D. & Joann C.  
 SWARTZ, Robert L. & Spouse  
 SWEHOSKY, Sidney R. & Spouse  
 SWIFT, R. H. & Spouse  
 SWIFT, Richard H. & Peggy Jean  
 SYLTE, Chester & Spouse  
 SYLTE, Chester G. & Betty A.  
 SYLTE, Gordon & Judith  
 SYLTE, John & Evelyn  
 SYLTE, John E. & Spouse  
 SYLTE Ranch, Inc.  
 T.L.V. Limited  
 TANSY, Raymond M. & Esther A.  
 TAPPA, Patricia L.  
 TART, Lena A. & Spouse  
 TAYLOR, Everett & Spouse  
 TAYLOR, Robert L. & Loraine M.  
 TAYLOR, Willene  
 TAYLOR, William N. & Spouse  
 TESTER, Edward A. & Joanne E.  
 THELAN, Gary W. & Lois L.  
 THORESEN, Edward C. & Dorothy V.

THORSEN, Edward C. & Spouse  
THORNE, Frances  
THORNE, Waldo W. & Spouse  
TIMMONS, Stephen R. & Spouse  
TINDER, Lucille F. & Robert K.  
TINDER, Robert K. & Ellen M.  
TITUS, Timothy & Spouse  
TITUS, Virginia F.  
TOLLEFSEN, C. G. & Spouse  
TOLLEFSEN, Charles G. & Beth  
TOMLIN, William C. & Cieda C.  
TONANI, Charles & Jacqueline  
TONANI, Charles J. & Spouse  
TONANI, Louis & Spouse  
TONANI, Louis J.  
TOPPA, Arnold J. & Spouse  
TOWNSEND, D. C. & Spouse  
TOWNSEND, Katherine  
TRACY, Patrick  
TRAPP, Shirley J. & Spouse  
TRAVO, Mike & Caroline E.  
TRESKOTT, Leola M.  
TRESKOTT, W. M. & Spouse  
TRIPLETT, John W. & Julia H.  
TURNIDGE, James C. & Alma M.  
TWIN Echo Resort  
TWIN Lakes Golf & Mobile Home  
TWIN Lakes Improvement Assn.  
TWINLOW Camp & Commission  
TWINLOW Institute Comm.  
U.S. Department of Interior  
UNITED States of America  
UPPER Twin Lakes Water Company  
VESS, Gail T. & Spouse  
VESS, Nancy  
VESTAL, Nancy  
VESTAL, Willis L. (Jr.) & Spouse  
VICKERMAN, Edward T. & Spouse  
VICKERMAN, M. Ruth  
VON ERICKSEN, Gary & Spouse  
WADELL, Galen & Phyllis  
WALK, Clara G.  
WALK, Richard W. & Spouse  
WALKER, J. F. & Spouse  
WALKER, John F. & Marianne  
WALKER, Leo & Spouse  
WALKER, Leo W. & Dorothy  
WALLACE, Audrey M.  
WALLACE, Donna  
WALLACE, Kevin W. & Spouse  
WALLACE, Walter M. & Spouse  
WALLNER, John S. & Spouse  
WALTON, LaDonna V.  
WARD, Edwin L. & Doris J.  
WARD, Pearl E. & Spouse  
WASHINGTON Trust Bank  
WATKINS, Beverly & Barbara Nobles  
WATKINS, Jack & Spouse  
WATKINS, Jack B. & Beverly G.  
WATSON, David & Spouse  
WATSON, Shirley K.  
WATSON, Roy C. & Susan D.  
WEAR, Barbara J. & Spouse  
WEBERLING, Arthur L. & Spouse  
WEBERLING, Evelyn  
WEBSTER, George & Pearl  
WEBSTER, George C. & Spouse  
WEED, Douglas & Louise  
WEED, Douglas G. & Spouse  
WEEKS, Alma M.  
WEEKS, Carl L. & Spouse  
WEITZ, Elizabeth D.  
WEITZ, Joseph H. & Spouse  
WELSH, Lee S. & Spouse  
WELSH, Rose  
WENDLER, Charles & Spouse  
WENDLER, Patricia L.  
WERNER, Frank J. & Spouse  
WESTER, Lottie C. & Spouse  
WHALLON, Charles C. & Marlene L.  
WHITE, Kenneth & Ailene L.  
WHITE, Kenneth F. & Spouse  
WHITE, Paul S. & Helen W.  
WHITE, Shirley L. & Spouse  
WHITE, Stephen V. & Doris R.  
WHITEHEAD, Inaz A. & Spouse  
WHITESEL, C. A. & Spouse  
WIDEMAN, Elmer A. & Spouse  
WIDEMAN, Elnor A. & Spouse  
WIEMERS, Gail  
WIEMERS, Lloyd & Spouse  
WILDMAN, Carol G.  
WILDMAN, Gordon J. & Spouse  
WILEY, Eva M.  
WILEY, Glen I. & Spouse  
WILHELM, Dianna  
WILHELM, Donald & Spouse  
WILLADSEN, Marvin & Shirley J.  
WILLADSEN, Marvin K. & Shirley J.  
WILLIAMSON, Larry A. & Laurel G.  
WILSON, George W. & Spouse  
WILSON, Mary E.  
WILSON, Thomas M. & Marjory C.  
WIMMER, Betty  
WIMMER, Lewis & Lillian  
WIMMER, Louis & Spouse  
WIMMER, Peter & Spouse  
WIMPSON, Joe & Spouse  
WINFREY, Lee V. & Anna J.  
WOLLAN, Elmer Lewis & Frances Catherine  
WOLLAN, Frances C. & Spouse  
WOLTERS, Eben H.  
WOLTERS, Joseph J. & Spouse  
WOODS, Francis B. & Fern A.  
WORTHINGTON, James & Spouse  
WORTHINGTON, James M. & Dorothy J.  
WRIGHT, Janice  
WRIGHT, Richard & Spouse  
WUNSCH, Charles E. & Methel L.  
YAKE, Jack H. & Betty J.  
ZIEGLER, Donovan P. & Spouse  
ZIRKLE, A. T., Paula, Lewis & Vivian  
ZOSKE, Karen  
ZOSKE, Rod & Spouse  
ZUEGE, Victor R. & Betty L.

IN THE DISTRICT COURT OF THE FIRST JUDICIAL DISTRICT OF THE STATE OF IDAHO  
IN AND FOR THE COUNTY OF KOOTENAI

IN THE MATTER OF THE GENERAL DETERMINATION OF )  
THE RIGHTS TO THE USE OF THE SURFACE WATERS )  
OF TWIN LAKES, INCLUDING TRIBUTARIES AND )  
OUTLETS )  
\_\_\_\_\_ )

CIVIL NO. 32572  
PROPOSED FINDING OF WATER RIGHTS

The above entitled cause was initiated under provisions of Section 42-1406, Idaho Code, by submission of a petition by more than five water users in the Twin Lakes Drainage basin, requesting that the Department of Water Resources obtain authority from the Court to prepare a proposed finding of water rights in the Twin Lakes-Rathdrum Creek Drainage Basin.

Pursuant to Section 42-1407, Idaho Code, R. Keith Higginson, then Director of the Department of Water Resources, petitioned the Court on November 8, 1974, for an order of authorization for the commencement of a general determination of the existing rights to the use of surface waters of the Twin Lakes-Rathdrum Creek Drainage Basin.

An order was signed on January 10, 1975, by District Judge James G. Towles, authorizing the Department to commence an investigation and determination of the various rights to the use of the surface waters of Twin Lakes, its tributaries and outlets.

Three Orders of Joinder were filed--the primary Order was filed on February 17, 1976; a second Order, to formally join spouses, was filed on January 5, 1977; and a third Order, to join landowners near Spring Branch Creek, was filed on February 15, 1977; making a total of approximately 1154 land owners and possible water users party to the adjudication. By May 23, 1977, the final date for filing claims in the above entitled matter, 414 claims to surface water rights had been filed. In addition, 7 claims have been filed since May 23, 1977.

Based upon the claims submitted, the files and records of the Department and the Court, and the examination of ditches, diversions of water, lands irrigated and uses of water within the Twin Lakes-Rathdrum Creek Drainage Basin, the Department of Water Resources recommends these findings of fact, conclusions of law, and listing of water rights, in which the following definitions apply:

a. "Department" means the Idaho Department of Water Resources.

- b. "Acre-foot" (AF) is a volume of water sufficient to cover one acre of land one foot deep with water and is equal to 43,560 cubic feet or 325,851 gallons.
- c. "One cubic foot per second" (CFS) is the unit of measure for the rate of flow of water and is equivalent to fifty miner's inches in Idaho, or 449 gallons per minute.
- d. "Domestic Purposes" is defined as water for household use or livestock, and water used for all other purposes including irrigation of up to one-half (1/2) acre of land in connection with said household where total use is not in excess of 13,000 gallons per day. (Reference: Idaho Code, Section 42-230(d).)
- e. "Consumptive Use" is the amount of water transpired in the process of plant growth plus the water evaporated from soil and foliage in the area occupied by the growing plant.
- f. "Watermaster" is a person charged with distribution of water flows pursuant to Title 42, Chapter 6, Idaho Code.
- g. "Staff Gauge" means the water level measuring staff gauge which is an integral part of the Twin Lakes outlet structure.
- H. "Exclusive Rights" are those rights which are not subject to other rights in the Twin Lakes-Rathdrum Creek Drainage Basin.
- i. "Co-mingled Water" refers to water from more than one source which flows together or is conveyed together in a common system.

## FINDINGS OF FACT

1. Twin Lakes, formerly known as Fish Lakes, is a body of water comprised of two lakes joined by a natural channel which flows from the upper lake into the lower lake, with Fish Creek being the major inlet of the lakes and Rathdrum Creek the only outlet. Twin Lakes is located approximately three miles north of the City of Rathdrum at the foot of the Selkirk Mountain Range. The Twin Lakes-Rathdrum Creek Drainage Basin contains over forty-eight square miles, most of which is mountainous timberland, in which the streams feeding Twin Lakes and Rathdrum Creek originate. These tributaries are contained within Kootenai County, except for an intermittent tributary of Fish Creek which originates in the State of Washington on the eastern slopes of Shadow Mountain. Boundaries of the Twin Lakes-Rathdrum Creek Drainage Basin include all of the drainage basin located within Idaho, as shown in both Exhibit 1 and Figure 1.
2. Beneficial use rights from surface water sources are those rights which were commenced by diversion and application of water to a beneficial use prior to May 20, 1971. All surface water rights with priority dates later than May 20, 1971, must have been initiated by application and permit filed with the Department of Water Resources or its predecessor agency, the Department of Water Administration.
3. The mean consumptive irrigation water requirement for irrigated lands is found to be 2.1 acre-feet per acre per annum. (Reference: Allen, R.G. and C.E. Brockway, 1983, "Estimating Consumptive Irrigation Requirements for Crops in Idaho", Research Technical Completion Report, Idaho Water and Energy Resources Research Institute, University of Idaho.)
4. Water is found to be beneficially used for irrigation during the period each year when the chance of a 28<sup>o</sup> F frost is fifty (50) percent or less. For the Twin Lakes area, this period is 246 days, from March 15 to November 15 each year. (Reference: Stevlingson, David J. and Dale O. Everson, Spring and Fall Freezing Temperatures in Idaho, University of Idaho Agricultural Experiment Station, Bulletin 494.)
5. The amount of water required for stockwatering purposes is found to be 12 gallons of water per day per head for cows, calves and horses; 35 gallons per day per head for dairy cattle; and 2 gallons per day per head for sheep. (Reference: U.S. Environmental Protection Agency, 1974, Manual of Individual Water Supply Systems.)
6. The diversion requirement for domestic use is found to be 0.02 CFS for household needs and/or 0.02 CFS for the irrigation of up to one half acre of land and stockwater for domestic animals kept with and for the use of the household.

# Twin Lakes & Rathdrum Creek

## Drainage Basin

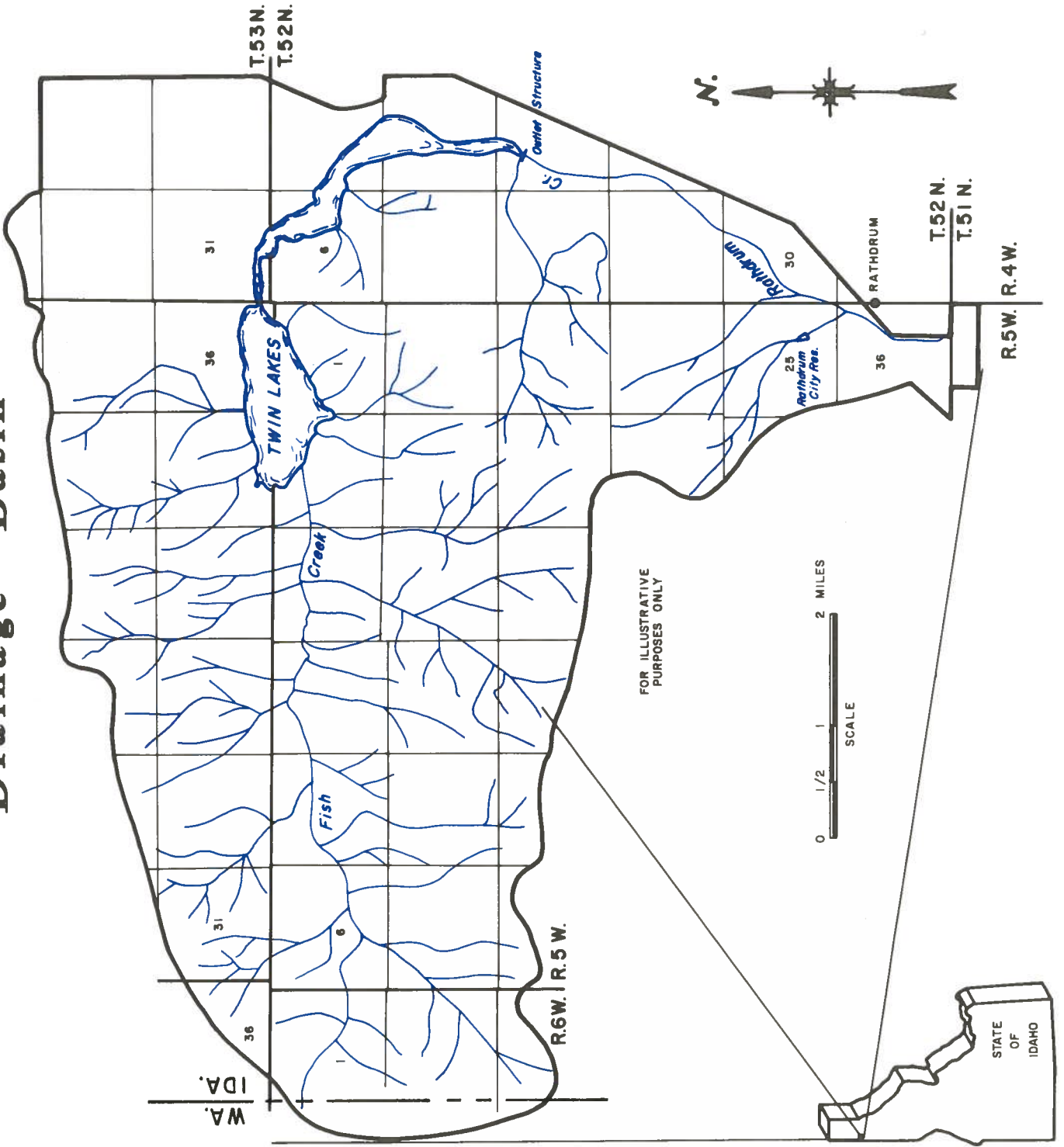

7. "Fire Protection" is an alternate use to which any water right can be beneficially applied.
8. Regulation of the diversion and use of water within the Twin Lakes-Rathdrum Creek Drainage Basin requires that each user who diverts must install a means for the watermaster to measure and control the diversion, with the exception that for diversions of less than 0.20 CFS, a means of measurement is not required.

9. May 23, 1977, was the final day for filing claims in this action. Seven (7) claims were filed after that date.

<u>Claim No.</u>	<u>Claimant(s)</u>	<u>Date Filed</u>
95-0970	Alfred and/or Ruby Mesterman	May 5, 1978
95-0971	Lawrence and/or Judy McIntosh	January 12, 1980
95-0972	Terry Kiefer	June 27, 1980
95-4357	Park, Inc.	December 2, 1981
95-0975	Russell Del and/or Susan May Reed	June 7, 1983
95-0976	Robert G. Bishop	June 8, 1983
95-0977	Robert L. and/or Margaret M. Simon	September 9, 1983

These claims have been treated as though they were filed in a timely fashion.

10. Twin Lakes originally consisted of two distinct natural bodies of water. Near the turn of the century Upper Twin Lake was hydraulically connected to Lower Twin Lake by a man-made channel, and a dam and outlet structure was constructed at the outlet of Lower Twin Lake that provided the capability to raise the level of the lakes. In 1969, a decision of the District Court of the First Judicial District of the State of Idaho in Kootenai County, Case No. 18420, entitled Twin Lakes Improvement Assoc., Inc., vs. East Greenacres Irrigation District, (affirmed on appeal to the Idaho Supreme Court, 93 Idaho 922), established minimum and maximum levels for the lakes. The minimum level was held to be 6.4 feet on the Staff Gauge which correlates to 2,308.39 mean sea level elevation (per U.S. Bureau of Reclamation datum in publications after 1966). The maximum level was held to be 10.4 feet on the Staff Gauge which correlates to 2,312.39 mean sea level elevation.

There are three distinct blocks of storage identified within Twin Lakes:

- a. The first block of storage is the natural lake storage located between the bottom of the lake and Staff Gauge height 0.0 feet. No water right has been developed for the use of this water because it provides a base for the overlying storage rights.
- b. The second block of storage is located between Staff Gauge heights 0.0 feet and 6.4 feet. A portion of this storage water was at one time part of the natural lake storage, but was made



available for appropriation by excavation of the outlet from Lower Twin Lakes. The right to use this water for recreational purposes was confirmed by the 1969 district court decision, which held that a lowering of the water level below 6.4 feet would constitute an infringement upon the rights of the plaintiff, Twin Lakes Improvement Association. The water right for this block of storage is Right No. 95-0974 in the amount of 5360 acre-feet. This water right has been claimed in this adjudication by the Twin Lakes Improvement Association.

- c. The third block of storage is located between Staff Gauge heights 6.4 feet and 10.4 feet. The water right by which East Greenacres Irrigation District (EGID) used this water for irrigation purposes, No. 95-0973, was confirmed by the 1969 district court decision. However, in 1976, EGID ceased using water from Twin Lakes, and conveyed ownership of their storage water right and the outlet works to the U.S. department of Interior, Bureau of Reclamation (BOR). The BOR has entered into a fifty-year lease agreement with Kootenai County which gives the county the responsibility of operating the outlet facilities in a manner to benefit recreation and fish and wildlife enhancement.

11. On August 23, 1982, the BOR filed with the Department an application for transfer to change the nature of use of storage Water Right No. 95-0973 from irrigation storage to recreation and wildlife storage. The application was advertised and protested. On January 10, 1983, the BOR amended the application for transfer to include direct flow Water Right No. 95-2059. The proposed use of the direct flow was to provide "make up" water to replace depletions of storage caused by evaporation and seepage from Twin Lakes. A hearing regarding the application was held on March 24, 1983, and the transfer application was subsequently approved, in part, by the Director on August 1, 1984. The change in nature of use of storage Water Right No. 95-0973 from irrigation storage to recreation and fish and wildlife enhancement was approved. The change in nature of use of direct flow Water Right No. 95-2059 was denied, and no appeal to the decision was subsequently filed.
12. Water rights identified herein with the source of Twin Lakes tributary to Rathdrum Creek are categorized as either storage water rights or direct flow water rights. Only Water Right No. 95-0973 in the name of the BOR, and No. 95-0974 in the name of Twin Lakes Improvement Association are storage water rights. All other water rights that divert from Twin Lakes are direct flow water rights. Storage water rights utilize the storage capacity of the lake. Direct flow water rights utilize the flows passing through the lake and are established on a priority basis.
13. Within the Twin Lakes - Rathdrum Creek Drainage Basin many sources are hydraulically related. For example, Fish Creek is tributary to Twin Lakes which is tributary to Rathdrum Creek. The rate of flow provided by these sources fluctuates from day to day and from season to season.

14. There are periods during most years when the seepage and evaporation losses from Twin Lakes exceed the natural tributary inflow.
15. This Proposed Finding of Water Rights includes permit rights initiated by application and permit from the Department of Water Resources. These permit rights are subject to the requirement that proof of beneficial use of the water must be submitted to the Department and the rights will be limited to and confirmed by such licenses as may subsequently be issued by the Department.
16. Among the various water rights and the numerous permits, licenses, and claims to water rights recorded in the files of the Department are several which describe rights which were unclaimed by the present land owner. These recorded rights represent uses which no longer exist due to forfeiture or abandonment.
17. The Department has historically taken the position that because a water right must generally have both a diversion and a beneficial use, the in-stream watering of livestock does not constitute a water right. New guidance has been provided on stock water rights in the case of R.T. Nahas Co. vs. Hulet, Idaho, 674 P.2d 1036 (App. 1983), and Section 42-113, Idaho Code. A total of six (6) claims to water rights for the purpose of in-stream watering of livestock were submitted in this proceeding. However, based on its understanding of the law at the time of claim-taking, the Department did not attempt to obtain and record all in-stream livestock watering uses within the Twin Lakes-Rathdrum Creek Drainage Basin.
18. With the exception of the in-stream watering of livestock, the Department investigated all claimed diversions and uses of surface water in the Twin Lakes-Rathdrum Creek Drainage Basin when claim-taking was completed on May 23, 1977. Water has been found to be diverted and applied to a beneficial use as described in the "Listing of Water Rights".

CONCLUSIONS OF LAW

1. This recommended decree includes all the existing rights to the surface waters within the Twin Lakes and Rathdrum Creek Drainage Basin defined by Exhibit 1 as of May 23, 1977, and upon its adoption supersedes all prior judgments of the Court. Any water user who heretofore diverted surface water within the Basin or who owns land to which previously established rights were appurtenant and who, upon being joined in this action, failed to claim such water rights, has forfeited such water rights as provided in Section 42-1411, Idaho Code.
2. The consumptive irrigation water requirement for irrigated lands in the Twin Lakes-Rathdrum Creek Drainage Basin is 2.1 acre-feet per acre per annum. Regulation of diversion by the watermaster shall be on the basis of the rates of diversion herein specified rather than by the acre-foot allotment.
3. The normal irrigation season is from March 15 to November 15 of each year. Water rights used for irrigation shall be allowed to be diverted during both the pre-irrigation and post-irrigation seasons, provided:
  - a. The waters so diverted are applied to a beneficial use; and
  - b. Water rights for existing and future uses are satisfied.
4. The duty of water for stockwatering purposes is 12 gallons of water per day per head for cows, calves and horses; 35 gallons per day per head for dairy cattle; and 2 gallons per day per head for sheep.
5. The duty of water for domestic uses is 0.02 cubic feet per second for household needs and/or 0.02 cubic feet per second for irrigation of up to one half acre of land and stockwater for domestic animals kept with and for the use of the household.
6. "Fire Protection" is an additional, implied use for each water right herein, to the extent of the maximum rate of diversion for the right.
7. Water users whose rights are described herein are required to install a means of measurement and control acceptable to the Department at the point(s) of diversion for use by the watermaster with the exception that for diversions of less than 0.20 CFS, a means of measurement is not required.

8. No water right exists for the natural storage below the level of 0.0 feet on the Staff Gauge located at the outlet of Lower Twin Lake. Water Right No. 95-0974 for 5360 acre-feet of recreation storage maintains the reservoir at a minimum level of 6.4 feet on the Staff Gauge.
9. The nature of use of Water Right No. 95-0973 in the name of the BOR is storage for recreation and fish and wildlife enhancement. This water right is for 3,730 acre-feet, between Staff Gauge heights 6.4 and 10.4 feet.
10. Water Right No. 95-2059 in the name of the BOR has been forfeited or abandoned, and is of no further force or effect.
11. Only two water rights identified herein, Nos. 95-0973 and 95-0974, are entitled to store water and to make beneficial use of stored waters in Twin Lakes. All other water rights with source of Twin Lakes tributary to Rathdrum Creek are direct flow water rights and are entitled to divert, on the basis of priority, a combined rate of flow equal to the inflow to the lakes. Stated in another manner, direct flow water rights can be utilized to divert from Twin Lakes only if the diversions do not injure the storage water rights in Twin Lakes.
11. From November 1 of each year until March 31 of the next year, the two storage water rights enable Twin Lakes to be filled to the level of 10.4 feet on the Staff Gauge. From April 1 to October 31 of each year, the right to fill the lakes is superseded by the right of existing and future direct flow water rights to divert natural inflows to the lakes. Thus from April 1 to October 31 of each year the level of Twin Lakes will decrease due to evaporation and seepage losses, during the periods when direct flow water rights divert the natural inflows.
12. The priority system of water rights within the Twin Lakes - Rathdrum Creek Drainage Basin applies to all water rights on sources that are hydraulically connected. For example, an early priority water right on Rathdrum Creek is senior to a later priority water right on Fish Creek.
13. When seepage and evaporation losses from Twin Lakes exceed the total natural tributary inflow to Twin Lakes, no water will be released from the lakes to satisfy downstream water rights. When this occurs, water rights that divert from Twin Lakes and from the tributaries to Twin Lakes may divert the natural flow, but not stored waters, on the basis of water right priority.
14. Based on new statutory and case law, the six (6) claims to water rights for the purpose of in-stream watering of livestock are found to represent valid water rights. In addition, there

Page xx

may exist other valid water rights for this purpose within the Twin Lakes-Rathdrum Creek Drainage Basin which will not be recorded as a part of this proceeding.

15. Water has been diverted and applied to a beneficial use as described in the "Listing of Water Rights".

INSTRUCTIONS FOR INTERPRETING THE LISTING OF WATER RIGHTS

1. Locating the right.  
In the upper middle of each page is the source of water for the rights on that page. The stream to which the source is tributary may also be listed. For example:  
SOURCE: TWIN LAKES  
          TRIBUTARY TO: RATHDRUM CREEK  
The sources are arranged in alphabetical order. Within each source, the water rights are arranged in order of date of priority, with the oldest right first. After locating your source, read down the dates of priority until you find the correct water right.

2. Describing the Right.  
Each water right has been described by the following nine elements of information;  
RIGHT NUMBER  
One number is assigned to each right. This number should be referenced in any communication since it is our most effective means of cataloging and identifying the right.

NAME AND ADDRESS

Note that any remarks pertinent to the right are described here.

PRIORITY-DATE

This date is very important since it provides the basis for delivering rights in times of shortage. The date indicates when the water was first used beneficially, or in the case of a permit or license, the date of filing.

USE

Irrigation, domestic, stockwater, etc.

USE PERIOD FROM.....TO

Dates are inclusive.

MAX AMOUNT MAX RATE

Two entries are located in this column: (1) AFA-volume in acre-feet per annum and (2) CFS-flow in cubic feet per second.

DIVERSION POINT

All unnecessary symbols are omitted. For example, SESE S3 T7N R2W means SE1/4SE1/4, Section 3, Township 7 North, Range 2 West, Boise Meridian.

PLACE OF USE AND ACREAGE

After each forty-acre description, the number of acres irrigated is shown in parentheses. At the end of the legal description, the total number of acres irrigated is printed between asterisks.

BASIS FOR RIGHT

"Beneficial Use" indicates the right is based on a Constitutional right or "use right". This term is used for a right initiated by diversion and beneficial use prior to the mandatory filing date of May 20, 1971, for surface water. "Permit" indicates the right has been initiated under the statutes of the State of Idaho but has not yet been perfected by submission of proof of beneficial use, with subsequent field examination by the Department. Rights based on permits must be completed according to statutory procedures, and are not recommended to be decreed in this Proposed Finding. "License" indicates the right was initiated through the Department, appropriate statutory proof of beneficial use was submitted in the past, and the right was subsequently examined by the Department. The license is "prima facie" evidence of a water right.

S T A T E O F I D A H O  
DEPARTMENT OF WATER RESOURCES  
LISTING OF RIGHTS

RIGHT NUMBER	NAME AND ADDRESS	PRIORITY DATE	USE	USE PERIOD FROM TO	MAX AMOUNT MAX RATE	DIVERSION POINT	PLACE OF USE AND ACREAGE	BASIS FOR RIGHT
SOURCE: FISH CREEK TRIBUTARY TO: TWIN LAKES								
95-4248	EASTERDAY, ERVIN G. EASTERDAY, ELSIE I. STAR RT. MESA WA 99343 REMARKS: 2 POINTS OF DIVERSION.	05-01-1914	IRRIGATION	03-15 11-15	1.11 CFS	SWNW S03 T52N R05W SWNW(11) SENW(36) USE S03 T52N R05W	LT04(18) LT03(30)	BENEFICIAL
95-0926	INLAND EMPIRE PAPER COMPANY NORTH 3320 ARGONNE ROAD MILLWOOD WA 99206 REMARKS: TWO POINTS OF DIVERSION.	06-01-1955	FIRE PROTECTION	01-01 12-31	.20 CFS	SWNE S05 T52N R05W S05 T52N R05W	SWNE S05 T52N R05W	BENEFICIAL USE
SOURCE: JORGENSEN SPRING TRIBUTARY TO: TWIN LAKES								
95-4016A	JORGENSEN, ROLF B. JORGENSEN, DOROTHY L. RT. 4 BOX 313 COEUR D ALENE ID 83814 REMARKS: LOT 28, LELAND HOMESITES.	07-01-1960	DOMESTIC	04-01 12-01	1.20 AFA .04 CFS	LT03 S01 T52N R05W S01 T52N R05W	LT03 S01 T52N R05W	BENEFICIAL USE
95-4016B	IVERSON, BERNARD M. IVERSON, OLGA B 2008 EAST 29TH STREET SPOKANE WA 99203 REMARKS: LOTS 29, 30, 31, & 32 LELAND HOMESITES. FOR INTERIOR USE ONLY. LAKE WATER AND FIRE PROTECTION RECOMMENDED AS	07-01-1960	DOMESTIC	01-01 12-31	.60 AFA .02 CFS	LT03 S01 T52N R05W S01 T52N R05W	LT03 S01 T52N R05W	BENEFICIAL USE

\*INDICATES TOTALS\*



9

S T A T E O F I D A H O

DEPARTMENT OF WATER RESOURCES  
LISTING OF RIGHTS

RIGHT NUMBER	NAME AND ADDRESS	PRIORITY DATE	USE	USE PERIOD FROM TO	MAX AMOUNT MAX RATE	DIVERSION POINT	PLACE OF USE AND ACREAGE	BASIS FOR RIGHT
SOURCE: MILLER CREEK TRIBUTARY TO: TWIN LAKES								
95-0834	TONANI, CHARLES TONANI, JACQUELINE 3825 EAST 18 SPOKANE WA 99203 REMARKS: LOT 13, BLOCK 1, PIONEER PARK.	05-01-1961	DOMESTIC	01-01 12-31	1.20 AFA .04 CFS	LT01 S01 T52N R05W S01 T52N R05W	LT01	BENEFICIAL USE
95-0729	BELL, E. JAMES BELL, AGNES K. ROUTE 11, BOX 690 SPOKANE WA 99208 REMARKS: LOTS 8-11, BLOCK 1, PIONEER PARK. SYSTEM COMMON WITH 95-0848.	10-13-1962	DOMESTIC	01-01 12-31	1.20 AFA .04 CFS	LT01 S01 T52N R05W S01 T52N R05W	LT01	BENEFICIAL USE
95-0848	ANDRE, LOUIS A. 2311 WEST 16TH #76 SPOKANE WA 99204 REMARKS: LOT 12, BLOCK 1, PIONEER PARK. SYSTEM COMMON WITH 95-0729.	10-31-1962	DOMESTIC	01-01 12-31	1.20 AFA .04 CFS	LT01 S01 T52N R05W S01 T52N R05W	LT01	BENEFICIAL USE
95-0833	KELLY, DENNIS W. KELLY, LORRAINE EAST 2203 35TH AVENUE SPOKANE WA 99203 REMARKS: LOTS 16 & 17, BLOCK 1, PIONEER PARK.	06-01-1965	DOMESTIC	01-01 12-31	1.20 AFA .04 CFS	LT01 S01 T52N R05W S01 T52N R05W	LT01	BENEFICIAL USE

\*INDICATES TOTALS\*

S T A T E O F I D A H O  
DEPARTMENT OF WATER RESOURCES  
LISTING OF RIGHTS

RIGHT NUMBER	NAME AND ADDRESS	PRIORITY DATE	USE FROM	USE TO	MAX AMOUNT	DIVERSION POINT	PLACE OF USE AND ACREAGE	BASIS FOR RIGHT
SOURCE: RATHDRUM CREEK TRIBUTARY TO: SINKS								
95-0734	SYLTE, JOHN SYLTE, EVELYN ROUTE 1 BOX 690 RATHDRUM ID 83858 REMARKS: FOR 300 HEAD OF STOCK. NATURAL FLOW APPROPRIATION.	05-01-1875	STOCKWATER	01-01	12-31	4.10 AFA .07 CFS	LT04 S30 T52N R04W S30 T52N R04W	BENEFICIAL USE
95-0893	ALKIRE, MARIE BRADBURY P.O. BOX 222 RATHDRUM ID 83858 REMARKS: IN-STREAM STOCKWATER. NATURAL FLOW APPROPRIATION.	06-01-1886	STOCKWATER	01-01	12-31	0.20 AFA .02 CFS	NWSE S36 T52N R05W	BENEFICIAL USE
95-0721	OLSON, VERA OLSON, VERNON P.O. BOX 134 RATHDRUM ID 83858 REMARKS: IN-STREAM STOCKWATER. NATURAL FLOW APPROPRIATION.	05-15-1900	STOCKWATER	01-01	12-31	0.20 AFA .02 CFS	NENE S36 T52N R05W	BENEFICIAL USE
95-0890	NAGEL, CARL NAGEL, VIOLET F. ROUTE 3, BOX 206A RATHDRUM ID 83858 REMARKS: IN-STREAM STOCKWATER. NATURAL FLOW APPROPRIATION.	11-01-1941	STOCKWATER	01-01	12-31	0.70 AFA .02 CFS	NWSE S36 T52N R05W	BENEFICIAL USE

\*INDICATES TOTALS\*

STATE OF IDAHO  
 DEPARTMENT OF WATER RESOURCES  
 LISTING OF RIGHTS

RIGHT NUMBER	NAME AND ADDRESS	PRIORITY DATE	USE FROM TO	USE PERIOD	MAX AMOUNT	DIVERSION POINT	PLACE OF USE AND ACREAGE	BASIS FOR RIGHT
SOURCE: RATHDRUM CREEK TRIBUTARY TO: SINKS								
95-0943	PARK, CHESTER R. RT. 4 BOX 730 RATHDRUM ID 83858	05-01-1945	STOCKWATER	01-01 12-31	1.40 AFA .03 CFS	NWNW S20 T52N R04W S20	NWNW S20 T52N R04W	BENEFICIAL USE
REMARKS: FOR 100 HEAD OF STOCK. NATURAL FLOW APPROPRIATION.								
95-0731	WILLADSEN, MARVIN WILLADSEN, SHIRLEY J. RT. 4 BOX 812 RATHDRUM ID 83858	10-01-1947	STOCKWATER	01-01 12-31	1.40 AFA .03 CFS	NESE SESE S19 T52N R04W NWNE SENW S30 T52N R04W	SWSE SESE S19 T52N R04W SENW S30 T52N R04W	BENEFICIAL USE
REMARKS: IN-STREAM STOCKWATERING. NATURAL FLOW APPROPRIATION.								
95-0733	SYLTE RANCH INC. RT. 1 BOX 690 RATHDRUM ID 83858	05-01-1950	IRRIGATION	03-15 11-15	1.00 CFS	LT03 S30 T52N R04W LT03(05) LT04(10) LT04 S30 S30 T52N R04W T52N R04W	NESW(23) SESW(12) LT03(05) LT04(10) S30 T52N R04W T52N R04W	BENEFICIAL USE
REMARKS: FOR 1000 HEAD OF STOCK. NATURAL FLOW APPROPRIATION.								
STOCKWATER 01-01 12-31								
14.00 AFA .23 CFS								
* 50 ACRES*								
* ---*AFA * 1.23*CFS								

S T A T E O F I D A H O  
DEPARTMENT OF WATER RESOURCES  
LISTING OF RIGHTS

RIGHT NUMBER	NAME AND ADDRESS	PRIORITY DATE	USE FROM TO	USE PERIOD	MAX AMOUNT MAX RATE	DIVERSION POINT	PLACE OF USE AND ACREAGE	BASIS FOR RIGHT
SOURCE: RATHDRUM CREEK TRIBUTARY TO: SINKS								
95-2096	PARK, CHESTER R. PARK, NAOMI RT. 4 BOX 730 RATHDRUM ID 83858 REMARKS: NATURAL FLOW APPROPRIATION.	06-28-1952	IRRIGATION 03-15 11-15		.07 CFS	NW/4 S20 T52N R04W S20 T52N R04W	NW/4 S20 T52N R04W S20 T52N R04W	LICENSE
95-0922	LUND, RICHARD R. LUND, PATRICIA A. 6565 BYRNES RD. VACAVILLE CA 95688 REMARKS: NATURAL FLOW APPROPRIATION.	06-30-1960	IRRIGATION 03-15 11-15		.18 CFS	S17 T52N R04W S17 T52N R04W	S17 T52N R04W S17 T52N R04W	BENEFICIAL USE
95-0961	LUND, RICHARD R. LUND, PATRICIA A. 6565 BYRNES RD. VACAVILLE CA 95688 REMARKS: FOR 200 HEAD OF STOCK. NATURAL FLOW APPROPRIATION.	06-30-1960	STOCKWATER 01-01 12-31		2.70 AFA .05 CFS	S17 T52N R04W S17 T52N R04W	S17 T52N R04W S17 T52N R04W	BENEFICIAL USE
			DOMESTIC 01-01 12-31		1.20 AFA .04 CFS			SAME AS OTHER USE
					* 3.90*AFA * .09*CFS			

\* INDICATES TOTALS\*

S T A T E O F I D A H O  
DEPARTMENT OF WATER RESOURCES  
LISTING OF RIGHTS

RIGHT NUMBER	NAME AND ADDRESS	PRIORITY DATE	USE	USE PERIOD FROM TO	MAX AMOUNT MAX RATE	DIVERSION POINT	PLACE OF USE AND ACREAGE	BASIS FOR RIGHT
SOURCE: RATHDRUM CREEK								
TRIBUTARY TO: SINKS								
95-0947	WATSON, ROY C. WATSON, SUSAN D. BOX 197 RATHDRUM ID 83858 REMARKS: NATURAL FLOW APPROPRIATION.	03-15-1970	DOMESTIC	03-15 11-15	.60 AFA .02 CFS	SENE S36 T52N R05W S36 T52N R05W	SENE	BENEFICIAL USE
95-7106	STOCKTON, JIMMY D. STOCKTON, CONNIE S. E. 503 22ND ST. POST FALLS ID 83854 REMARKS: NATURAL FLOW APPROPRIATION.	04-23-1970	IRRIGATION	03-15 11-15	.08 CFS	SWSW S17 T52N R04W S17 T52N R04W	SWSW(05)	LICENSE
							* 5 ACRES*	
			DOMESTIC	01-01 12-31	1.20 AFA .02 CFS		SAME AS OTHER USE	
							* ---*AFA	
							* .10*CFS	

\*INDICATES TOTALS\*

STATE OF IDAHO  
DEPARTMENT OF WATER RESOURCES  
LISTING OF RIGHTS

RIGHT NUMBER	NAME AND ADDRESS	PRIORITY DATE	USE	USE PERIOD FROM TO	MAX AMOUNT MAX RATE	DIVERSION POINT	PLACE OF USE AND ACREAGE	BASIS FOR RIGHT
SOURCE: RATHDRUM CREEK TRIBUTARY TO: SINKS								
95-7114	FLEET, JERALDINE S. FLEET, JIMMIE D. RT. 1 BOX 211 COVE OR 97824	06-03-1970	IRRIGATION	03-15 11-15	.04 CFS	SWSW S17 T52N R04W	SWSW(02) S17 T52N R04W	LICENSE
	REMARKS: NATURAL FLOW APPROPRIATION.						* 2 ACRES*	
			DOMESTIC	01-01 12-31	1.20 AFA .04 CFS		SAME AS OTHER USE	
								* ---*AFA * .08*CFS
95-7253	GOELZER, ROBERT A. BOX 278 RATHDRUM ID 83858	04-17-1973	IRRIGATION	03-15 11-15	.20 CFS	SWSW S17 T52N R04W	SWSW(05) SESW(05) PERMIT S17 T52N R04W	
	REMARKS: FOR 100 TRAILERS. NATURAL FLOW APPROPRIATION.						* 10 ACRES*	
			DOMESTIC	01-01 12-31	.20 CFS		SAME AS OTHER USE	
								* ---*AFA * .20*CFS

\*INDICATES TOTALS\*

STATE OF IDAHO  
 DEPARTMENT OF WATER RESOURCES  
 LISTING OF RIGHTS

RIGHT NUMBER	NAME AND ADDRESS	PRIORITY DATE	USE FROM TO	USE PERIOD	MAX AMOUNT	DIVERSION POINT	PLACE OF USE AND ACREAGE	BASIS FOR RIGHT
SOURCE: RATHDRUM CREEK								
95-7269	HOGAN, JERRY E. HOGAN, BETTY ROSE RT. 4 BOX 800 RATHDRUM ID 83858 REMARKS: NATURAL FLOW APPROPRIATION.	03-29-1973	IRRIGATION	03-15 11-15	.20 CFS	NWSW S20 T52N R04W	S20 T52N R04W	PERMIT
95-7604	SYLTE RANCH INC. RT. 4 BOX 854 RATHDRUM ID 83858 REMARKS: NATURAL FLOW APPROPRIATION.	04-14-1976	IRRIGATION	03-15 11-15	.34 CFS	LT03 S30 SWNE (08) NESW (15) LICENSE T52N R04W NWSE (20) S30 T52N R04W		
95-7615	HOGAN, JERRY E. HOGAN, BETTY ROSE RT. 4 BOX 800 RATHDRUM ID 83858 REMARKS: FOR 10 HEAD OF STOCK. NATURAL FLOW APPROPRIATION.	04-30-1976	IRRIGATION	03-15 11-15	.10 CFS	SWNW S20 T52N R04W	S20 T52N R04W	LICENSE
			STOCKWATER	01-01	.20 AFA		SAME AS OTHER USE	
			DOMESTIC	01-01 12-31	.02 CFS 1.20 AFA .03 CFS		SAME AS OTHER USE	
					* .13 CFS			

\*INDICATES TOTALS\*

STATE OF IDAHO  
DEPARTMENT OF WATER RESOURCES  
LISTING OF RIGHTS

RIGHT NUMBER	NAME AND ADDRESS	PRIORITY DATE	USE FROM TO	USE PERIOD	MAX AMOUNT	DIVERSION POINT	PLACE OF USE AND ACREAGE	BASIS FOR RIGHT
SOURCE: RATHDRUM CREEK								
TRIBUTARY TO: SINKS								
95-7617	WILLADSEN, MARVIN K. WILLADSEN, SHIRLEY J. RT. 4 BOX 812 RATHDRUM ID 83858	04-30-1976	IRRIGATION	03-15 11-15	4.06 CFS	NWNE S30 NESE S19 SESE S19 SESE S19 SWSW(25) SESW(39) SESW S30 NWNE(20) T52N R04W NENW(20) SENW(15) S30 T52N R04W	NESE(14) SWSE(24) SESE(14) S19 NESW(25) NWSW(07) SWSW(25) SESW(39) NWNE(20) NENW(20) SENW(15) S30 T52N R04W	PERMIT
			FIRE PROTECTION	01-01 12-31	4.06 CFS			
					---*AFA			
					4.06*CFS		* 203 ACRES*	
95-7630	SYLTE, GORDON SYLTE, JUDITH RT. 1 BOX 690 RATHDRUM ID 83858	05-24-1976	IRRIGATION	03-15 11-15	.10 CFS	LT03 S30 T52N R04W	LT03(05) LT04(05) S30 T52N R04W	PERMIT
95-7637	ROSCOE, FORREST L. ROUTE 1, BOX 38 ALMIRA WA 99103	06-10-1976	STOCKWATER	01-01 12-31	.02 CFS	SENE S36 T52N R05W	SENE S36 T52N R05W	PERMIT
	REMARKS: LOTS 13-18, BLOCK B, POST ADDITION. FOR EXTERIOR USE ONLY AND 10 HEAD OF STOCK. NATURAL FLOW APPROPRIATION.						* 10 ACRES*	
			DOMESTIC	03-15 11-15	.02 CFS			SAME AS OTHER USE
					---*AFA			
					.02*CFS			

\*INDICATES TOTALS\*



S T A T E O F I D A H O  
DEPARTMENT OF WATER RESOURCES  
LISTING OF RIGHTS

RIGHT NUMBER	NAME AND ADDRESS	PRIORITY DATE	USE FROM TO	MAX AMOUNT MAX RATE	DIVERSION POINT	PLACE OF USE AND ACREAGE	BASIS FOR RIGHT
SOURCE: RATHDRUM CREEK TRIBUTARY TO: SINKS							
95-7710	PRIMMER, DEAN A. PRIMMER, CLARA J. RT. 4 BOX 810 RATHDRUM ID 83858 REMARKS: NATURAL FLOW	06-27-1977	IRRIGATION 03-15 11-15	.20 CFS	SWSE S19 T52N R04W	SESE(10) S19 T52N R04W	PERMIT
95-7727	PARK, CHESTER A. PARK, DIANE J. RT. 4 BOX 712 RATHDRUM ID 83858 REMARKS: NATURAL FLOW APPROPRIATION.	05-09-1977	IRRIGATION 03-15 11-15	.10 CFS	NWNW S20 T52N R04W	NWNW(10) S20 T52N R04W	PERMIT
SOURCE: SHOVE CREEK TRIBUTARY TO: TWIN LAKES							
95-4247	EASTERDAY, ERVIN G. EASTERDAY, ELSIE I. STAR RT. MESA WA 99343	05-01-1914	IRRIGATION 03-15 11-15	1.00 CFS	NWSE S03 T52N R05W	SWNE(35) SENE(30) NWSE(20) S03 T52N R05W	BENEFICIAL USE
SOURCE: SPRING TRIBUTARY TO: SINKS							
95-4357	PARK INC. RT. 4 BOX 730 RATHDRUM ID 83858 REMARKS: SOURCE IS PRIVATE WATER NOT SUBJECT TO OTHER RIGHTS IN THIS DECREE.	05-01-1923	DOMESTIC 01-01 12-31	1.20 AFA .04 CFS	NWNE S19 T52N R04W	NWNW S20 T52N R04W	BENEFICIAL USE

\*INDICATES TOTALS\*

S T A T E O F I D A H O  
DEPARTMENT OF WATER RESOURCES  
LISTING OF RIGHTS

RIGHT NUMBER	NAME AND ADDRESS	PRIORITY DATE	USE	USE PERIOD FROM TO	MAX AMOUNT MAX RATE	DIVERSION POINT	PLACE OF USE AND ACREAGE	BASIS FOR RIGHT
SOURCE: SPRING								
95-0949	HANSEN, OSCAR E. HANSEN, VIOLET L. RT. 4 BOX 91 RATHDRUM ID 83858	06-01-1970	DOMESTIC	01-01 12-31	1.20 AFA .02 CFS	SENE S25 T52N R05W S25 T52N R05W		BENEFICIAL USE
REMARKS: EXCLUSIVE RIGHT TO PRIVATE WATER								
TRIBUTARY TO: SINKS								

SOURCE: SPRING								
TRIBUTARY TO: TWIN LAKES								
95-2032B	EXCELSIOR BEACH ASSN., INC. C/O JOHN RUNGE RT. 3 BOX 670-F COEUR D ALENE ID 83814	03-13-1917	DOMESTIC	01-01 12-31	46.80 AFA .40 CFS	LT10 S06 T52N R04W S06 T52N R04W		LICENSE
REMARKS: LOTS 1-3, LOT 4, LOT 5, LOT 6 & TAX 3935, LOT 7, LOT 8 (2 HOMES), LOT 9, LOTS 10-E1/2 13, LOTS W1/2 13-15, BLOCK 1, LOT 1, LOT 2, LOT 3, LOTS 4-5, LOT 6, LOT 7 (2 HOMES), BLOCK 2, LOT 1, LOT 2, LOT 3, LOT 4, LOTS 5-7, BLOCK 3, LOT 1, LOT 3, LOT 4, LOTS 5-6, BLOCK 4, LOT 1, LOT 2, LOTS 3-4, LOT 5, LOT 6, BLOCK 5, LOTS 1-E1/2 2, LOTS W1/2 2-3, LOT 6, LOT 7, BLOCK 6. EXCELSIOR BEACH SUBDIV. TAX #4489, #4490, #7396, #3896. FOR 39 HOUSEHOLDS.								

\*INDICATES TOTALS\*

S T A T E O F I D A H O  
DEPARTMENT OF WATER RESOURCES  
LISTING OF RIGHTS

RIGHT NUMBER	NAME AND ADDRESS	PRIORITY DATE	USE	USE PERIOD FROM TO	MAX AMOUNT MAX RATE	DIVERSION POINT	PLACE OF USE AND ACREAGE	BASIS FOR RIGHT
SOURCE: SPRING TRIBUTARY TO: TWIN LAKES								
95-0908	FALICK, LAWRENCE B. FALICK, CHERYL 951 NORTH 9TH COOS BAY OR 97420	05-01-1948	DOMESTIC	01-01 12-31	1.20 AFA .04 CFS	LT07 S06 T52N R04W S06 T52N R04W	LT07	BENEFICIAL USE
95-0777	RANNEY, RAYMOND F. RANNEY, VERLA J. 1915 NORTH VISTA SPOKANE WA 99206 REMARKS: LOTS 12 & 13, SWAN BEACH.	05-01-1956	DOMESTIC	01-01 12-31	1.20 AFA .04 CFS	LT04 S01 T52N R05W S01 T52N R05W	LT04	BENEFICIAL USE
95-0856	BYE, JOHN W. BYE, ROSE A. 1908 SOUTH WHIPPLE SPOKANE WA 99206 REMARKS: LOT 20, LELAND HOMESITES. SAME SOURCE AS 95-0920 & 95-0885.	05-01-1960	DOMESTIC	01-01 12-31	1.20 AFA .04 CFS	LT03 S01 T52N R05W S01 T52N R05W	LT03	BENEFICIAL USE
95-0920	NICHOLS, DALE E. NICHOLS, DORIS M. W. 1217 3RD AVE. SPOKANE WA 99204 REMARKS: LOT 22, LELAND HOMESITES. SAME SOURCE AS 95-0885 & 95-0856.	07-25-1960	DOMESTIC	01-01 12-31	1.20 AFA .02 CFS	LT03 S01 T52N R05W S01 T52N R05W	LT03	BENEFICIAL USE
95-0927	INLAND EMPIRE PAPER COMPANY NORTH 3320 ARGONNE ROAD MILLWOOD WA 99206 REMARKS: TWO POINTS OF DIVERSION. FOR INTERIOR USE ONLY.	09-11-1961	DOMESTIC	01-01 12-31	1.20 AFA .02 CFS	LT04 S33 T53N R05W S33 T53N R05W	LT03	BENEFICIAL USE

\*INDICATES TOTALS\*

S T A T E O F I D A H O  
DEPARTMENT OF WATER RESOURCES  
LISTING OF RIGHTS

RIGHT NUMBER	NAME AND ADDRESS	PRIORITY DATE	USE	USE PERIOD FROM TO	MAX AMOUNT MAX RATE	DIVERSION POINT	PLACE OF USE AND ACREAGE	BASIS FOR RIGHT
SOURCE: SPRING								
95-2158	LUKE, WILLIAM J. LUKE, CAROL 7400 EAST ROYAL PALM ROAD SCOTTSDALE AZ 85253	07-18-1964	DOMESTIC	01-01 12-31	1.20 AFA .01 CFS	LT03 S01 T52N R05W S01 T52N R05W	LT03	LICENSE
95-0898	HINCHLIFFE, WILLIAM V. HINCHLIFFE, FRANCES M. 1410 PERKINS AVENUE RICHLAND WA 99352	05-01-1965	DOMESTIC	01-01 12-31	1.20 AFA .04 CFS	LT01 S06 T52N R04W S06 T52N R04W	LT01	BENEFICIAL USE
95-0842	CHETLAIN, JR., ARTHUR L. CHETLAIN, ALICE J. 2125 S. AVENUE NORTHWEST GIG HARBOR WA 98335	07-01-1966	DOMESTIC	04-01 10-31	1.20 AFA .04 CFS	LT01 S01 T52N R05W S01 T52N R05W	LT01	BENEFICIAL USE
95-0885	BRECTO, EARL C. BRECTO, BETTY J. 10511 EAST CIMMARON SPOKANE WA 99206	07-17-1968	DOMESTIC	01-01 12-31	1.20 AFA .04 CFS	LT03 S01 T52N R05W S01 T52N R05W	LT03	BENEFICIAL USE

REMARKS: LOTS 15, 16, 17, & 18, LELAND HOMESITES.

REMARKS: LOTS 4 & 5, HILLRISE ADDITION.

REMARKS: LOT 11, BLOCK 2, PIONEER PARK.

REMARKS: LOT 19, LELAND HOMESITES. SAME SOURCE AS 95-0856 & 95-0920.

\*INDICATES TOTALS\*

S T A T E O F I D A H O  
DEPARTMENT OF WATER RESOURCES  
LISTING OF RIGHTS

RIGHT NUMBER	NAME AND ADDRESS	PRIORITY DATE	USE FROM TO	MAX AMOUNT MAX RATE	DIVERSION POINT	PLACE OF USE AND ACREAGE	BASIS FOR RIGHT
SOURCE: SPRING BRANCH CREEK							
95-0966	CITY OF RATHDRUM RATHDRUM ID 83858	01-01-1880	MUNICIPAL 01-01 12-31	1.00 CFS	SWNE S25 T52N R05W		BENEFICIAL USE
REMARKS: PLACE OF USE WITHIN CITY LIMITS OF RATHDRUM.							
95-0798	BOHL, HUGO L. BOHL, LEAH M. RT. 4 BOX 100 RATHDRUM ID 83858	05-01-1900	IRRIGATION 03-15 11-15	.08 CFS	SWNE S25 T52N R05W	NWSE (04) S25 T52N R05W	BENEFICIAL USE
REMARKS: WATER IS REDIVERTED IN NWSE, S25, T52N, R5W.							
* 4 ACRES *							
SAME AS OTHER USE							
95-0945	ASHBY, ALMA BOX 285 RATHDRUM ID 83858	05-01-1900	IRRIGATION 03-15 11-15	.08 CFS	SESE S25 T52N R05W	SESE (4.5) S25 T52N R05W	BENEFICIAL USE
DOMESTIC 01-01 12-31							
* ---*AFA							
* .12*CFS							
* 4.5 ACRES *							
95-0953	HEITSTUMAN, NORMAN HEITSTUMAN, CHERRY RT. 3 BOX 172 RATHDRUM ID 83838	06-01-1908	STOCKWATER 01-01 12-31	0.20 AFA .02 CFS	SESE S25 T52N R05W		BENEFICIAL USE
REMARKS: IN-STREAM STOCKWATERING.							

\*INDICATES TOTALS\*

S T A T E O F I D A H O  
DEPARTMENT OF WATER RESOURCES  
LISTING OF RIGHTS

RIGHT NUMBER	NAME AND ADDRESS	PRIORITY DATE	USE	USE PERIOD FROM TO	MAX AMOUNT MAX RATE	DIVERSION POINT	PLACE OF USE AND ACREAGE	BASIS FOR RIGHT
SOURCE: SPRING BRANCH CREEK								
95-0964	GALBRAITH, LARRY E. RT. 4 BOX 104 RATHDRUM ID 83858	05-01-1942	IRRIGATION	03-15 11-15	.04 CFS	SWNE S25 T52N R05W S25 T52N R05W	NWSE(02)	BENEFICIAL USE
	REMARKS: POINT OF RE-DIVERSION FROM SPRING BRANCH CREEK: NWSE, SEC. 25, TWP. 52N, RGE. 5W.						* 2 ACRES*	
			DOMESTIC	01-01 12-31	1.20 AFA .04 CFS		SAME AS OTHER USE	
					---*AFA .08*CFS			
95-0948	MACARTHUR, JOHN G. MACARTHUR, LYNN ROUTE 3, BOX 16 RATHDRUM ID 83858	01-01-1970	DOMESTIC	01-01 12-31	1.20 AFA .04 CFS	SWNE S25 T52N R05W S25 T52N R05W		BENEFICIAL USE
95-0951	GRAISY, MARY L. P.O. BOX 64 POWERS LAKE ND 58773	04-01-1971	IRRIGATION	03-15 11-15	.06 CFS	SWNE S25 T52N R05W S25 T52N R05W	SENE(03) * 3 ACRES*	BENEFICIAL USE
			DOMESTIC	01-01 12-31	1.20 AFA .04 CFS		SAME AS OTHER USE	
					---*AFA .10*CFS			

\*INDICATES TOTALS\*

S T A T E O F I D A H O  
DEPARTMENT OF WATER RESOURCES  
LISTING OF RIGHTS

RIGHT NUMBER	NAME AND ADDRESS	PRIORITY DATE	USE FROM TO	USE PERIOD FROM TO	MAX AMOUNT MAX RATE	DIVERSION POINT	PLACE OF USE AND ACREAGE	BASIS FOR RIGHT
SOURCE: SPRING BRANCH CREEK								
95-4360	HANSEN, OSCAR E. HANSEN, VIOLET L. RT. 4 BOX 91 RATHDRUM ID 83858	05-14-1971	IRRIGATION	03-15 11-15	.02 CFS	SWNE S25 T52N R05W	SENE(01) S25 T52N R05W	BENEFICIAL USE
95-7459	KETTERER, HELGA KETTERER, KARL RT. 3 BOX 28 RATHDRUM ID 83858	06-30-1974	IRRIGATION	03-15 11-15	.06 CFS	SESE S25 T52N R05W	SESE(03) S25 T52N R05W	PERMIT
	REMARKS: FOR 6 HEAD OF STOCK.						* 3 ACRES*	
SOURCE: RATHDRUM CREEK								
95-7593	CONNER, MICHAEL PAUL RT. 4 BOX 96 RATHDRUM ID 83858	03-24-1976	IRRIGATION	03-15 11-15	.02 CFS	SWNE S25 T52N R05W	LT02(SWNN)(01) S30 T52N R04W	LICENSE
			STOCKWATER	01-01 12-31	.02 CFS			SAME AS OTHER USE
					---*AFA			*
					.08*CFS			*
			STOCKWATER	01-01 12-31	.02 CFS			SAME AS OTHER USE
					.20 AFA			*
			DOMESTIC	01-01 12-31	1.20 AFA			SAME AS OTHER USE
					.04 CFS			*
					---*AFA			*
					.08*CFS			*

\* INDICATES TOTALS\*

S T A T E O F I D A H O  
DEPARTMENT OF WATER RESOURCES  
LISTING OF RIGHTS

RIGHT NUMBER	NAME AND ADDRESS	PRIORITY DATE	USE FROM TO	MAX AMOUNT MAX RATE	DIVERSION POINT	PLACE OF USE AND ACREAGE	BASIS FOR RIGHT
SOURCE: SPRING BRANCH CREEK, N. FORK & S. FORK TRIBUTARY TO: RATHDRUM CREEK							
95-0967	STATE OF IDAHO DEPARTMENT OF LANDS STATEHOUSE BOISE ID 83858	06-01-1971	STOCKWATER 01-15 12-31	2.70 AFA .05 CFS	SESE S23 T52N R05W S24 T52N R05W	SESE S23 T52N R05W S24 T52N R05W	BENEFICIAL USE
OTHER USES: S/200 RANGE. REMARKS: IN-STREAM STOCKWATERING. SOURCES FOR THIS RIGHT ARE NORTH FORK & SOUTH FORK. SPRING BRANCH CREEK.							
SOURCE: SPRINGS TRIBUTARY TO: RATHDRUM CREEK							
95-4109	CHAPMAN, SIDNEY L. RT. 3 BOX 10 RATHDRUM ID 83858	05-01-1939	DOMESTIC 01-01 12-31	1.20 AFA .04 CFS	NENE S25 T52N R05W S25 T52N R05W	NENE S25 T52N R05W	BENEFICIAL USE
REMARKS: SOURCES FOR THIS RIGHT ARE 2 SPRINGS.							
95-7702	MACLAUGHLAN, KENNETH R. MACLAUGHLAN, BARBARA J. RT. 3 BOX 9 RATHDRUM ID 83858	03-22-1977	DOMESTIC 01-01 12-31	1.20 AFA .04 CFS	NENE S25 T52N R05W S25 T52N R05W	NENE S25 T52N R05W	LICENSE
REMARKS: THIS RIGHT WHEN COMBINED WITH RIGHT 95-7654 SHALL PROVIDE NO MORE THAN .04 CFS FOR DOMESTIC PURPOSES. SOURCES ARE TWO SPRINGS.							

\*INDICATES TOTALS\*



S T A T E O F I D A H O  
DEPARTMENT OF WATER RESOURCES  
LISTING OF RIGHTS

RIGHT NUMBER	NAME AND ADDRESS	PRIORITY DATE	USE	USE FROM	USE TO	MAX AMOUNT	DIVERSION POINT	PLACE OF USE AND ACREAGE	BASIS FOR RIGHT
SOURCE: SPRINGS									
TRIBUTARY TO: SPRING BRANCH CREEK									
95-0969	FARMERS WATER INC. C/O GORDON SYLTE RT. 1 BOX 690 RATHDRUM ID 83858	05-01-1902	STOCKWATER	01-01	12-31	41.90 AFA .06 CFS	SESE S25 T52N R05W		BENEFICIAL USE
	REMARKS: WATER IS USED BY GENERAL PUBLIC IN AREA. STANDPIPE IN THE NENE, S36, T52N, R5W.								
			DOMESTIC	01-01	12-31	41.90 AFA .06 CFS			
						41.90*AFA .06*CFS			
95-0955	SIMPSON, ROBERT G. SIMPSON, DONNA J. ROUTE 3, BOX 27 RATHDRUM ID 83858	05-01-1930	DOMESTIC	01-01	12-31	1.20 AFA .04 CFS	SESE S25 T52N R05W	SESE S25 T52N R05W	BENEFICIAL USE
	REMARKS: TAX #1203. SOURCES FOR THIS RIGHT ARE 5 SPRINGS.								

\* INDICATES TOTALS \*

S T A T E O F I D A H O  
DEPARTMENT OF WATER RESOURCES  
LISTING OF RIGHTS

RIGHT NUMBER	NAME AND ADDRESS	PRIORITY DATE	USE	USE PERIOD FROM TO	MAX AMOUNT MAX RATE	DIVERSION POINT	PLACE OF USE AND ACREAGE	BASIS FOR RIGHT
SOURCE: SPRINGS								
TRIBUTARY TO: TWIN LAKES								
95-0745	PHELPS, PERRY PHELPS, JOY RT. 4 BOX 346 RATHDRUM ID 83858	04-01-1890	IRRIGATION	03-15 11-15	.02 CFS	NWSW S35 T53N R05W S35 T53N R05W	LT02(.5) S35 T53N R05W	BENEFICIAL USE
			STOCKWATER	01-01 12-31	.40 AFA		* 1 ACRES* NWSW	
			DOMESTIC	01-01 12-31	.02 CFS 1.20 AFA .04 CFS ---*AFA .04*CFS		S35 T53N R05W LT02	
95-2032A	SPRING WATER ASSOCIATION, INC. C/O PAUL S. WHITE 201 COLUMBIA BLDG. SPOKANE WA 99204	03-13-1917	DOMESTIC	01-01 12-31	43.20 AFA 1.00 CFS	LT08 S06 T52N R04W LT09 S06 T52N R04W NESW S06 T52N R04W	LT01 S06 T52N R04W	LICENSE
REMARKS: SOURCES FOR THIS RIGHT ARE 3 SPRINGS. FOR 25 HOUSEHOLDS IN LOT 3, LOT 4, LOT 6, LOT 7, LOT 8, LOT 9, LOT 16 BLOCK 1. LOT 4, LOT 7 BLOCK 2. LOT 9, LOT 10, LOT 11 BLOCK 3. LOT 8, LOT 1 BLOCK 4. LOTS 1-3, LOTS 4-5, LOT 6 BLOCK 5. LOTS 5-6 BLOCK 6. LOT 1 BLOCK 7, LOT 1, LOTS 3-4, LOTS 6-7 BLOCK 8. LOT 1, LOT 2, LOT 8, LOT 9 BLOCK 10 ECHO BEACH. FOR 12 HOUSEHOLDS IN LOT 1, LOT 3, LOT 4, LOT 5, LOT 6, LOT 7, LOT 8, LOT 9, LOTS 13-14, LOTS 15-16, LOT 17-18 SPRINGWATER ADDITION.								

\*INDICATES TOTALS\*

S T A T E O F I D A H O  
DEPARTMENT OF WATER RESOURCES  
LISTING OF RIGHTS

RIGHT NUMBER	NAME AND ADDRESS	PRIORITY DATE	USE FROM TO	MAX AMOUNT MAX RATE	DIVERSION POINT	PLACE OF USE AND ACREAGE	BASIS FOR RIGHT
SOURCE: SPRINGS      TRIBUTARY TO: TWIN LAKES							
95-0931	BLAINE, JAMES E. BLAINE, SYLVIA RT. 1 BOX 438 RATHDRUM ID 83858	05-01-1920	IRRIGATION 03-15 11-15	.02 CFS	SWSW S35 T53N R05W NWSE S35 T53N R05W	NESE (02) S35 T53N R05W	BENEFICIAL USE
	REMARKS: SOURCES FOR THIS RIGHT ARE 4 SPRINGS. STOCKWATER FOR 25 HEAD OF STOCK.			.40 AFA .02 CFS ---*AFA .04*CFS		* 2 ACRES* SWSW NESE S35 T53N R05W	
95-0794	LAKE FOREST HOME SITES C/O MARITA LITTLE N. 8422 MT. VIEW LANE SPOKANE WA 99208 OTHER USES: D/38 HOMES.	05-11-1950	DOMESTIC 01-01 12-31	22.80 AFA .30 CFS	SWSW S35 T53N R05W NWSE S35 T53N R05W	LT02 (SESW) LT01 (SWSE) LT01 (SESE)	BENEFICIAL USE
SOURCE: TWIN LAKES      TRIBUTARY TO: RATHDRUM CREEK							
95-0876	BRADBURY, EUGENIO P.O. BOX 222 COEUR D'ALENE ID 83814	05-01-1890	DOMESTIC 01-01 12-31	1.20 AFA .04 CFS	LT03 S36 T53N R05W S36 T53N R05W	LT03 S36 T53N R05W	BENEFICIAL USE
	REMARKS: LOTS 1 & 2, LAKE PARK ADDITION.						
95-0912	DEITZ, GERMAINE L. DEITZ, RUTH M. 314 N. 4TH ST. COEUR D'ALENE ID 83814	06-01-1890	DOMESTIC 01-01 12-31	1.20 AFA .04 CFS	LT08 S05 T52N R04W S05 T52N R04W	LT08 S05 T52N R04W	BENEFICIAL USE
	REMARKS: LOTS 3 & 4, BLOCK 19, FIRGROVE ADDITION.						

\*INDICATES TOTALS\*

S T A T E O F I D A H O  
DEPARTMENT OF WATER RESOURCES  
LISTING OF RIGHTS

RIGHT NUMBER	NAME AND ADDRESS	PRIORITY DATE	USE	USE PERIOD FROM TO	MAX AMOUNT MAX RATE	DIVERSION POINT	PLACE OF USE AND ACREAGE	BASIS FOR RIGHT
SOURCE: TWIN LAKES								
TRIBUTARY TO: RATHDRUM CREEK								
95-0837	TURNIDGE, JAMES C. TURNIDGE, ALMA M. EAST 1213 RICH AVENUE SPOKANE WA 99207	01-01-1900	DOMESTIC	01-01 12-31	1.20 AFA .04 CFS	LT01 S08 T52N R04W S08 T52N R04W	LT01	BENEFICIAL USE
REMARKS: TAX # 4178, BLOCK 1, DELLAR BEACH.								
95-4270	DEMPSEY, CURRAN D. DEMPSEY, CARMELA S. 7924 EAST HEROY SPOKANE WA 99206	04-01-1900	DOMESTIC	01-01 12-31	1.20 AFA .04 CFS	LT01 S08 T52N R04W S08 T52N R04W	LT01	BENEFICIAL USE
95-0717	ROTH, GUS F. ROTH, BONNIE LEE ROUTE 1, BOX 415 RATHDRUM ID 83858	05-01-1900	DOMESTIC	03-15 11-15	.60 AFA .02 CFS	LT03 S36 T53N R05W S36 T53N R05W	LT03	BENEFICIAL USE
REMARKS: LOTS 5-8, LAKE PARK ADDITION. FOR EXTERIOR USE ONLY.								
95-0892	BOZO, JOSEPH BOZO, DOROTHY O. EAST 1331 30TH SPOKANE WA 99203	05-01-1900	DOMESTIC	01-01 12-31	2.40 AFA .08 CFS	LT07 S05 T52N R04W S05 T52N R04W	LT07	BENEFICIAL USE
REMARKS: LOTS 3 & 4, BLOCK 24, FIRGROVE ADDITION. FOR 2 HOUSEHOLDS.								
95-4139	PACK RIVER PROPERTIES, INC. BOX 1427 SANDPOINT ID 83864	05-01-1900	IRRIGATION	03-15 11-15	3.25 AFA .11 CFS	LT03 S08 T52N R04W LT04 (20) S08 T52N R04W	SESE (08) LT03 (34) LT04 (20)	BENEFICIAL USE
REMARKS: ACRE FOOT LIMITATION RESTRICTED BY MEMORANDUM OF DEPARTMENT OF WATER RESOURCES DIRECTOR, APPROVING A TRANSFER OF THIS RIGHT.								

\* 62 ACRES\*

\*INDICATES TOTALS\*

STATE OF IDAHO  
DEPARTMENT OF WATER RESOURCES  
LISTING OF RIGHTS

RIGHT NUMBER	NAME AND ADDRESS	PRIORITY DATE	USE FROM	USE TO	MAX AMOUNT MAX RATE	DIVERSION POINT	PLACE OF USE AND ACREAGE	BASIS FOR RIGHT
SOURCE: TWIN LAKES								
95-4261	TWIN LAKES GOLF & MOBILE HOME RT. 4 BOX 472 RATHDRUM ID 83858	05-01-1905	IRRIGATION	03-15	11-15	.12 CFS	LT01 S08 LT01(06) T52N R04W S08 T52N R04W	BENEFICIAL USE
	REMARKS: FOR GOLF COURSE, 11 MOBILE HOME LOTS & 2 HOUSEHOLDS.						* 6 ACRES*	
95-0973	U.S. DEPARTMENT OF INTERIOR BUREAU OF RECLAMATION ATTN: 424 BOX 043 550 W. FORT BOISE ID 83724	03-23-1906	RECREATION	01-01	12-31	3730 AFA	LT03 S17 T52N R04W	DECREE
	REMARKS: PLACE OF USE IS TWIN LAKES. STORAGE FROM 6.4 FEET TO 10.4 FEET ON STAFF GAUGE. FILLING CAN OCCUR ONLY 11-1 TO 3-31.		STORAGE			3730 AFA		
			WILDLIFE	01-01	12-31	*3730 AFA*		
95-0974	TWIN LAKES IMPROVEMENT ASSN. WEST 3408 HARTSON STREET SPOKANE WA 99204	03-23-1906	RECREATION	01-01	12-31	5360 AFA	LT03 S17 T52N R04W	DECREE
	REMARKS: PLACE OF USE IS TWIN LAKES. STORAGE FROM 0.0 FEET TO 6.4 FEET ON STAFF GAUGE. FILLING CAN OCCUR ONLY 11-1 TO 3-31.		STORAGE					
95-0954	KYLE, ROBERT T. KYLE, DONNA EAST 1658 GORDON AVENUE SPOKANE WA 99203	04-23-1906	DOMESTIC	01-01	12-31	1.20 AFA .04 CFS	LT10 S06 LT10 T52N R04W S06 T52N R04W	BENEFICIAL USE
	REMARKS: LOT 2, BLOCK 2, EXGELSIOR BEACH.							

\*INDICATES TOTALS\*

S T A T E O F I D A H O  
DEPARTMENT OF WATER RESOURCES  
LISTING OF RIGHTS

RIGHT NUMBER	NAME AND ADDRESS	PRIORITY DATE	USE	USE FROM	USE TO	MAX AMOUNT	DIVERSION POINT	PLACE OF USE AND ACREAGE	BASIS FOR RIGHT
SOURCE: TWIN LAKES      TRIBUTARY TO: RATHDRUM CREEK									
95-0924	LANCASTER, ERNEST J. LANCASTER, CATHERINE L. 1416 WEST 12TH AVENUE SPOKANE WA 99204 REMARKS: LOTS 1, 2 & 3, BLOCK 1, EXCELSIOR BEACH.	05-01-1908	DOMESTIC	03-01	12-31	1.20 AFA .02 CFS	LT10 S06 T52N R04W S06 T52N R04W	LT10 S06 T52N R04W	BENEFICIAL USE
95-0814	HONEYCUTT, WILLIAM J. HONEYCUTT, BEVERLY J. 1817 SOUTH LINDA LANE SPOKANE WA 99206 REMARKS: LOTS 4 & 5, BLOCK 10, ECHO BEACH.	06-19-1909	DOMESTIC	01-01	12-31	1.20 AFA .04 CFS	LT01 S06 T52N R04W S06 T52N R04W	LT01 S06 T52N R04W	BENEFICIAL USE
95-0768	HARBAUGH, FRANK D. HARBAUGH, FERN C. EAST 11116 24TH AVENUE SPOKANE WA 99206 REMARKS: LOT 4, BLOCK 22, FIRGROVE ADDITION. FOR EXTERIOR USE ONLY.	05-01-1911	DOMESTIC	03-15	11-15	.60 AFA .02 CFS	LT08 S05 T52N R04W S05 T52N R04W	LT08 S05 T52N R04W	BENEFICIAL USE
95-0933	BLAINE, JAMES E. BLAINE, DONALD D. RT. 1 BOX 438 RATHDRUM ID 83858 REMARKS: 15 CABINS, 4 MOBILE HOME HOOKUPS, TAVERN, STORE AND CAMPGROUND LOTS 1-6, BLOCK D, LAKE PARK 1ST ADDITION.	05-01-1912	IRRIGATION	03-15	11-15	.04 CFS	LT03 S36 T53N R05W S36 T53N R05W	LT03 (02) S36 T53N R05W	BENEFICIAL USE
* 2 ACRES* SAME AS OTHER USE									
4.00 AFA .11 CFS ---*AFA .11*CFS									

\*INDICATES TOTALS\*

STATE OF IDAHO  
DEPARTMENT OF WATER RESOURCES  
LISTING OF RIGHTS

RIGHT NUMBER	NAME AND ADDRESS	PRIORITY DATE	USE	USE PERIOD FROM TO	MAX AMOUNT MAX RATE	DIVERSION POINT	PLACE OF USE AND ACREAGE	BASIS FOR RIGHT
SOURCE: TWIN LAKES								
TRIBUTARY TO: RATHDRUM CREEK								
95-0791	CIPOLLA, VICTOR S. CIPOLLA, JOANNE P. MEDICAL CENTER BLDG. #310 SPOKANE WA 99204	04-05-1914	DOMESTIC	01-01 12-31	1.20 AFA .04 CFS	LT02 S36 T53N R05W	LT02 S36 T53N R05W	BENEFICIAL USE
REMARKS: LOT 12 & EAST 1/2 LOT 11, BLOCK E, LAKE PARK 1ST ADDITION.								
95-0932	BLAINE, JAMES E. BLAINE, SYLVIA RT. 1 BOX 438 RATHDRUM ID 83858	05-01-1915	IRRIGATION	03-15 11-15	.12 CFS	LT01 S35 T53N R05W	NESE(05) LT01(01) S35 T53N R05W	BENEFICIAL USE
REMARKS: FOR 25 HEAD OF STOCK.								
* 6 ACRES*								
NESE								
S35 T53N R05W								
LT01								
S35 T53N R05W								
---*AFA								
.12*CFS								
95-0899	BAYNE, WALTER C. BAYNE, LOIS M. E. 709 ROCKWOOD BLVD. SPOKANE WA 99203	03-15-1916	DOMESTIC	03-15 11-15	.60 AFA .02 CFS	LT10 S06 T52N R04W	LT10 S06 T52N R04W	BENEFICIAL USE
REMARKS: LOT 6, BLOCK 3, EXGELSIOR BEACH. FOR EXTERIOR USE ONLY.								
95-0883	MAY, VICTOR B. MAY, B. DELMA RT. 1 BOX 15-1 RONAN MT 59864	05-01-1917	DOMESTIC	03-15 11-15	.60 AFA .02 CFS	LT04 S36 T53N R05W	LT04 S36 T53N R05W	BENEFICIAL USE
REMARKS: LOT 10, BLOCK A, LAKE PARK 1st ADDN. FOR EXTERIOR USE ONLY.								

\*INDICATES TOTALS\*

S T A T E O F I D A H O  
DEPARTMENT OF WATER RESOURCES  
LISTING OF RIGHTS

RIGHT NUMBER	NAME AND ADDRESS	PRIORITY DATE	USE	USE PERIOD FROM TO	MAX AMOUNT MAX RATE	DIVERSION POINT	PLACE OF USE AND ACREAGE	BASIS FOR RIGHT
SOURCE: TWIN LAKES TRIBUTARY TO: RATHDRUM CREEK								
95-0888	BRUCE, EMMA O. GIBBS, DONNA J. 1611 MC DONALD MISSOULA MT 59801	05-01-1917	DOMESTIC	03-15 11-15	.60 AFA .02 CFS	LT04 S36 T53N R05W S36 T53N R05W	LT04 S36 T53N R05W	BENEFICIAL USE
	REMARKS: LOT 11, BLOCK A, LAKE PARK 1st ADDN. FOR EXTERIOR USE ONLY.							
95-0865	EWING, PAUL F. EWING, ELLEN M. 3607 NORTHWEST BLVD. SPOKANE WA 99205	05-01-1918	DOMESTIC	01-01 12-31	1.20 AFA .04 CFS	LT01 S08 T52N R04W S08 T52N R04W	LT01 S08 T52N R04W	BENEFICIAL USE
95-0743	PAETEL, RUDY F. PAETEL, EVELYN C. S. 520 ALPINE DR. LIBERTY LAKE WA 99019	04-01-1920	DOMESTIC	04-10 11-01	.60 AFA .02 CFS	LT02 S36 T53N R05W S36 T53N R05W	LT02 S36 T53N R05W	BENEFICIAL USE
	REMARKS: LOT 9, BLOCK F, LAKE PARK 1ST ADDITION. FOR EXTERIOR USE ONLY.							
95-0711	ROTH, GUS F. ROUTE 1, BOX 415 RATHDRUM ID 83858	05-01-1920	DOMESTIC	03-15 11-15	.60 AFA .04 CFS	LT04 S36 T53N R05W S36 T53N R05W	LT04 S36 T53N R05W	BENEFICIAL USE
	REMARKS: LOTS 1 - 7, BLOCK A, LAKE PARK 1ST ADDN. FOR EXTERIOR USE ONLY.							
95-0755	BERTENSHAW, WILLIAM M. BERTENSHAW, ARLENE J. 118 WEST HAWTHORNE ROAD SPOKANE WA 99218	05-01-1920	DOMESTIC	01-01 12-31	3.60 AFA .06 CFS	LT02 S36 T53N R05W S36 T53N R05W	LT02 S36 T53N R05W	BENEFICIAL USE
	REMARKS: LOTS 10-12, BLOCK F, LAKE PARK 1ST ADDITION. FOR 3 HOUSEHOLDS.							

\*INDICATES TOTALS\*



S T A T E O F I D A H O  
DEPARTMENT OF WATER RESOURCES  
LISTING OF RIGHTS

RIGHT NUMBER	NAME AND ADDRESS	PRIORITY DATE	USE	USE PERIOD FROM TO	MAX AMOUNT MAX RATE	DIVERSION POINT	PLACE OF USE AND ACREAGE	BASIS FOR RIGHT
SOURCE: TWIN LAKES TRIBUTARY TO: RATHDRUM CREEK								
95-0852	BUDD, ROBERT O. BUDD, PAULINE S. 1721 BIRCH AVENUE RICHLAND WA 99352 REMARKS: LOT 6, BLOCK 2, EXCELSIOR BEACH.	05-01-1920	DOMESTIC	04-01 12-01	1.20 AFA .04 CFS	LT10 S06 T52N R04W S06 T52N R04W	LT10	BENEFICIAL USE
95-0703	BLAINE, DONALD D. ROUTE 1, BOX 398 RATHDRUM ID 83858 REMARKS: LOTS 1 & W 1/2 LOT 2, BLOCK F, LAKE PARK 1ST ADDITION.	05-15-1920	DOMESTIC	05-15 10-01	1.20 AFA .03 CFS	LT02 S36 T53N R05W S36 T53N R05W	LT02	BENEFICIAL USE
95-0832	TIMMONS, STEPHEN R. W. 15510 SELTICE WAY POST FALLS ID 83854 REMARKS: LOT 2, BLOCK 22, FIRGROVE ADDITION. FOR EXTERIOR USE ONLY.	06-01-1920	DOMESTIC	05-15 09-30	.60 AFA .02 CFS	LT08 S05 T52N R04W S05 T52N R04W	LT08	BENEFICIAL USE
95-0956	HOWARD, BYRON S. HOWARD, GERTRUDE E. 920 EAST 14TH AVENUE SPOKANE WA 99202 REMARKS: SOUTH 1/2 LOT 7, BLOCK 1, EXCELSIOR BEACH.	05-01-1922	DOMESTIC	05-01 10-31	1.20 AFA .04 CFS	LT10 S06 T52N R04W S06 T52N R04W	LT10	BENEFICIAL USE
95-4019	JUDD, FRED C. JUDD, BETTY EAST 311 GLASS SPOKANE WA 99207 REMARKS: LOT 10, BLOCK B, LAKE PARK 1ST ADDITION. FOR EXTERIOR USE ONLY.	04-01-1923	DOMESTIC	03-15 11-15	.60 AFA .02 CFS	LT04 S36 T53N R05W S36 T53N R05W	LT04	BENEFICIAL USE

\*INDICATES TOTALS\*

S T A T E O F I D A H O  
DEPARTMENT OF WATER RESOURCES  
LISTING OF RIGHTS

RIGHT NUMBER	NAME AND ADDRESS	PRIORITY DATE	USE	USE PERIOD FROM TO	MAX AMOUNT	DIVERSION POINT	PLACE OF USE AND ACREAGE	BASIS FOR RIGHT
SOURCE: TWIN LAKES TRIBUTARY TO: RATHDRUM CREEK								
95-0730	MILEY, M. L. MILEY, RUTH L. RT. 4 BOX 547 RATHDRUM ID 83858	05-01-1924	DOMESTIC	03-15 11-15	1.80 AFA .02 CFS	LT01 S06 T52N R04W S06 T52N R04W	LT01	BENEFICIAL USE
	REMARKS: LOTS 1-3, BLOCK 5, LOTS 9-11, BLOCK 3 ECHO BEACH. FOR 3 HOUSEHOLDS AND EXTERIOR USE ONLY.							
95-4101	HILDAHL, LESTER G. HILDAHL, DOROTHY E. RT. 4 BOX 225 RATHDRUM ID 83858	04-01-1925	DOMESTIC	01-01 12-31	1.20 AFA .02 CFS	LT08 S05 T52N R04W S05 T52N R04W	LT08	BENEFICIAL USE
	REMARKS: LOT 2 & PART LOT 3, BLOCK 19, FIRGROVE ADDITION.							
95-0844	GAYNOR, VIRGINIA LOUISE 1534 PALM AVENUE SOUTH WEST SEATTLE WA 98116	06-01-1925	DOMESTIC	01-01 12-31	1.20 AFA .02 CFS	LT01 S06 T52N R04W S06 T52N R04W	LT01	BENEFICIAL USE
	REMARKS: LOT 5, BLOCK 8, ECHO BEACH.							
95-0859	SMITH, VIOLET M. WALTON, LA DONNAV. 1127 WEST 8TH SPOKANE WA 99204	06-01-1925	DOMESTIC	03-15 11-15	.60 AFA .02 CFS	LT08 S05 T52N R04W S05 T52N R04W	LT08	BENEFICIAL USE
	REMARKS: LOTS 7 & 8, BLOCK 22, FIRGROVE ADDITION. FOR EXTERIOR USE ONLY.							

\*INDICATES TOTALS\*

S T A T E O F I D A H O  
DEPARTMENT OF WATER RESOURCES  
LISTING OF RIGHTS

RIGHT NUMBER	NAME AND ADDRESS	PRIORITY DATE	USE	USE PERIOD FROM TO	MAX AMOUNT MAX RATE	DIVERSION POINT	PLACE OF USE AND ACREAGE	BASIS FOR RIGHT
SOURCE: TWIN LAKES TRIBUTARY TO: RATHDRUM CREEK								
95-0718	DURKEE, CHARLES R. DURKEE, JEAN E. SOUTH 4112 HOGAN SPOKANE WA 99203	04-15-1926	DOMESTIC	04-15 11-15	.60 AFA .02 CFS	LT02 S08 T52N R04W	LT02 S08 S08 T52N R04W	BENEFICIAL USE
REMARKS: LOTS 10 & 11 & NORTH 15' OF LOT 12, BLOCK 2, DELLAR BEACH. FOR EXTERIOR USE ONLY.								
95-0836	MOORE, DALE R. MOORE, MAIMIE RT. 1 BOX 491A COEUR D'ALENE ID 83814	05-01-1926	DOMESTIC	01-01 12-31	1.20 AFA .04 CFS	LT05 S05 T52N R04W	LT05 S05 S05 T52N R04W	BENEFICIAL USE
REMARKS: LOT 13, ST. JOER LAKE HOMESITES.								
95-0806	WOLLAN, ELMER LEWIS WOLLAN, FRANCES CATHERINE W. 404 GLASS SPOKANE WA 99205	04-01-1930	DOMESTIC	01-01 12-31	1.20 AFA .04 CFS	LT02 S08 T52N R04W	LT02 S08 S08 T52N R04W	BENEFICIAL USE
REMARKS: S 1/2 LOT 8 & LOT 9, BLOCK 2, DELLAR BEACH.								
95-0818	WILLIAMSON, LARRY A. WILLIAMSON, LAUREL G. SOUTH 1416 ASH SPOKANE WA 99203	04-30-1930	DOMESTIC	03-15 11-15	.60 AFA .02 CFS	LT08 S05 T52N R04W	LT08 S05 S05 T52N R04W	BENEFICIAL USE
REMARKS: LOT 5, BLOCK 19, FIRGROVE ADDITION. FOR EXTERIOR USE ONLY.								

\* INDICATES TOTALS\*

S T A T E O F I D A H O  
DEPARTMENT OF WATER RESOURCES  
LISTING OF RIGHTS

RIGHT NUMBER	NAME AND ADDRESS	PRIORITY DATE	USE FROM TO	MAX AMOUNT MAX RATE	DIVERSION POINT	PLACE OF USE AND ACREAGE	BASIS FOR RIGHT
SOURCE: TWIN LAKES							
95-0760	KIRSCH, WILLIAM L. KIRSCH, MARCIA M. 601 HIGHWAY 10 POST FALLS ID 83654 REMARKS: LOT 7, SPRING WATER ADDITION.	04-01-1932	DOMESTIC 01-01 12-31	1.20 AFA .02 CFS	LT08 S06 T52N R04W S06	LT08 T52N R04W	BENEFICIAL USE
95-4298	RODKEY, JOHN RODKEY, MARIE WEST 1403 COURTLAND SPOKANE WA 99205 REMARKS: LOT 3, BLOCK 22, FIRGROVE ADDITION. FOR EXTERIOR USE ONLY.	05-30-1932	DOMESTIC 03-15 11-15	.60 AFA .02 CFS	LT08 S05 T52N R04W S05	LT08 T52N R04W	BENEFICIAL USE
95-0923	WHITE, PAUL S. WHITE, HELEN W. 201 COLUMBIA BLDG. SPOKANE WA 99204 REMARKS: LOTS 1-10, 12-15 BLOCK 2 LOTS 5-8 BLOCK 1 ECHO BEACH & TAX #1619.	05-01-1934	IRRIGATION 03-15 11-15	.04 CFS	LT01 S06 T52N R04W S06	LT01(12) T52N R04W	BENEFICIAL USE
95-0739	DANIELSON, ALVIN B. DANIELSON, JEANNE M. NORTH 5731 DRUMHELLER SPOKANE WA 99208 REMARKS: TAX #4247, LOT 12, 13 & 14, BLOCK 2, DELLAR BEACH.	04-01-1935	DOMESTIC 01-01 12-31	1.20 AFA .04 CFS	LT02 S08 T52N R04W S08	LT02 T52N R04W	BENEFICIAL USE

\*INDICATES TOTALS\*

S T A T E O F I D A H O  
DEPARTMENT OF WATER RESOURCES  
LISTING OF RIGHTS

RIGHT NUMBER	NAME AND ADDRESS	PRIORITY DATE	USE FROM TO	MAX AMOUNT MAX RATE	DIVERSION POINT	PLACE OF USE AND ACREAGE	BASIS FOR RIGHT
SOURCE: TWIN LAKES      TRIBUTARY TO: RATHDRUM CREEK							
95-4282	TWINLOW CAMP AND COMMISSION RT. 4 BOX 230 RATHDRUM ID 83858	05-01-1935	IRRIGATION 03-15 11-15	.22 CFS	LT08 S05 T52N R04W S05 T52N R04W	NWSE(20) LT08(15) S05 T52N R04W	BENEFICIAL USE
95-0824	SIMPSON, BRUCE A. SIMPSON, CATHIE L. 3603 E. 31ST ST. SPOKANE WA 99203 REMARKS: LOT 19, FREEMAN SUBDIVISION & NW 1/2 OF TAX #3067.	06-01-1935	DOMESTIC 01-01 12-31	1.20 AFA .04 CFS	LT07 S05 T52N R04W S05 T52N R04W	LT07 S05 T52N R04W	BENEFICIAL USE
95-0767	BARBOUR, L. DEWEY BARBOUR, BETTIE G. NORTH 303 LOCUST ROAD SPOKANE WA 99206 REMARKS: LOTS 14 & 15, BLOCK A, LAKE PARK 2ND ADDITION. FOR EXTERIOR USE ONLY.	05-01-1936	DOMESTIC 03-15 11-15	.60 AFA .02 CFS	LT01 S36 T53N R05W S36 T53N R05W	LT01 S36 T53N R05W	BENEFICIAL USE
95-0773	ZUEGE, VICTOR P. ZUEGE, BETTY L. RT. 4 BOX 219 RATHDRUM ID 83858 REMARKS: LOT 6, BLOCK 19, FIRGROVE ADDITION. FOR EXTERIOR USE ONLY.	05-01-1936	DOMESTIC 03-15 11-15	.60 AFA .02 CFS	LT08 S05 T52N R04W S05 T52N R04W	LT08 S05 T52N R04W	BENEFICIAL USE
95-0829	HOFSETH, CARL M. HOFSETH, HAZELLE 8623 UPRIVER DRIVE SPOKANE WA 99206 REMARKS: LOTS 4 & 5, BLOCK 5, ECHO BEACH. FOR EXTERIOR USE ONLY.	05-10-1936	DOMESTIC 03-15 11-15	.60 AFA .02 CFS	LT01 S06 T52N R04W S06 T52N R04W	LT01 S06 T52N R04W	BENEFICIAL USE

\*INDICATES TOTALS\*

S T A T E O F I D A H O  
DEPARTMENT OF WATER RESOURCES  
LISTING OF RIGHTS

RIGHT NUMBER	NAME AND ADDRESS	PRIORITY DATE	USE	USE PERIOD FROM TO	MAX AMOUNT MAX RATE	DIVERSION POINT	PLACE OF USE AND ACREAGE	BASIS FOR RIGHT
SOURCE: TWIN LAKES								
TRIBUTARY TO: RATHDRUM CREEK								
95-0930	MCWHIRTER, PETRA H. OXRIEDER, JEAN WEST 428 MONTGOMERY SPOKANE WA 99205 REMARKS: LOT 6, BLOCK 1, EXCELSIOR BEACH.	05-01-1939	DOMESTIC	04-15 11-15	1.20 AFA .04 CFS	LT10 S06 T52N R04W S06 T52N R04W	LT10	BENEFICIAL USE
95-4108	SMETHERAM, F. EDWIN SMETHERAM, GRACE W. 7743 RIDGE DRIVE NORTHEAST SEATTLE WA 98115 REMARKS: LOTS 1 & 2, BLOCK 18 & LOT 1, BLOCK 19 FIRGROVE ADDITION.	05-01-1939	DOMESTIC	05-01 10-01	1.20 AFA .04 CFS	LT08 S05 T52N R04W S05 T52N R04W	LT08	BENEFICIAL USE
95-0878	SCHULTZ, WAYNE A. SCHULTZ, DORIS RT. 1 BOX 43 ZILLAH WA 98953 REMARKS: LOT 7, PERCY COCHRAN TRACTS.	04-01-1940	DOMESTIC	04-01 11-01	1.20 AFA .04 CFS	LT02 S08 T52N R04W S08 T52N R04W	LT02	BENEFICIAL USE
95-0940	ESPOSITO, JOSEPH A. ESPOSITO, JOYCE A. S. 5404 LLOYD ST. SPOKANE WA 99203 REMARKS: FOR EXTERIOR USE ONLY.	05-01-1940	DOMESTIC	03-15 11-15	.60 AFA .02 CFS	LT01 S08 T52N R04W S08 T52N R04W	LT01	BENEFICIAL USE
95-4345	THELEN, GARY W. THELEN, LOIS L. 6777 HIGHLAND RD. LOMMIS CA 95650 REMARKS: LOT 5, BLOCK 2, LAKEVIEW ADDITION.	05-01-1940	DOMESTIC	01-01 12-31	1.20 AFA .04 CFS	LT05 S31 T53N R04W S31 T53N R04W	LT05	BENEFICIAL USE

\*INDICATES TOTALS\*

S T A T E O F I D A H O  
DEPARTMENT OF WATER RESOURCES  
LISTING OF RIGHTS

RIGHT NUMBER	NAME AND ADDRESS	PRIORITY DATE	USE FROM TO	MAX AMOUNT MAX RATE	DIVERSION POINT	PLACE OF USE AND ACREAGE	BASIS FOR RIGHT
SOURCE: TWIN LAKES							
TRIBUTARY TO: RATHDRUM CREEK							
95-0820	MEHRENS, DANIEL E. MEHRENS, DONNA RT. 1 BOX 462 RATHDRUM ID 83858	05-01-1941	DOMESTIC 03-15 11-15	.60 AFA .02 CFS	LT01 S36 T53N R05W S36 T53N R05W	LT01 S36 T53N R05W	BENEFICIAL USE
REMARKS: LOTS 7-10, BLOCK A, LAKE PARK 2ND ADDN. FOR EXTERIOR USE ONLY.							
95-0830	DOUCET, J. EDWARD DOUCET, LAUREL BOX 401 RATHDRUM ID 83858	06-01-1941	DOMESTIC 03-15 11-15	.60 AFA .02 CFS	LT01 S06 T52N R04W S06 T52N R04W	LT01 S06 T52N R04W	BENEFICIAL USE
REMARKS: LOT 2, BLOCK 8, ECHO BEACH. FOR EXTERIOR USE ONLY.							
95-0929	MILLER, MARY ELLEN MILLER, E. L. 216 LAKEVIEW DRIVE COEUR D'ALENE ID 83814	05-01-1943	DOMESTIC 04-01 10-31	1.20 AFA .04 CFS	LT02 S36 T53N R05W S36 T53N R05W	LT02 S36 T53N R05W	BENEFICIAL USE
REMARKS: LOT 4, LAKE PARK ACRE TRACTS.							
95-0795	APPLEGATE, EARL R. APPLEGATE, CHARLENE C. 6911 NORTH REGAL STREET SPOKANE WA 99207	05-01-1944	DOMESTIC 01-01 12-31	1.20 AFA .04 CFS	LT02 S08 T52N R04W S08 T52N R04W	LT02 S08 T52N R04W	BENEFICIAL USE
REMARKS: LOTS 15, 16, 17 & 18 BLOCK 2, DELLAR BEACH.							
95-0862	NOONEY, FRANK S. NOONEY, PAULINE A. EAST 2529 NORTH ALTAMONT BLVD. SPOKANE WA 99202	09-02-1944	DOMESTIC 03-15 11-15	1.20 AFA .02 CFS	LT01 S06 T52N R04W S06 T52N R04W	LT01 S06 T52N R04W	BENEFICIAL USE
REMARKS: LOT 1, BLOCK 1, ECHO BEACH.							

\*INDICATES TOTALS\*

S T A T E O F I D A H O  
DEPARTMENT OF WATER RESOURCES  
LISTING OF RIGHTS

RIGHT NUMBER	NAME AND ADDRESS	PRIORITY DATE	USE FROM TO	MAX AMOUNT MAX RATE	DIVERSION POINT	PLACE OF USE AND ACREAGE	BASIS FOR RIGHT
SOURCE: TWIN LAKES TRIBUTARY TO: RATHDRUM CREEK							
95-0822	SPEAR, GLENN A. SPEAR, ALTA W. 23 31ST STREET. SPOKANE WA 99203 REMARKS: LOT 1, FREEMAN SUBDIVISION.	05-01-1945	FIRE PROTECTION 05-01 11-01	.02 CFS	LT07 S05 T52N R04W S05 T52N R04W	LT07	BENEFICIAL USE
95-0823	TURNBOUGH, ELVY TURNBOUGH, GOLDA 404 S. HEMLOCK SPOKANE WA 99204 REMARKS: LOT 2, BLOCK 7, ECHO BEACH. FOR EXTERIOR USE ONLY.	05-01-1945	DOMESTIC 05-01 11-01	.60 AFA .02 CFS	LT01 S06 T52N R04W S06 T52N R04W	LT01	BENEFICIAL USE
95-0700	ALLAN, M. J. ALLAN, LILLIAN E. 1020 E. 27TH SPOKANE WA 99203 REMARKS: LOTS 5 & 6, BLOCK 22, FIRGROVE ADDITION. FOR EXTERIOR USE ONLY.	05-23-1945	DOMESTIC 03-15 11-15	.60 AFA .02 CFS	LT08 S05 T52N R04W S05 T52N R04W	LT08	BENEFICIAL USE
95-0854	HASKINS, STERLING A. HASKINS, MARILYN EAST 10219 18TH SPOKANE WA 99206 REMARKS: LOT 4, FREEMAN SUBDIVISION.	06-01-1945	DOMESTIC 01-01 12-31	1.20 AFA .04 CFS	LT07 S05 T52N R04W S05 T52N R04W	LT07	BENEFICIAL USE
95-0897	DIECKMAN, LESLIE B. DIECKMAN, DONNA D. SOUTH 4412 NAPA SPOKANE WA 99203	09-01-1945	DOMESTIC 01-01 12-31	1.20 AFA .04 CFS	LT07 S06 T52N R04W S06 T52N R04W	LT07	BENEFICIAL USE

\*INDICATES TOTALS\*



S T A T E O F I D A H O  
DEPARTMENT OF WATER RESOURCES  
LISTING OF RIGHTS

RIGHT NUMBER	NAME AND ADDRESS	PRIORITY DATE	USE FROM TO	MAX AMOUNT MAX RATE	DIVERSION POINT	PLACE OF USE AND ACREAGE	BASIS FOR RIGHT
SOURCE: TWIN LAKES TRIBUTARY TO: RATHDRUM CREEK							
95-0701	ATKISSON, GLENN ATKISSON, CLELLA 3930 NORTH NEVADA SPOKANE REMARKS: LOT 23, PERCY COCHRAN BEACH. WA 99207	04-01-1946	DOMESTIC 01-01 12-31	1.20 AFA .04 CFS	LT04 S08 T52N R04W S08	LT04 S08 T52N R04W	BENEFICIAL USE
95-0723	LOEFFLER, CLIFFORD E. LOEFFLER, PATRICIA SOUTH 1518 LATAWAH SPOKANE REMARKS: LOT 26, PERCY COCHRAN BEACH. WA 99203	04-01-1946	DOMESTIC 01-01 12-31	1.20 AFA .04 CFS	LT03 S08 T52N R04W S08	LT03 S08 T52N R04W	BENEFICIAL USE
95-0763	MCGINNIS, ELIZABETH EAST 1215 CLUB CT. SPOKANE REMARKS: LOT 24, PERCY COCHRAN BEACH. WA 99203	04-01-1946	DOMESTIC 01-01 12-31	1.20 AFA .04 CFS	LT04 S08 T52N R04W S08	LT04 S08 T52N R04W	BENEFICIAL USE
95-0789	SHOVE, RICHARD C. SHOVE, ARLISS RT. 4 BOX 299 RATHDRUM REMARKS: LOTS 38 & 39, LAKE PARK ACRE TRACTS. SYSTEM COMMON WITH 95-0816. ID 83858	04-01-1946	DOMESTIC 04-01 11-01	1.20 AFA .02 CFS	LT01 S36 T53N R05W S36	LT02 S36 T53N R05W	BENEFICIAL USE
95-0816	JOHNSON, RONALD JOHNSON, ROBERTA E. 19223 MONTGOMERY ST. OTIS ORCHARDS REMARKS: LOT 1, BLOCK A, LAKE PARK 2ND ADDN. SYSTEM COMMON WITH 95-0789. WA 99027	04-01-1946	DOMESTIC 04-01 11-01	1.20 AFA .02 CFS	LT01 S36 T53N R05W S36	LT01 S36 T53N R05W	BENEFICIAL USE

\*INDICATES TOTALS\*

S T A T E O F I D A H O  
DEPARTMENT OF WATER RESOURCES  
LISTING OF RIGHTS

RIGHT NUMBER	NAME AND ADDRESS	PRIORITY DATE	USE	USE PERIOD FROM TO	MAX AMOUNT MAX RATE	DIVERSION POINT	PLACE OF USE AND ACREAGE	BASIS FOR RIGHT
SOURCE: TWIN LAKES      TRIBUTARY TO: RATHDRUM CREEK								
95-0860	JOHNSON, G. R. WEST 2307 LIBERTY SPOKANE WA 99205	05-01-1946	DOMESTIC	03-01 11-01	1.20 AFA .04 CFS	LT01 S08 T52N R04W S08 T52N R04W	LT01	BENEFICIAL USE
	REMARKS: LOT 6 & NORTH 12' OF LOT 7, BLOCK 2, DELLAR BEACH.							
95-0887	JUDY, FREDERICK C. JUDY, JESSICA W. 2316 SOUTH WEST KANAN STREET PORTLAND OR 97201	05-01-1946	DOMESTIC	01-01 12-31	1.20 AFA .02 CFS	LT01 S06 T52N R04W S06 T52N R04W	LT01	BENEFICIAL USE
	REMARKS: LOTS 3 & 4, BLOCK 8, ECHO BEACH.							
95-4303	ALLEN, MILDRED L. EAST 1020 27TH AVENUE SPOKANE WA 99203	05-01-1946	DOMESTIC	04-15 10-15	.60 AFA .02 CFS	LT02 S08 T52N R04W S08 T52N R04W	LT02	BENEFICIAL USE
	REMARKS: SOUTH 18' OF LOT 7 & NORTH 15' LOT 8, BLOCK 2, DELLAR BEACH. FOR EXTERIOR USE ONLY.							
95-4306	TWIN ECHO RESORT C/O GERALD B. CHRISTIAN 127 KING ST. WALLACE ID 83873	05-01-1946	IRRIGATION	03-15 11-15	.07 CFS	LT01 S06 T52N R04W S06 T52N R04W	LT01(3.5)	BENEFICIAL USE
	REMARKS: LOT 1-8, BLOCK 3, ECHO BEACH.							
							*    3.5 ACRES*	
							SAME AS OTHER USE	
								.40 CFS
								---*AFA
								.40*CFS
								*    *
								*    *

\* INDICATES TOTALS\*

S T A T E O F I D A H O  
DEPARTMENT OF WATER RESOURCES  
LISTING OF RIGHTS

RIGHT NUMBER	NAME AND ADDRESS	PRIORITY DATE	USE	USE PERIOD FROM TO	MAX AMOUNT MAX RATE	DIVERSION POINT	PLACE OF USE AND ACREAGE	BASIS FOR RIGHT
SOURCE: TWIN LAKES								
TRIBUTARY TO: RATHDRUM CREEK								
95-0874	WATKINS, JACK B. WATKINS, BEVERLY G. SOUTH 4026 CONKLIN ROAD GREENACRES WA 99016 REMARKS: LOTS 5 & 6, BLOCK F, LAKE PARK 1ST ADDN. FOR EXTERIOR USE ONLY.	06-01-1946	DOMESTIC	03-15 11-15	.60 AFA .02 CFS	LT02 S36 T53N R05W S36 T53N R05W	LT02	BENEFICIAL USE
95-0904	GORDER, EDWARD C. GORDER, SALLY N. 614 EAST DECATUR SPOKANE WA 99207 REMARKS: LOT 18, FREEMAN SUBDIVISION.	04-01-1947	DOMESTIC	04-01 10-01	1.20 AFA .04 CFS	LT07 S05 T52N R04W S05 T52N R04W	LT07	BENEFICIAL USE
95-0952	GRAVES, HOWARD V. GRAVES, JULIA M. S. 1311 WESTCLIFF PL. SPOKANE WA 99203 REMARKS: LOT 11, SILVER SANDS.	04-01-1947	DOMESTIC	01-01 12-31	1.20 AFA .04 CFS	LT07 S31 T53N R04W S31 T53N R04W	LT07	BENEFICIAL USE
95-0962	KERN, ALBERT W. KERN, RUTH J. 3157 EAST 35TH SPOKANE WA 99203 REMARKS: LOT 12, SILVER SANDS.	04-01-1947	DOMESTIC	04-01 09-30	1.20 AFA .02 CFS	LT07 S31 T53N R04W S31 T53N R04W	LT07	BENEFICIAL USE

\*INDICATES TOTALS\*

S T A T E O F I D A H O

DEPARTMENT OF WATER RESOURCES  
LISTING OF RIGHTS

RIGHT NUMBER	NAME AND ADDRESS	PRIORITY DATE	USE FROM	USE TO	MAX AMOUNT MAX RATE	DIVERSION POINT	PLACE OF USE AND ACREAGE	BASIS FOR RIGHT
SOURCE: TWIN LAKES								
TRIBUTARY TO: RATHDRUM CREEK								
95-4310	SILVER SANDS WATER SYSTEM C/O CARL EVANS WEST 3132 GARLAND AVENE SPOKANE WA 99205 REMARKS: LOTS 1-2, LOT 3, LOT 4, LOTS 5-6, LOTS 7-8, LOTS 9-10, LOT 11, LOT 12, LOT 14, LOT 15 SILVER SANDS SUBDIV. FOR 10 HOUSEHOLDS.	04-01-1947 DOMESTIC	04-01	10-31	12.00 AFA .40 CFS	LT07 S31 T53N R04W S31 T53N R04W	LT07	BENEFICIAL USE
95-0935	FERREE, JAMES L. FERREE, LUELLA C. 18537 REDWOOD CIRCLE FOUNTAIN VALLEY CA 92708 REMARKS: 2 HOUSEHOLDS.	05-01-1947 DOMESTIC	03-15	11-15	2.40 AFA .04 CFS	LT02 S06 T52N R04W S06 T52N R04W	LT02	BENEFICIAL USE
95-0776	MCKINLAY, GLENN W. MCKINLAY, BEVERLY A. 3011 WEST WEILE SPOKANE WA 99208 REMARKS: LOT 2, PERCY COCHRAN TRACTS.	06-14-1947 DOMESTIC	01-01	12-31	1.20 AFA .04 CFS	LT02 S08 T52N R04W S08 T52N R04W	LT02	BENEFICIAL USE
95-0946	BOYD, ROBERT E. BOYD, ROBERTA SOUTH 2525 REBECCA SPOKANE WA 99203 REMARKS: LOT 3, BLOCK 6, LAKEVIEW ADDITION.	05-01-1948 DOMESTIC	01-01	12-31	1.20 AFA .04 CFS	LT05 S31 T53N R04W S31 T53N R04W	LT05	BENEFICIAL USE

\*INDICATES TOTALS\*

S T A T E O F I D A H O  
DEPARTMENT OF WATER RESOURCES  
LISTING OF RIGHTS

RIGHT NUMBER	NAME AND ADDRESS	PRIORITY DATE	USE	USE PERIOD FROM TO	MAX AMOUNT MAX RATE	DIVERSION POINT	PLACE OF USE AND ACREAGE	BASIS FOR RIGHT
SOURCE: TWIN LAKES								
TRIBUTARY TO: RATHDRUM CREEK								
95-0764	SCHMIDT, EARL H. SCHMIDT, JOYCE M. N. 8203 REGAL ST. SPOKANE WA 99207	05-05-1948	DOMESTIC	03-15 11-15	.60 AFA .02 CFS	LT02 S08 T52N R04W S08 T52N R04W	LT02	BENEFICIAL USE
95-0751	MCKINLAY, D. W. MCKINLAY, HELEN M. 1224 W. RIVERSIDE, APT. 604 SPOKANE WA 99201	04-01-1949	DOMESTIC	01-01 12-31	1.20 AFA .04 CFS	LT02 S08 T52N R04W S08 T52N R04W	LT02	BENEFICIAL USE
95-0965	SCHRAMM, ROGER H. SCHRAMM, JUNE G. WEST 3910 LYONS SPOKANE WA 99208	05-01-1949	DOMESTIC	01-01 12-31	1.20 AFA .04 CFS	LT04 S08 T52N R04W S08 T52N R04W	LT04	BENEFICIAL USE
95-0812	GEORGE, CLIFFORD GEORGE, IRENE 2310 EAST DIAMOND SPOKANE WA 99207	06-01-1949	DOMESTIC	04-15 11-01	.60 AFA .02 CFS	LT01 S17 T52N R04W S17 T52N R04W	LT01	BENEFICIAL USE
95-0863	MILLER, ALBERT MILLER, CHRISTINE BOX 294 HAY WA 99136	06-24-1949	DOMESTIC	01-01 12-31	1.20 AFA .04 CFS	LT07 S05 T52N R04W S05 T52N R04W	LT07	BENEFICIAL USE

\*INDICATES TOTALS\*

S T A T E O F I D A H O  
DEPARTMENT OF WATER RESOURCES  
LISTING OF RIGHTS

RIGHT NUMBER	NAME AND ADDRESS	PRIORITY DATE	USE FROM TO	MAX AMOUNT MAX RATE	DIVERSION POINT	PLACE OF USE AND ACREAGE	BASIS FOR RIGHT
SOURCE: TWIN LAKES							
TRIBUTARY TO: RATHDRUM CREEK							
95-0753	FRIGERI, PETER G. FRIGERI, GLORIS M. NORTH 6716 SUTHERLIN SPOKANE WA 99208 REMARKS: SOUTH 1/2 LOT 3 & LOT 4, BLOCK D, FREDDE'S PINEHURST.	03-15-1950	DOMESTIC 01-01 12-31	1.20 AFA .04 CFS	LT01 S17 T52N R04W S17 T52N R04W	LT01 S17 T52N R04W	BENEFICIAL USE
95-0722	CONNERLEY, ELLIS B. CONNERLEY, MARY JANE WEST 1127 GARLAND SPOKANE WA 99205 REMARKS: LOT 5, BLOCK D, FREDDE'S PINEHURST.	04-01-1950	DOMESTIC 01-01 12-31	1.20 AFA .04 CFS	LT01 S17 T52N R04W S17 T52N R04W	LT01 S17 T52N R04W	BENEFICIAL USE
95-0758	BRONSON, EUGENE B. BRONSON, MARY C. 615 ONB BLDG. SPOKANE WA 99201 REMARKS: LOTS 35-45, PERCY COCHRAN BEACH. FOR 3 HOUSEHOLDS.	04-01-1950	DOMESTIC 01-01 12-31	3.60 AFA .04 CFS	LT03 S08 T52N R04W S08 T52N R04W	LT03 S08 T52N R04W	BENEFICIAL USE
95-0702	FICKETT, L. B. FICKETT, DOROTHY BOX 37 RATHDRUM ID 83858 REMARKS: LOT 1, BLOCK 22, FIRGROVE ADDITION. FOR EXTERIOR USE ONLY.	04-15-1950	DOMESTIC 04-15 11-15	.60 AFA .02 CFS	LT08 S05 T52N R04W S05 T52N R04W	LT08 S05 T52N R04W	BENEFICIAL USE
95-0732	KOENTOPP, JACK M. WEST 1211 10TH SPOKANE WA 99204 REMARKS: LOTS 6 & 7, FREEMAN SUBDIVISION.	05-01-1950	DOMESTIC 03-15 11-15	1.20 AFA .04 CFS	LT07 S05 T52N R04W S05 T52N R04W	LT07 S05 T52N R04W	BENEFICIAL USE

\*INDICATES TOTALS\*

S T A T E O F I D A H O  
DEPARTMENT OF WATER RESOURCES  
LISTING OF RIGHTS

RIGHT NUMBER	NAME AND ADDRESS	PRIORITY DATE	USE	USE PERIOD FROM TO	MAX AMOUNT MAX RATE	DIVERSION POINT	PLACE OF USE AND ACREAGE	BASIS FOR RIGHT
SOURCE: TWIN LAKES								
TRIBUTARY TO: RATHDRUM CREEK								
95-0780	WERNER, FRANK J. E. 306 POPULAR ST. COLFAX WA 99111 REMARKS: LOTS 11-13, BLOCK 1, DELLAR BEACH.	05-01-1950	DOMESTIC	01-01 12-31	1.20 AFA .04 CFS	LT01 S08 T52N R04W S08	LT01 T52N R04W S08 T52N R04W	BENEFICIAL USE
95-0787	LALIBERTE, EUGENE J. LALIBERTE, DORIS L. 7625 NORTH HOWARD SPOKANE WA 99208 REMARKS: LOT 9, BLOCK C, LAKE PARK 2ND ADDITION. FOR EXTERIOR USE ONLY.	06-01-1950	DOMESTIC	03-15 11-15	.60 AFA .02 CFS	LT01 S36 T53N R05W S36	LT01 T53N R05W S36 T53N R05W	BENEFICIAL USE
95-0782	MCDONALD, R. D. MCDONALD, MAE H. EAST 127 KIERNAND AVENUE SPOKANE WA 99207 REMARKS: LOT 5, FREEMAN SUBDIVISION. FOR INTERIOR USE ONLY.	06-15-1950	DOMESTIC	03-15 11-15	.60 AFA .02 CFS	LT07 S05 T52N R04W S05	LT07 T52N R04W S05 T52N R04W	BENEFICIAL USE
95-0771	BAKER, CHARLES BAKER, PANSY 2703 EAST JOSEPH SPOKANE WA 99207 REMARKS: LOT 11 & N 1/2 LOT 12, FREEMAN SUBDIVISION. FOR EXTERIOR USE ONLY.	05-01-1951	DOMESTIC	05-01 09-30	.60 AFA .02 CFS	LT07 S05 T52N R04W S05	LT07 T52N R04W S05 T52N R04W	BENEFICIAL USE
95-0778	SCHNELL, JOHN M. SCHNELL, LORETTA A. 2707 NORTH CANNON SPOKANE WA 99205 REMARKS: LOT 3, FREEMAN SUBDIVISION. FOR INTERIOR USE ONLY.	05-01-1951	DOMESTIC	05-01 10-01	.60 AFA .02 CFS	LT07 S05 T52N R04W S05	LT07 T52N R04W S05 T52N R04W	BENEFICIAL USE

\*INDICATES TOTALS\*

S T A T E O F I D A H O  
DEPARTMENT OF WATER RESOURCES  
LISTING OF RIGHTS

RIGHT NUMBER	NAME AND ADDRESS	PRIORITY DATE	USE FROM TO	MAX AMOUNT MAX RATE	DIVERSION POINT	PLACE OF USE AND ACREAGE	BASIS FOR RIGHT
SOURCE: TWIN LAKES							
TRIBUTARY TO: RATHDRUM CREEK							
95-0941	BOWLES, HARRY R. BOWLES, EDNA EAST 17121 8TH AVENUE GREENACRES WA 99016 REMARKS: LOT 6, BLOCK 5, ECHO BEACH. FOR EXTERIOR USE ONLY.	05-01-1951	DOMESTIC 03-15 11-15	.60 AFA .02 CFS	LT01 S06 T52N R04W	LT01 S06 T52N R04W	BENEFICIAL USE
95-0873	WATKINS, JACK B. WATKINS, BEVERLY G. SOUTH 4026 CONKLIN ROAD GREENACRES WA 99016 REMARKS: LOTS 6, 7, & 8, BLOCK F, LAKE PARK 1ST ADDITION. FOR EXTERIOR USE ONLY.	06-01-1951	DOMESTIC 03-15 11-15	.60 AFA .02 CFS	LT02 S36 T53N R05W	LT02 S36 T53N R05W	BENEFICIAL USE
95-4152	CHASE, L. P. CHASE, ZENETTA 4900 GLENROSE DRIVE SPOKANE WA 99203 REMARKS: LOT 7, BLOCK B, LAKE PARK 2ND ADDITION. TWO SEPARATE SYSTEMS; 1 FOR INTERIOR & 1 FOR EXTERIOR.	10-01-1951	DOMESTIC 01-01 12-31	1.20 AFA .04 CFS	LT01 S36 T53N R05W	LT01 S36 T53N R05W	BENEFICIAL USE
95-0958	GERTSCH, VILDA E. RT. 4 BOX 505 RATHDRUM ID 83858 REMARKS: LOT 4, BLOCK 5, 1ST ADDITION TO LAKEVIEW. FOR EXTERIOR USE ONLY.	03-15-1952	DOMESTIC 03-15 11-15	.60 AFA .02 CFS	LT06 S31 T53N R04W	LT06 S31 T53N R04W	BENEFICIAL USE

\*INDICATES TOTALS\*



S T A T E O F I D A H O  
DEPARTMENT OF WATER RESOURCES  
LISTING OF RIGHTS

RIGHT NUMBER	NAME AND ADDRESS	PRIORITY DATE	USE	USE PERIOD FROM TO	MAX AMOUNT MAX RATE	DIVERSION POINT	PLACE OF USE AND ACREAGE	BASIS FOR RIGHT
SOURCE: TWIN LAKES								
TRIBUTARY TO: RATHDRUM CREEK								
95-0790	SHOEMAKER, GERALD E. SHOEMAKER, JANICE 9366 BAIRD ROAD SHREVEPORT LA 71108 REMARKS: LOTS 3 & 4, BLOCK B, LAKE FOREST HOMESITES.	05-01-1952	DOMESTIC	05-01 10-31	1.20 AFA .02 CFS	LT01 S35 T53N R05W S35 T53N R05W	LT01	BENEFICIAL USE
95-0801	WOLTERS, EBEN H. RT. 4 BOX 524 RATHDRUM ID 83858 REMARKS: LOTS 2 THRU 6, BLOCK 4, LAKEVIEW ADDITION. FOR EXTERIOR USE ONLY.	05-01-1952	DOMESTIC	03-15 11-15	.60 AFA .02 CFS	LT05 S31 T53N R04W S31 T53N R04W	LT04	BENEFICIAL USE
95-0847	LAPOINT, BEN T. LAPOINT, GENEVIEVE C. 1905 EAST CENTER SPOKANE WA 99218 REMARKS: LOT 2, BLOCK 1, 1ST ADDITION TO LAKEVIEW.	05-01-1952	DOMESTIC	05-01 10-01	1.20 AFA .04 CFS	LT04 S31 T53N R04W S31 T53N R04W	LT04	BENEFICIAL USE
95-0864	LEWIS, MARIE C. 6401 E. NOHL RANCH RD. #7 ANAHEIM CA 99201 REMARKS: LOT 9, BLOCK 1, EXCELSIOR BEACH.	07-01-1952	DOMESTIC	05-01 09-30	1.20 AFA .02 CFS	LT10 S06 T52N R04W S06 T52N R04W	LT10	BENEFICIAL USE
95-0868	JONES, HELEN I. C/O BETTY ROSE HOGAN RT. 4 BOX 800 RATHDRUM ID 83858 REMARKS: LOTS 14, 15, & 16, BLOCK 1, DELLAR BEACH. USE FOR 2 FAMILIES.	07-04-1952	DOMESTIC	01-01 12-31	2.40 AFA .04 CFS	LT01 S08 T52N R04W S08 T52N R04W	LT01	BENEFICIAL USE

\*INDICATES TOTALS\*

S T A T E O F I D A H O  
DEPARTMENT OF WATER RESOURCES  
LISTING OF RIGHTS

RIGHT NUMBER	NAME AND ADDRESS	PRIORITY DATE	USE FROM TO	MAX AMOUNT MAX RATE	DIVERSION POINT	PLACE OF USE AND ACREAGE	BASIS FOR RIGHT
SOURCE: TWIN LAKES TRIBUTARY TO: RATHDRUM CREEK							
95-0708	WILSON, THOMAS M. WILSON, MARJORY C. 7621 EAST BALDWIN SPOKANE WA 99206 REMARKS: LOT 8, BLOCK 1, LAKEVIEW ADDITION.	07-21-1952	DOMESTIC 03-15 11-15	1.20 AFA .04 CFS	LT02 S06 T52N R04W S06 T52N R04W	LT02 S06 T52N R04W	BENEFICIAL USE
95-0793	WHITEHEAD, INAZ A. ROUTE 1, BOX 488 RATHDRUM ID 83858 REMARKS: LOT 4, BLOCK 3, LAKEVIEW ADDITION.	05-01-1953	DOMESTIC 01-01 12-31	1.20 AFA .04 CFS	LT05 S31 T53N R04W S31 T53N R04W	LT05 S31 T53N R04W	BENEFICIAL USE
95-0800	KELLY, JR., CECIL KELLY, MARGARET C. 724 SHERMAN AV. COEUR D ALENE ID 83814 REMARKS: LOT 4, BLOCK 3, 1ST ADDITION TO LAKEVIEW. FOR EXTERIOR USE ONLY.	05-01-1953	DOMESTIC 03-15 11-15	.60 AFA .02 CFS	LT06 S31 T53N R04W S31 T53N R04W	LT06 S31 T53N R04W	BENEFICIAL USE
95-4309	ANDERSON, JESSIE A. S. 2409 EVERGREEN RD. VERADALE WA 99037 REMARKS: LOT 12, BLOCK 1, ECHO BEACH & TAX #3247. FOR EXTERIOR USE ONLY.	05-01-1953	DOMESTIC 05-01 09-30	.60 AFA .02 CFS	LT01 S06 T52N R04W S06 T52N R04W	LT01 S06 T52N R04W	BENEFICIAL USE
95-0959	HERMAN, JACK E. HERMAN, JERALDINE M. EAST 1904 CATALDO SPOKANE WA 99202 REMARKS: LOT 6, BLOCK 2 & LOT 12, BLOCK 3, GUNNING SUBDIVISION. FOR EXTERIOR USE ONLY.	07-15-1953	DOMESTIC 05-01 09-30	.60 AFA .02 CFS	LT03 S17 T52N R04W S17 T52N R04W	LT03 S17 T52N R04W	BENEFICIAL USE

\*INDICATES TOTALS\*

S T A T E O F I D A H O  
DEPARTMENT OF WATER RESOURCES  
LISTING OF RIGHTS

RIGHT NUMBER	NAME AND ADDRESS	PRIORITY DATE	USE	USE PERIOD FROM TO	MAX AMOUNT MAX RATE	DIVERSION POINT	PLACE OF USE AND ACREAGE	BASIS FOR RIGHT
SOURCE: TWIN LAKES								
95-0846	FINK, EUGENE H. FINK, ARDELL B. 204 SAINT THOMAS MORE WAY SPOKANE WA 99208 REMARKS: LOT 17, FREEMAN SUBDIVISION.	03-18-1954	DOMESTIC	01-01 12-31	1.20 AFA .04 CFS	LT07 S05 T52N R04W S05 T52N R04W	LT07	BENEFICIAL USE
95-0740	HAZEL, JOHN W. HAZEL, MARGARET E. 520 GOVERNMENT WAY COEUR D ALENE ID 83814 REMARKS: LOT 14, BLOCK A, LAKE FOREST HOMESITES. FOR EXTERIOR USE ONLY.	05-01-1954	DOMESTIC	03-15 11-15	.60 AFA .02 CFS	LT01 S35 T53N R05W S35 T53N R05W	LT01	BENEFICIAL USE
95-4346	WALKER, LEO W. WALKER, DOROTHY 7800 E. ALKI ST. #53 SPOKANE WA 99206 REMARKS: LOT 4, BLOCK 1, GUNNING SUBDIVISION. SYSTEM COMMON WITH 95-7482.	08-01-1954	DOMESTIC	03-15 11-15	1.20 AFA .04 CFS	LT03 S17 T52N R04W S17 T52N R04W	LT03	BENEFICIAL USE
95-4132	HANKS, MILDRED RT. 4 BOX 520 RATHDRUM ID 83858 REMARKS: LOT 2 & 3, BLOCK 2, LAKEVIEW ADDITION.	10-01-1954	DOMESTIC	01-01 12-31	1.20 AFA .04 CFS	LT05 S31 T53N R04W S06 T52N R04W LT05 S31 T53N R04W	LT02	BENEFICIAL USE
95-4203	HASPEDIS, W. L. HASPEDIS, ANITA S. SOUTH 5506 PERRY SPOKANE WA 99203 REMARKS: TRACTS 10 & 11, PERCY COCHRAN TRACTS.	04-01-1955	DOMESTIC	04-01 09-01	1.20 AFA .04 CFS	LT02 S08 T52N R04W S08 T52N R04W	LT02	BENEFICIAL USE

\*INDICATES TOTALS\*

S T A T E O F I D A H O  
DEPARTMENT OF WATER RESOURCES  
LISTING OF RIGHTS

RIGHT NUMBER	NAME AND ADDRESS	PRIORITY DATE	USE FROM TO	MAX AMOUNT MAX RATE	DIVERSION POINT	PLACE OF USE AND ACREAGE	BASIS FOR RIGHT
SOURCE: TWIN LAKES							
TRIBUTARY TO: RATHDRUM CREEK							
95-0857	NEWPORT, LYLE B. NEWPORT, CARROLL 6604 N. GREENWOOD BLVD. SPOKANE WA 99208 REMARKS: LOT 6, BLOCK 2, LAKEVIEW ADDITION.	05-01-1955	DOMESTIC 01-01 12-31	1.20 AFA .04 CFS	LT05 S31 T53N R04W S31 T53N R04W	LT05	BENEFICIAL USE
95-0845	JEWELL, THOMAS E. JEWELL, HAZEL H. ROUTE 1, BOX 98 WHITE SWAN WA 98952 REMARKS: LOT 1, BLOCK 1, LAKEVIEW ADDITION.	08-01-1955	DOMESTIC 01-01 12-31	1.20 AFA .04 CFS	LT02 S06 T52N R04W S06 T52N R04W	LT02	BENEFICIAL USE
95-0796	NORMAN, RAYMOND C. NORMAN, JOAN D. NORTH 4016 ELM STREET SPOKANE WA 99205 REMARKS: LOT 14, PERCY COCHRAN BEACH.	09-03-1955	DOMESTIC 01-01 12-31	1.20 AFA .04 CFS	LT04 S08 T52N R04W S08 T52N R04W	LT04	BENEFICIAL USE
95-0704	BRISSON, BEVERLY E. P.O. BOX 5152 SPOKANE WA 99205 REMARKS: LOTS 8 & 9, BLOCK 7, 2ND ADDITION TO LAKEVIEW. FOR EXTERIOR USE ONLY.	04-01-1956	DOMESTIC 03-15 11-15	.60 AFA .02 CFS	LT06 S31 T53N R04W S31 T53N R04W	LT06	BENEFICIAL USE
95-0705	BALDWIN, RONALD L. BALDWIN, SHIRLEY M. ROUTE 1, BOX 459 RATHDRUM ID 83858 REMARKS: LOT 14, LAKE PARK ADDITION. FOR EXTERIOR USE ONLY.	04-01-1956	DOMESTIC 03-15 11-15	.60 AFA .02 CFS	LT03 S36 T53N R05W S36 T53N R05W	LT03	BENEFICIAL USE

\*INDICATES TOTALS\*

S T A T E O F I D A H O  
DEPARTMENT OF WATER RESOURCES  
LISTING OF RIGHTS

RIGHT NUMBER	NAME AND ADDRESS	PRIORITY DATE	USE	USE PERIOD FROM TO	MAX AMOUNT MAX RATE	DIVERSION POINT	PLACE OF USE AND ACREAGE	BASIS FOR RIGHT
SOURCE: TWIN LAKES								
TRIBUTARY TO: RATHDRUM CREEK								
95-0709	ERICKSON, NORMAN W. ERICKSON, MARJORIE E. NORTH 3301 PARK BLVD. SPOKANE WA 99205 REMARKS: LOT 14, FREEMAN SUBDIVISION.	04-01-1956	DOMESTIC	01-01 12-31	1.20 AFA .04 CFS	LT07 S05 T52N R04W S05 T52N R04W	LT07	BENEFICIAL USE
95-0754	KYLE, CHARLES KYLE, NORMA 6712 WINSTON DRIVE SPOKANE WA 99208 REMARKS: LOT 17, PERCY COCHRAN BEACH.	04-01-1956	DOMESTIC	01-01 12-31	1.20 AFA .04 CFS	LT04 S08 T52N R04W S08 T52N R04W	LT04	BENEFICIAL USE
95-0785	KARRER, ED KARRER, SOPHIE N. 5323 ARGONNE RD. SPOKANE WA 99206 REMARKS: LOT 1, BLOCK 20, FIRGROVE ADDITION. FOR EXTERIOR USE ONLY.	04-01-1956	DOMESTIC	03-15 11-15	.60 AFA .02 CFS	LT08 S05 T52N R04W S05 T52N R04W	LT08	BENEFICIAL USE
95-0807	MAIER, G. MAIER, MERLE POST FALLS TRAILER PARK #12 POST FALLS ID 83854 REMARKS: LOT 3, BLOCK 3, LAKEVIEW ADDITION. FOR EXTERIOR USE ONLY.	04-01-1956	DOMESTIC	03-15 11-15	.60 AFA .02 CFS	LT05 S31 T53N R04W S31 T53N R04W	LT05	BENEFICIAL USE

\*INDICATES TOTALS\*

S T A T E O F I D A H O  
DEPARTMENT OF WATER RESOURCES  
LISTING OF RIGHTS

RIGHT NUMBER	NAME AND ADDRESS	PRIORITY DATE	USE	USE PERIOD FROM TO	MAX AMOUNT MAX RATE	DIVERSION POINT	PLACE OF USE AND ACREAGE	BASIS FOR RIGHT
SOURCE: TWIN LAKES TRIBUTARY TO: RATHDRUM CREEK								
95-0746	TRAVO, MIKE TRAVO, CAROLINE E. 403 W. SHANNON SPOKANE, WA 99205	04-15-1956	DOMESTIC	03-15 11-15	.60 AFA .02 CFS	LT06 S31 T53N R04W S31 T53N R04W	LT06	BENEFICIAL USE
	REMARKS: LOTS 2 & 3, BLOCK 3, 1ST ADDITION TO LAKEVIEW. FOR EXTERIOR USE ONLY.							
95-0784	PETERSON, WILLIAM C. N. 5225 HOWARD ST. SPOKANE WA 99207	04-27-1956	DOMESTIC	01-01 12-31	.60 AFA .02 CFS	LT07 S05 T52N R04W S05 T52N R04W	LT07	BENEFICIAL USE
	REMARKS: LOT 9, FREEMAN SUBDIVISION. FOR INTERIOR USE ONLY.							
95-0726	DYMOND, ALFRED E. DYMOND, JOYCE A. RT. 2 BOX 32D SPOKANE WA 99206	05-01-1956	DOMESTIC	01-01 12-31	1.20 AFA .04 CFS	LT04 S08 T52N R04W S08 T52N R04W	LT04	BENEFICIAL USE
	REMARKS: LOTS 10 & 11, PERCY COCHRAN BEACH.							
95-0855	STEELE, H. EUGENE 2123 W. NOPAL MESA AZ 85202	05-01-1956	DOMESTIC	04-15 10-15	.60 AFA .02 CFS	LT02 S36 T53N R05W S36 T53N R05W	LT02	BENEFICIAL USE
	REMARKS: LOT 7, BLOCK E, LAKE PARK 1ST ADDITION. FOR EXTERIOR USE ONLY.							
95-0915	LINDSTROM, ROBERT H. LINDSTROM, JACQUELINE J. SOUTH 1102 WOODFERN SPOKANE WA 99202	05-01-1956	DOMESTIC	03-15 11-15	.60 AFA .02 CFS	LT01 S06 T52N R04W S06 T52N R04W	LT01	BENEFICIAL USE
	REMARKS: LOT 1, BLOCK 8, ECHO BEACH. FOR EXTERIOR USE ONLY.							

\*INDICATES TOTALS\*

S T A T E O F I D A H O

DEPARTMENT OF WATER RESOURCES  
LISTING OF RIGHTS

RIGHT NUMBER	NAME AND ADDRESS	PRIORITY DATE	USE	USE PERIOD FROM TO	MAX AMOUNT MAX RATE	DIVERSION POINT	PLACE OF USE AND ACREAGE	BASIS FOR RIGHT
SOURCE: TWIN LAKES								
TRIBUTARY TO: RATHDRUM CREEK								
95-0942	LORENZ, JAMES F. LORENZ, DELORES R. E. 1809 54TH AVE. SPOKANE WA 99203 REMARKS: LOT 1, BLOCK A, LAKE FOREST HOMESITES.	05-01-1956	DOMESTIC	01-01 12-31	1.20 AFA .04 CFS	LT01 S35 LT01 T53N R05W S35 T53N R05W		BENEFICIAL USE
95-0871	LAKE, JOAN M. GENERAL DELIVERY RATHDRUM ID 83858 REMARKS: LOT 16, FREEMAN SUBDIVISION.	05-14-1956	DOMESTIC	01-01 12-31	1.20 AFA .04 CFS	LT07 S05 LT07 T52N R04W S05 T52N R04W		BENEFICIAL USE
95-0840	SCHAFF, MELVIN M. SCHAFF, JOYCE L. 517 W. SOUND AVE. SPOKANE WA 99204 REMARKS: LOT 6, BLOCK C, LAKE FOREST HOMESITES. FOR EXTERIOR USE ONLY.	05-29-1956	DOMESTIC	03-15 11-15	.60 AFA .02 CFS	LT01 S35 LT01 T53N R05W S35 T53N R05W		BENEFICIAL USE
95-0880	MINKLER, WARREN C. MINKLER, INEZ 506 NORTH SKIPWORTH SPOKANE WA 99206 REMARKS: LOTS 21 & 22, BLOCK 2, DELLAR BEACH & LOT 1 PERCY COCHRAN TRACT.	06-01-1956	DOMESTIC	01-01 12-31	1.20 AFA .04 CFS	LT02 S08 LT02 T52N R04W S08 T52N R04W		BENEFICIAL USE

\*INDICATES TOTALS\*

S T A T E O F I D A H O  
DEPARTMENT OF WATER RESOURCES  
LISTING OF RIGHTS

RIGHT NUMBER	NAME AND ADDRESS	PRIORITY DATE	USE FROM TO	MAX AMOUNT MAX RATE	DIVERSION POINT	PLACE OF USE AND ACREAGE	BASIS FOR RIGHT
SOURCE: TWIN LAKES							
95-0909	HELMBRECHT, JOHN T. HELMBRECHT, PATRICIA A. 627 WEST 21ST SPOKANE WA 99203 REMARKS: LOT 15, FREEMAN SUBDIVISION.	06-14-1956	DOMESTIC 01-01 12-31	1.20 AFA .04 CFS	LT07 S05 T52N R04W S05	LT07 S05 T52N R04W	BENEFICIAL USE
95-4035	HANSEN, CLAUDE D. HANSEN, MARGARET I. EAST 1611 QUEEN AVENUE SPOKANE WA 99207 REMARKS: LOT 6 & W 1/2 LOT 7, BLOCK B, LAKE FOREST HOMESITES. FOR EXTERIOR USE ONLY.	06-20-1956	DOMESTIC 03-15 11-15	.60 AFA .02 CFS	LT01 S35 T53N R05W S35	LT01 S35 T53N R05W	BENEFICIAL USE
95-0770	FOSTER, AMBROSE FOSTER, BEATRICE 12407 EAST WELLESLEY SPOKANE WA 99216 REMARKS: LOTS 13 & 14, SPRINGWATER ADDITION. FOR EXTERIOR USE ONLY.	06-23-1956	DOMESTIC 05-01 10-31	.60 AFA .02 CFS	LT08 S06 T52N R04W S06	LT08 S06 T52N R04W	BENEFICIAL USE
95-0720	BARNES, GRACE K. EAST 1717 LONGFELLOW SPOKANE WA 99207 REMARKS: LOT 2 & EAST 10 FT. OF LOT 1, BLOCK B, LAKE FOREST HOMESITES. FOR EXTERIOR USE ONLY.	07-15-1956	DOMESTIC 03-15 11-15	.60 AFA .02 CFS	LT01 S35 T53N R05W S35	LT01 S35 T53N R05W	BENEFICIAL USE

\*INDICATES TOTALS\*



S T A T E O F I D A H O  
DEPARTMENT OF WATER RESOURCES  
LISTING OF RIGHTS

RIGHT NUMBER	NAME AND ADDRESS	PRIORITY DATE	USE	USE PERIOD FROM TO	MAX AMOUNT MAX RATE	DIVERSION POINT	PLACE OF USE AND ACREAGE	BASIS FOR RIGHT
SOURCE: TWIN LAKES TRIBUTARY TO: RATHDRUM CREEK								
95-0744	REDINGTON, ROBERT G. REDINGTON, CAROL J. NORTH 6817 JULIA STREET SPOKANE WA 99207	04-29-1957	DOMESTIC	01-01 12-31	3.60 AFA .04 CFS	LT01 S17 T52N R04W S17 T52N R04W	LT01	BENEFICIAL USE
95-0716	KLAUE, JAMES HOLLIS KLAUE, JANET RT. 4 BOX 452 RATHDRUM ID 83858	05-01-1957	DOMESTIC	03-15 11-15	.60 AFA .02 CFS	LT03 S36 T53N R05W S36 T53N R05W	LT03	BENEFICIAL USE
95-0815	SISTERS OF CHARITY OF PROVIDEN EAST 9 9TH AVENUE SPOKANE WA 99202	05-01-1957	DOMESTIC	05-01 10-01	1.20 AFA .04 CFS	LT01 S35 T53N R05W S35 T53N R05W	LT01	BENEFICIAL USE
95-0972	KIEFER, TERRY RT. 3 BOX 261 RATHDRUM ID 83858	05-01-1957	DOMESTIC	03-15 11-15	.60 AFA .02 CFS	LT01 S35 T53N R05W S35 T53N R05W	LT01	BENEFICIAL USE
95-0839	BOUCHER, WILLIAM H. BOUCHER, DOROTHY M. WEST 3028 HERROY AVENUE SPOKANE WA 99205	06-01-1957	DOMESTIC	06-01 09-30	.60 AFA .02 CFS	LT02 S06 T52N R04W S06 T52N R04W	LT02	BENEFICIAL USE
REMARKS: LOT 2, BLOCK A, LAKE FOREST HOMESITES. FOR EXTERIOR USE ONLY.								
REMARKS: LOT 4, BLOCK 1, LAKEVIEW ADDITION. FOR EXTERIOR USE ONLY.								

\*INDICATES TOTALS\*

S T A T E O F I D A H O  
DEPARTMENT OF WATER RESOURCES  
LISTING OF RIGHTS

RIGHT NUMBER	NAME AND ADDRESS	PRIORITY DATE	USE	USE PERIOD FROM TO	MAX AMOUNT MAX RATE	DIVERSION POINT	PLACE OF USE AND ACREAGE	BASIS FOR RIGHT
SOURCE: TWIN LAKES TRIBUTARY TO: RATHDRUM CREEK								
95-0811	WALKER, JOHN F. WALKER, MARIANNE ROUTE 1, BOX 433 RATHDRUM ID 83858	06-06-1957	DOMESTIC	03-15 11-15	.60 AFA .02 CFS	LT01 S06 LT01 T52N R04W S06 T52N R04W		BENEFICIAL USE
	REMARKS: LOTS 15 & 16, BLOCK 1, ECHO BEACH. FOR EXTERIOR USE ONLY.							
95-0750	BELLOTY, JOSEPH BELLOTY, VIOLET ROUTE 1, BOX 368 MEAD WA 99021	07-07-1957	DOMESTIC	01-01 12-31	1.20 AFA .04 CFS	LT05 S31 LT05 T53N R04W S31 T53N R04W		BENEFICIAL USE
	REMARKS: LOTS 3 & 4, BLOCK 5, LAKEVIEW ADDITION.							
95-0725	HEINSELNMAN, A. MERLE 1221 WEST 17TH AVENUE SPOKANE WA 99203	09-01-1957	DOMESTIC	03-15 11-15	.60 AFA .02 CFS	LT01 S36 LT01 T53N R05W S36 T53N R05W		BENEFICIAL USE
	REMARKS: LOT 3, BLOCK A, LAKE PARK 2ND ADDITION. FOR EXTERIOR USE ONLY.							
95-0968	MUNRO, HERBERT B. MUNRO, MARYAN E. WEST 2433 OLYMPIC SPOKANE WA 99208	01-06-1958	DOMESTIC	01-01 12-31	1.20 AFA .04 CFS	LT06 S05 LT06 T52N R04W S05 T52N R04W		BENEFICIAL USE
	REMARKS: LOT 2, ST. JOER LAKE HOMESITES.							
95-0851	EGGER, MARGARET E., ESTATE OF C/O RICHARD M. EGGER E. 1013 GREENLEAF SPOKANE WA 99208	03-19-1958	DOMESTIC	03-15 11-15	.60 AFA .02 CFS	LT01 S35 LT01 T53N R05W S35 T53N R05W		BENEFICIAL USE
	REMARKS: LOT 3, BLOCK A, LAKE FOREST HOMESITES. FOR EXTERIOR USE ONLY.							

\*INDICATES TOTALS\*

S T A T E O F I D A H O  
DEPARTMENT OF WATER RESOURCES  
LISTING OF RIGHTS

RIGHT NUMBER	NAME AND ADDRESS	PRIORITY DATE	USE FROM TO	MAX AMOUNT MAX RATE	DIVERSION POINT	PLACE OF USE AND ACREAGE	BASIS FOR RIGHT
SOURCE: TWIN LAKES TRIBUTARY TO: RATHDRUM CREEK							
95-0838	LOFFLER, KENNETH C. LOFFLER, DORIS C. 3036 HOGAN DR. OLYMPIA WA 98503 REMARKS: LOT 4, BLOCK 1, EXCELSIOR BEACH.	05-01-1958	DOMESTIC 04-01 10-31	1.20 AFA .04 CFS	LT10 S06 T52N R04W S06 T52N R04W	LT10	BENEFICIAL USE
95-0907	HARDER, G. EUGENE HARDER, BETTE L. SOUTH 3805 RIDGEVIEW DRIVE SPOKANE WA 99206 REMARKS: LOT 5, PERCY COCHRAN BEACH. FOR INTERIOR USE ONLY.	05-01-1958	DOMESTIC 01-01 12-31	.60 AFA .02 CFS	LT04 S08 T52N R04W S08 T52N R04W	LT04	BENEFICIAL USE
95-0971	MCINTOSH, LAWRENCE W. MCINTOSH, JUDY BOX 16 RATHDRUM ID 83858 REMARKS: LOT 2, BLOCK 1, DELLAR BEACH.	05-01-1958	DOMESTIC 01-01 12-31	1.20 AFA .04 CFS	LT01 S08 T52N R04W S08 T52N R04W	LT01	BENEFICIAL USE
95-0783	MCCALLUM, CLYDE P. MCCALLUM, JOHANNA MAE N. 2512 PITTSBURG ST. SPOKANE WA 99207 REMARKS: LOT 10, FREEMAN SUBDIVISION.	05-15-1958	DOMESTIC 05-01 10-15	1.20 AFA .04 CFS	LT07 S05 T52N R04W S05 T52N R04W	LT07	BENEFICIAL USE
95-0936	SCHULTZ, RAY G. SCHULTZ, ERNA H. RT. 4 BOX 376 RATHDRUM ID 83858 REMARKS: LOT 8, BLOCK C, LAKE FOREST HOMESITES. FOR EXTERIOR USE ONLY.	06-01-1958	DOMESTIC 04-01 11-01	.90 AFA .03 CFS	LT01 S35 T53N R05W S35 T53N R05W	LT01	BENEFICIAL USE

\*INDICATES TOTALS\*

S T A T E O F I D A H O  
DEPARTMENT OF WATER RESOURCES  
LISTING OF RIGHTS

RIGHT NUMBER	NAME AND ADDRESS	PRIORITY DATE	USE	USE FROM	USE TO	MAX AMOUNT	DIVERSION POINT	PLACE OF USE AND ACREAGE	BASIS FOR RIGHT
SOURCE: TWIN LAKES TRIBUTARY TO: RATHDRUM CREEK									
95-4156	SCHNABEL, WAYNE SCHNABEL, BETTY BOX 167 WILBUR WA 99185 REMARKS: LOT 12, PERCY COCHRAN TRACTS.	06-01-1958	DOMESTIC	01-01	12-31	1.20 AFA .02 CFS	LT02 S08 T52N R04W S08 T52N R04W	LT02	BENEFICIAL USE
95-0810	WALKER, JOHN F. WALKER, MARIANNE ROUTE 1, BOX 433 RATHDRUM ID 83858 REMARKS: LOT 4, BLOCK A, LAKE FOREST HOMESITES.	07-06-1958	DOMESTIC	01-01	12-31	1.20 AFA .04 CFS	LT01 S35 T53N R05W S35 T53N R05W	LT01	BENEFICIAL USE
95-0850	SCHAFFER, HAROLD J. SCHAFFER, MARY M. NORTH 507 SKIPWORTH SPOKANE WA 99206 REMARKS: LOT 8, FREEMAN SUBDIVISION.	05-01-1959	DOMESTIC	01-01	12-31	1.20 AFA .04 CFS	LT07 S05 T52N R04W S05 T52N R04W	LT07	BENEFICIAL USE
95-0939	HORSWILL, HARLAN L. HORSWILL, NANCY J. RT. 2 BOX 168H SPOKANE WA 99207 REMARKS: LOT 13, BLOCK B, LAKE FOREST HOMESITES. FOR EXTERIOR USE ONLY.	05-01-1959	DOMESTIC	03-15	11-15	.60 AFA .02 CFS	LT01 S35 T53N R05W S35 T53N R05W	LT01	BENEFICIAL USE

\*INDICATES TOTALS\*

S T A T E O F I D A H O  
DEPARTMENT OF WATER RESOURCES  
LISTING OF RIGHTS

RIGHT NUMBER	NAME AND ADDRESS	PRIORITY DATE	USE FROM TO	MAX AMOUNT MAX RATE	DIVERSION POINT	PLACE OF USE AND ACREAGE	BASIS FOR RIGHT
SOURCE: TWIN LAKES      TRIBUTARY TO: RATHDRUM CREEK							
95-0950	KECK, JOHN KECK, DOLORES E. 10519 EMPIRE WAY SPOKANE WA 99206 REMARKS: LOTS 2 & 3, TWIN TERRACE & TAX #5649. FOR EXTERIOR USE ONLY.	05-01-1959	DOMESTIC 03-15 11-15	.60 AFA .02 CFS	LT03 S36 T53N R05W	LT03 S36 T53N R05W	BENEFICIAL USE
95-4304	TOLLEFSEN, CHARLES G. TOLLEFSEN, BETH 424 WEST CLEVELAND SPOKANE WA 99205 REMARKS: LOTS 15 & 16, SPRINGWATER ADDITION. FOR EXTERIOR USE ONLY.	05-01-1959	DOMESTIC 05-01 10-31	.60 AFA .02 CFS	LT08 S06 T52N R04W	LT08 S06 T52N R04W	BENEFICIAL USE
95-0752	RICE, ROLLIN RICE, SHIRLEY BOX 367 RATHDRUM ID 83858 REMARKS: LOTS 19, 20, & 21, PERCY COCHRAN BEACH.	08-01-1959	DOMESTIC 01-01 12-31	1.20 AFA .04 CFS	LT04 S08 T52N R04W	LT04 S08 T52N R04W	BENEFICIAL USE
95-0772	IVERSON, BERNARD M. IVERSON, OLGA B. RT. 2 BOX 79C NINE MILE FALLS WA 99026 REMARKS: LOTS 28-32, LELAND HOMESITES. NOT TO EXCEED 0.04 CFS NOR 1.2 AFA FOR DOMESTIC PURPOSES WHEN COMBINED WITH 95-4016B. FOR EXTERIOR USE ONLY.	03-15-1960	DOMESTIC 03-15 11-15	.60 AFA .02 CFS	LT03 S01 T52N R05W	LT03 S01 T52N R05W	BENEFICIAL USE

\*INDICATES TOTALS\*

S T A T E O F I D A H O  
DEPARTMENT OF WATER RESOURCES  
LISTING OF RIGHTS

RIGHT NUMBER	NAME AND ADDRESS	PRIORITY DATE	USE	USE PERIOD FROM TO	MAX AMOUNT MAX RATE	DIVERSION POINT	PLACE OF USE AND ACREAGE	BASIS FOR RIGHT
SOURCE: TWIN LAKES TRIBUTARY TO: RATHDRUM CREEK								
95-0765	GRIBNAU, ADAM F. GRIBNAU, DARLEAN M. EAST 13004 11TH SPOKANE WA 99216	04-01-1960	DOMESTIC	04-01 11-01	.60 AFA .02 CFS	LT04 S08 T52N R04W S08 T52N R04W	LT04	BENEFICIAL USE
	REMARKS: LOT 16, PERCY COCHRAN BEACH. FOR INTERIOR USE ONLY.							
95-0737	KENSOK, RAYMOND J. KENSOK, PATTY LOU ROUTE 4 BOX 385 RATHDRUM ID 83858	05-01-1960	DOMESTIC	03-15 11-15	.60 AFA .02 CFS	LT01 S35 T53N R05W S35 T53N R05W	LT01	BENEFICIAL USE
	REMARKS: LOT 10, BLOCK B, LAKE FOREST HOMESITES. FOR EXTERIOR USE ONLY.							
95-0756	MORISSEY, J. DONALD MORISSEY, LOUISE M. 4319 SOUTH HOGAN SPOKANE WA 99203	05-01-1960	DOMESTIC	03-15 11-15	.60 AFA .02 CFS	LT01 S06 T52N R04W S06 T52N R04W	LT01	BENEFICIAL USE
	REMARKS: LOT 7, BLOCK 5, ECHO BEACH SUBDIVISION. FOR EXTERIOR USE ONLY.							
95-0799	CASWELL, JAMES T. CASWELL, KATHRYN C. P.O. BOX 7 RATHDRUM ID 83858	05-01-1960	DOMESTIC	03-15 11-15	.60 AFA .02 CFS	LT01 S35 T53N R05W S35 T53N R05W	LT01	BENEFICIAL USE
	REMARKS: LOT 1, BLOCK C, LAKE FOREST HOMESITES. FOR EXTERIOR USE ONLY.							
95-0853	GERTSCH, ROBERT GERTSCH, MARY E. ROUTE 1, BOX 190 COEUR D'ALENE ID 83814	05-01-1960	DOMESTIC	03-15 11-15	.60 AFA .02 CFS	LT04 S01 T52N R05W S01 T52N R05W	LT04	BENEFICIAL USE
	REMARKS: LOTS 10, 11, 12, 13, & 14, LELAND HOMESITES. FOR EXTERIOR USE ONLY.							

\*INDICATES TOTALS\*

S T A T E O F I D A H O  
DEPARTMENT OF WATER RESOURCES  
LISTING OF RIGHTS

RIGHT NUMBER	NAME AND ADDRESS	PRIORITY DATE	USE	USE PERIOD FROM TO	MAX AMOUNT MAX RATE	DIVERSION POINT	PLACE OF USE AND ACREAGE	BASIS FOR RIGHT
SOURCE: TWIN LAKES      TRIBUTARY TO: RATHDRUM CREEK								
95-0881	CRUSE, HENRY M. CRUSE, MARGARET E. WEST 2503 GARLAND SPOKANE WA 99205	05-01-1960	DOMESTIC	05-01 11-01	.60 AFA .02 CFS	LT01 S06 T52N R04W	LT01 S06 S06 T52N R04W	BENEFICIAL USE
	REMARKS: LOT 9, BLOCK 10, ECHO BEACH. FOR EXTERIOR USE ONLY.							
95-0913	FOGGO, WILLIAM A. FOGGO, BONNIE RT. 4 BOX 382 RATHDRUM ID 83858	05-01-1960	DOMESTIC	05-01 10-31	1.20 AFA .04 CFS	LT01 S35 T53N R05W	LT01 S35 S35 T53N R05W	BENEFICIAL USE
	REMARKS: LOTS 11 & 13, BLOCK B, LAKE FOREST HOMESITES.							
95-0916	LINHART, ANTOINETTE R. BOX 106 SAINT ANTHONY ID 83445	05-01-1960	DOMESTIC	03-15 11-15	.60 AFA .02 CFS	LT01 S08 T52N R04W	LT01 S08 S08 T52N R04W	BENEFICIAL USE
	REMARKS: FOR EXTERIOR USE ONLY.							
95-0937	HILL, WINNIFRED F. 79 BERWICK ROAD LAKE OSWEGO OR 97034	05-01-1960	DOMESTIC	04-01 10-30	1.20 AFA .04 CFS	LT02 S36 T53N R05W	LT02 S36 S36 T53N R05W	BENEFICIAL USE
	REMARKS: LOTS 5 & 6, BLOCK E, LAKE PARK 1ST ADDITION.							
95-0715	MOUNTAIN, W. J. MOUNTAIN, BILLIE B. BOX 287 RATHDRUM ID 83858	06-17-1960	DOMESTIC	03-15 11-15	.60 AFA .02 CFS	LT01 S36 T53N R05W	LT01 S36 S36 T53N R05W	BENEFICIAL USE
	REMARKS: LOT 11, BLOCK C LAKE PARK 2ND ADDITION. FOR EXTERIOR USE ONLY.							

\*INDICATES TOTALS\*

S T A T E O F I D A H O  
DEPARTMENT OF WATER RESOURCES  
LISTING OF RIGHTS

RIGHT NUMBER	NAME AND ADDRESS	PRIORITY DATE	USE	USE PERIOD FROM TO	MAX AMOUNT MAX RATE	DIVERSION POINT	PLACE OF USE AND ACREAGE	BASIS FOR RIGHT
SOURCE: TWIN LAKES TRIBUTARY TO: RATHDRUM CREEK								
95-0727	GENDRON, JAMES A. 1012 N. WASHINGTON AVE. SPOKANE WA 99201	06-21-1960	DOMESTIC	01-01 12-31	1.20 AFA .02 CFS	LT03 S08 T52N R04W S08 T52N R04W	LT03	BENEFICIAL USE
	REMARKS: LOTS 28 & 29, PERCY COCHRAN BEACH.							
95-0938	TAYLOR, ROBERT L. TAYLOR, LORAINE M. EAST 8422 LA CROSSE SPOKANE WA 99206	09-01-1960	DOMESTIC	04-01 12-01	1.20 AFA .04 CFS	LT06 S05 T52N R04W S05 T52N R04W	LT06	BENEFICIAL USE
	REMARKS: LOT 10, ST. JOER LAKE HOMESITES.							
95-4176	POWNALL, DOROTHY RT. 4 BOX 412 RATHDRUM ID 83858	03-01-1961	DOMESTIC	03-01 10-30	.60 AFA .02 CFS	LT04 S36 T53N R05W S36 T53N R05W	LT04	BENEFICIAL USE
	REMARKS: LOT 4, BLOCK B, LAKE PARK 1ST ADDITION. FOR EXTERIOR USE ONLY.							
95-0808	COOPER, JERRY COOPER, SYLVIA RT. 4 BOX 590 RATHDRUM ID 83858	04-01-1961	DOMESTIC	01-01 12-31	1.20 AFA .04 CFS	LT04 S08 T52N R04W S08 T52N R04W	LT04	BENEFICIAL USE
	REMARKS: LOTS 56 & 57, PERCY COCHRAN BEACH.							
95-0906	WHITE, KENNETH WHITE, ALLENE L. N. 5404 DRISCOLL BLVD. SPOKANE WA 99208	05-01-1961	DOMESTIC	01-01 12-31	.60 AFA .02 CFS	LT06 S05 T52N R04W S05 T52N R04W	LT06	BENEFICIAL USE
	REMARKS: TAX #3329. FOR INTERIOR USE ONLY.							

\* INDICATES TOTALS\*



S T A T E O F I D A H O  
DEPARTMENT OF WATER RESOURCES  
LISTING OF RIGHTS

RIGHT NUMBER	NAME AND ADDRESS	PRIORITY DATE	USE	USE PERIOD FROM TO	MAX AMOUNT MAX RATE	DIVERSION POINT	PLACE OF USE AND ACREAGE	BASIS FOR RIGHT
SOURCE: TWIN LAKES								
TRIBUTARY TO: RATHDRUM CREEK								
95-4239	FELT, RICHARD J. FELT, PHYLLIS E. 18 E. HIGH ST. SPOKANE REMARKS: LOT 3, BLOCK B, LAKE PARK 1ST ADDITION.	05-01-1961	DOMESTIC	03-15 11-15	1.20 AFA .04 CFS	LT04 S36 T53N R05W S36 T53N R05W	LT04	BENEFICIAL USE
95-4281	BAUMP, A. M. BAUMP, LUCILLE M. E. 18308 MISSION ST. GREENACRES REMARKS: LOT 10, BLOCK A, LAKE FOREST HOMESITES.	05-01-1961	DOMESTIC	05-01 09-15	1.20 AFA .04 CFS	LT01 S35 T53N R05W S35 T53N R05W	LT01	BENEFICIAL USE
95-4291	WUNSCH, CHARLES E. WUNSCH, METHEL L. N. 4109 WILLOW RD. SPOKANE REMARKS: LOT 11, BLOCK A, LAKE FOREST HOMESITES. FOR EXTERIOR USE ONLY.	05-01-1961	DOMESTIC	03-15 11-15	.60 AFA .02 CFS	LT01 S35 T53N R05W S35 T53N R05W	LT01	BENEFICIAL USE
95-0963	JONES, ROBERT O. ROUTE 1, BOX 299 COLBERT REMARKS: LOT 1, PERCY COCHRAN BEACH.	05-15-1961	DOMESTIC	05-15 09-15	1.20 AFA .04 CFS	LT04 S08 T52N R04W S08 T52N R04W	LT04	BENEFICIAL USE
95-0886	ALICE, JOE J. ALICE, MARIE A. EAST 1412 7TH AVENUE SPOKANE REMARKS: LOT 9, ST. JOER LAKE HOMESITES.	06-01-1961	DOMESTIC	01-01 12-31	1.20 AFA .04 CFS	LT06 S05 T52N R04W S05 T52N R04W	LT05	BENEFICIAL USE

\*INDICATES TOTALS\*

S T A T E O F I D A H O  
DEPARTMENT OF WATER RESOURCES  
LISTING OF RIGHTS

RIGHT NUMBER	NAME AND ADDRESS	PRIORITY DATE	USE	USE PERIOD FROM TO	MAX AMOUNT MAX RATE	DIVERSION POINT	PLACE OF USE AND ACREAGE	BASIS FOR RIGHT
SOURCE: TWIN LAKES      TRIBUTARY TO: RATHDRUM CREEK								
95-0895	PARRILL, ROBERT W. PARRILL, BERNADINE 301 N. SKIPWORTH ST. SPOKANE WA 99206 REMARKS: LOTS 5 & 6, BLOCK A, LAKE FOREST HOMESITES.	06-01-1961	FIRE PROTECTION	04-01 11-01	.04 CFS	LT01 S35 T53N R05W	LT01 S35 T53N R05W	BENEFICIAL USE
95-0901	STEPHEN, WILLIAM J. STEPHEN, ANN M. E. 12615 MAIN ST. SPOKANE WA 99216 REMARKS: LOT 7, BLOCK A, LAKE FOREST HOMESITES.	06-01-1961	FIRE PROTECTION	04-01 11-01	.04 CFS	LT01 S35 T53N R05W	LT01 S35 T53N R05W	BENEFICIAL USE
95-0858	WORTHINGTON, JAMES M. WORTHINGTON, DOROTHY J. E. 14903 BROADWAY ST. SPOKANE WA 99216 REMARKS: LOT 9, BLOCK 1, DELLAR BEACH. SYSTEM COMMON WITH 95-0749.	06-05-1961	DOMESTIC	01-01 12-31	1.20 AFA .04 CFS	LT01 S08 T52N R04W	LT01 S08 T52N R04W	BENEFICIAL USE
95-4268	STREICHER, GORDON L. STREICHER, NOREEN 3107 E. 11TH ST. SPOKANE WA 99202 REMARKS: LOT 12, BLOCK A, LAKE FOREST HOMESITES. FOR EXTERIOR USE ONLY.	06-15-1961	DOMESTIC	03-15 11-15	.60 AFA .02 CFS	LT01 S35 T53N R05W	LT01 S35 T53N R05W	BENEFICIAL USE
95-4123	GREEN, FORD O. GREEN, JUNE M. ROUTE 1, BOX 455 RATHDRUM ID 83858 REMARKS: LOTS 9 & 10, LAKE PARK ADDITION.	07-13-1961	DOMESTIC	01-01 12-31	1.20 AFA .04 CFS	LT03 S36 T53N R05W	LT03 S36 T53N R05W	BENEFICIAL USE

\*INDICATES TOTALS\*

S T A T E O F I D A H O  
DEPARTMENT OF WATER RESOURCES  
LISTING OF RIGHTS

RIGHT NUMBER	NAME AND ADDRESS	PRIORITY DATE	USE FROM TO	MAX AMOUNT MAX RATE	DIVERSION POINT	PLACE OF USE AND ACREAGE	BASIS FOR RIGHT
SOURCE: TWIN LAKES							
95-0919	SWIFT, RICHARD H. SWIFT, PEGGY JEAN RT. 5, LITTLEBROOK FARM SPOKANE WA 99208 REMARKS: LOT 7 & 8, TILlicum SUBDIVISION.	03-01-1962	DOMESTIC 01-01 12-31	1.20 AFA .04 CFS	LT09 S05 T52N R04W S05 T52N R04W	LT09	BENEFICIAL USE
95-0803	FLANIGAN, JAMES H. FLANIGAN, MARY ELLEN ROUTE 1, BOX 212 COLBERT WA 99005 REMARKS: LOT 21, LELAND HOMESITES.	04-15-1962	DOMESTIC 04-01 10-01	1.20 AFA .04 CFS	LT03 S01 T52N R05W S01 T52N R05W	LT03	BENEFICIAL USE
95-4202	ROULEAU, N. F. ROULEAU, JEANNE WEST 333 JOSEPH SPOKANE WA 99208 REMARKS: W 1/2 LOT 13, LOTS 14 & 15, BLOCK 1, EXCELSIOR BEACH.	05-01-1962	DOMESTIC 04-01 10-01	1.20 AFA .03 CFS	LT10 S06 T52N R04W S06 T52N R04W	LT10	BENEFICIAL USE
			FIRE PROTECTION 04-01 10-01	.20 CFS ---*AFA .20*CFS		SAME AS OTHER USE	
95-0849	BOWEN, PEGGY J. ROUTE 1, BOX 83B DEER PARK WA 99006 REMARKS: LOT 6, BLOCK B, LAKE PARK 1ST ADDITION. SYSTEM COMMON WITH 95-4133.	06-01-1962	DOMESTIC 01-01 12-31	1.20 AFA .04 CFS	LT04 S36 T53N R05W S36 T53N R05W	LT04	BENEFICIAL USE

\* INDICATES TOTALS\*

S T A T E O F I D A H O  
DEPARTMENT OF WATER RESOURCES  
LISTING OF RIGHTS

RIGHT NUMBER	NAME AND ADDRESS	PRIORITY DATE	USE FROM TO	MAX AMOUNT MAX RATE	DIVERSION POINT	PLACE OF USE AND ACREAGE	BASIS FOR RIGHT
SOURCE: TWIN LAKES							
TRIBUTARY TO: RATHDRUM CREEK							
95-0879	BROWN, ROBERT M. BROWN, LILLIAN H. BOX 257 RATHDRUM ID 83858 REMARKS: TAX #4361. FOR INTERIOR USE ONLY.	06-01-1962	DOMESTIC 01-01 12-31	.60 AFA .02 CFS	LT02 S06 T52N R04W S06 T52N R04W	LT02	BENEFICIAL USE
95-4133	TESTER, EDWARD A. TESTER, JOANNE E. RT. 4 BOX 419 RATHDRUM ID 83858 REMARKS: LOT 7, BLOCK B, LAKE PARK 1ST ADDITION. FOR EXTERIOR USE ONLY. SYSTEM COMMON WITH 95-0849.	06-17-1962	DOMESTIC 03-15 11-15	.60 AFA .02 CFS	LT04 S36 T53N R05W S36 T53N R05W	LT04	BENEFICIAL USE
95-0779	PETERS, JERRY H. PETERS, KARY M. 437 WEST SHOSHONE SPOKANE WA 99203 REMARKS: LOT 1, BLOCK E, FREDDE'S PINEHURST. FOR INTERIOR USE ONLY.	08-12-1962	DOMESTIC 01-01 12-31	.60 AFA .02 CFS	LT01 S17 T52N R04W S17 T52N R04W	LT01	BENEFICIAL USE
95-0825	KELLER, MICHAEL W. KELLER, SHARON L. P.O. BOX 381 GARFIELD WA 99130 REMARKS: LOTS NORTH 1/2 31, 32, & 33, PERCY COCHRAN BEACH. FOR EXTERIOR USE ONLY.	03-01-1963	DOMESTIC 03-01 10-01	.60 AFA .02 CFS	LT03 S08 T52N R04W S08 T52N R04W	LT03	BENEFICIAL USE

\*INDICATES TOTALS\*

S T A T E O F I D A H O  
DEPARTMENT OF WATER RESOURCES  
LISTING OF RIGHTS

RIGHT NUMBER	NAME AND ADDRESS	PRIORITY DATE	USE FROM TO	MAX AMOUNT MAX RATE	DIVERSION POINT	PLACE OF USE AND ACREAGE	BASIS FOR RIGHT
SOURCE: TWIN LAKES TRIBUTARY TO: RATHDRUM CREEK							
95-0957	JAMERSON, HAROLD J. JAMERSON, MARGARET M. 7319 NORTH SMITH SPOKANE WA 99207 REMARKS: LOT 1, BLOCK G, & LOT 2, BLOCK H, FREDDE'S PINEHURST.	03-15-1963	DOMESTIC 01-01 12-31	1.20 AFA .04 CFS	LT01 S17 T52N R04W S17	LT01 T52N R04W	BENEFICIAL USE
95-0826	GROSSMAN, ROBERT J. GROSSMAN, SHIRLEY M. W. 927 21ST AVE. SPOKANE WA 99203 REMARKS: LOT 4, TILlicium SUBDIVISION.	05-01-1963	DOMESTIC 01-01 12-31	1.20 AFA .02 CFS	LT09 S05 T52N R04W S05	LT09 T52N R04W	BENEFICIAL USE
95-0889	WEBSTER, GEORGE WEBSTER, PEARL 1307 EAST HASTINGS SPOKANE WA 99218 REMARKS: LOT 34, LELAND HOMESITES.	05-01-1963	DOMESTIC 01-01 12-31	1.20 AFA .04 CFS	LT03 S01 T52N R05W S01	LT03 T52N R05W	BENEFICIAL USE
95-4112	CURRAN, CLEDA C. P. O. BOX 1325 SPOKANE WA 99210 REMARKS: LOT 10, BLOCK 2, PIONEER PARK.	05-01-1963	DOMESTIC 01-01 12-31	1.20 AFA .04 CFS	LT01 S01 T52N R05W S01	LT01 T52N R05W	BENEFICIAL USE

\*INDICATES TOTALS\*

S T A T E O F I D A H O  
DEPARTMENT OF WATER RESOURCES  
LISTING OF RIGHTS

RIGHT NUMBER	NAME AND ADDRESS	PRIORITY DATE	USE FROM TO	USE PERIOD	MAX AMOUNT MAX RATE	DIVERSION POINT	PLACE OF USE AND ACREAGE	BASIS FOR RIGHT
SOURCE: TWIN LAKES TRIBUTARY TO: RATHDRUM CREEK								
95-0712	GRAHAM, JAMES J. GRAHAM, GERALDINE F. 13618 EAST 24TH SPOKANE WA 99216	07-01-1963	DOMESTIC	03-15 11-15	.60 AFA .02 CFS	LT01 S06 T52N R04W S06 T52N R04W	LT01 S06 T52N R04W	BENEFICIAL USE
	REMARKS: A PORTION OF LOTS 6 & 7, BLOCK 8, ECHO BEACH. FOR EXTERIOR USE ONLY.							
95-0788	HULLINGER, JOHN S. ROUTE 1, BOX 463 RATHDRUM ID 83858	07-31-1963	DOMESTIC	03-15 11-15	.60 AFA .02 CFS	LT06 S31 T53N R04W S31 T53N R04W	LT06 S31 T53N R04W	BENEFICIAL USE
	REMARKS: LOTS 10 & 11, BLOCK 7, 2ND ADDITION TO LAKEVIEW. FOR EXTERIOR USE ONLY.							
95-0749	HAYE, DALE R. HAYE, MARIO L. N. 3808 SULLIVAN A. QTRS. SPOKANE WA 99216	08-16-1963	DOMESTIC	01-01 12-31	1.20 AFA .04 CFS	LT02 S08 T52N R04W S08 T52N R04W	LT02 S08 T52N R04W	BENEFICIAL USE
	REMARKS: LOTS 7 & 8, BLOCK 1, DELLAR BEACH. SYSTEM COMMON WITH 95-0858.							
95-0724	GEIGER, CLARENCE L. GEIGER, JANET E. NORTH 2604 CENTER STREET SPOKANE WA 99206	04-01-1964	DOMESTIC	01-01 12-31	1.20 AFA .04 CFS	LT02 S08 T52N R04W S08 T52N R04W	LT02 S08 T52N R04W	BENEFICIAL USE
	REMARKS: LOT 8, PERCY COCHRAN TRACTS.							

\*INDICATES TOTALS\*

S T A T E O F I D A H O  
DEPARTMENT OF WATER RESOURCES  
LISTING OF RIGHTS

RIGHT NUMBER	NAME AND ADDRESS	PRIORITY DATE	USE FROM TO	MAX AMOUNT MAX RATE	DIVERSION POINT	PLACE OF USE AND ACREAGE	BASIS FOR RIGHT
SOURCE: TWIN LAKES							
95-0748	NILLES, ALBERT NILLES, MARIE H. E. 8018 FAIRVIEW SPOKANE WA	04-01-1964	DOMESTIC 01-01 12-31	.60 AFA .02 CFS	LT03 S08 T52N R04W S08 T52N R04W	LT03	BENEFICIAL USE
95-0761	ROBERTSON, JOSEPHINE R. RT. 4 BOX 433 RATHDRUM ID 83858	05-01-1964	DOMESTIC 04-15 11-15	.60 AFA .02 CFS	LT04 S36 T53N R05W S36 T53N R05W	LT04	BENEFICIAL USE
REMARKS: LOT 34, PERCY COCHRAN BEACH. FOR INTERIOR USE ONLY.							
REMARKS: LOTS 11 & 12, BLOCK B, LAKE PARK 1ST ADDITION. FOR EXTERIOR USE ONLY.							
95-0774	ROBERTS, PATRICIA NEHRHOOD ROBERTS, DALE L. WEST 3710 LYONS SPOKANE WA 99208	05-01-1964	DOMESTIC 04-01 10-31	1.20 AFA .04 CFS	LT10 S06 T52N R04W S06 T52N R04W	LT10	BENEFICIAL USE
REMARKS: LOTS 10, 11, 12, & EAST 1/2 OF 13, BLOCK 1, EXCELSIOR BEACH.							
95-0821	THORESEN, EDWARD C. THORESEN, DOROTHY V. RT. 1 BOX 517 RATHDRUM ID 83858	05-01-1964	DOMESTIC 05-01 10-31	.60 AFA .02 CFS	LT01 S06 T52N R04W S06 T52N R04W	LT01	BENEFICIAL USE
REMARKS: LOTS 6 & 7, BLOCK B, ECHO BEACH. FOR EXTERIOR USE ONLY.							

\*INDICATES TOTALS\*

S T A T E O F I D A H O  
DEPARTMENT OF WATER RESOURCES  
LISTING OF RIGHTS

RIGHT NUMBER	NAME AND ADDRESS	PRIORITY DATE	USE	USE PERIOD FROM TO	MAX AMOUNT MAX RATE	DIVERSION POINT	PLACE OF USE AND ACREAGE	BASIS FOR RIGHT
SOURCE: TWIN LAKES TRIBUTARY TO: RATHDRUM CREEK								
95-0809	HILDEBRAND, LLOYD J. HILDEBRAND, NORMALEE 14719 E. 16TH ST. VERADALE WA 99037 REMARKS: LOT 18, BLOCK A, LAKE FOREST HOMESITES.	06-01-1964	DOMESTIC	04-01 11-01	1.20 AFA .03 CFS	LT01 S35 T53N R05W	LT01 S35 T53N R05W	BENEFICIAL USE
95-0918	PORTER, STANLEY PORTER, SHIRLEY 12529 EAST 24TH SPOKANE WA 99216 REMARKS: LOTS 7 & 8, LELAND HOMESITES. FOR EXTERIOR USE ONLY.	06-01-1964	DOMESTIC	03-15 11-15	.60 AFA .02 CFS	LT04 S01 T52N R05W	LT04 S01 T52N R05W	BENEFICIAL USE
95-0831	SWARTZ, GEORGE D. SWARTZ, JOANN C. E. 1404 CENTRAL SPOKANE WA 99207 REMARKS: LOTS 23 & 24, LELAND HOMESITES.	08-01-1964	DOMESTIC	01-01 12-31	1.20 AFA .04 CFS	LT03 S01 T52N R05W	LT03 S01 T52N R05W	BENEFICIAL USE
95-0714	LITTLE, GERALD J. LITTLE, MARITA NORTH 8422 MOUNTAIN VIEW LANE SPOKANE WA 99208 REMARKS: LOT 12, BLOCK B, LAKE FOREST HOMESITES. FOR EXTERIOR USE ONLY.	09-25-1964	DOMESTIC	03-15 11-15	.60 AFA .02 CFS	LT01 S35 T53N R05W	LT01 S35 T53N R05W	BENEFICIAL USE

\* INDICATES TOTALS \*



S T A T E O F I D A H O  
DEPARTMENT OF WATER RESOURCES  
LISTING OF RIGHTS

RIGHT NUMBER	NAME AND ADDRESS	PRIORITY DATE	USE	USE PERIOD FROM TO	MAX AMOUNT MAX RATE	DIVERSION POINT	PLACE OF USE AND ACREAGE	BASIS FOR RIGHT
SOURCE: TWIN LAKES								
TRIBUTARY TO: RATHDRUM CREEK								
95-4305	TINDER, LUCILLE F. TINDER, ROBERT K. RT. 4 BOX 472 RATHDRUM ID 83658	11-06-1964	DOMESTIC	03-15 11-15	.60 AFA .02 CFS	LT06 S31 T53N R04W S31 T53N R04W	LT06 S31 T53N R04W	BENEFICIAL USE
REMARKS: LOT 5, BLOCK 5, 1ST ADDITION TO LAKEVIEW. FOR EXTERIOR USE ONLY.								
95-0797	MANOS, HAROLD M. MANOS, REVA RT. 4 BOX 370 RATHDRUM ID 83858	05-01-1965	DOMESTIC	03-15 11-15	.60 AFA .02 CFS	LT01 S35 T53N R05W S35 T53N R05W	LT01 S35 T53N R05W	BENEFICIAL USE
REMARKS: LOT 2, BLOCK C, LAKE FOREST HOMESITES. FOR EXTERIOR USE ONLY.								
95-0884	GRAY, DAVID J. GRAY, GAY L. N. 10011 HUNTINGTON ST. SPOKANE WA 99218	05-01-1965	DOMESTIC	05-01 10-01	.60 AFA .02 CFS	LT01 S08 T52N R04W S08 T52N R04W	LT01 S08 T52N R04W	BENEFICIAL USE
95-4135	ANDERSON, JR., EDWIN D. ANDERSON, JEANNE N. 8414 WEIPERT DRIVE SPOKANE WA 99208	05-01-1965	DOMESTIC	01-01 12-31	1.20 AFA .04 CFS	LT02 S06 T52N R04W S06 T52N R04W	LT02 S06 T52N R04W	BENEFICIAL USE
REMARKS: LOT 1, BLOCK 2, LAKEVIEW ADDITION.								

\*INDICATES TOTALS\*

S T A T E O F I D A H O  
DEPARTMENT OF WATER RESOURCES  
LISTING OF RIGHTS

RIGHT NUMBER	NAME AND ADDRESS	PRIORITY DATE	USE FROM TO	MAX AMOUNT MAX RATE	DIVERSION POINT	PLACE OF USE AND ACREAGE	BASIS FOR RIGHT
SOURCE: TWIN LAKES							
TRIBUTARY TO: RATHDRUM CREEK							
95-0817	HECKER, MICHAEL HECKER, HELEN E. EAST 1610 QUEEN STREET SPOKANE WA 99207	05-07-1965	DOMESTIC 03-15 11-15	.60 AFA .02 CFS	LT01 S35 LT01 T53N R05W S35 T53N R05W		BENEFICIAL USE
	REMARKS: E 1/2 LOT 7 & LOT 8, BLOCK B, LAKE FOREST HOMESITES. FOR EXTERIOR USE ONLY.						
95-0707	FARLEY, CLINTON ROUTE 1, BOX 573 RATHDRUM ID 83858	06-01-1965	DOMESTIC 01-01 12-31	1.20 AFA .04 CFS	LT03 S08 LT03 T52N R04W S08 T52N R04W		BENEFICIAL USE
	REMARKS: LOTS 52 & 53, PERCY COCHRAN BEACH. SYSTEM COMMON WITH 95-0710.						
95-0710	COOPER, JERRY COOPER, SYLVIA RT. 4 BOX 590 RATHDRUM ID 83858	06-01-1965	DOMESTIC 01-01 12-31	1.20 AFA .04 CFS	LT03 S08 LT03 T52N R04W S08 T52N R04W		BENEFICIAL USE
	REMARKS: LOT 27, PERCY COCHRAN BEACH. SYSTEM COMMON WITH 95-0707.						
95-0781	KEEFE, JAMES E. KEEFE, EILEEN E. 412 WEST GLASS SPOKANE WA 99205	06-01-1965	DOMESTIC 05-01 09-30	.60 AFA .02 CFS	LT01 S36 LT01 T53N R05W S36 T53N R05W		BENEFICIAL USE
	REMARKS: LOTS 11, 12, & 13, BLOCK A, LAKE PARK 2ND ADDITION. FOR EXTERIOR USE ONLY.						

\*INDICATES TOTALS\*

S T A T E O F I D A H O  
DEPARTMENT OF WATER RESOURCES  
LISTING OF RIGHTS

RIGHT NUMBER	NAME AND ADDRESS	PRIORITY DATE	USE	USE PERIOD FROM TO	MAX AMOUNT MAX RATE	DIVERSION POINT	PLACE OF USE AND ACREAGE	BASIS FOR RIGHT
SOURCE: TWIN LAKES								
TRIBUTARY TO: RATHDRUM CREEK								
95-0977	SIMON, ROBERT L. SIMON, MARGARET M. W. 1290 TWIN LAKES ROAD RATHDRUM, ID 83858	06-01-1965	DOMESTIC	01-01 12-31	.04 CFS	LT04 S36 T53N R05W S36 T53N R05W	LT04 S36 T53N R05W	BENEFICIAL USE
95-0870	WEED, DOUGLAS WEED, LOUISE 213 W. APPLEWAY COEUR D ALENE ID 83814	06-01-1965	DOMESTIC	04-01 11-01	.60 AFA .02 CFS	LT01 S35 T53N R05W S35 T53N R05W	LT01 S35 T53N R05W	BENEFICIAL USE
95-0738	KENSOK, RAYMOND J. KENSOK, PATTY LOU RT. 4 FOX 385 RATHDRUM ID 83858	06-15-1965	DOMESTIC	03-15 11-15	.60 AFA .02 CFS	LT01 S35 T53N R05W S35 T53N R05W	LT01 S35 T53N R05W	BENEFICIAL USE
95-0891	RIGGERS, ARNOLD G. RIGGERS, LOIS N. EAST 415 23RD AVENUE SPOKANE WA 99203	07-01-1965	DOMESTIC	05-01 11-01	.60 AFA .02 CFS	LT01 S35 T53N R05W S35 T53N R05W	LT01 S35 T53N R05W	BENEFICIAL USE
95-0741	MADISON, LLOYD P. MADISON, CAROL R. 7117 MAHR COURT SPOKANE WA 99208	04-01-1966	DOMESTIC	01-01 12-31	1.20 AFA .02 CFS	LT02 S08 T52N R04W S08 T52N R04W	LT02 S08 T52N R04W	BENEFICIAL USE

\*INDICATES TOTALS\*

S T A T E O F I D A H O  
 DEPARTMENT OF WATER RESOURCES  
 LISTING OF RIGHTS

RIGHT NUMBER	NAME AND ADDRESS	PRIORITY DATE	USE	USE PERIOD FROM TO	MAX AMOUNT MAX RATE	DIVERSION POINT	PLACE OF USE AND ACREAGE	BASIS FOR RIGHT
SOURCE: TWIN LAKES								
TRIBUTARY TO: RATHDRUM CREEK								
95-0786	KARRER, ED KARRER, SOPHIE N. 5323 ARGONNE RD. SPOKANE WA 99206	04-01-1966	DOMESTIC	03-15 11-15	.60 AFA .02 CFS	LT08 S05 T52N R04W S05 T52N R04W	LT08	BENEFICIAL USE
	REMARKS: LOTS 2 & 3, BLOCK 20, FIRGROVE ADDITION. FOR EXTERIOR USE ONLY.							
95-0805	DENMAN, GEORGE E. DENMAN, SHIRLEY A. EAST 1020 54TH SPOKANE WA 99203	04-01-1966	DOMESTIC	03-15 11-15	.60 AFA .02 CFS	LT02 S36 T53N R05W S36 T53N R05W	LT02	BENEFICIAL USE
	REMARKS: LOT 10 & W 1/2 LOT 11, BLOCK E, LAKE PARK 1ST ADDITION. FOR EXTERIOR USE ONLY.							
95-0736	ARCHIBALD, EDWIN F. ARCHIBALD, DOLORES J. WEST 3119 ROCKWELL SPOKANE WA 99205	05-01-1966	DOMESTIC	05-01 09-30	1.20 AFA .01 CFS	LT01 S35 T53N R05W S35 T53N R05W	LT01	BENEFICIAL USE
	REMARKS: LOT 8, BLOCK A, LAKE FOREST HOMESITES.							
95-0757	MEYER, V. V. 10414 EAST EMPIRE SPOKANE WA 99206	05-01-1966	DOMESTIC	03-15 11-15	.60 AFA .02 CFS	LT05 S31 T53N R04W S31 T53N R04W	LT05	BENEFICIAL USE
	REMARKS: LOT 7 BLOCK 4, LAKEVIEW ADDN. & TAX #4562. FOR EXTERIOR USE ONLY.							

\*INDICATES TOTALS\*

S T A T E O F I D A H O  
DEPARTMENT OF WATER RESOURCES  
LISTING OF RIGHTS

RIGHT NUMBER	NAME AND ADDRESS	PRIORITY DATE	USE	USE PERIOD FROM TO	MAX AMOUNT MAX RATE	DIVERSION POINT	PLACE OF USE AND ACREAGE	BASIS FOR RIGHT
SOURCE: TWIN LAKES								
TRIBUTARY TO: RATHDRUM CREEK								
95-0802	JOHNSON, HJALMER JOHN JOHNSON, LINAMAE EAST 1802 GLASS SPOKANE WA 99207 REMARKS: LOT 9, LELAND HOMESITES.	05-08-1966	DOMESTIC	05-01 09-30	1.20 AFA .02 CFS	LT04 S01 T52N R05W S01	LT04 T52N R05W S01 T52N R05W	BENEFICIAL USE
95-0861	HATCHER, EDWARD H. HATCHER, HAZEL M. E. 510 DALKE ST. SPOKANE WA 99207 REMARKS: LOT 2, BLOCK 10, ECHO BEACH.	06-01-1966	DOMESTIC	04-01 11-01	1.20 AFA .02 CFS	LT01 S06 T52N R04W S06	LT01 T52N R04W S06 T52N R04W	BENEFICIAL USE
95-0869	BENNETT, LOWRY M. BENNETT, VIRGINIA F. WEST 929 KIERNAN AVENUE SPOKANE WA 99205 REMARKS: LOTS 1, 2 & 3, BLOCK 1, ECHO BEACH.	06-03-1966	DOMESTIC	01-01 12-31	1.20 AFA .04 CFS	LT01 S06 T52N R04W S06	LT01 T52N R04W S06 T52N R04W	BENEFICIAL USE
95-0894	WINFREY, LEE V. WINFREY, ANNA J. P.O. BOX 394 GREEN VALLEY AZ 85614 REMARKS: LOT 9, BLOCK 1, 2ND ADDITION TO LAKEVIEW. FOR EXTERIOR USE ONLY.	04-01-1967	DOMESTIC	04-01 11-01	.60 AFA .02 CFS	LT04 S31 T53N R04W S31	LT04 T53N R04W S31 T53N R04W	BENEFICIAL USE

\*INDICATES TOTALS\*

S T A T E O F I D A H O  
DEPARTMENT OF WATER RESOURCES  
LISTING OF RIGHTS

RIGHT NUMBER	NAME AND ADDRESS	PRIORITY DATE	USE	USE PERIOD FROM TO	MAX AMOUNT MAX RATE	DIVERSION POINT	PLACE OF USE AND ACREAGE	BASIS FOR RIGHT
SOURCE: TWIN LAKES								
TRIBUTARY TO: RATHDRUM CREEK								
95-0813	DALTON, ROBERT A. DALTON, KAREN S. HEINRICH, MICHAEL HEINRICH, JUDY L. OLSON, JAMES OLSON, JUDY N. 15621 GLENCREST CT. NORTH 10605 COLLEGE CIRCLE SPOKANE WA 99208	08-01-1967	DOMESTIC	03-15 11-15	.60 AFA .02 CFS	LT05 S05 T52N R04W S05	LT05 T52N R04W S05 T52N R04W	BENEFICIAL USE
95-0792	TONANI, LOUIS J. RT. 4 BOX 512 RATHDRUM ID 83858	04-01-1968	DOMESTIC	01-01 12-31	1.20 AFA .04 CFS	LT03 S01 T52N R05W S01	LT03 T52N R05W S01 T52N R05W	BENEFICIAL USE
REMARKS: LOT 26, LELAND HOMESITES.								
95-0775	TANSY, RAYMOND M. TANSY, ESTHER A. EAST 328 WABASH AVENUE SPOKANE WA 99207	04-03-1968	DOMESTIC	03-15 11-15	.60 AFA .02 CFS	LT01 S35 T53N R05W S35	LT01 T53N R05W S35 T53N R05W	BENEFICIAL USE
REMARKS: WEST 50' LOT 1, BLOCK B, LAKE FOREST HOMESITES. FOR EXTERIOR USE ONLY.								
95-0762	PERRY, SAM 5020 E. 9TH ST. SPOKANE WA 99206	05-01-1968	DOMESTIC	03-15 11-15	.60 AFA .02 CFS	LT02 S36 T53N R05W S36	LT02 T53N R05W S36 T53N R05W	BENEFICIAL USE
REMARKS: LOT 4, BLOCK F, LAKE PARK 1ST ADDITION. FOR EXTERIOR USE ONLY.								

\*INDICATES TOTALS\*

S T A T E O F I D A H O  
DEPARTMENT OF WATER RESOURCE  
LISTING OF RIGHTS

RIGHT NUMBER	NAME AND ADDRESS	PRIORITY DATE	USE	USE PERIOD FROM TO	MAX AMOUNT MAX RATE	DIVERSION POINT	PLACE OF USE AND ACREAGE	BASIS FOR RIGHT
SOURCE: TWIN LAKES      TRIBUTARY TO: RATHDRUM CREEK								
95-0866	CROSS, JERRY R. CROSS, WINIFRED L. BOX 2037 APO SAN FRANCISCO CA 96555 REMARKS: LOT 5, BLOCK 1, LAKEVIEW ADDITION.	05-01-1968	DOMESTIC	01-01 12-31	1.20 AFA .01 CFS	LT02 S06 T52N R04W	LT02 S06 T52N R04W	BENEFICIAL USE
95-0872	GROHS, CHARLES A. GROHS, BARBARA M. EAST 4618 BIG SPRINGS ROAD SPOKANE WA 99206 REMARKS: LOTS 3 & 4, LAKE PARK ADDITION. FOR EXTERIOR USE ONLY.	05-01-1968	DOMESTIC	03-15 11-15	.60 AFA .02 CFS	LT03 S36 T53N R05W	LT03 S36 T53N R05W	BENEFICIAL USE
95-4269	ANDERSON, EDWIN D. ANDERSON, EVELYN J. 3702 EAST 19TH SPOKANE WA 99203 REMARKS: LOT 9, BLOCK 2, PIONEER PARK.	05-01-1968	DOMESTIC	05-01 09-30	1.20 AFA .02 CFS	LT01 S01 T52N R05W	LT01 S01 T52N R05W	BENEFICIAL USE
95-0877	YAKE, JACK H. YAKE, BETTY J. E. 3303 19TH AVE. SPOKANE WA 99203 REMARKS: LOT 5, BLOCK 1, EXCELSIOR BEACH. FOR EXTERIOR USE ONLY.	06-01-1968	DOMESTIC	05-01 09-30	.60 AFA .02 CFS	LT10 S06 T52N R04W	LT10 S06 T52N R04W	BENEFICIAL USE
95-0819	SPRINGER, WILLIAM D. NORTH 4713 DARIN, BOX 32 OTIS ORCHARDS WA 99027 REMARKS: LOT 5, BLOCK A, TILLICUM SUBDIVISION. FOR EXTERIOR USE ONLY.	06-05-1968	DOMESTIC	05-01 09-30	.60 AFA .02 CFS	LT09 S05 T52N R04W	LT09 S05 T52N R04W	BENEFICIAL USE

\*INDICATES TOTALS\*

S T A T E O F I D A H O  
 DEPARTMENT OF WATER RESOURCES  
 LISTING OF RIGHTS

RIGHT NUMBER	NAME AND ADDRESS	PRIORITY DATE	USE	USE PERIOD FROM TO	MAX AMOUNT MAX RATE	DIVERSION POINT	PLACE OF USE AND ACREAGE	BASIS FOR RIGHT
SOURCE: TWIN LAKES								
95-0769	OLIVERI, JOHN J. OLIVERI, CAROLE A. NORTH 4111 ELM STREET SPOKANE WA 99205 REMARKS: LOT 13, PERCY COCHRAN BEACH.	08-01-1968	DOMESTIC	01-01 12-31	1.20 AFA .04 CFS	LT04 S08 T52N R04W S08 T52N R04W	LT04	BENEFICIAL USE
95-0719	CONKLIN, EUGENE L. CONKLIN, MARGARET 2828 W. EUCLID ST. SPOKANE WA 99205 REMARKS: LOT 8, BLOCK A, LAKE PARK 1ST ADDITION. FOR EXTERIOR USE ONLY.	08-10-1968	DOMESTIC	03-15 11-15	.60 AFA .02 CFS	LT04 S36 T53N R05W S36 T53N R05W	LT04	BENEFICIAL USE
95-0706	ABBOTT, KNOX ABBOTT, MYRTLE L. 11011 VALLEY WAY SPOKANE WA 99206 REMARKS: LOT 30 & S 1/2 OF LOT 31, PERCY COCHRAN BEACH. FOR EXTERIOR USE ONLY.	10-01-1968	DOMESTIC	04-15 11-15	.60 AFA .02 CFS	LT03 S08 T52N R04W S08 T52N R04W	LT03	BENEFICIAL USE
95-4111	TOMLIN, WILLIAM C. TOMLIN, CLEDA C. W. 6604 FOTHERINGHAM ST. SPOKANE WA 99208 REMARKS: LOT 5, BLOCK B, LAKE PARK 1ST ADDITION.	04-01-1969	DOMESTIC	03-15 11-15	1.20 AFA .02 CFS	LT04 S36 T53N R05W S36 T53N R05W	LT04	BENEFICIAL USE

\*INDICATES TOTALS\*



S T A T E O F I D A H O  
DEPARTMENT OF WATER RESOURCES  
LISTING OF RIGHTS

RIGHT NUMBER	NAME AND ADDRESS	PRIORITY DATE	USE FROM TO	MAX AMOUNT MAX RATE	DIVERSION POINT	PLACE OF USE AND ACREAGE	BASIS FOR RIGHT
SOURCE: TWIN LAKES      TRIBUTARY TO: RATHDRUM CREEK							
95-0914	MORRIS, SANDRA D. W. 444 22ND AVE. SPOKANE REMARKS: LOT 6, BLOCK 1, LAKEVIEW ADDITION.	05-01-1969	DOMESTIC 01-01 12-31	1.20 AFA .04 CFS	LT02 S06 T52N R04W	LT02 S06 S06 T52N R04W	BENEFICIAL USE
95-4138	WARD, EDWIN L. WARD, DORIS J. 2121 ELIZABETH BILLINGS REMARKS: LOT 7, BLOCK 1, LAKEVIEW ADDITION.	06-01-1969	DOMESTIC 05-01 09-30	1.20 AFA .02 CFS	LT02 S06 T52N R04W	LT02 S06 S06 T52N R04W	BENEFICIAL USE
95-4302	GUMM, EMMETT H. GUMM, MARIAN E. EAST 1708 LONGFELLOW SPOKANE REMARKS: LOT 5, BLOCK B, LAKE FOREST HOMESITES. FOR EXTERIOR USE ONLY.	06-15-1969	DOMESTIC 03-15 11-15	.60 AFA .02 CFS	LT01 S35 T53N R05W	LT01 S35 S35 T53N R05W	BENEFICIAL USE
95-0896	SULLIVAN, M. J. SULLIVAN, ANNA C. EAST 14806 RICH AVENUE SPOKANE REMARKS: LOT 2, BLOCK 1, GUNNING SUBDIVISION. FOR EXTERIOR USE ONLY.	04-01-1970	DOMESTIC 04-01 11-01	.60 AFA .02 CFS	LT03 S17 T52N R04W	LT03 S17 S17 T52N R04W	BENEFICIAL USE
95-4297	TINDER, ROBERT K. TINDER, CATHERINE E. E. 440 TWIN LAKES ROAD RATHDRUM REMARKS: LOTS 5-7, BLOCK 7, 2ND ADDITION TO LAKEVIEW.	04-01-1970	DOMESTIC 01-01 12-31	1.20 AFA .02 CFS	LT06 S31 T53N R04W	LT06 S31 S31 T53N R04W	BENEFICIAL USE

\*INDICATES TOTALS\*

S T A T E O F I D A H O  
DEPARTMENT OF WATER RESOURCES  
LISTING OF RIGHTS

RIGHT NUMBER	NAME AND ADDRESS	PRIORITY DATE	USE	USE PERIOD FROM TO	MAX AMOUNT MAX RATE	DIVERSION POINT	PLACE OF USE AND ACREAGE	BASIS FOR RIGHT
SOURCE: TWIN LAKES								
95-0728	JOHNSON, WILLIS P. JOHNSON, MARIAN V. 1311 EAST 42ND SPOKANE WA 99203 REMARKS: LOT 13, BLOCK B, LAKE PARK 1ST ADDITION. FOR EXTERIOR USE ONLY.	05-01-1970	DOMESTIC	03-15 11-15	.60 AFA .02 CFS	LT04 S36 T53N R05W S36 T53N R05W	LT04	BENEFICIAL USE
95-0835	SARRATT, JAYME 1902 LAKESIDE COEUR D'ALENE ID 83814 REMARKS: LOT 8, SPRING WATER ADDITION. FOR EXTERIOR USE ONLY.	05-01-1970	DOMESTIC	03-15 11-15	.60 AFA .02 CFS	LT08 S06 T52N R04W S06 T52N R04W	LT08	BENEFICIAL USE
95-0742	ESTELL, CARROLL D. ESTELL, JOY M. E. 3433 GARNET ST. SPOKANE WA 99207 REMARKS: LOT 2, BLOCK 6, LAKEVIEW ADDITION. FOR EXTERIOR USE ONLY.	06-01-1970	DOMESTIC	03-15 11-15	.60 AFA .02 CFS	LT05 S31 T53N R04W S06 T52N R04W LT05 S31 T53N R04W	LT03	BENEFICIAL USE
95-0867	KIDWELL, WILMAR J. KIDWELL, WILMA J. NORTH 5536 NORTH DRUMHELLER SPOKANE WA 99203 REMARKS: LOT 3, BLOCK F, LAKE PARK 1ST ADDITION.	06-01-1970	FIRE PROTECTION	01-01 12-31	.20 CFS	LT02 S36 T53N R05W S36 T53N R05W	LT02	BENEFICIAL USE
95-0925	SIMPSON, ROBERT W. SIMPSON, DONNA B. 10401 EAST 9TH SPOKANE WA 99206 REMARKS: LOT 18, PERCY COCHRAN BEACH.	06-06-1970	DOMESTIC	01-01 12-31	1.20 AFA .04 CFS	LT04 S08 T52N R04W S08 T52N R04W	LT04	BENEFICIAL USE

\*INDICATES TOTALS\*

STATE OF IDAHO  
 DEPARTMENT OF WATER RESOURCES  
 LISTING OF RIGHTS

RIGHT NUMBER	NAME AND ADDRESS	PRIORITY DATE	USE FROM TO	MAX AMOUNT MAX RATE	DIVERSION POINT	PLACE OF USE AND ACREAGE	BASIS FOR RIGHT
95-0827	NELSON, ELLEN J. E. 1008 19TH ST. SPOKANE WA 99203	07-23-1970	DOMESTIC 05-01 10-01	.60 AFA .02 CFS	LT01 S35 T53N R05W	LT01 S35 T53N R05W	BENEFICIAL USE
REMARKS: LOT 3, BLOCK C, LAKE FOREST HOMESITES. FOR EXTERIOR USE ONLY.							
95-0843	REED, R. NEIL ROUTE 1, BOX 570 RATHDRUM ID 83858	10-01-1970	DOMESTIC 01-01 12-31	1.20 AFA .04 CFS	LT04 S08 T52N R04W	LT04 S08 T52N R04W	BENEFICIAL USE
REMARKS: LOT 9, PERCY COCHRAN BEACH.							
95-0841	WADDELL, GALEN WADDELL, PHYLLIS 15759 SANDTRAP WAY MORRISON CO 80465	04-08-1971	DOMESTIC 04-01 10-30	.60 AFA .02 CFS	LT04 S31 T53N R04W	LT04 S31 T53N R04W	BENEFICIAL USE
REMARKS: LOTS 1 & 2, BLOCK 7, 2ND ADDITION TO LAKEVIEW. FOR EXTERIOR USE ONLY.							
95-7143	STAMMERJOHAN, RUDOLPH STAMMERJOHAN, ESTHER M. 302 EAST 29TH AVENUE SPOKANE WA 99203	05-07-1971	DOMESTIC 01-01 12-31	1.20 AFA .02 CFS	LT04 S36 T53N R05W	LT04 S36 T53N R05W	LICENSE
REMARKS: EAST 1/2 LOT 19 & WEST 1/2 LOT 20, LAKE PARK ACRE TRACTS. SYSTEM COMMON WITH 95-7153 & 95-7418.							

SOURCE: TWIN LAKES TRIBUTARY TO: RATHDRUM CREEK

\*INDICATES TOTALS\*

S T A T E O F I D A H O  
DEPARTMENT OF WATER RESOURCES  
LISTING OF RIGHTS

RIGHT NUMBER	NAME AND ADDRESS	PRIORITY DATE	USE FROM TO	MAX AMOUNT MAX RATE	DIVERSION POINT	PLACE OF USE AND ACREAGE	BASIS FOR RIGHT
SOURCE: TWIN LAKES      TRIBUTARY TO: RATHDRUM CREEK							
95-7153	BENHAM, LAWTON BENHAM, MARY ROUTE 1, BOX 448 RATHDRUM ID 83858	08-17-1971	DOMESTIC 01-01 12-31	1.20 AFA .02 CFS	LT04 S36 T53N R05W S36 T53N R05W	LT04	LICENSE
REMARKS: LOT 18 & WEST 1/2 LOT 19, LAKE PARK ACRE TRACTS. SYSTEM COMMON WITH 95-7143 & 95-7418.							
95-7344	POINTER, HOMER F. POINTER, MYRTLE M. 3408 HARTSON SPOKANE WA 99204	08-20-1973	DOMESTIC 01-01 12-31	1.20 AFA .01 CFS	LT04 S31 T53N R04W S31 T53N R04W	LT04	LICENSE
REMARKS: LOTS 1 & 2, BLOCK 8, 2ND ADDITION TO LAKEVIEW.							
95-7379	BACON, ROGER BACON, GARNET J. RT. 4 BOX 655 RATHDRUM ID 83858	10-04-1973	IRRIGATION 03-15 11-15	.20 CFS	LT02 S17 T52N R04W S17 T52N R04W	LT01(07) LT02(03)	PERMIT

\* 10 ACRES\*

\*INDICATES TOTALS\*

S T A T E O F I D A H O  
DEPARTMENT OF WATER RESOURCES  
LISTING OF RIGHTS

RIGHT NUMBER	NAME AND ADDRESS	PRIORITY DATE	USE	USE PERIOD FROM TO	MAX AMOUNT MAX RATE	DIVERSION POINT	PLACE OF USE AND ACREAGE	BASIS FOR RIGHT
SOURCE: TWIN LAKES								
TRIBUTARY TO: RATHDRUM CREEK								
95-7391	STEELE, HOMER STEELE, BERNICE A. RT. 4 BOX 311 RATHDRUM ID 83858	10-16-1973	DOMESTIC	01-01 12-31	3.6 AFA .10 CFS	LT02 S36 LT02 T53N R05W S36 T53N R05W		LICENSE
	REMARKS: LOTS 30, 32 & 33, LAKE PARK ACRE TRACTS. FOR 3 HOUSEHOLDS. FIRE PROTECTION			01-01 12-31	.20 CFS ---*AFA .20*CFS		SAME AS OTHER USE	
95-7418	STAMMERJOHAN, RUDOLPH STAMMERJOHAN, ESTHER M. 302 EAST 29TH AVENUE SPOKANE WA 99203	01-22-1974	DOMESTIC	01-01 12-31	1.20 AFA .02 CFS	LT04 S36 LT04 T53N R05W S36 T53N R05W		LICENSE
	REMARKS: EAST 1/2 LOT 20, LAKE PARK ACRE TRACTS. SYSTEM COMMON WITH 95-7143 & 95-7153.							
95-7443	PUPU, PATRICIA PUPU, ORLAND RT. 4 BOX 659 RATHDRUM ID 83858	04-29-1974	DOMESTIC	01-01 12-31	6.00 AFA .20 CFS	LT03 S17 LT03 T52N R04W S17 T52N R04W		LICENSE
	REMARKS: LOTS 2, 3 & 5, BLOCK 2, LOTS 10 & 11, BLOCK 3, GUNNING SUBDIVISION. FOR 5 HOMES.							

\*INDICATES TOTALS\*

S T A T E O F I D A H O  
DEPARTMENT OF WATER RESOURCES  
LISTING OF RIGHTS

RIGHT NUMBER	NAME AND ADDRESS	PRIORITY DATE	USE	USE PERIOD FROM TO	MAX AMOUNT MAX RATE	DIVERSION POINT	PLACE OF USE AND ACREAGE	BASIS FOR RIGHT
SOURCE: TWIN LAKES      TRIBUTARY TO: RATHDRUM CREEK								
95-7474	WOODS, FRANCIS B. WOODS, FERN A. EAST 1104 DALTON SPOKANE WA 99207 REMARKS: LOT 2, PERCY COCHRAN BEACH.	08-06-1974	DOMESTIC	01-01 12-31	1.20 AFA .04 CFS	LT04 S08 T52N R04W S08 T52N R04W	LT04	LICENSE
95-7478	LAPOINT, CHESTER W. LAPOINT, ISABELL RATHDRUM ID 83858 REMARKS: LOT 1, BLOCK 1, 1ST ADDITION TO LAKEVIEW.	08-12-1974	DOMESTIC	03-15 11-15	1.20 AFA .02 CFS	LT04 S31 T53N R04W S31 T53N R04W	LT04	LICENSE
95-7481	BORGEN, ALAN BORGEN, NORMA N. 10608 HUMBOLT DR. SPOKANE WA 99208 REMARKS: LOT 3, BLOCK E, FREDDE'S PINEHURST.	08-23-1974	DOMESTIC	01-01 12-31	1.20 AFA .04 CFS	LT01 S17 T52N R04W S17 T52N R04W	LT01	LICENSE
95-7483	SCHULTZ, RAY G. SCHULTZ, ERNA H. RT. 4 BOX 376 RATHDRUM ID 83858	08-28-1974	IRRIGATION	03-15 11-15	.03 CFS	LT01 S35 T53N R05W S35 T53N R05W	LT01 (0.5)	LICENSE
95-7485	DOTY, ROBERT DOTY, MARGARET 7505 COUNTRY HOMES BLVD. SPOKANE WA 99208 REMARKS: LOT 3, SPRINGWATER ADDITION. FOR EXTERIOR USE ONLY.	08-29-1974	DOMESTIC	03-15 11-15	.60 AFA .02 CFS	LT08 S06 T52N R04W S06 T52N R04W	LT08	LICENSE

\*INDICATES TOTALS\*

STATE OF IDAHO  
DEPARTMENT OF WATER RESOURCES  
LISTING OF RIGHTS

RIGHT NUMBER	NAME AND ADDRESS	PRIORITY DATE	USE	USE PERIOD FROM TO	MAX AMOUNT MAX RATE	DIVERSION POINT	PLACE OF USE AND ACREAGE	BASIS FOR RIGHT
SOURCE: TWIN LAKES								
95-7486	ELDENBURG, WILLIAM P. ELDENBURG, HELEN L. S. 5204 DEARBORN SPOKANE WA 99203	09-07-1974	DOMESTIC	01-01 12-31	.04 CFS	LT01 S36 LT01 T53N R05W S36 T53N R05W		PERMIT
	REMARKS: LOT 5, BLOCK C, LAKE PARK 2ND ADDITION. FIRE PROTECTION			01-01 12-31	.02 CFS * ---*AFA * .06*CFS		SAME AS OTHER USE	
95-7492	JEFFERY, REGINALD K. JEFFERY, MELANIE R. N. 1616 FARR SPOKANE WA 99206	10-03-1974	DOMESTIC	03-15 11-15	.60 AFA .02 CFS	LT05 S31 LT05 T53N R04W S31 T53N R04W		LICENSE
	REMARKS: LOT 1, BLOCK 5, LAKEVIEW ADDITION. FOR EXTERIOR USE ONLY.							
95-7499	CARLSON, GEORGE E. CARLSON, DOROTHY N. N. 1657 GREEN FERRY RD. POST FALLS ID 83854	10-16-1974	DOMESTIC	01-01 12-31	1.20 AFA .04 CFS	LT05 S08 LT05 T52N R04W S08 T52N R04W		LICENSE
95-7550	BOGENREIF, ADOLF J. BOGENREIF, ROSE BOX 7851 SPOKANE WA 99208	08-05-1975	DOMESTIC	03-15 11-15	.60 AFA .02 CFS	LT04 S31 LT04 T53N R04W S31 T53N R04W		LICENSE
	REMARKS: LOTS 3 & 4, BLOCK 1, 2ND ADDITION TO LAKEVIEW. FOR EXTERIOR USE ONLY.							

\*INDICATES TOTALS\*

S T A T E O F I D A H O  
DEPARTMENT OF WATER RESOURCES  
LISTING OF RIGHTS

RIGHT NUMBER	NAME AND ADDRESS	PRIORITY DATE	USE	USE PERIOD FROM TO	MAX AMOUNT MAX RATE	DIVERSION POINT	PLACE OF USE AND ACREAGE	BASIS FOR RIGHT
SOURCE: TWIN LAKES TRIBUTARY TO: RATHDRUM CREEK								
95-7596	BELL, EARL J. W. 3905 STRONG RD. SPOKANE WA 99208	03-30-1976	DOMESTIC	03-15-11-30	1.20 AFA .04 CFS	LT01 S35 T53N R05W S35 T53N R05W	LT01	LICENSE
	REMARKS: LOT 13, BLOCK B, LAKE FOREST HOMESITES. FIRE PROTECTION			01-01 12-31	.02 CFS ---*AFA .06*CFS		SAME AS OTHER USE	
95-7599	BOSCH, DONALD J. BOSCH, CAROL A. HOGAN, WILLIAM J. HOGAN, JANE E. WEST 2923 SINTO SPOKANE WA 99201	04-07-1976	DOMESTIC	01-01 12-31	2.40 AFA .08 CFS	LT01 S08 T52N R04W S08 T52N R04W	LT01	LICENSE
	REMARKS: FOR 2 HOUSEHOLDS.							
95-7605	DEAVER, ALICE L. RT. 4 BOX 513 RATHDRUM ID 83858	04-14-1976	DOMESTIC	01-01 12-31	1.20 AFA .04 CFS	LT05 S31 T53N R04W S31 T53N R04W	LT05	LICENSE
	REMARKS: LOT 7, BLOCK 2, LAKEVIEW ADDITION.							
95-7606	BENNER, ELMER BENNER, ANNA NORTH 5920 SYCAMORE SPOKANE WA 99207	04-15-1976	DOMESTIC	07-01 09-01	1.20 AFA .03 CFS	LT04 S08 T52N R04W S08 T52N R04W	LT04	LICENSE
	REMARKS: LOT 22, PERCY COCHRAN BEACH. FOR INTERIOR USE ONLY.							

\*INDICATES TOTALS\*



S T A T E O F I D A H O  
DEPARTMENT OF WATER RESOURCES  
LISTING OF RIGHTS

RIGHT NUMBER	NAME AND ADDRESS	PRIORITY DATE	USE FROM TO	USE PERIOD	MAX AMOUNT MAX RATE	DIVERSION POINT	PLACE OF USE AND ACREAGE	BASIS FOR RIGHT
SOURCE: TWIN LAKES								
TRIBUTARY TO: RATHDRUM CREEK								
95-7608	PHELPS, PERRY PHELPS, JOY RT. 4 BOX 346 RATHDRUM ID 83858	04-19-1976	IRRIGATION	03-15 11-15	.20 CFS	LT02 S35 T53N R05W	NESW(10) S35 T53N R05W	PERMIT
95-7610	LACROIX, PATRICIA K. EAST 10724 BROADWAY SPOKANE WA 99206 REMARKS: LOTS 4, 5, & 6, BLOCK A, LAKE PARK 2ND ADDITION.	04-21-1976	DOMESTIC	01-01 12-31	.20 AFA .04 CFS .04 CFS ---*AFA .04*CFS	LT01 S36 T53N R05W	LT01 S36 T53N R05W SAME AS OTHER USE	LICENSE
95-7618	T.L.V. LIMITED RT. 4 BOX P551 RATHDRUM ID 83858 REMARKS: COMMON AREA #2, TWIN LAKES VILLAGE PLATT.	05-03-1976	IRRIGATION	03-15 11-15	.18 CFS	LT03 S08 T52N R04W	SESE(29) LT03(64) LT04(35) S08 T52N R04W	LICENSE
			FIRE PROTECTION	1-01 12-31	.18 CFS ---*AFA .18*CFS		* 128 ACRES * SAME AS OTHER USE	

\*INDICATES TOTALS\*

S T A T E O F I D A H O  
 DEPARTMENT OF WATER RESOURCES  
 LISTING OF RIGHTS

RIGHT NUMBER	NAME AND ADDRESS	PRIORITY DATE	USE FROM	USE TO	MAX AMOUNT	DIVERSION POINT	PLACE OF USE AND ACREAGE	BASIS FOR RIGHT
SOURCE: TWIN LAKES								
95-7621	DENMAN, GEORGE DENMAN, SHIRLEY A. 1020 EAST 54TH SPOKANE WA 99203 REMARKS: LOT 2, BLOCK A, LAKE PARK 2ND ADDITION.	05-05-1976	01-01	12-31	1.20 AFA .02 CFS	LT01 S36 T53N R05W S36 T53N R05W	LT01 S36 T53N R05W	LICENSE
			FIRE PROTECTION	01-01	12-31			SAME AS OTHER USE
				*				.04 CFS
				*				---*AFA
				*				.04*CFS
95-7624	BROWN, J. M. BROWN, JEAN OWENS BOX 993 SANDPOINT ID 83864	05-11-1976	03-15	11-15	.25 CFS	LT03 S08 T52N R04W S08 T52N R04W	LT02(21)	LICENSE
			FIRE PROTECTION	01-01	12-31			* 21 ACRES*
				*				SAME AS OTHER USE
				*				.25 CFS
				*				---*AFA
				*				.25*CFS
95-7638	SHANNON, FRED SHANNON, VELMA 1021 MILL AVENUE COEUR D'ALENE ID 83814 REMARKS: LOT 21, LAKE PARK ACRE TRACTS. FOR EXTERIOR USE ONLY.	06-18-1976	01-01	12-31	.60 AFA .02 CFS	LT04 S36 T53N R05W S36 T53N R05W	LT04 S36 T53N R05W	LICENSE

\* INDICATES TOTALS\*

S T A T E O F I D A H O  
DEPARTMENT OF WATER RESOURCES  
LISTING OF RIGHTS

RIGHT NUMBER	NAME AND ADDRESS	PRIORITY DATE	USE	USE PERIOD FROM TO	MAX AMOUNT MAX RATE	DIVERSION POINT	PLACE OF USE AND ACREAGE	BASIS FOR RIGHT
SOURCE: TWIN LAKES								
TRIBUTARY TO: RATHDRUM CREEK								
95-7639	TRIPLETT, JOHN W. TRIPLETT, JULIA H. 11914 EAST ALKI SPOKANE WA 99206 REMARKS: LOT 6, BLOCK E, FREDDE'S PINEHURST.	06-23-1976	DOMESTIC	01-01 12-31	1.20 AFA .04 CFS	LT01 S17 T52N R04W S17 T52N R04W	LT01	LICENSE
95-7644	DIECKMAN, LESLIE B. DIECKMAN, DONNA D. SOUTH 4412 NAPA SPOKANE WA 99203	06-30-1976	DOMESTIC	01-01 12-31	1.20 AFA .04 CFS	LT07 S06 T52N R04W S06 T52N R04W	LT07	LICENSE
95-7645	IRVING, PEGGY L. 709 E. MANITOBA ELLENSBURG WA 98926 REMARKS: LOT 1, SPRINGWATER ADDITION.	07-06-1976	DOMESTIC	03-15 11-15	1.20 AFA .02 CFS	LT08 S06 T52N R04W S06 T52N R04W	LT08	LICENSE
95-7646	HABBERSTAD, JOHN L. HABBERSTAD, JAQUELINE J. NORTH 12819 PERRY SPOKANE WA 99218	07-07-1976	DOMESTIC	05-01 10-01	1.20 AFA .04 CFS	LT01 S35 T53N R05W S35 T53N R05W	LT01	LICENSE

\*INDICATES TOTALS\*

S T A T E O F I D A H O  
 DEPARTMENT OF WATER RESOURCES  
 LISTING OF RIGHTS

RIGHT NUMBER	NAME AND ADDRESS	PRIORITY DATE	USE	USE PERIOD FROM TO	MAX AMOUNT MAX RATE	DIVERSION POINT	PLACE OF USE AND ACREAGE	BASIS FOR RIGHT
SOURCE: TWIN LAKES TRIBUTARY TO: RATHDRUM CREEK								
95-7650	BARNES, WILLARD BARNES, KATHERINE 859 MABELLE MOSCOW ID 83843	07-12-1976	DOMESTIC	01-01 12-31	.04 CFS	LT02 S36 T53N R05W	LT02 S36 S36 T53N R05W	PERMIT
	REMARKS: LOT 2, BLOCK F, LAKE PARK 1ST SUBDIVISION. FIRE PROTECTION			01-01 12-31	.04 CFS ---*AFA		SAME AS OTHER USE	
95-7700	METSKER, WALTER METSKER, VESTA RT. 4 BOX 667 RATHDRUM ID 83858	03-08-1977	DOMESTIC	01-01 12-31	1.20 AFA .04 CFS	LT03 S17 T52N R04W	LT03 S17 S17 T52N R04W	LICENSE
	REMARKS: LOT 1, BLOCK 2, GUNNING SUBDIVISION.							
95-7703	WIMMER, LEWIS WIMMER, LILLIAN RT. 4 BOX 665 RATHDRUM ID 83858	03-11-1977	DOMESTIC	01-01 12-31	1.20 AFA .04 CFS	LT05 S08 T52N R04W	LT03 S17 S17 T52N R04W	LICENSE
	REMARKS: LOTS 4 & 5, BLOCK 3, GUNNING SUBDIVISION. THIS RIGHT WHEN COMBINED WITH RIGHT 95-4257 SHALL PROVIDE NO MORE THAN .04 CFS NOR 1.2 AFA.							

\* INDICATES TOTALS \*

S T A T E O F I D A H O  
DEPARTMENT OF WATER RESOURCES  
LISTING OF RIGHTS

RIGHT NUMBER	NAME AND ADDRESS	PRIORITY DATE	USE FROM TO	USE PERIOD FROM TO	MAX AMOUNT MAX RATE	DIVERSION POINT	PLACE OF USE AND ACREAGE	BASIS FOR RIGHT
SOURCE: TWIN LAKES								
TRIBUTARY TO: RATHDRUM CREEK								
95-7720	WHALLON, CHARLES C. WHALLON, MARLENE L. P.O. BOX 227 SPIRIT LAKE ID 83869	04-13-1977	DOMESTIC	01-01 12-31	.04 CFS	LT01 S17 LT01 T52N R04W S17 T52N R04W		PERMIT
95-7717	GRAY, BURL O. GRAY, YETTA WEST 1318 COLLEGE AVENUE SPOKANE WA 99201	06-07-1977	DOMESTIC	01-01 12-31	.04 CFS	LT02 S06 LT02 T52N R04W S06 T52N R04W		PERMIT
SOURCE: UNNAMED STREAM								
TRIBUTARY TO: FISH CREEK								
95-4249	EASTERDAY, ERVIN G. EASTERDAY, ELSIE I. STAR RT. MESA WA 99343	05-01-1921	STOCKWATER	01-01 12-31	9.40 AFA .03 CFS	LT03 S34 LT03 T53N R05W S03 T52N R05W		BENEFICIAL USE
REMARKS: 2 POINTS OF DIVERSION. FOR 700 HEAD OF STOCK, 3 HOUSEHOLDS AND 1 BUNKHOUSE. RECREATIONAL FOR FISH POND.								
			DOMESTIC	01-01 12-31	4.20 AFA .14 CFS		SAME AS OTHER USE	
			RECREATION	01-01 12-31	1.00 AFA .03 CFS		SAME AS OTHER USE	
					14.60*AFA .17*CFS			

\*INDICATES TOTALS\*

S T A T E O F I D A H O  
DEPARTMENT OF WATER RESOURCES  
LISTING OF RIGHTS

RIGHT NUMBER	NAME AND ADDRESS	PRIORITY DATE	USE FROM TO	USE PERIOD	MAX AMOUNT	DIVERSION POINT	PLACE OF USE AND ACREAGE	BASIS FOR RIGHT
SOURCE: UNNAMED STREAM								
95-0944	SYLTE RANCH INC. RT. 1 BOX 690 RATHDRUM ID 83858 REMARKS: 200 HEAD OF STOCK.	05-01-1883	IRRIGATION 03-15 11-15		.14 CFS	LT03 S30 T52N R04W	LT03(07) S30 T52N R04W	BENEFICIAL USE
			STOCKWATER 01-01 12-31		2.70 AFA .05 CFS ----*AFA .19*CFS		* 7 ACRES* NESW S30 T52N R04W	
95-4110	MACLAUGHLAN, BARBARA J. MACLAUGHLAN, KENNETH R. RT. 4 BOX 86 RATHDRUM ID 83858 REMARKS: FOR 50 HEAD OF STOCK.	09-01-1961	IRRIGATION 03-15 11-15		.10 CFS	NENE S25 T52N R05W	NENE (05) S25 T52N R05W	BENEFICIAL USE
			STOCKWATER 01-01 12-31		.70 AFA .02 CFS ----*AFA .12*CFS		* 5 ACRES* SAME AS OTHER USE	

\*INDICATES TOTALS\*

S T A T E O F I D A H O  
DEPARTMENT OF WATER RESOURCES  
LISTING OF RIGHTS

RIGHT NUMBER	NAME AND ADDRESS	PRIORITY DATE	USE FROM TO	USE PERIOD	MAX AMOUNT MAX RATE	DIVERSION POINT	PLACE OF USE AND ACREAGE	BASIS FOR RIGHT
SOURCE: UNNAMED STREAM								
95-7592	CONNER, MICHAEL PAUL RT. 4 BOX 96 RATHDRUM, ID 83858	03-24-1976	IRRIGATION 03-15 11-15		.02 CFS	LT02 S30 T52N R04W S30 T52N R04W	LT02 (01) S30 T52N R04W	LICENSE
			STOCKWATER 01-01 12-31		.20 AFA .02 CFS ---*AFA .04 *CFS		* 01 ACRES* SAME AS OTHER USE	
95-7719	WILLADSEN, MARVIN K. WILLADSEN, SHIRLEY J. RT. 4 BOX 812 RATHDRUM ID 83858	04-11-1977	IRRIGATION 03-15 11-15		.20 CFS	LT02 S30 T52N R04W S30 T52N R04W	NENW(10) SENW(10) PERMIT	
			IRRIGATION 03-15 11-15		6.00 AFA		* 20 ACRES*	
			STORAGE					
			IRRIGATION 03-15 11-15		6.00 AFA		SAME AS OTHER USE	
			FROM STOR					
			DIVERSION 01-01 07-01		.20 CFS			
			TO STORAGE		---*AFA .20 *CFS			

REMARKS: THIS RIGHT WHEN COMBINED WITH RIGHT 95-7616 SHALL PROVIDE NO MORE THAN .02 CFS/ACRE FROM NATURAL FLOW. POINT OF REDIVERSION IS IN THE SENW SEC. 30, T52N, R4W.

\*INDICATES TOTALS\*

S T A T E O F I D A H O  
DEPARTMENT OF WATER RESOURCES  
LISTING OF RIGHTS

RIGHT NUMBER	NAME AND ADDRESS	PRIORITY DATE	USE	USE PERIOD FROM TO	MAX AMOUNT MAX RATE	DIVERSION POINT	PLACE OF USE AND ACREAGE	BASIS FOR RIGHT
SOURCE: UNNAMED STREAM      TRIBUTARY TO: TWIN LAKES								
95-2055	CRANER, FRED W. CRANER, SALLY A. RT. 2 BOX 742 RATHDRUM ID 83858	06-22-1914	DOMESTIC	01-01 12-31	1.20 AFA .04 CFS	LT01 S01 T52N R05W S01 T52N R05W	LT01	LICENSE
95-4257	GUNNING, ORLINDA RT. 2 BOX 668 RATHDRUM ID 83858	06-01-1950	DOMESTIC	01-01 12-31	36.00 AFA .13 CFS	LT03 S17 T52N R04W S08 T52N R04W SWNW LT03 S17 T52N R04W	LT05	BENEFICIAL USE
95-0917	BERRY, JAMES W. BERRY, BARBARA RT. 7 BOX 20 SPOKANE WA 99206	05-01-1961	DOMESTIC	05-01 11-01	1.20 AFA .04 CFS	LT01 S01 T52N R05W S01 T52N R05W	LT01	BENEFICIAL USE

\* INDICATES TOTALS \*



S T A T E O F I D A H O  
DEPARTMENT OF WATER RESOURCES  
LISTING OF RIGHTS

RIGHT NUMBER	NAME AND ADDRESS	PRIORITY DATE	USE	USE PERIOD FROM TO	MAX AMOUNT MAX RATE	DIVERSION POINT	PLACE OF USE AND ACREAGE	BASIS FOR RIGHT
SOURCE: UNNAMED STREAM      TRIBUTARY TO: TWIN LAKES								
95-0828	SMITH, ETHEL K. 2601 NORTH BARKER OTIS ORCHARDS WA 99027 REMARKS: LOT 18, BLOCK 1, PIONEER PARK.	05-15-1963	DOMESTIC	01-01 12-31	1.20 AFA .02 CFS	LT01 S01 T52N R05W S01	LT01 T52N R05W	BENEFICIAL USE
95-0882	HARRIS, RODNEY D. HARRIS, BONNIE LOU 1231 ALAMEDA ASTORIA OR 97103 REMARKS: LOTS 12 & 13, BLOCK 2, PIONEER PARK. FOR 2 HOUSEHOLDS. FOR INTERIOR USE ONLY.	06-01-1963	DOMESTIC	06-01 09-30	1.20 AFA .04 CFS	LT01 S01 T52N R05W S01	LT01 T52N R05W	BENEFICIAL USE
95-0921	OLIVER, ROYAL E. OLIVER, DELORES M. SOUTH 1218 EVERGREEN ROAD VERADALE WA 99206 REMARKS: LOT 1, SWAN BEACH. FOR INTERIOR USE ONLY.	05-01-1965	DOMESTIC	01-01 12-31	.60 AFA .02 CFS	LT04 S01 T52N R05W S01	LT04 T52N R05W	BENEFICIAL USE
95-4317	BOOTHE, CHARLES R. BOOTHE, DARDANELLA A. N. 7507 BIRCH CT. SPOKANE WA 99208 REMARKS: LOTS 5 & 6, BLOCK 2, PIONEER PARK.	06-01-1965	DOMESTIC	01-01 12-31	1.20 AFA .02 CFS	LT01 S01 T52N R05W S01	LT01 T52N R05W	BENEFICIAL USE

\*INDICATES TOTALS\*

STATE OF IDAHO  
 DEPARTMENT OF WATER RESOURCES  
 LISTING OF RIGHTS

RIGHT NUMBER	NAME AND ADDRESS	PRIORITY DATE	USE FROM TO	USE PERIOD FROM TO	MAX AMOUNT MAX RATE	DIVERSION POINT	PLACE OF USE AND ACREAGE	BASIS FOR RIGHT
95-0735	FRAKER, MARTIN C. FRAKER, GAE L. RT. 4 BOX 323 RATHDRUM ID 83858 REMARKS: STOCKWATER FOR 30 HEAD.	08-24-1966	IRRIGATION	03-15 11-15	.14 CFS	NWSE S25 T53N R05W SESE (02) S25 T53N R05W SESE (05) S36 T53N R05W	SESE (02) S25 T53N R05W SESE (05) S36 T53N R05W	BENEFICIAL USE
			STOCKWATER	01-01 12-31	.70 AFA		SESE	* 7 ACRES*
			DOMESTIC	01-01 12-31	.02 CFS 1.20 AFA		S25 T53N R05W SESE	
					.04 CFS ----*AFA .20*CFS		S25 T53N R05W	

SOURCE: UNNAMED STREAM

TRIBUTARY TO: TWIN LAKES

\*INDICATES TOTALS\*

STATE OF IDAHO  
DEPARTMENT OF WATER RESOURCES  
LISTING OF RIGHTS

RIGHT NUMBER	NAME AND ADDRESS	PRIORITY DATE	USE FROM TO	MAX AMOUNT MAX RATE	DIVERSION POINT	PLACE OF USE AND ACREAGE	BASIS FOR RIGHT
SOURCE: UNNAMED STREAM							
TRIBUTARY TO: TWIN LAKES							
95-7688	ZIRKLE, A. T. ZIRKLE, PAULA ZIRKLE, LEWIS ZIRKLE, VIVIAN RT. 4 BOX 724 RATHDRUM	12-29-1976	IRRIGATION 03-15 11-15	2.00 CFS	SENW S18 T52N R04W		PERMIT
	REMARKS: FOR 3 HOUSEHOLDS AND 215 HEAD OF STOCK. P/U: T52N R04W S18 NWNE(05) NESW(20)		SENE(40) NWSE(40)	NENW(05) SWSE(40)	SWNW(05) SESE(40)	SENE(30) * 305 ACRES* SAME AS OTHER USE	
			IRRIGATION 01-01 12-31 STORAGE	10.00 AFA		SAME AS OTHER USE	
			IRRIGATION 03-15 11-15 FROM STOR	10.00 AFA		SAME AS OTHER USE	
			STOCKWATER 01-01 12-31	.05 CFS	SESE SWSE	NWSE S18 T52N R04W	
			DOMESTIC 01-01 12-31 DIVERSION 01-01 12-31 TO STORAGE	.08 CFS 2.00 CFS ---*AFA 2.00*CFS		SAME AS STOCKWATER SAME AS OTHER USE	
SOURCE: YOUNGS DRAW							
TRIBUTARY TO: TWIN LAKES							
95-4246	EASTERDAY, ERVIN G. EASTERDAY, ELSIE I. STAR RT. MESA	05-01-1914	IRRIGATION 03-15 11-15	.50 CFS	NWSW S02 T52N R05W	SWNW(25) S02 T52N R05W	BENEFICIAL USE
						* 32 ACRES*	

\*INDICATES TOTALS\*

## CLAIMS SUBMITTED

## RECOMMENDED TO BE DISALLOWED

NUMBER	NAME ADDRESS	REMARKS
95-0713	KREBS, PAUL C. KREBS, LEONA E. RT. 4 BOX 276 RATHDRUM, ID 83858	NO BENEFICIAL USE FOUND--USE FORFEITED OR ABANDONED.
95-0747	KINYON, W. R. KINYON, BETTIE R. EAST 11411 11TH SPOKANE, WA 99206	NO DIVERSION WORKS.
95-0759	BRONSON, JEANETTE L. BRONSON, MARY ELLA HARSH, GAIL E. COVEY, SUZANNE A. 1112 9TH AVE. SPOKANE, WA 99204	NO DIVERSION WORKS.
95-0766	ANDERSON, JESSE H. ANDERSON, MARY R. EAST 1024 RICH AVENUE SPOKANE, WA 99207	LOT 3, BLOCK 1, DELLAR BEACH. FOR INTERIOR USE ONLY. NO DIVERSION WORKS.
95-0804	MAGNUSON, HARVEY D. MAGNUSON, EVELYN J. 4116 NORTH CEDAR STREET SPOKANE, WA 99205	RECOMMENDED AS RIGHT 95-0830.
95-0875	ALLEN, E. CORRINE 2820 GARFIELD RD. SPOKANE, WA 99203	NO DIVERSION WORKS.
95-0900	METHODIST EPISCOPAL CHURCH OF RATHDRUM C/O EUGENE RUNYON P.O. BOX 104 RATHDRUM, ID 83858	NO DIVERSION WORKS.

CLAIMS SUBMITTED

RECOMMENDED TO BE DISALLOWED

NUMBER	NAME ADDRESS	REMARKS
95-0902	PAGE JR., HOMER A. PAGE, LENA I. P.O. BOX 1028 BARD, CA 92222	NO DIVERSION WORKS.
95-0903	LETTENMAIER, PATRICK S. LETTENMAIER, BERNICE A. 3108 SOUTH WEST 300TH PL. FEDERAL WAY, WA 98003	NO DIVERSION WORKS.
95-0905	LETTENMAIER, PATRICK S. 3108 SOUTH WEST 300TH PL. FEDERAL WAY, WA 98003	NO DIVERSION WORKS.
95-0910	BROWN, BEVERLY E. ROUTE 1, BOX 25 SMITH, NE 89430	RECOMMENDED AS RIGHT 95-4257.
95-0911	BLISH, CLYDE G. BLISH, NORMA L. RT. 1 BOX 550 RATHDRUM, ID 83858	NO BENEFICIAL USE FOUND-USE FORFEITED OR ABANDONED.
95-0928	INLAND EMPIRE PAPER COMPANY NORTH 3320 ARGONNE ROAD MILLWOOD, WA 99206	SOURCE OUTSIDE TWIN LAKE DRAINAGE BASIN.
95-0960	OLSEN, PEGGY O. STENSEN, VIRGINIA L. STENSEN, BYRON W. WEST 1518 9TH AVENUE SPOKANE, WA 99204	NO DIVERSION WORKS.

## CLAIMS SUBMITTED

RECOMMENDED TO BE DISALLOWED

NUMBER	NAME ADDRESS	REMARKS
95-0970	MESTERMAN, ALFRED MESTERMAN, RUBY ROUTE 1, BOX 616 RATHDRUM, ID 83858	NO DIVERSION WORKS.
95-0975	REED, RUSSELL DEL REED, SUSAN MAY BOX 464 RATHDRUM, ID 83858	NO DIVERSION WORKS.
95-0976	BISHOP, ROBERT G. E. 8523 COURTLAND SPOKANE, WA 99212	NO DIVERSION WORKS.
95-2002	UNCLAIMED	NO BENEFICIAL USE FOUND-USE FORFEITED OR ABANDONED.
95-2005	HEITMAN, CHARLES L. RATHDRUM, ID 83858	NO BENEFICIAL USE FOUND-USE FORFEITED OR ABANDONED.
95-2024	CHICAGO MILWAUKEE RAILROAD 640 SKINNER BLDG. SEATTLE, WA 98901	NO BENEFICIAL USE FOUND-USE FORFEITED OR ABANDONED.
95-2059	U. S. DEPARTMENT OF INTERIOR BUREAU OF RECLAMATION FEDERAL BLDG. BOX 043, 550 WEST FORT STREET BOISE, ID 83724	NO BENEFICIAL USE FOUND-USE FORFEITED OR ABANDONED.
95-2071	FRANKLIN, CLARA RATHDRUM, ID 83858	NO BENEFICIAL USE FOUND-USE FORFEITED OR ABANDONED.
95-7018	PITTSLEY, ERNEST H. RT. 1 RATHDRUM, ID 83858	PERMIT LAPSED.

## CLAIMS SUBMITTED

## RECOMMENDED TO BE DISALLOWED

NUMBER	NAME ADDRESS	REMARKS
95-7035	GOODWIN, DAVID A. 1066 E. LACEY HAYDEN LAKE, ID 83835	PERMIT LAPSED.
95-7157	MC LAUGHLIN, THOMAS RT. 1, BOX 56-A RATHDRUM, ID 83858	RECOMMENDED AS RIGHT 95-0798.
95-7203	UNCLAIMED	PERMIT LAPSED.
95-7239	BARRETT, JOHN E. BARRETT, ELEANOR L. 5122 MT. CARROL	PERMIT LAPSED.
95-7302	COEUR D ALENE, ID 83814 UPPER TWIN LAKES WATER CO. C/O GUS ROTH RT. 1 BOX 415	PERMIT LAPSED.
95-7331	RATHDRUM, ID 83858 LANE, TIMOTHY S. LANE, JACQUELINE M. E, 1103 BROAD ST. SPOKANE, WA 99207	PERMIT LAPSED.
95-7337	SIMON, ROBERT L. SIMON, MARGARET M. RT. 4, BOX 422	RECOMMENDED AS RIGHT 95-0977.
95-7462	RATHDRUM, ID 83858 FOWLER, GERALD H. FOWLER, KAREN E. P.O. BOX 296 AIRWAY HTS, WA 99001	PERMIT LAPSED.
95-7470	UNCLAIMED	PERMIT VOIDED BY ORDER.

## CLAIMS SUBMITTED

## RECOMMENDED TO BE DISALLOWED

NUMBER	NAME ADDRESS	REMARKS
95-7477	ALLEN, CHARLES D. ALLEN, HELEN M. NORTH 2511 PARK ROAD SPOKANE, WA 99206	PERMIT LAPSED.
95-7482	GUNNING, ORLINDA ROUTE 2, BOX 668 RATHDRUM, ID 83858	PERMIT LAPSED.
95-7484	BORGEN, ALANA JOY W. 1620 WABASH SPOKANE, WA 99208	PERMIT LAPSED.
95-7489	WHITE, STEVEN V. WHITE, DORIS R. 1113 N. NAPA SPOKANE, WA 99202	PERMIT LAPSED.
95-7549	MOODY, WILLIAM J. N. 302 BLAKE RD. SPOKANE, WA 99216	PERMIT LAPSED.
95-7597	BISHOP, ROBERT G. BISHOP, RUBY B. 8523 E. COURTLAND SPOKANE, WA 99206	PERMIT LAPSED.
95-7600	HEITSTUMAN, NORMAN HEITSTUMAN, CHERRY ROUTE 3, BOX 172 RATHDRUM, ID 83858	PERMIT LAPSED.
95-7619	MARTIN, WILLIAM A. MARTIN, CHARLOTTE F. RT. 4 BOX 805 RATHDRUM, ID 83858	PERMIT LAPSED.



## CLAIMS SUBMITTED

## RECOMMENDED TO BE DISALLOWED

NUMBER	NAME ADDRESS	REMARKS
95-7620	GUNN, EMMETT H. GUNN, MARIAN E. E. 1708 LONGFELLOW SPOKANE, WA 99207	PERMIT LAPSED.
95-7622	MEYER, OTTO H. MEYER, WESTLEY E. 2016 NORTH 7TH COEUR D ALENE, ID 83814	PERMIT LAPSED.
95-7623	PRIMMER, DEAN A. PRIMMER, CLARA J. RT. 4, BOX 810 RATHDRUM, ID 83858	PERMIT LAPSED.
95-7626	SYLTE, CHESTER G. SYLTE, BETTY A. BOX 313 RATHDRUM, ID 83858	PERMIT LAPSED.
95-7628	SMITH, JAMES L. SMITH, MARGUERITE E. BOX 69 TWIN BRIDGES, MT 59754	PERMIT LAPSED.
95-7629	SMITH, JAMES L. SMITH, MARGUERITE E. BOX 69 TWIN BRIDGES, MT 59754	PERMIT LAPSED.
95-7649	BLISH, CLYDE G. BLISH, NORMA L. RT. 1, BOX 550 RATHDRUM, ID 83858	PERMIT LAPSED.

## CLAIMS SUBMITTED

## RECOMMENDED TO BE DISALLOWED

NUMBER	NAME ADDRESS	REMARKS
95-7653	LOOSEMORE, ROBERT R. BOX 8402 MANITO STATION SPOKANE, WA 99203	PERMIT LAPSED.
95-7654	MACLAUGHLAN, KENNETH R. MACLAUGHLAN, BARBARA J. RT. 3 BOX 9 RATHDRUM, ID 83858	PERMIT LAPSED.
95-7656	NICHOLS, DALE E. NICHOLS, DORIS M. W. 1217 3RD AVE. SPOKANE, WA 99204	PERMIT LAPSED.
95-7657	MC COY, FRANCES F. KNUTSON, ALONSO J. KNUTSON, BEVERLY BOX 294 RATHDRUM, ID 83858	PERMIT LAPSED.
95-7659	PORTER, JOHN P. PORTER, PAUL 17937 MT. CAULTER FOUNTAIN VALLEY, CA 92708	PERMIT LAPSED.
95-7662	EASTERDAY, ERVIN G. EASTERDAY, ELSIE I. STAR RT. MESA, WA 99343	PERMIT LAPSED.
95-7663	DELANO, ROSE BOX 262 RATHDRUM, ID 83858	PERMIT LAPSED.

## CLAIMS SUBMITTED

## RECOMMENDED TO BE DISALLOWED

NUMBER	NAME ADDRESS	REMARKS
95-7665	SIMMONS, GERALD F. SIMMONS, JOYCE I. N. 25 MULLAN RT. SPOKANE, WA 99206	PERMIT LAPSED.
95-7685	SILLIMAN, GLENN SILLIMAN, GINGER RT. 4 BOX 665 RATHDRUM, ID 83858	PERMIT LAPSED.
95-7704	WIMMER, LEWIS WIMMER, LILLIAN RT. 4, BOX 665 RATHDRUM, ID 83858	PERMIT RELINQUISHED.
95-7706	KENNEY, JACK E. KENNEY, MARCIA A. RT. 1, BOX 140 SPOKANE, WA 99204	PERMIT LAPSED.
95-7711	SIMPSON, ROBERT G. SIMPSON, DONNA RT. 3, BOX 27 RATHDRUM, ID 83858	PERMIT CANCELLED.

## NAME INDEX

NAME	NUMBER	PRIORITY		SOURCE OF WATER	TRIBUTARY TO
		DATE			
ABBOTT, KNOX ABBOTT, MYRTLE L.	95-0706	10-01-1968	TWIN LAKES	RATHDRUM CREEK	
ALICE, JOE J. ALICE, MARIE A.	95-0886	06-01-1961	TWIN LAKES	RATHDRUM CREEK	
ALKIRE, MARIE BRADBURY	95-0893	06-01-1886	RATHDRUM CREEK	SINKS	
ALLAN, M. J. ALLAN, LILLIAN E.	95-0700	05-23-1945	TWIN LAKES	RATHDRUM CREEK	
ALLEN, CHARLES D. ALLEN, HELEN M.	95-7477	DISALLOWED			
ALLEN, E. CORINNE	95-0875	DISALLOWED			
ALLEN, MILDRED L.	95-4303	05-01-1946	TWIN LAKES	RATHDRUM CREEK	
ANDERSON, EDWIN D. ANDERSON, EVELYN J.	95-4269	05-01-1968	TWIN LAKES	RATHDRUM CREEK	
ANDERSON, JESSE H. ANDERSON, MARY R.	95-0766	DISALLOWED			
ANDERSON, JESSIE A.	95-4309	05-01-1953	TWIN LAKES	RATHDRUM CREEK	
ANDERSON, JR., EDWIN D. ANDERSON, JEANNE	95-4135	05-01-1965	TWIN LAKES	RATHDRUM CREEK	
ANDRE, LOUIS A.	95-0848	10-31-1962	MILLER CREEK	TWIN LAKES	
APPLEGATE, EARL R. APPLEGATE, CHARLENE C.	95-0795	05-01-1944	TWIN LAKES	RATHDRUM CREEK	
ARCHIBALD, EDWIN F. ARCHIBALD, DOLORES J.	95-0736	05-01-1966	TWIN LAKES	RATHDRUM CREEK	

## NAME INDEX

NAME	NUMBER	PRIORITY DATE	SOURCE OF WATER	TRIBUTARY TO
ASHBY, ALMA	95-0945	05-01-1900	SPRING BRANCH CREEK	RATHDRUM CREEK
ATKISSON, GLENN ATKISSON, CLELLA	95-0701	04-01-1946	TWIN LAKES	RATHDRUM CREEK
BACON, ROGER BACON, GARNET J.	95-7379	10-03-1973	TWIN LAKES	RATHDRUM CREEK
BAKER, CHARLES BAKER, PANSY	95-0771	05-01-1951	TWIN LAKES	RATHDRUM CREEK
BALDWIN, RONALD L. BALDWIN, SHIRLEY M.	95-0705	04-01-1956	TWIN LAKES	RATHDRUM CREEK
BARBOUR, L. DEWEY BARBOUR, BETTIE G.	95-0767	05-01-1936	TWIN LAKES	RATHDRUM CREEK
BARNES, GRACE K.	95-0720	07-15-1956	TWIN LAKES	RATHDRUM CREEK
BARNES, WILLARD BARNES, KATHERINE	95-7650	07-12-1976	TWIN LAKES	RATHDRUM CREEK
BARRETT, JOHN E. BARRETT, ELEANOR L.	95-7239	DISALLOWED		
BAUMP, A. M. BAUMP, LUCILLE M.	95-4281	05-01-1961	TWIN LAKES	RATHDRUM CREEK
BAYNE, WALTER C. BAYNE, LOIS M.	95-0899	03-15-1916	TWIN LAKES	RATHDRUM CREEK
BELL, E. JAMES BELL, AGNES K.	95-0729	10-13-1962	MILLER CREEK	TWIN LAKES
BELL, EARL J.	95-7596	03-30-1976	TWIN LAKES	RATHDRUM CREEK

## NAME INDEX

NAME	NUMBER	PRIORITY		SOURCE OF WATER	TRIBUTARY TO
		DATE			
BELLOTT, JOSEPH BELLOTT, VIOLET	95-0750	07-07-1957	TWIN LAKES	RATHDRUM CREEK	
BENHAM, LAWTON BENHAM, MARY	95-7153	08-17-1971	TWIN LAKES	RATHDRUM CREEK	
BENNER, ELMER BENNER, ANNA	95-7606	04-15-1976	TWIN LAKES	RATHDRUM CREEK	
BENNETT, LOWRY M. BENNETT, VIRGINIA F.	95-0869	06-03-1966	TWIN LAKES	RATHDRUM CREEK	
BERRY, JAMES W. BERRY, BARBARA	95-0917	05-01-1961	UNNAMED STREAM	TWIN LAKES	
BERTENSHAW, WILLIAM M. BERTENSHAW, ARLENE J.	95-0755	05-01-1920	TWIN LAKES	RATHDRUM CREEK	
BISHOP, ROBERT G. BISHOP, RUBY B.	95-7597	DISALLOWED			
BISHOP, ROBERT G.	95-0976	DISALLOWED			
BLAINE, DONALD D.	95-0703	05-15-1920	TWIN LAKES	RATHDRUM CREEK	
BLAINE, JAMES E. BLAINE, SYLVIA	95-0931	05-01-1920	SPRINGS	TWIN LAKES	
BLAINE, JAMES E. BLAINE, SYLVIA	95-0932	05-01-1915	TWIN LAKES	RATHDRUM CREEK	
BLAINE, JAMES E. BLAINE, DONALD D.	95-0933	05-01-1912	TWIN LAKES	RATHDRUM CREEK	
BLISH, CLYDE G. BLISH, NORMA L.	95-0911	DISALLOWED			

## NAME INDEX

NAME	NUMBER	PRIORITY		SOURCE OF WATER	TRIBUTARY TO
		DATE			
BLISH, CLYDE G. BLISH, NORMA L.	95-7649	DISALLOWED			
BOGENREIF, ADOLF J. BOGENREIF, ROSE	95-7550	08-05-1975	TWIN LAKES	RATHDRUM CREEK	
BOHL, HUGO L. BOHL, LEAH M.	95-0798	05-01-1900	SPRING BRANCH CREEK	RATHDRUM CREEK	
BOOTHE, CHARLES R. BOOTHE, DARDANELLA A.	95-4317	06-01-1965	UNNAMED STREAM	TWIN LAKES	
BORGEN, ALAN BORGEN, NORMA	95-7481	08-23-1974	TWIN LAKES	RATHDRUM CREEK	
BORGEN, ALANNA JOY	95-7484	DISALLOWED			
BOSCH, DONALD J. BOSCH, CAROL A. HOGAN, WILLIAM J. HOGAN, JANE E.	95-7599	04-07-1976	TWIN LAKES	RATHDRUM CREEK	
BOUCHER, WILLIAM H. BOUCHER, DOROTHY M.	95-0839	06-01-1957	TWIN LAKES	RATHDRUM CREEK	
BOWEN, PEGGY J.	95-0849	06-01-1962	TWIN LAKES	RATHDRUM CREEK	
BOWLES, HARRY R. BOWLES, EDNA	95-0941	05-01-1951	TWIN LAKES	RATHDRUM CREEK	
BOYD, ROBERT E. BOYD, ROBERTA	95-0946	05-01-1948	TWIN LAKES	RATHDRUM CREEK	
BOZO, JOSEPH BOZO, DOROTHY O.	95-0892	05-01-1900	TWIN LAKES	RATHDRUM CREEK	
BRADBURY, EUGENIO	95-0876	05-01-1890	TWIN LAKES	RATHDRUM CREEK	

## NAME INDEX

NAME	NUMBER	PRIORITY DATE	SOURCE OF WATER	TRIBUTARY TO
BRECTO, EARL C. BRECTO, BETTY J.	95-0885	07-17-1968	SPRING	TWIN LAKES
BRISSON, BEVERLY E.	95-0704	04-01-1956	TWIN LAKES	RATHDRUM CREEK
BRONSON, EUGENE B. BRONSON, MARY C.	95-0758	04-01-1950	TWIN LAKES	RATHDRUM CREEK
BRONSON, JEANETTE L. BRONSON, MARY ELLA HARSH, GAIL E. COVEY, SUZANNE A.	95-0759	DISALLOWED		
BROWN, BEVERLY E.	95-0910	DISALLOWED		
BROWN, J. M. BROWN, JEAN OWENS	95-7624	05-11-1976	TWIN LAKES	RATHDRUM CREEK
BROWN, ROBERT M. BROWN, LILLIAN H.	95-0879	06-01-1962	TWIN LAKES	RATHDRUM CREEK
BRUCE, EMMA O. GIBBS, DONNA J.	95-0888	05-01-1917	TWIN LAKES	RATHDRUM CREEK
BUDD, ROBERT O. BUDD, PAULINE S.	95-0852	05-01-1920	TWIN LAKES	RATHDRUM CREEK
BYE, JOHN W. BYE, ROSE A.	95-0856	05-01-1960	SPRING	TWIN LAKES
CARLSON, GEORGE E. CARLSON, DOROTHY N.	95-7499	10-16-1974	TWIN LAKES	RATHDRUM CREEK
CASWELL, JAMES T. CASWELL, KATHRYN C.	95-0799	05-01-1960	TWIN LAKES	RATHDRUM CREEK



## NAME INDEX

NAME	NUMBER	PRIORITY		SOURCE OF WATER	TRIBUTARY TO
		DATE			
CHAPMAN, SIDNEY L.	95-4109	05-01-1939	SPRINGS	RATHDRUM CREEK	
CHASE, L. P. CHASE, ZENETTA	95-4152	10-01-1951	TWIN LAKES	RATHDRUM CREEK	
CHETLAIN, JR., ARTHUR L. CHETLAIN, ALICE J.	95-0842	07-01-1966	SPRING	TWIN LAKES	
CHICAGO MILWAUKEE RAILROAD MILWAUKEE ROAD,	95-2024	DISALLOWED			
CIPOLLA, VICTOR S. CIPOLLA, JOANNE P.	95-0791	04-05-1914	TWIN LAKES	RATHDRUM CREEK	
CITY OF RATHDRUM	95-0966	01-01-1880	SPRING BRANCH CREEK	RATHDRUM CREEK	
CONKLIN, EUGENE L. CONKLIN, MARGARET	95-0719	08-10-1968	TWIN LAKES	RATHDRUM CREEK	
CONNER, MICHAEL PAUL	95-7592	03-24-1976	UNNAMED STREAM	RATHDRUM CREEK	
CONNER, MICHAEL PAUL	95-7593	03-24-1976	SPRING BRANCH CREEK	RATHDRUM CREEK	
CONNERLEY, ELLIS B. CONNERLEY, MARY JANE	95-0722	04-01-1950	TWIN LAKES	RATHDRUM CREEK	
COOPER, JERRY COOPER, SYLVIA	95-0710	06-01-1965	TWIN LAKES	RATHDRUM CREEK	
COOPER, JERRY COOPER, SYLVIA	95-0808	04-01-1961	TWIN LAKES	RATHDRUM CREEK	
CRANER, FRED W. CRANER, SALLY A.	95-2055	06-22-1914	UNNAMED STREAM	TWIN LAKES	

## NAME INDEX

NAME	NUMBER	PRIORITY		SOURCE OF WATER	TRIBUTARY TO
		DATE			
CROSS, JERRY R. CROSS, WINIFRED L.	95-0866	05-01-1968		TWIN LAKES	RATHDRUM CREEK
CRUSE, HENRY M. CRUSE, MARGARET E.	95-0881	05-01-1960		TWIN LAKES	RATHDRUM CREEK
CURRAN, CLEDA C.	95-4112	05-01-1963		TWIN LAKES	RATHDRUM CREEK
DALTON, ROBERT A. DALTON, KAREN S. HEINRICH, MICHAEL HEINRICH, JUDY L. OLSON, JAMES OLSON, JUDY	95-0813	08-01-1967		TWIN LAKES	RATHDRUM CREEK
DANIELSON, ALVIN B. DANIELSON, JEANNE M.	95-0739	04-01-1935		TWIN LAKES	RATHDRUM CREEK
DEAVER, ALICE L.	95-7605	04-14-1976		TWIN LAKES	RATHDRUM CREEK
DEITZ, GERMAINE L. DEITZ, RUTH M.	95-0912	06-01-1890		TWIN LAKES	RATHDRUM CREEK
DELANO, ROSE	95-7663	DISALLOWED			
DEMPSEY, CURRAN D. DEMPSEY, CARMELA S.	95-4270	04-01-1900		TWIN LAKES	RATHDRUM CREEK
DENMAN, GEORGE DENMAN, SHIRLEY A.	95-7621	05-05-1976		TWIN LAKES	RATHDRUM CREEK
DENMAN, GEORGE E. DENMAN, SHIRLEY A.	95-0805	04-01-1966		TWIN LAKES	RATHDRUM CREEK
DIECKMAN, LESLIE B. DIECKMAN, DONNA D.	95-0897	09-01-1945		TWIN LAKES	RATHDRUM CREEK

## NAME INDEX

NAME	NUMBER	PRIORITY		SOURCE OF WATER	TRIBUTARY TO
		DATE			
DIECKMAN, LESLIE B. DIECKMAN, DONNA D.	95-7644	06-30-1976		TWIN LAKES	RATHDRUM CREEK
DOTY, ROBERT DOTY, MARGARET	95-7485	08-29-1974		TWIN LAKES	RATHDRUM CREEK
DOUCET, J. EDWARD DOUCET, LAUREL	95-0830	06-01-1941		TWIN LAKES	RATHDRUM CREEK
DURKEE, CHARLES R. DURKEE, JEAN E.	95-0718	04-15-1926		TWIN LAKES	RATHDRUM CREEK
DYMOND, ALFRED E. DYMOND, JOYCE A.	95-0726	05-01-1956		TWIN LAKES	RATHDRUM CREEK
EASTERDAY, ERVIN G. EASTERDAY, ELSIE I.	95-7662	DISALLOWED			
EASTERDAY, ERVIN G. EASTERDAY, ELSIE I.	95-4246	05-01-1914		YOUNGS DRAW	TWIN LAKES
EASTERDAY, ERVIN G. EASTERDAY, ELSIE I.	95-4247	05-01-1914		SHOVE CREEK	TWIN LAKES
EASTERDAY, ERVIN G. EASTERDAY, ELSIE I.	95-4248	05-01-1914		FISH CREEK	TWIN LAKES
EASTERDAY, ERVIN G. EASTERDAY, ELSIE I.	95-4249	05-01-1921		UNNAMED STREAM	FISH CREEK
EGGER, MARGARET E., ESTATE OF,	95-0851	03-19-1958		TWIN LAKES	RATHDRUM CREEK
ELDENBURG, WILLIAM P. ELDENBURG, HELEN L.	95-7486	09-07-1974		TWIN LAKES	RATHDRUM CREEK

## NAME INDEX

NAME	NUMBER	PRIORITY		SOURCE OF WATER	TRIBUTARY TO
		DATE	TO		
ERICKSON, NORMAN W. ERICKSON, MARJORIE E.	95-0709	04-01-1956	TWIN LAKES	RATHDRUM CREEK	
ESPOSITO, JOSEPH A. ESPOSITO, JOYCE A.	95-0940	05-01-1940	TWIN LAKES	RATHDRUM CREEK	
ESTELL, CARROLL D. ESTELL, JOY M.	95-0742	06-01-1970	TWIN LAKES	RATHDRUM CREEK	
EWING, PAUL F. EWING, ELLEN M.	95-0865	05-01-1918	TWIN LAKES	RATHDRUM CREEK	
EXCELSIOR BEACH ASSN., INC.,	95-2032B	03-13-1917	SPRING	TWIN LAKES	
FALICK, LAWRENCE B. FALICK, CHERYL	95-0908	05-01-1948	SPRING	TWIN LAKES	
FARLEY, CLINTON	95-0707	06-01-1965	TWIN LAKES	RATHDRUM CREEK	
FARMERS WATER INC.	95-0969	05-01-1902	SPRINGS	SPRING BRANCH CREEK	
FELT, RICHARD J. FELT, PHYLLIS E.	95-4239	05-01-1961	TWIN LAKES	RATHDRUM CREEK	
FERREE, JAMES L. FERREE, LUELLA C.	95-0935	05-01-1947	TWIN LAKES	RATHDRUM CREEK	
FICKETT, L. B. FICKETT, DOROTHY	95-0702	04-15-1950	TWIN LAKES	RATHDRUM CREEK	
FINK, EUGENE H. FINK, ARDELL B.	95-0846	03-18-1954	TWIN LAKES	RATHDRUM CREEK	

## NAME INDEX

NAME	NUMBER	PRIORITY		SOURCE OF WATER	TRIBUTARY TO
		DATE			
FLANIGAN, JAMES H. FLANIGAN, MARY ELLEN	95-0803	04-15-1962	TWIN LAKES	RATHDRUM CREEK	
FLEET, JERALDINE S. FLEET, JIMMIE D.	95-7114	06-03-1970	RATHDRUM CREEK	SINKS	
FOGGO, WILLIAM A. FOGGO, BONNIE	95-0913	05-01-1960	TWIN LAKES	RATHDRUM CREEK	
FOSTER, AMBROSE FOSTER, BEATRICE	95-0770	06-23-1956	TWIN LAKES	RATHDRUM CREEK	
FOWLER, GERALD H. FOWLER, KAREN E.	95-7462	DISALLOWED			
FRAKER, MARTIN C. FRAKER, GAE L.	95-0735	08-24-1966	UNNAMED STREAM	TWIN LAKES	
FRANKLIN, CLARA	95-2071	DISALLOWED			
FRIGERI, PETER G. FRIGERI, GLORIS M.	95-0753	03-15-1950	TWIN LAKES	RATHDRUM CREEK	
GALBRAITH, LARRY E.	95-0964	05-01-1942	SPRING BRANCH CREEK	RATHDRUM CREEK	
GAYNOR, VIRGINIA LOUISE	95-0844	06-01-1925	TWIN LAKES	RATHDRUM CREEK	
GEIGER, CLARENCE L. GEIGER, JANET E.	95-0724	04-01-1964	TWIN LAKES	RATHDRUM CREEK	
GENDRON, JAMES A.	95-0727	06-21-1960	TWIN LAKES	RATHDRUM CREEK	
GEORGE, CLIFFORD GEORGE, IRENE	95-0812	06-01-1949	TWIN LAKES	RATHDRUM CREEK	

## NAME INDEX

NAME	NUMBER	PRIORITY		SOURCE OF WATER	TRIBUTARY TO
		DATE			
GERTSCH, ROBERT GERTSCH, MARY E.	95-0853	05-01-1960	TWIN LAKES	RATHDRUM CREEK	
GERTSCH, VILDA E.	95-0958	03-15-1952	TWIN LAKES	RATHDRUM CREEK	
GOELZER, ROBERT A.	95-7253	03-07-1973	RATHDRUM CREEK	SINKS	
GOODWIN, DAVID A.	95-7035	DISALLOWED			
GORDER, EDWARD C. GORDER, SALLY N.	95-0904	04-01-1947	TWIN LAKES	RATHDRUM CREEK	
GRAHAM, JAMES J. GRAHAM, GERALDINE F.	95-0712	07-01-1963	TWIN LAKES	RATHDRUM CREEK	
GRAISY, MARY L.	95-0951	04-01-1971	SPRING BRANCH CREEK	RATHDRUM CREEK	
GRAVES, HOWARD V. GRAVES, JULIA M.	95-0952	04-01-1947	TWIN LAKES	RATHDRUM CREEK	
GRAY, BURL O. GRAY, YETTA	95-7717	07-07-1977	TWIN LAKES	RATHDRUM CREEK	
GRAY, DAVID J. GRAY, GAY L.	95-0884	05-01-1965	TWIN LAKES	RATHDRUM CREEK	
GREEN, FORD O. GREEN, JUNE M.	95-4123	07-13-1961	TWIN LAKES	RATHDRUM CREEK	
GRIBNAU, ADAM F. GRIBNAU, DARLEAN M.	95-0765	04-01-1960	TWIN LAKES	RATHDRUM CREEK	
GROHS, CHARLES A. GROHS, BARBARA M.	95-0872	05-01-1968	TWIN LAKES	RATHDRUM CREEK	

## NAME INDEX

NAME	NUMBER	PRIORITY		SOURCE OF WATER	TRIBUTARY TO
		DATE			
GROSSMAN, ROBERT J. GROSSMAN, SHIRLEY M.	95-0826	05-01-1963	TWIN LAKES	RATHDRUM CREEK	
GUMM, EMMETT H. GUMM, MARIAN E.	95-4302	06-15-1969	TWIN LAKES	RATHDRUM CREEK	
GUMM, EMMETT H. GUMM, MARIAN E.	95-7620	DISALLOWED			
GUNNING, ORLINDA	95-4257	06-01-1950	UNNAMED STREAM	TWIN LAKES	
GUNNING, ORLINDA	95-7482	DISALLOWED			
HABBERSTAD, JOHN L. HABBERSTAD, JAQUELINE J.	95-7646	07-07-1976	TWIN LAKES	RATHDRUM CREEK	
HANKS, MILDRED	95-4132	10-01-1954	TWIN LAKES	RATHDRUM CREEK	
HANSEN, CLAUDE D. HANSEN, MARGARET I.	95-4035	06-20-1956	TWIN LAKES	RATHDRUM CREEK	
HANSEN, OSCAR E. HANSEN, VIOLET L.	95-0949	06-01-1970	SPRING	SINKS	
HANSEN, OSCAR E. HANSEN, VIOLET L.	95-4360	05-14-1971	SPRING BRANCH CREEK	RATHDRUM CREEK	
HARBAUGH, FRANK D. HARBAUGH, FERN C.	95-0768	05-01-1911	TWIN LAKES	RATHDRUM CREEK	
HARDER, G. EUGENE HARDER, BETTE L.	95-0907	05-01-1958	TWIN LAKES	RATHDRUM CREEK	
HARRIS, RODNEY D. HARRIS, BONNIE LOU	95-0882	06-01-1963	UNNAMED STREAM	TWIN LAKES	

## NAME INDEX

NAME	NUMBER	PRIORITY		SOURCE OF WATER	TRIBUTARY TO
		DATE			
HASKINS, STERLING A. HASKINS, MARILYN	95-0854	06-01-1945	TWIN LAKES	RATHDRUM CREEK	
HASPEDIS, W. L. HASPEDIS, ANITA S.	95-4203	04-01-1955	TWIN LAKES	RATHDRUM CREEK	
HATCHER, EDWARD H. HATCHER, HAZEL M.	95-0861	06-01-1966	TWIN LAKES	RATHDRUM CREEK	
HAYE, DALE R. HAYE, MARIO L.	95-0749	08-16-1963	TWIN LAKES	RATHDRUM CREEK	
HAZEL, JOHN W. HAZEL, MARGARET E.	95-0740	05-01-1954	TWIN LAKES	RATHDRUM CREEK	
HECKER, MICHAEL HECKER, HELEN E.	95-0817	05-07-1965	TWIN LAKES	RATHDRUM CREEK	
HEINSELNAN, A. MERLE HEITMAN, CHARLES L.	95-0725	09-01-1957	TWIN LAKES	RATHDRUM CREEK	
HEITSTUMAN, NORMAN HEITSTUMAN, CHERRY	95-2005	DISALLOWED			
HEITSTUMAN, NORMAN HEITSTUMAN, CHERRY	95-0953	06-01-1908	SPRING BRANCH CREEK	RATHDRUM CREEK	
HEITSTUMAN, NORMAN HEITSTUMAN, CHERRY	95-7600	DISALLOWED			
HEIMBRECHT, JOHN T. HEIMBRECHT, PATRICIA A.	95-0909	06-14-1956	TWIN LAKES	RATHDRUM CREEK	
HERMAN, JACK E. HERMAN, JERALDINE M.	95-0959	07-15-1953	TWIN LAKES	RATHDRUM CREEK	



## NAME INDEX

NAME	NUMBER	PRIORITY		SOURCE OF WATER	TRIBUTARY TO
		DATE			
HILDAHL, LESTER G. HILDAHL, DOROTHY E.	95-4101	04-01-1925	TWIN LAKES	RATHDRUM CREEK	
HILDEBRAND, LLOYD J. HILDEBRAND, NORMALEE	95-0809	06-01-1964	TWIN LAKES	RATHDRUM CREEK	
HILL, WINNIFRED F.	95-0937	05-01-1960	TWIN LAKES	RATHDRUM CREEK	
HINCHLIFFE, WILLIAM V. HINCHLIFFE, FRANCES M.	95-0898	05-01-1965	SPRING	TWIN LAKES	
HOFSETH, CARL M. HOFSETH, HAZELLE	95-0829	05-10-1936	TWIN LAKES	RATHDRUM CREEK	
HOGAN, JERRY E. HOGAN, BETTY ROSE	95-7269	03-29-1973	RATHDRUM CREEK	SINKS	
HOGAN, JERRY E. HOGAN, BETTY ROSE	95-7615	04-30-1976	RATHDRUM CREEK	SINKS	
HONEYCUTT, WILLIAM J. HONEYCUTT, BEVERLY J.	95-0814	06-19-1909	TWIN LAKES	RATHDRUM CREEK	
HORSWILL, HARLAN L. HORSWILL, NANCY J.	95-0939	05-01-1959	TWIN LAKES	RATHDRUM CREEK	
HOWARD, BYRON S. HOWARD, GERTRUDE E.	95-0956	05-01-1922	TWIN LAKES	RATHDRUM CREEK	
HULLINGER, JOHN S.	95-0788	07-31-1963	TWIN LAKES	RATHDRUM CREEK	
INLAND EMPIRE PAPER COMPANY	95-0926	06-01-1955	FISH CREEK	TWIN LAKES	
INLAND EMPIRE PAPER COMPANY	95-0927	09-11-1961	SPRING	TWIN LAKES	

## NAME INDEX

NAME	NUMBER	PRIORITY		SOURCE OF WATER	TRIBUTARY TO
		DATE			
INLAND EMPIRE PAPER COMPANY	95-0928	DISALLOWED			
IRVING, PEGGY L.	95-7645	07-06-1976	TWIN LAKES	RATHDRUM CREEK	
IVERSON, BERNARD M. IVERSON, OLGA B	95-4016B	07-01-1960	JORGENSEN SPRING	TWIN LAKES	
IVERSON, BERNARD M. IVERSON, OLGA B.	95-0772	03-15-1960	TWIN LAKES	RATHDRUM CREEK	
JAMERSON, HAROLD J. JAMERSON, MARGARET M.	95-0957	03-15-1963	TWIN LAKES	RATHDRUM CREEK	
JEFFERY, REGINALD K. JEFFERY, MELANIE R.	95-7492	10-03-1974	TWIN LAKES	RATHDRUM CREEK	
JEWELL, THOMAS E. JEWELL, HAZEL H.	95-0845	08-01-1955	TWIN LAKES	RATHDRUM CREEK	
JOHNSON, G. R.	95-0860	05-01-1946	TWIN LAKES	RATHDRUM CREEK	
JOHNSON, HJALMER JOHN JOHNSON, LINAMAE	95-0802	05-08-1966	TWIN LAKES	RATHDRUM CREEK	
JOHNSON, RONALD JOHNSON, ROBERTA	95-0816	04-01-1946	TWIN LAKES	RATHDRUM CREEK	
JOHNSON, WILLIS P. JOHNSON, MARIAN V.	95-0728	05-01-1970	TWIN LAKES	RATHDRUM CREEK	
JONES, HELEN I.	95-0868	07-04-1952	TWIN LAKES	RATHDRUM CREEK	
JONES, ROBERT O.	95-0963	05-15-1961	TWIN LAKES	RATHDRUM CREEK	

## NAME INDEX

NAME	NUMBER	PRIORITY		SOURCE OF WATER	TRIBUTARY TO
		DATE			
JORGENSEN, ROLF B. JORGENSEN, DOROTHY L.	95-4016A	07-01-1960		JORGENSEN SPRING	TWIN LAKES
JUDD, FRED C. JUDD, BETTY	95-4019	04-01-1923		TWIN LAKES	RATHDRUM CREEK
JUDY, FREDERICK C. JUDY, JESSICA W.	95-0887	05-01-1946		TWIN LAKES	RATHDRUM CREEK
KARRER, ED KARRER, SOPHIE	95-0785	04-01-1956		TWIN LAKES	RATHDRUM CREEK
KARRER, ED KARRER, SOPHIE	95-0786	04-01-1966		TWIN LAKES	RATHDRUM CREEK
KECK, JOHN KECK, DOLORES	95-0950	05-01-1959		TWIN LAKES	RATHDRUM CREEK
KEEFE, JAMES E. KEEFE, EILEEN E.	95-0781	06-01-1965		TWIN LAKES	RATHDRUM CREEK
KELLER, MICHAEL W. KELLER, SHARON L.	95-0825	03-01-1963		TWIN LAKES	RATHDRUM CREEK
KELLY, DENNIS W. KELLY, LORRAINE	95-0833	06-01-1965		MILLER CREEK	TWIN LAKES
KELLY, JR., CECIL KELLY, MARGARET C.	95-0800	05-01-1953		TWIN LAKES	RATHDRUM CREEK
KENNEY, JACK E. KENNEY, MARCIA A.	95-7706	DISALLOWED			
KENSOK, RAYMOND J. KENSOK, PATTY LOU	95-0737	05-01-1960		TWIN LAKES	RATHDRUM CREEK

## NAME INDEX

NAME	NUMBER	PRIORITY		SOURCE OF WATER	TRIBUTARY TO
		DATE			
KENSOK, RAYMOND J. KENSOK, PATTY LOU	95-0738	06-15-1965		TWIN LAKES	RATHDRUM CREEK
KERN, ALBERT W. KERN, RUTH J.	95-0962	04-01-1947		TWIN LAKES	RATHDRUM CREEK
KETTERER, HELGA KETTERER, KARL	95-7459	06-30-1974		SPRING BRANCH CREEK	RATHDRUM CREEK
KIDWELL, WILMAR J. KIDWELL, WILMA J.	95-0867	06-01-1970		TWIN LAKES	RATHDRUM CREEK
KIEFER, TERRY	95-0972	05-01-1957		TWIN LAKES	RATHDRUM CREEK
KINYON, W. R KINYON, BETTIE R.	95-0747	DISALLOWED			
KIRSCH, WILLIAM L. KIRSCH, MARCIA M.	95-0760	04-01-1932		TWIN LAKES	RATHDRUM CREEK
KLAUE, JAMES HOLLIS KLAUE, JANET	95-0716	05-01-1957		TWIN LAKES	RATHDRUM CREEK
KOENTOPP, JACK M.	95-0732	05-01-1950		TWIN LAKES	RATHDRUM CREEK
KREBS, PAUL C. KREBS, LEONA E.	95-0713	DISALLOWED			
KYLE, CHARLES KYLE, NORMA	95-0754	04-01-1956		TWIN LAKES	RATHDRUM CREEK
KYLE, ROBERT T. KYLE, DONNA	95-0954	04-23-1906		TWIN LAKES	RATHDRUM CREEK

## NAME INDEX

NAME	NUMBER	PRIORITY		SOURCE OF WATER	TRIBUTARY TO
		DATE			
LA CROIX, PATRICIA K.	95-7610	04-21-1976		TWIN LAKES	RATHDRUM CREEK
LA LIBERTE, EUGENE J.	95-0787	06-01-1950		TWIN LAKES	RATHDRUM CREEK
LA LIBERTE, DORIS L.					
LA POINT, BEN T.	95-0847	05-01-1952		TWIN LAKES	RATHDRUM CREEK
LA POINT, GENEVIEVE C.					
LA POINT, CHESTER W.	95-7478	08-12-1974		TWIN LAKES	RATHDRUM CREEK
LA POINT, ISABELL					
LAKE, JOAN M.	95-0871	05-14-1956		TWIN LAKES	RATHDRUM CREEK
LAKE FOREST HOMESITES, C/O MARITA LITTLE	95-0794	05-11-1950		SPRINGS	TWIN LAKES
LANCASTER, ERNEST J.	95-0924	05-01-1908		TWIN LAKES	RATHDRUM CREEK
LANCASTER, CATHERINE L.					
LANE, TIMOTHY S.	95-7331	DISALLOWED			
LANE, JACQUELINE M.					
LETTENMAIER, PATRICK S.	95-0905	DISALLOWED			
LETTENMAIER, PATRICK S.	95-0903	DISALLOWED			
LETTENMAIER, BERNICE A.					
LEWIS, MARIE C.	95-0864	07-01-1952		TWIN LAKES	RATHDRUM CREEK
LINDSTROM, ROBERT H.	95-0915	05-01-1956		TWIN LAKES	RATHDRUM CREEK
LINDSTROM, JACQUELINE J.					
LINHART, ANTOINETTE R.	95-0916	05-01-1960		TWIN LAKES	RATHDRUM CREEK
LITTLE, GERALD J.	95-0714	09-25-1964		TWIN LAKES	RATHDRUM CREEK
LITTLE, MARITA					

## NAME INDEX

NAME	NUMBER	PRIORITY		SOURCE OF WATER	TRIBUTARY TO
		DATE			
LOEFFLER, CLIFFORD E. LOEFFLER, PATRICIA	95-0723	04-01-1946		TWIN LAKES	RATHDRUM CREEK
LOFFLER, KENNETH C. LOFFLER, DORIS C.	95-0838	05-01-1958		TWIN LAKES	RATHDRUM CREEK
LOOSEMORE, ROBERT R.	95-7653	DISALLOWED			
LORENZ, JAMES F. LORENZ, DELORES R.	95-0942	05-01-1956		TWIN LAKES	RATHDRUM CREEK
LUKE, WILLIAM J. LUKE, CAROL	95-2158	07-18-1964		SPRING	TWIN LAKES
LUND, RICHARD R. LUND, PATRICIA A.	95-0961	06-30-1960		RATHDRUM CREEK	SINKS
LUND, RICHARD R. LUND, PATRICIA A.	95-0922	06-30-1960		RATHDRUM CREEK	SINKS
MAC ARTHUR, JOHN G. MAC ARTHUR, LYNN	95-0948	01-01-1970		SPRING BRANCH CREEK	RATHDRUM CREEK
MACLAUGHLAN, BARBARA J. MACLAUGHLAN, KENNETH R.	95-4110	09-01-1961		UNNAMED STREAM	RATHDRUM CREEK
MACLAUGHLAN, KENNETH R. MACLAUGHLAN, BARBARA J.	95-7702	03-22-1977		SPRINGS	RATHDRUM CREEK
MACLAUGHLAN, KENNETH R. MACLAUGHLAN, BARBARA J.	95-7654	DISALLOWED			
MADISON, LLOYD P. MADISON, CAROL R.	95-0741	04-01-1966		TWIN LAKES	RATHDRUM CREEK

## NAME INDEX

NAME	NUMBER	PRIORITY		SOURCE OF WATER	TRIBUTARY TO
		DATE			
MAGNUSON, HARVEY D. MAGNUSON, EVELYN J.	95-0804	DISALLOWED			
MAIER, G. MAIER, MERLE	95-0807	04-01-1956	TWIN LAKES	RATHDRUM CREEK	
MANOS, HAROLD M. MANOS, REVA	95-0797	05-01-1965	TWIN LAKES	RATHDRUM CREEK	
MARTIN, WILLIAM A. MARTIN, CHARLOTTE F.	95-7619	DISALLOWED			
MAY, VICTOR B. MAY, B. DELMA	95-0883	05-01-1917	TWIN LAKES	RATHDRUM CREEK	
MC CALLUM, CLYDE P. MC CALLUM, JOHANNA MAE	95-0783	05-15-1958	TWIN LAKES	RATHDRUM CREEK	
MC COY, FRANCES F. KNUTSON, ALONSO J. KNUTSON, BEVERLY	95-7657	DISALLOWED			
MC DONALD, R. D. MC DONALD, MAE H.	95-0782	06-15-1950	TWIN LAKES	RATHDRUM CREEK	
MC GINNIS, ELIZABETH	95-0763	04-01-1946	TWIN LAKES	RATHDRUM CREEK	
MC INTOSH, LAWRENCE W. MC INTOSH, JUDY	95-0971	05-01-1958	TWIN LAKES	RATHDRUM CREEK	
MC KINLAY, D. W. MC KINLAY, HELEN M.	95-0751	04-01-1949	TWIN LAKES	RATHDRUM CREEK	
MC KINLAY, GLENN W. MC KINLAY, BEVERLY A.	95-0776	06-14-1947	TWIN LAKES	RATHDRUM CREEK	

## NAME INDEX

NAME	NUMBER	PRIORITY		SOURCE OF WATER	TRIBUTARY TO
		DATE			
MC LAUGHLIN, THOMAS	95-7157	DISALLOWED			
MC WHIRTER, PETRA H. OXRIEDER, JEAN	95-0930	05-01-1939	TWIN LAKES	RATHDRUM CREEK	
MEHRENS, DANIEL E. MEHRENS, DONNA	95-0820	05-01-1941	TWIN LAKES	RATHDRUM CREEK	
MESTERMAN, ALFRED MESTERMAN, RUBY	95-0970	DISALLOWED			
METHODIST EPISCOPAL CHURCH OF RATHDRUM	95-0900	DISALLOWED			
METSKER, WALTER METSKER, VESTA	95-7700	03-08-1977	TWIN LAKES	RATHDRUM CREEK	
MEYER, OTTO H. MEYER, WESTLEY E.	95-7622	DISALLOWED			
MEYER, V. V.	95-0757	05-01-1966	TWIN LAKES	RATHDRUM CREEK	
MILEY, M. L. MILEY, RUTH L.	95-0730	05-01-1924	TWIN LAKES	RATHDRUM CREEK	
MILLER, ALBERT MILLER, CHRISTINE	95-0863	06-24-1949	TWIN LAKES	RATHDRUM CREEK	
MILLER, MARY ELLEN MILLER, E. L.	95-0929	05-01-1943	TWIN LAKES	RATHDRUM CREEK	
MINKLER, WARREN C. MINKLER, INEZ	95-0880	06-01-1956	TWIN LAKES	RATHDRUM CREEK	
MOODY, WILLIAM J. MOODY, PATRICIA A.	95-7549	DISALLOWED			



## NAME INDEX

NAME	NUMBER	PRIORITY		SOURCE OF WATER	TRIBUTARY TO
		DATE			
MOORE, DALE R. MOORE, MAIMIE	95-0836	05-01-1926		TWIN LAKES	RATHDRUM CREEK
MORISSEY, J. DONALD MORISSEY, LOUISE M.	95-0756	05-01-1960		TWIN LAKES	RATHDRUM CREEK
MORRIS, SANDRA D.	95-0914	05-01-1969		TWIN LAKES	RATHDRUM CREEK
MOUNTAIN, W. J. MOUNTAIN, BILLIE B.	95-0715	06-17-1960		TWIN LAKES	RATHDRUM CREEK
MUNRO, HERBERT B. MUNRO, MARYAN E.	95-0968	01-06-1958		TWIN LAKES	RATHDRUM CREEK
NAGEL, CARL NAGEL, VIOLET F.	95-0890	11-01-1941		RATHDRUM CREEK	SINKS
NELSON, ELLEN J.	95-0827	07-23-1970		TWIN LAKES	RATHDRUM CREEK
NEWPORT, LYLE B. NEWPORT, CARROLL	95-0857	05-01-1955		TWIN LAKES	RATHDRUM CREEK
NICHOLS, DALE E. NICHOLS, DORIS M.	95-0920	07-25-1960		SPRING	TWIN LAKES
NICHOLS, DALE E. NICHOLS, DORIS M.	95-7656	DISALLOWED			
NILLES, ALBERT NILLES, MARIE H.	95-0748	04-01-1964		TWIN LAKES	RATHDRUM CREEK
NOONEY, FRANK S. NOONEY, PAULINE A.	95-0862	09-02-1944		TWIN LAKES	RATHDRUM CREEK

## NAME INDEX

NAME	NUMBER	PRIORITY		SOURCE OF WATER	TRIBUTARY TO
		DATE			
NORMAN, RAYMOND C. NORMAN, JOAN D.	95-0796	09-03-1955		TWIN LAKES	RATHDRUM CREEK
OLIVER, ROYAL E. OLIVER, DELORES M.	95-0921	05-01-1965		UNNAMED STREAM	TWIN LAKES
OLIVERI, JOHN J. OLIVERI, CAROLE A.	95-0769	08-01-1968		TWIN LAKES	RATHDRUM CREEK
OLSEN, PEGGY O. STENSEN, VIRGINIA L. STENSEN, BYRON W.	95-0960	DISALLOWED			
OLSON, VERA OLSON, VERNON	95-0721	05-15-1900		RATHDRUM CREEK	SINKS
PACK RIVER PROPERTIES, INC.,	95-4139	05-01-1900		TWIN LAKES	RATHDRUM CREEK
PAETEL, RUDY F. PAETEL, EVELYN C.	95-0743	04-01-1920		TWIN LAKES	RATHDRUM CREEK
PAGE JR., HOMER A. PAGE, LENA I.	95-0902	DISALLOWED			
PARK, CHESTER A. PARK, DIANE J.	95-7727	05-09-1977		RATHDRUM CREEK	SINKS
PARK, CHESTER R.	95-0943	05-01-1945		RATHDRUM CREEK	SINKS
PARK, CHESTER R. PARK, NAOMI	95-2096	06-28-1952		RATHDRUM CREEK	SINKS
PARK INC.	95-4357	05-01-1923		SPRING	SINKS

## NAME INDEX

NAME	NUMBER	PRIORITY		SOURCE OF WATER	TRIBUTARY TO
		DATE			
PARRILL, ROBERT W. PARRILL, BERNADINE	95-0895	06-01-1961		TWIN LAKES	RATHDRUM CREEK
PERRY, SAM	95-0762	05-01-1968		TWIN LAKES	RATHDRUM CREEK
PETERS, JERRY H. PETERS, KARY M.	95-0779	08-12-1962		TWIN LAKES	RATHDRUM CREEK
PETERSON, WILLIAM C. PETERSON, ETHELYN M.	95-0784	04-27-1956		TWIN LAKES	RATHDRUM CREEK
PHELPS, PERRY PHELPS, JOY	95-0745	04-01-1890		SPRINGS	TWIN LAKES
PHELPS, PERRY PHELPS, JOY	95-7608	04-19-1976		TWIN LAKES	RATHDRUM CREEK
PITTSLEY, ERNEST H.	95-7018			DISALLOWED	
POINTER, HOMER F. POINTER, MYRTLE M.	95-7344	08-20-1973		TWIN LAKES	RATHDRUM CREEK
PORTER, JOHN P. PORTER, PAUL	95-7659			DISALLOWED	
PORTER, STANLEY PORTER, SHIRLEY	95-0918	06-01-1964		TWIN LAKES	RATHDRUM CREEK
POWELL, DOROTHY	95-4176	03-01-1961		TWIN LAKES	RATHDRUM CREEK
PRIMMER, DEAN A. PRIMMER, CLARA J.	95-7623			DISALLOWED	
PRIMMER, DEAN A. PRIMMER, CLARA J.	95-7710	03-31-1977		RATHDRUM CREEK	SINKS

## NAME INDEX

NAME	NUMBER	PRIORITY		SOURCE OF WATER	TRIBUTARY TO
		DATE	TO		
PUPU, PATRICIA PUPU, ORLAND	95-7443	04-29-1974	TWIN LAKES	RATHDRUM CREEK	
RANNEY, RAYMOND F. RANNEY, VERLA J.	95-0777	05-01-1956	SPRING	TWIN LAKES	
REDINGTON, ROBERT G. REDINGTON, CAROL J.	95-0744	04-29-1957	TWIN LAKES	RATHDRUM CREEK	
REED, R. NEIL	95-0843	10-01-1970	TWIN LAKES	RATHDRUM CREEK	
REED, RUSSELL DEL REED, SUSAN MAY	95-0975	DISALLOWED			
RICE, ROLLIN RICE, SHIRLEY	95-0752	08-01-1959	TWIN LAKES	RATHDRUM CREEK	
RIGGERS, ARNOLD G. RIGGERS, LOIS N.	95-0891	07-01-1965	TWIN LAKES	RATHDRUM CREEK	
ROBERTS, PATRICIA NEHRHOOD ROBERTS, DALE L.	95-0774	05-01-1964	TWIN LAKES	RATHDRUM CREEK	
ROBERTSON, JOSEPHINE R.	95-0761	05-01-1964	TWIN LAKES	RATHDRUM CREEK	
RODKEY, JOHN RODKEY, MARIE	95-4298	05-30-1932	TWIN LAKES	RATHDRUM CREEK	
ROSCOE, FORREST L.	95-7637	06-10-1976	RATHDRUM CREEK	SINKS	
ROTH, GUS F. ROTH, BONNIE LEE	95-0717	05-01-1900	TWIN LAKES	RATHDRUM CREEK	
ROTH, GUS F.	95-0711	05-01-1920	TWIN LAKES	RATHDRUM CREEK	
ROULEAU, N. F. ROULEAU, JEANNE	95-4202	05-01-1962	TWIN LAKES	RATHDRUM CREEK	

## NAME INDEX

NAME	NUMBER	PRIORITY		SOURCE OF WATER	TRIBUTARY TO
		DATE			
SARRATT, JAYME	95-0835	05-01-1970		TWIN LAKES	RATHDRUM CREEK
SCHAFFER, HAROLD J. SCHAFFER, MARY M.	95-0850	05-01-1959		TWIN LAKES	RATHDRUM CREEK
SCHAFF, MELVIN M. SCHAFF, JOYCE L.	95-0840	05-29-1956		TWIN LAKES	RATHDRUM CREEK
SCHMIDT, EARL H. SCHMIDT, JOYCE M.	95-0764	05-05-1948		TWIN LAKES	RATHDRUM CREEK
SCHNABEL, WAYNE SCHNABEL, BETTY	95-4156	06-01-1958		TWIN LAKES	RATHDRUM CREEK
SCHNELL, JOHN M. SCHNELL, LORETTA A.	95-0778	05-01-1951		TWIN LAKES	RATHDRUM CREEK
SCHRAMM, ROGER H. SCHRAMM, JUNE G.	95-0965	05-01-1949		TWIN LAKES	RATHDRUM CREEK
SCHULTZ, RAY G. SCHULTZ, ERNA H.	95-0936	06-01-1958		TWIN LAKES	RATHDRUM CREEK
SCHULTZ, RAY G. SCHULTZ, ERNA H.	95-7483	08-28-1974		TWIN LAKES	RATHDRUM CREEK
SCHULTZ, WAYNE A. SCHULTZ, DORIS	95-0878	04-01-1940		TWIN LAKES	RATHDRUM CREEK
SHANNON, FRED SHANNON, VELMA	95-7638	06-18-1976		TWIN LAKES	RATHDRUM CREEK
SHOEMAKER, GERALD E. SHOEMAKER, JANICE	95-0790	05-01-1952		TWIN LAKES	RATHDRUM CREEK

## NAME INDEX

NAME	NUMBER	PRIORITY		SOURCE OF WATER	TRIBUTARY TO
		DATE			
SHOVE, RICHARD C. SHOVE, ARLISS	95-0789	04-01-1946		TWIN LAKES	RATHDRUM CREEK
SILLIMAN, GLENN SILLIMAN, GINGER	95-7685	DISALLOWED			
SILVER SANDS WATER SYSTEM	95-4310	04-01-1947		TWIN LAKES	RATHDRUM CREEK
SIMMONS, GERALD F. SIMMONS, JOYCE I.	95-7665	DISALLOWED			
SIMON, ROBERT L. SIMON, MARGARET M.	95-0977	06-01-1965		TWIN LAKES	RATHDRUM CREEK
SIMON, ROBERT L. SIMON, MARGARET M.	95-7337	DISALLOWED			
SIMPSON, BRUCE A. SIMPSON, CATHIE L.	95-0824	06-01-1935		TWIN LAKES	RATHDRUM CREEK
SIMPSON, ROBERT G. SIMPSON, DONNA J.	95-0955	05-01-1930		SPRINGS	SPRING BRANCH CREEK
SIMPSON, ROBERT G. SIMPSON, DONNA J.	95-7711	DISALLOWED			
SIMPSON, ROBERT W. SIMPSON, DONNA B.	95-0925	06-06-1970		TWIN LAKES	RATHDRUM CREEK
SISTERS OF CHARITY OF PROVIDENCE	95-0815	05-01-1957		TWIN LAKES	RATHDRUM CREEK
SMETHERAM, F. EDWIN SMETHERAM, GRACE W.	95-4108	05-01-1939		TWIN LAKES	RATHDRUM CREEK
SMITH, ETHEL K.	95-0828	05-15-1963		UNNAMED STREAM	TWIN LAKES

## NAME INDEX

NAME	NUMBER	PRIORITY		SOURCE OF WATER	TRIBUTARY TO
		DATE			
SMITH, JAMES L. SMITH, MARGUERITE E.	95-7629	DISALLOWED			
SMITH, JAMES L. SMITH, MARGUERITE E.	95-7628	DISALLOWED			
SMITH, VIOLET M. WALTON, LA DONNA V.	95-0859	06-01-1925	TWIN LAKES	RATHDRUM CREEK	
SPEAR, GLENN A. SPEAR, ALTA	95-0822	05-01-1945	TWIN LAKES	RATHDRUM CREEK	
SPRING WATER ASSOCIATION, INC.	95-2032A	03-13-1917	SPRINGS	TWIN LAKES	
SPRINGER, WILLIAM D.	95-0819	06-05-1968	TWIN LAKES	RATHDRUM CREEK	
STAMMERJOHAN, RUDOLPH STAMMERJOHAN, ESTHER M.	95-7143	05-07-1971	TWIN LAKES	RATHDRUM CREEK	
STAMMERJOHAN, RUDOLPH STAMMERJOHAN, ESTHER M.	95-7418	01-22-1974	TWIN LAKES	RATHDRUM CREEK	
STATE OF IDAHO	95-0967	06-01-1971	SPRING BRANCH CREEK, S. FORK, SPRING BRANCH CREEK, N. FORK,	SPRING BRANCH CREEK SPRING BRANCH CREEK	
STEELE, H. EUGENE	95-0855	05-01-1956	TWIN LAKES	RATHDRUM CREEK	
STEELE, HOMER STEELE, BERNICE A.	95-7391	10-16-1973	TWIN LAKES	RATHDRUM CREEK	
STEPHEN, WILLIAM J. STEPHEN, ANN M.	95-0901	06-01-1961	TWIN LAKES	RATHDRUM CREEK	
STOCKTON, JIMMY D. STOCKTON, CONNIE S.	95-7106	04-23-1970	RATHDRUM CREEK	SINKS	

## NAME INDEX

NAME	NUMBER	PRIORITY		SOURCE OF WATER	TRIBUTARY TO
		DATE			
STREICHER, GORDON L. STREICHER, NOREEN	95-4268	06-15-1961		TWIN LAKES	RATHDRUM CREEK
SULLIVAN, M. J. SULLIVAN, ANNA C.	95-0896	04-01-1970		TWIN LAKES	RATHDRUM CREEK
SWARTZ, GEORGE D. SWARTZ, JOANN C.	95-0831	08-01-1964		TWIN LAKES	RATHDRUM CREEK
SWIFT, RICHARD H. SWIFT, PEGGY JEAN	95-0919	03-01-1962		TWIN LAKES	RATHDRUM CREEK
SYLTE, CHESTER G. SYLTE, BETTY A.	95-7626	DISALLOWED			
SYLTE, GORDON SYLTE, JUDITH	95-7630	05-24-1976		RATHDRUM CREEK	SINKS
SYLTE, JOHN SYLTE, EVELYN	95-0734	05-01-1875		RATHDRUM CREEK	SINKS
SYLTE RANCH INC.,	95-0733	05-01-1950		RATHDRUM CREEK	SINKS
SYLTE RANCH INC.,	95-0944	05-01-1883		UNNAMED STREAM	RATHDRUM CREEK
SYLTE RANCH INC.,	95-7604	04-14-1976		RATHDRUM CREEK	SINKS
T.L.V. LIMITED,	95-7618	05-03-1976		TWIN LAKES	RATHDRUM CREEK
TANSY, RAYMOND M. TANSY, ESTHER A.	95-0775	04-03-1968		TWIN LAKES	RATHDRUM CREEK
TAYLOR, ROBERT L. TAYLOR, LORAIN M.	95-0938	09-01-1960		TWIN LAKES	RATHDRUM CREEK



## NAME INDEX

NAME	NUMBER	PRIORITY		SOURCE OF WATER	TRIBUTARY TO
		DATE			
TESTER, EDWARD A. TESTER, JOANNE E.	95-4133	06-17-1962		TWIN LAKES	RATHDRUM CREEK
THELEN, GARY W. THELEN, LOIS L.	95-4345	05-01-1940		TWIN LAKES	RATHDRUM CREEK
THORESEN, EDWARD C. THORESEN, DOROTHY V.	95-0821	05-01-1964		TWIN LAKES	RATHDRUM CREEK
TIMMONS, STEPHEN R.	95-0832	06-01-1920		TWIN LAKES	RATHDRUM CREEK
TINDER, LUCILLE F. TINDER, ROBERT K.	95-4305	11-06-1964		TWIN LAKES	RATHDRUM CREEK
TINDER, ROBERT K. TINDER, CATHERINE E.	95-4297	04-01-1970		TWIN LAKES	RATHDRUM CREEK
TOLLEFSEN, CHARLES G. TOLLEFSEN, BETH	95-4304	05-01-1959		TWIN LAKES	RATHDRUM CREEK
TOMLIN, WILLIAM C. TOMLIN, CLEDA C.	95-4111	04-01-1969		TWIN LAKES	RATHDRUM CREEK
TONANI, CHARLES TONANI, JACQUELINE	95-0834	05-01-1961		MILLER CREEK	TWIN LAKES
TONANI, LOUIS J.	95-0792	04-01-1968		TWIN LAKES	RATHDRUM CREEK
TRAVO, MIKE TRAVO, CAROLINE E.	95-0746	04-15-1956		TWIN LAKES	RATHDRUM CREEK
TRIPLETT, JOHN W. TRIPLETT, JULIA H.	95-7639	06-23-1976		TWIN LAKES	RATHDRUM CREEK

## NAME INDEX

NAME	NUMBER	PRIORITY		SOURCE OF WATER	TRIBUTARY TO
		DATE			
TURNBOUGH, ELVY TURNBOUGH, GOLDA	95-0823	05-01-1945		TWIN LAKES	RATHDRUM CREEK
TURNIDGE, JAMES C. TURNIDGE, ALMA M.	95-0837	01-01-1900		TWIN LAKES	RATHDRUM CREEK
TWIN ECHO RESORT,	95-4306	05-01-1946		TWIN LAKES	RATHDRUM CREEK
TWIN LAKES GOLF & MOBILE HOME,	95-4261	05-01-1905		TWIN LAKES	RATHDRUM CREEK
TWIN LAKES IMPROVEMENT ASSN.	95-0974	03-23-1906		TWIN LAKES	RATHDRUM CREEK
TWINLOW CAMP AND COMMISSION,	95-4282	05-01-1935		TWIN LAKES	RATHDRUM CREEK
U. S. DEPARTMENT OF INTERIOR	95-0973	03-23-1906		TWIN LAKES	RATHDRUM CREEK
U. S. DEPARTMENT OF INTERIOR	95-2059	DISALLOWED			
UPPER TWIN LAKES WATER CO.,	95-7302	DISALLOWED			
WADDELL, GALEN WADDELL, PHYLLIS	95-0841	04-08-1971		TWIN LAKES	RATHDRUM CREEK
WALKER, JOHN F. WALKER, MARIANNE	95-0810	07-06-1958		TWIN LAKES	RATHDRUM CREEK
WALKER, JOHN F. WALKER, MARIANNE	95-0811	06-06-1957		TWIN LAKES	RATHDRUM CREEK
WALKER, LEO W. WALKER, DOROTHY	95-4346	08-01-1954		TWIN LAKES	RATHDRUM CREEK
WARD, EDWIN L. WARD, DORIS J.	95-4138	06-01-1969		TWIN LAKES	RATHDRUM CREEK

## NAME INDEX

NAME	NUMBER	PRIORITY		SOURCE OF WATER	TRIBUTARY TO
		DATE			
WATKINS, JACK B. WATKINS, BEVERLY G.	95-0873	06-01-1951	TWIN LAKES	RATHDRUM CREEK	
WATKINS, JACK B. WATKINS, BEVERLY G.	95-0874	06-01-1946	TWIN LAKES	RATHDRUM CREEK	
WATSON, ROY C. WATSON, SUSAN D.	95-0947	03-15-1970	RATHDRUM CREEK	SINKS	
WEBSTER, GEORGE WEBSTER, PEARL	95-0889	05-01-1963	TWIN LAKES	RATHDRUM CREEK	
WEED, DOUGLAS WEED, LOUISE	95-0870	06-01-1965	TWIN LAKES	RATHDRUM CREEK	
WERNER, FRANK J.	95-0780	05-01-1950	TWIN LAKES	RATHDRUM CREEK	
WHALLON, CHARLES C. WHALLON, MARLENE L.	95-7720	04-13-1977	TWIN LAKES	RATHDRUM CREEK	
WHITE, KENNETH WHITE, ALLENE L.	95-0906	05-01-1961	TWIN LAKES	RATHDRUM CREEK	
WHITE, PAUL S. WHITE, HELEN W.	95-0923	05-01-1934	TWIN LAKES	RATHDRUM CREEK	
WHITE, STEPHEN V. WHITE, DORIS R.	95-7489	DISALLOWED			
WHITEHEAD, INAZ A.	95-0793	05-01-1953	TWIN LAKES	RATHDRUM CREEK	
WILLADSEN, MARVIN WILLADSEN, SHIRLEY J.	95-0731	10-01-1947	RATHDRUM CREEK	SINKS	
WILLADSEN, MARVIN K. WILLADSEN, SHIRLEY J.	95-7719	04-11-1977	UNNAMED STREAM	RATHDRUM CREEK	

## NAME INDEX

NAME	NUMBER	PRIORITY		SOURCE OF WATER	TRIBUTARY TO
		DATE			
WILLADSEN, MARVIN K. WILLADSEN, SHIRLEY J.	95-7617	04-30-1976		RATHDRUM CREEK	SINKS
WILLIAMSON, LARRY A. WILLIAMSON, LAUREL G.	95-0818	04-30-1930		TWIN LAKES	RATHDRUM CREEK
WILSON, THOMAS M. WILSON, MARJORY C.	95-0708	07-21-1952		TWIN LAKES	RATHDRUM CREEK
WIMMER, LEWIS WIMMER, LILLIAN	95-7703	03-11-1977		TWIN LAKES	RATHDRUM CREEK
WIMMER, LEWIS WIMMER, LILLIAN	95-7704	DISALLOWED			
WINFREY, LEE V. WINFREY, ANNA J.	95-0894	04-01-1967		TWIN LAKES	RATHDRUM CREEK
WOLLAN, ELMER LEWIS WOLLAN, FRANCES CATHERINE	95-0806	04-01-1930		TWIN LAKES	RATHDRUM CREEK
WOLTERS, EBEN H.	95-0801	05-01-1952		TWIN LAKES	RATHDRUM CREEK
WOODS, FRANCIS B. WOODS, FERN A.	95-7474	08-06-1974		TWIN LAKES	RATHDRUM CREEK
WORTHINGTON, JAMES M. WORTHINGTON, DOROTHY J.	95-0858	06-05-1961		TWIN LAKES	RATHDRUM CREEK
WUNSCH, CHARLES E. WUNSCH, METHEL L.	95-4291	05-01-1961		TWIN LAKES	RATHDRUM CREEK
YAKE, JACK H. YAKE, BETTY J.	95-0877	06-01-1968		TWIN LAKES	RATHDRUM CREEK

NAME INDEX

NAME	NUMBER	PRIORITY DATE	SOURCE OF WATER	TRIBUTARY TO
ZIRKLE, A. T. ZIRKLE, PAULA ZIRKLE, LEWIS ZIRKLE, VIVIAN	95-7688	12-29-1976	UNNAMED STREAM	TWIN LAKES
ZUEGE, VICTOR R. ZUEGE, BETTY L.	95-0773	05-01-1936	TWIN LAKES	RATHDRUM CREEK



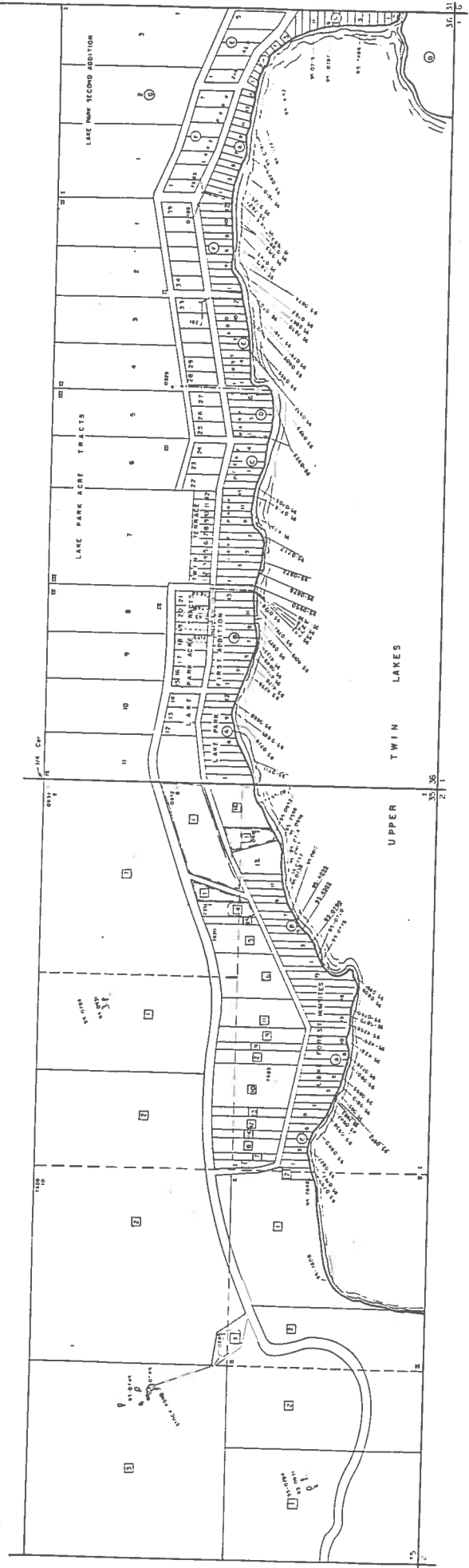

1 Inch = 3000 Ft.

TRACT	OWNER
1	James H. Hinton
2	James H. Hinton
3	James H. Hinton
4	James H. Hinton
5	James H. Hinton
6	James H. Hinton
7	James H. Hinton
8	James H. Hinton
9	James H. Hinton
10	James H. Hinton
11	James H. Hinton
12	James H. Hinton
13	James H. Hinton
14	James H. Hinton
15	James H. Hinton
16	James H. Hinton
17	James H. Hinton
18	James H. Hinton
19	James H. Hinton
20	James H. Hinton
21	James H. Hinton
22	James H. Hinton
23	James H. Hinton
24	James H. Hinton
25	James H. Hinton
26	James H. Hinton
27	James H. Hinton
28	James H. Hinton
29	James H. Hinton
30	James H. Hinton
31	James H. Hinton
32	James H. Hinton
33	James H. Hinton
34	James H. Hinton
35	James H. Hinton
36	James H. Hinton
37	James H. Hinton
38	James H. Hinton
39	James H. Hinton
40	James H. Hinton
41	James H. Hinton
42	James H. Hinton
43	James H. Hinton
44	James H. Hinton
45	James H. Hinton
46	James H. Hinton
47	James H. Hinton
48	James H. Hinton
49	James H. Hinton
50	James H. Hinton
51	James H. Hinton
52	James H. Hinton
53	James H. Hinton
54	James H. Hinton
55	James H. Hinton
56	James H. Hinton
57	James H. Hinton
58	James H. Hinton
59	James H. Hinton
60	James H. Hinton
61	James H. Hinton
62	James H. Hinton
63	James H. Hinton
64	James H. Hinton
65	James H. Hinton
66	James H. Hinton
67	James H. Hinton
68	James H. Hinton
69	James H. Hinton
70	James H. Hinton
71	James H. Hinton
72	James H. Hinton
73	James H. Hinton
74	James H. Hinton
75	James H. Hinton
76	James H. Hinton
77	James H. Hinton
78	James H. Hinton
79	James H. Hinton
80	James H. Hinton
81	James H. Hinton
82	James H. Hinton
83	James H. Hinton
84	James H. Hinton
85	James H. Hinton
86	James H. Hinton
87	James H. Hinton
88	James H. Hinton
89	James H. Hinton
90	James H. Hinton
91	James H. Hinton
92	James H. Hinton
93	James H. Hinton
94	James H. Hinton
95	James H. Hinton
96	James H. Hinton
97	James H. Hinton
98	James H. Hinton
99	James H. Hinton
100	James H. Hinton

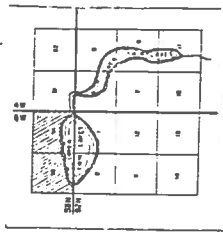

STATE OF IDAHO  
DEPARTMENT OF WATER RESOURCES  
SOUTHWEST DISTRICT OFFICE  
TWIN LAKES ADJUDICATION  
Drawn By: \_\_\_\_\_  
Checked By: \_\_\_\_\_  
Date: \_\_\_\_\_  
1 INCH = 3000 FEET







SECTION 12

SECTION 13

SECTION 14

SECTION 15

SECTION 16

SECTION 17

SECTION 18

SECTION 19

SECTION 20

SECTION 21

SECTION 22

SECTION 23

SECTION 24

SECTION 25

SECTION 26

SECTION 27

SECTION 28

SECTION 29

SECTION 30

SECTION 31

SECTION 32

SECTION 33

SECTION 34

SECTION 35

SECTION 36

SECTION 37

SECTION 38

SECTION 39

SECTION 40

SECTION 41

SECTION 42

SECTION 43

SECTION 44

SECTION 45

SECTION 46

SECTION 47

SECTION 48

SECTION 49

SECTION 50

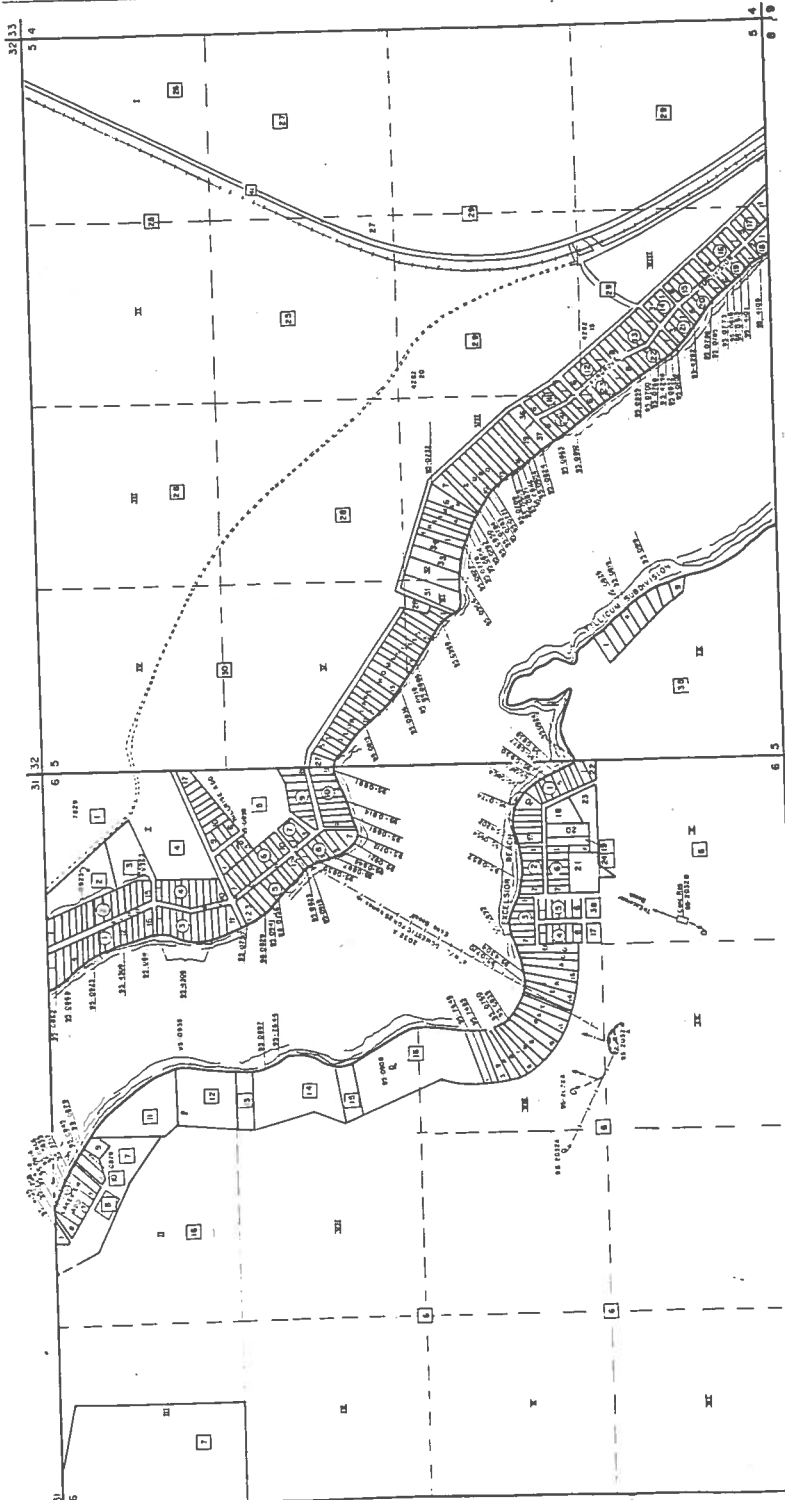

- SECTION 1  
1 - James J. White  
2 - James J. White  
3 - James J. White  
4 - James J. White  
5 - James J. White  
6 - James J. White  
7 - James J. White  
8 - James J. White  
9 - James J. White  
10 - James J. White  
11 - James J. White  
12 - James J. White  
13 - James J. White  
14 - James J. White  
15 - James J. White  
16 - James J. White  
17 - James J. White  
18 - James J. White  
19 - James J. White  
20 - James J. White  
21 - James J. White  
22 - James J. White  
23 - James J. White  
24 - James J. White  
25 - James J. White  
26 - James J. White  
27 - James J. White  
28 - James J. White  
29 - James J. White  
30 - James J. White

- SECTION 31  
1 - James J. White  
2 - James J. White  
3 - James J. White  
4 - James J. White  
5 - James J. White  
6 - James J. White  
7 - James J. White  
8 - James J. White  
9 - James J. White  
10 - James J. White  
11 - James J. White  
12 - James J. White  
13 - James J. White  
14 - James J. White  
15 - James J. White  
16 - James J. White  
17 - James J. White  
18 - James J. White  
19 - James J. White  
20 - James J. White  
21 - James J. White  
22 - James J. White  
23 - James J. White  
24 - James J. White  
25 - James J. White  
26 - James J. White  
27 - James J. White  
28 - James J. White  
29 - James J. White  
30 - James J. White

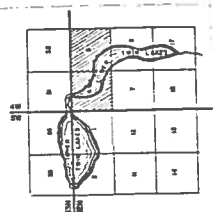

STATE OF IDAHO  
DEPARTMENT OF WATER RESOURCES  
TWIN LAKES ADDUPLICATION  
Checked By: \_\_\_\_\_  
Date: \_\_\_\_\_





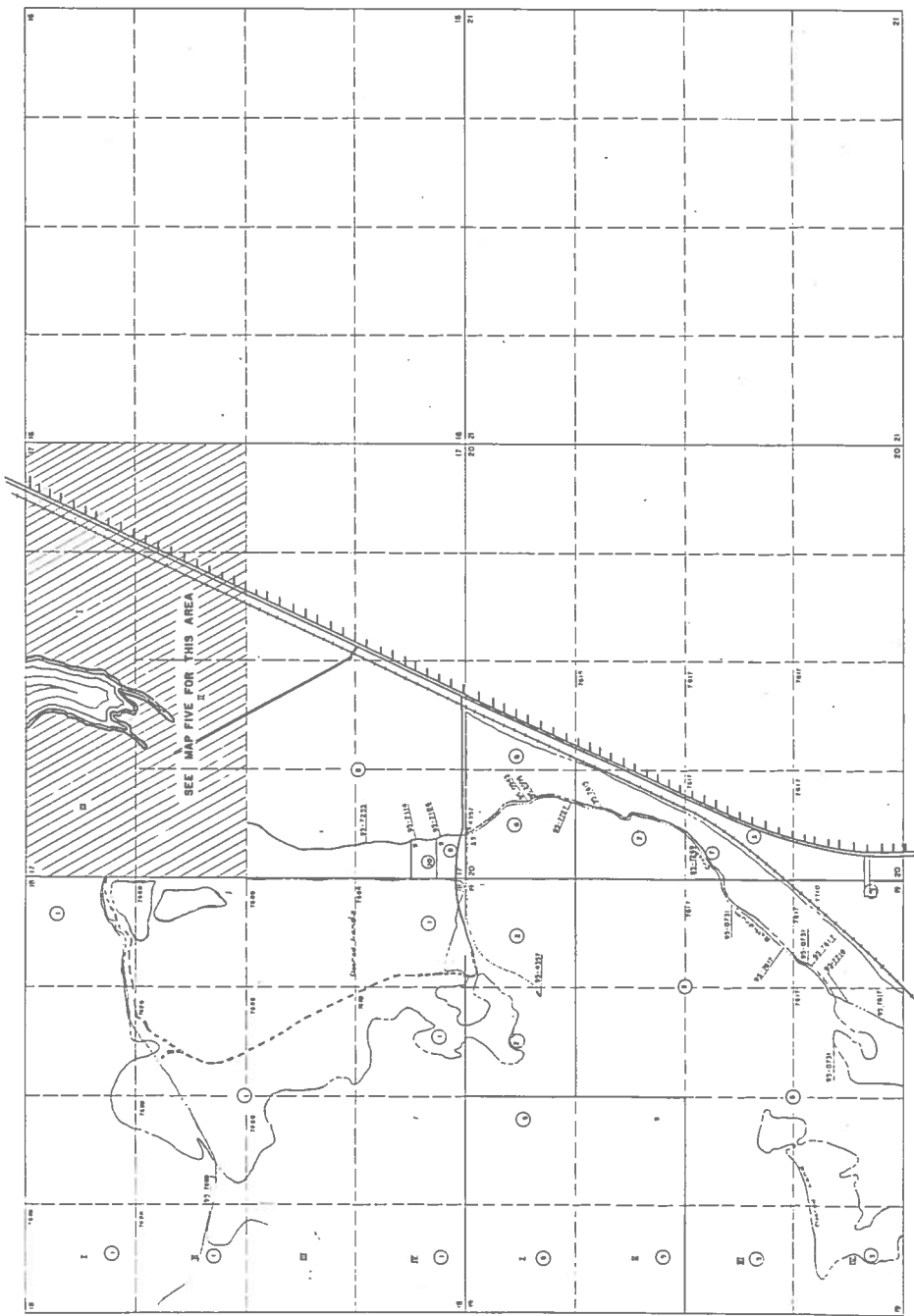

1. Fred Cramer
2. James and Martha Willard
3. John A. Primmer
4. Charles Park
5. Albert J. Galtier
6. Albert B. Franklin
7. Benjamin H. ...

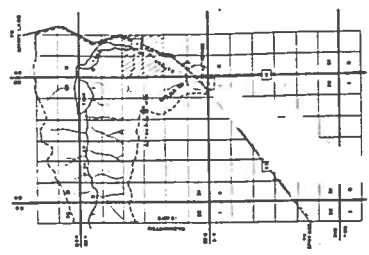

STATE OF IDAHO  
 DEPARTMENT OF RESOURCES  
 BUREAU OF LAND MANAGEMENT  
 TWIN LAKES ADJUDICATION  
 Surveyed By: \_\_\_\_\_  
 Date: \_\_\_\_\_  
 I 1000-10-17-12  
 T 02N - R 4W - MAP C 11111

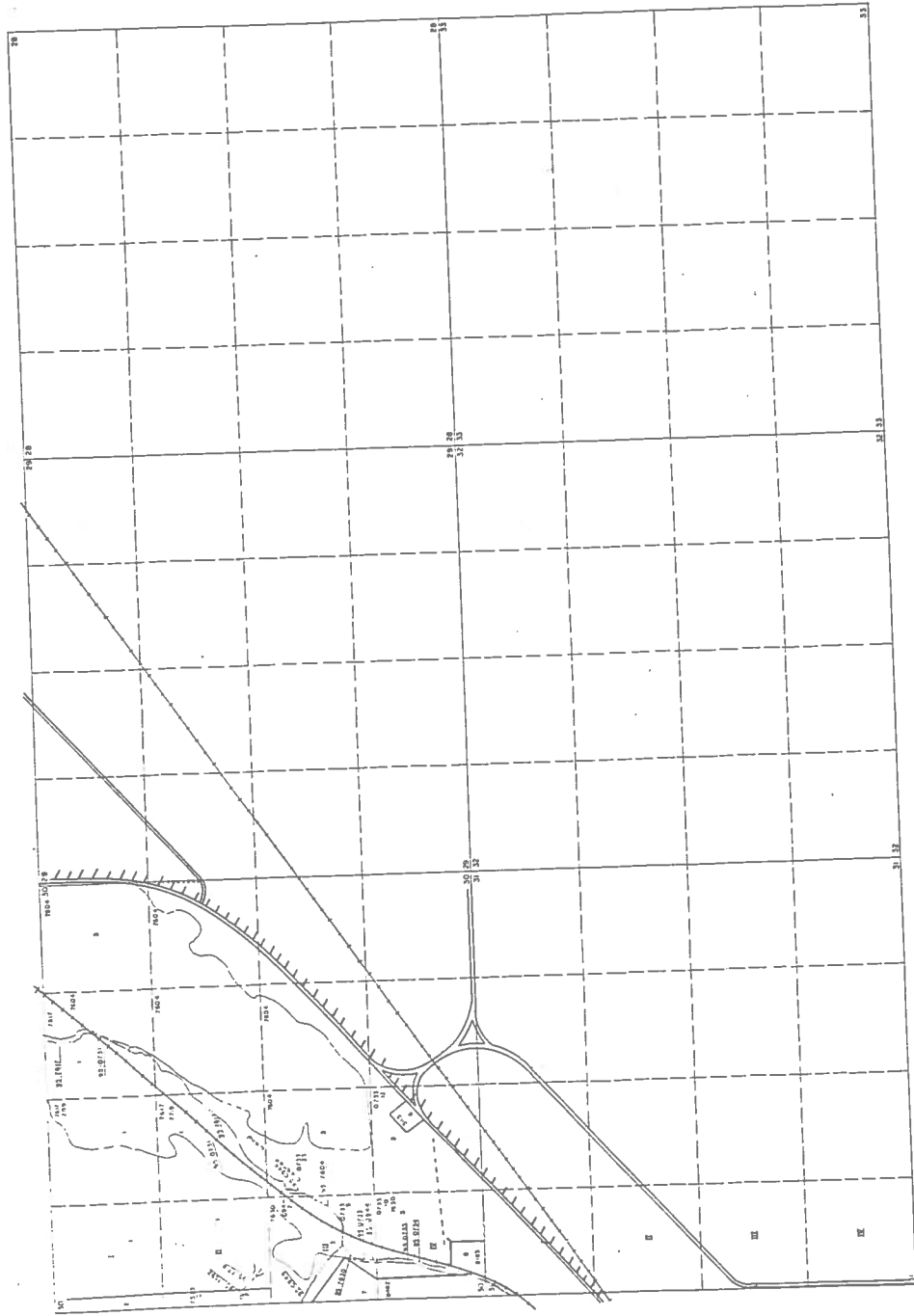

1. Harold Williams
2. William Edward Barnes
3. Elyse Barnes, Inc.
4. Dean G. Franklin
5. George and Judith A. Spivey

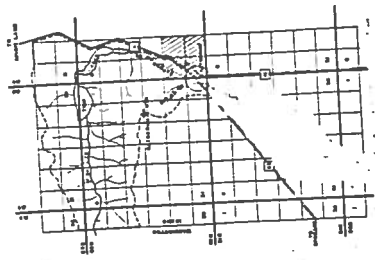

STATE OF IDAHO  
 DEPARTMENT OF LAND RESOURCES  
 BUREAU OF CONTRACTS AND PERMITS  
 TWIN LAKES ADDUPLICATION

Drawn By: \_\_\_\_\_ Date: \_\_\_\_\_  
 Checked By: \_\_\_\_\_ Date: \_\_\_\_\_  
 (BOS) - 447/LET

T 52N - R 4W - MAP F (11x17)

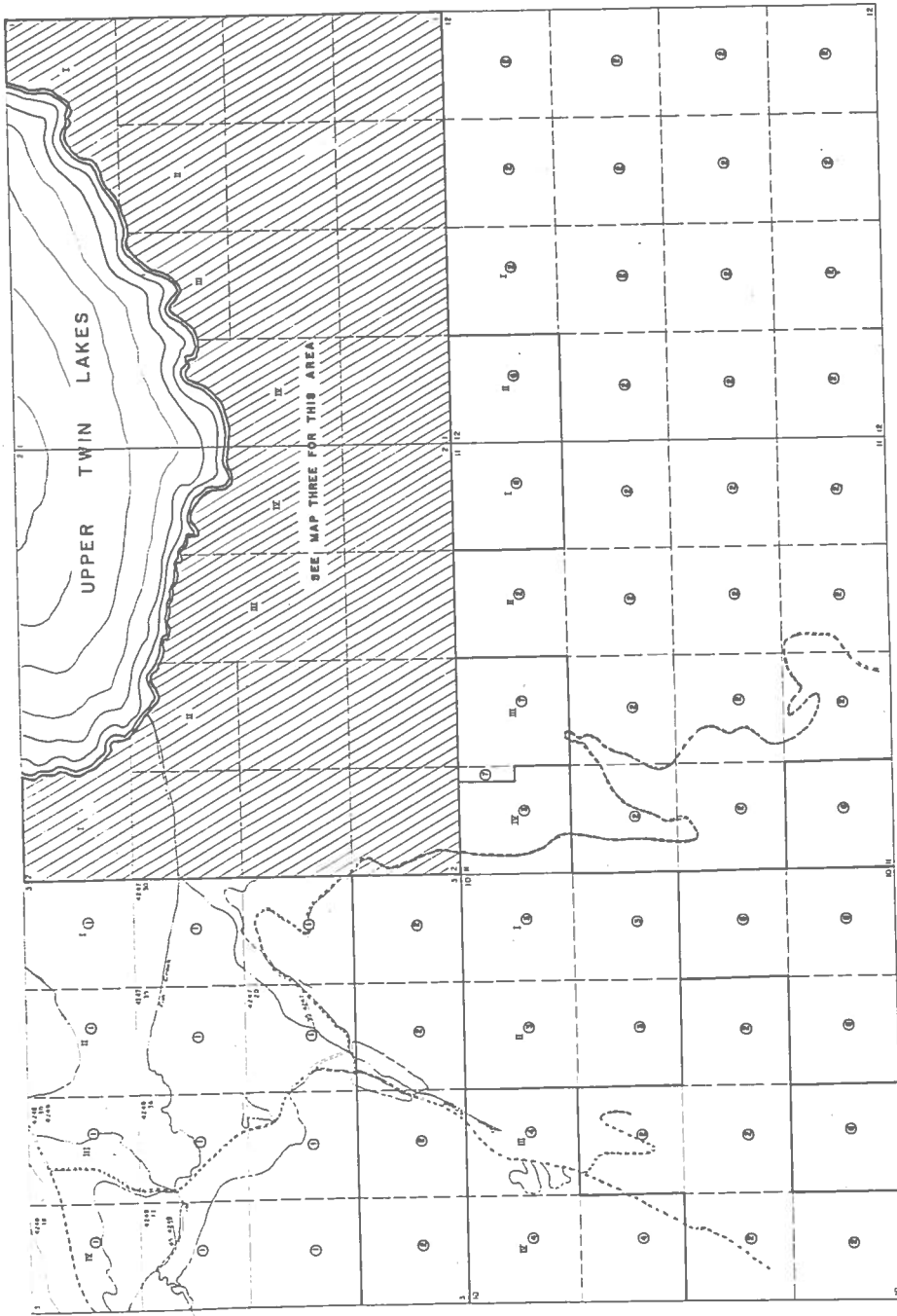

- 1. Davis, G. J. & Co. A. B. Bostedy
- 2. United Pacific Paper Company
- 3. United Pacific Paper Company
- 4. Elmer A. McNamee
- 5. Elmer A. McNamee
- 6. M. A. A.
- 7. Idaho Forest/Industries

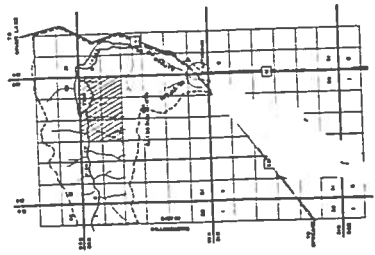

STATE OF IDAHO  
 DEPARTMENT OF WATER RESOURCES  
 NORTHERN DISTRICT OFFICE  
 TWIN LAKES ADMINISTRATION  
 Date: 1, 1970  
 Contained by: 1, 1970  
 1 INCH = 1, 100 FEET

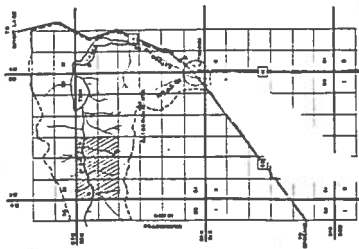
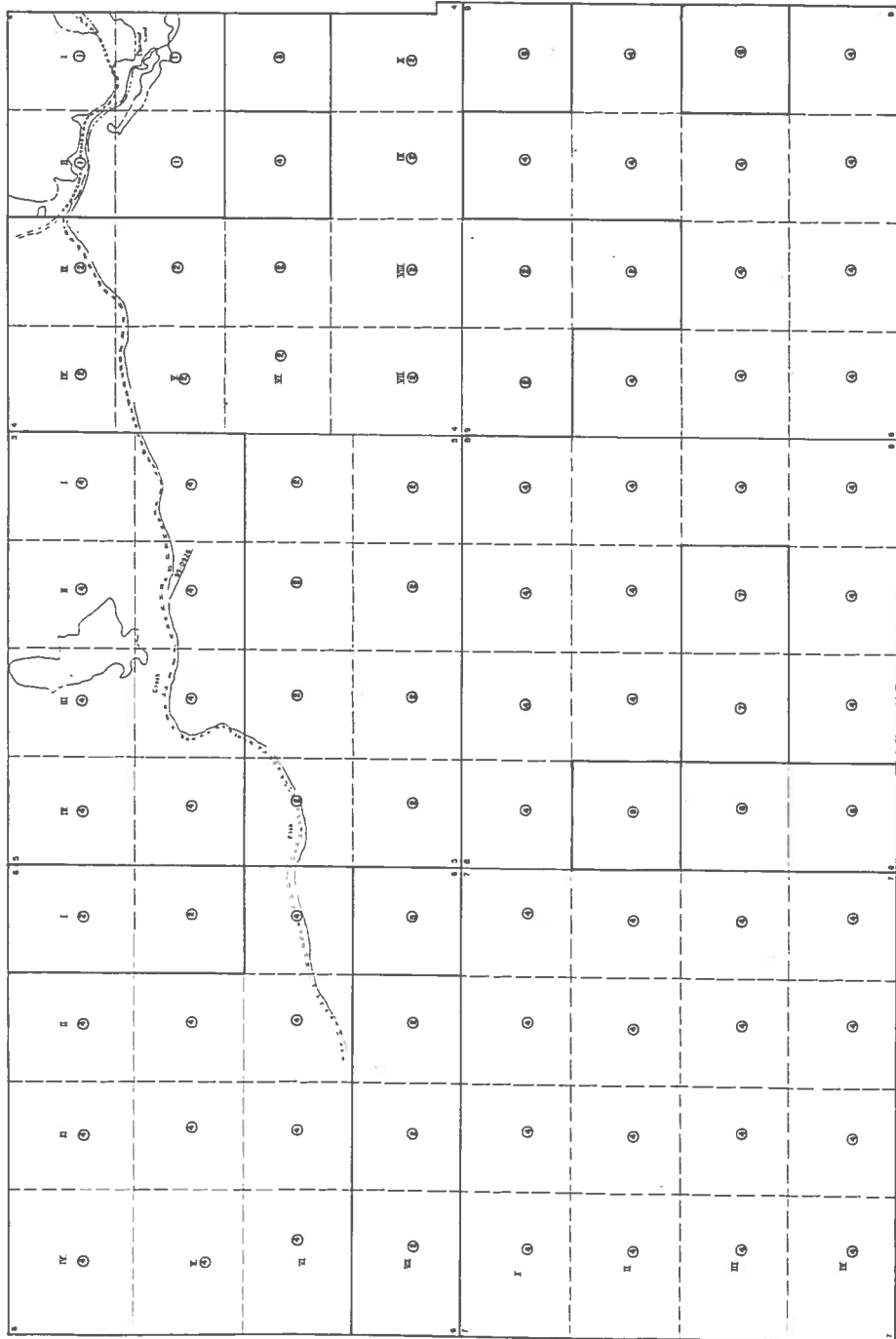

STATE OF IDAHO  
 DEPARTMENT OF WATER RESOURCES  
 BUTTE COUNTY OFFICE  
**TWIN LAKES ADDUCTION**  
 Drawn by: \_\_\_\_\_ Date: \_\_\_\_\_  
 Checked by: \_\_\_\_\_ Date: \_\_\_\_\_  
 Scale: 1" = 400 FEET  
 1" = 400 FEET

1. Ervin G. & Gile A. Hestley
2. State of Idaho
3. Idaho Reclamation Company
4. Idaho Reclamation Company
5. Idaho Reclamation Company
6. Idaho Reclamation Company
7. Idaho Reclamation Company
8. Idaho Reclamation Company



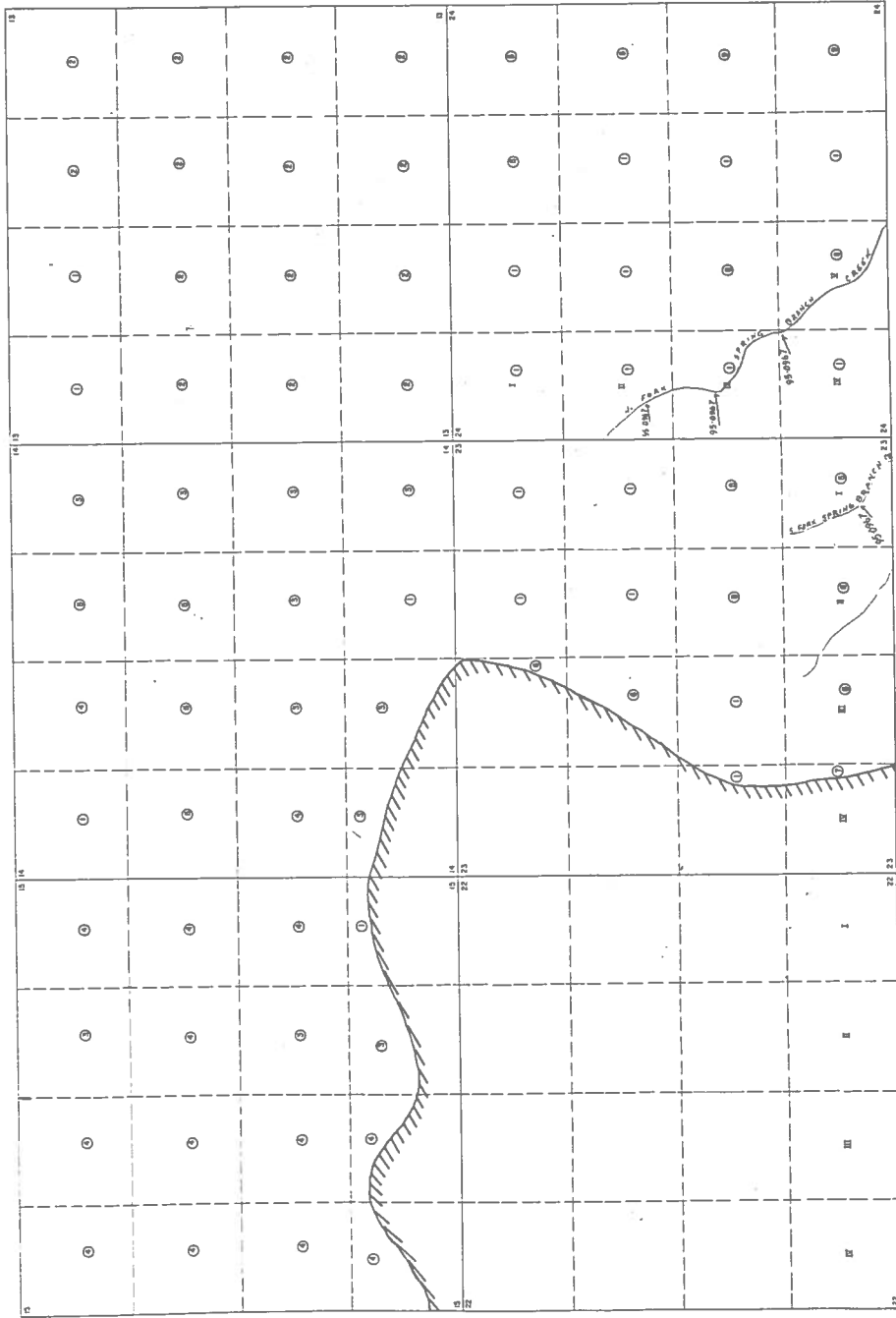

- 1. U.S.A.
- 2. Fred Crane
- 3. Fred Crane
- 4. Fred Crane
- 5. Fred Crane
- 6. Fred Crane
- 7. Fred Crane
- 8. Fred Crane
- 9. Fred Crane

STATE OF IDAHO  
DEPARTMENT OF WATER RESOURCES  
Northern District Office

TWIN LAKES ADJUDICATION

Drawn by \_\_\_\_\_ Date \_\_\_\_\_  
Checked by \_\_\_\_\_ Date \_\_\_\_\_  
1 inch = 640 FEET

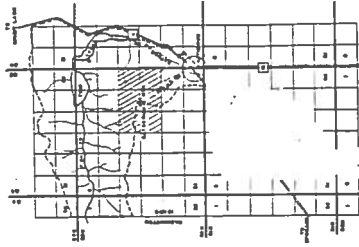

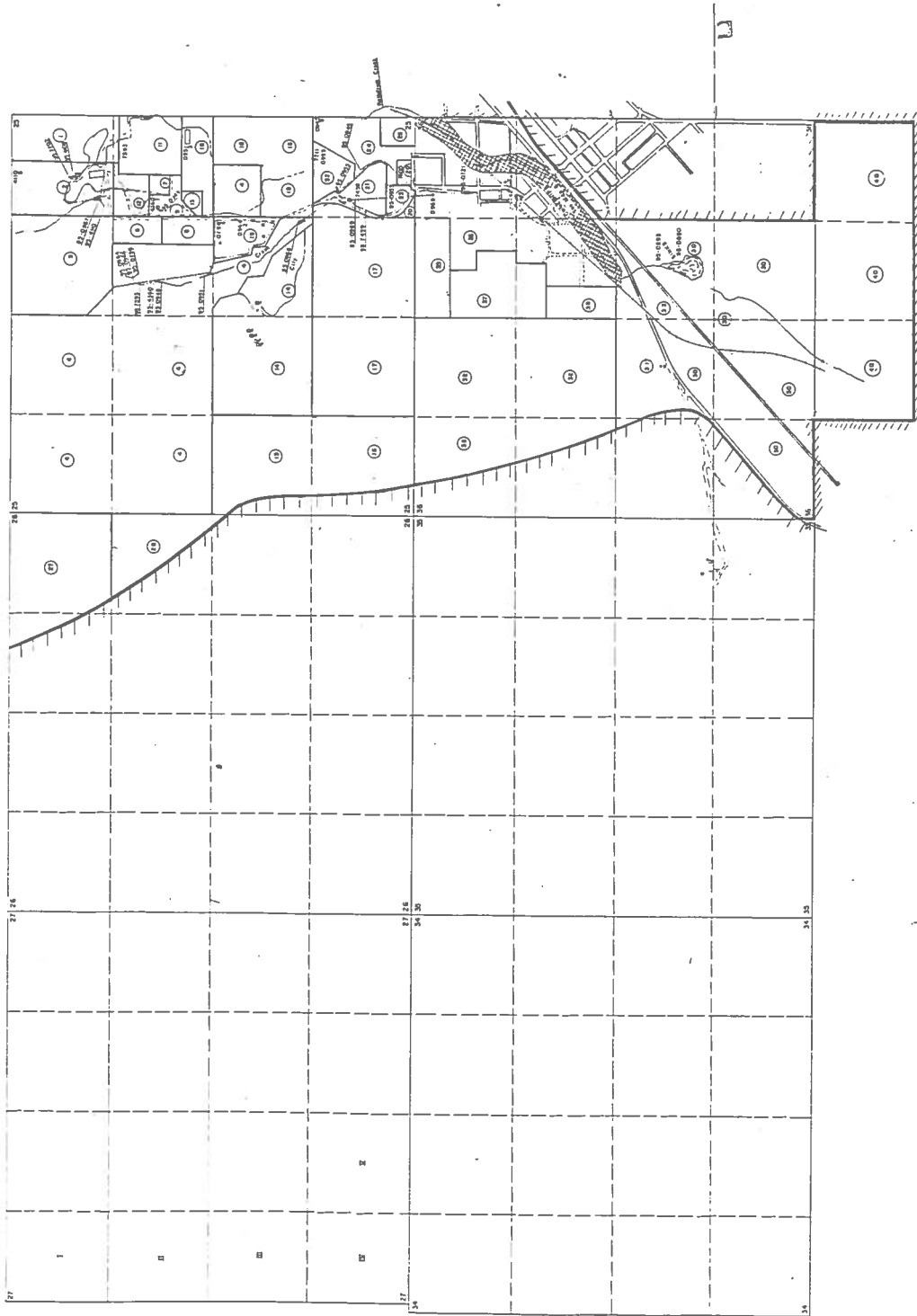

1. Albert L. Cleburne
2. Harvey J. West
3. ...
4. ...
5. ...
6. ...
7. ...
8. ...
9. ...
10. ...
11. ...
12. ...
13. ...
14. ...
15. ...
16. ...
17. ...
18. ...
19. ...
20. ...
21. ...
22. ...
23. ...
24. ...
25. ...
26. ...
27. ...
28. ...
29. ...
30. ...
31. ...
32. ...
33. ...
34. ...
35. ...
36. ...
37. ...
38. ...
39. ...
40. ...



STATE OF IDAHO  
 DEPARTMENT OF WATER RESOURCES  
 DIVISION OF WATER ADJUDICATION  
 TWIN LAKES ADJUDICATION  
 Date  
 Sheet 1 of 10  
 1 INCH = 640 FEET

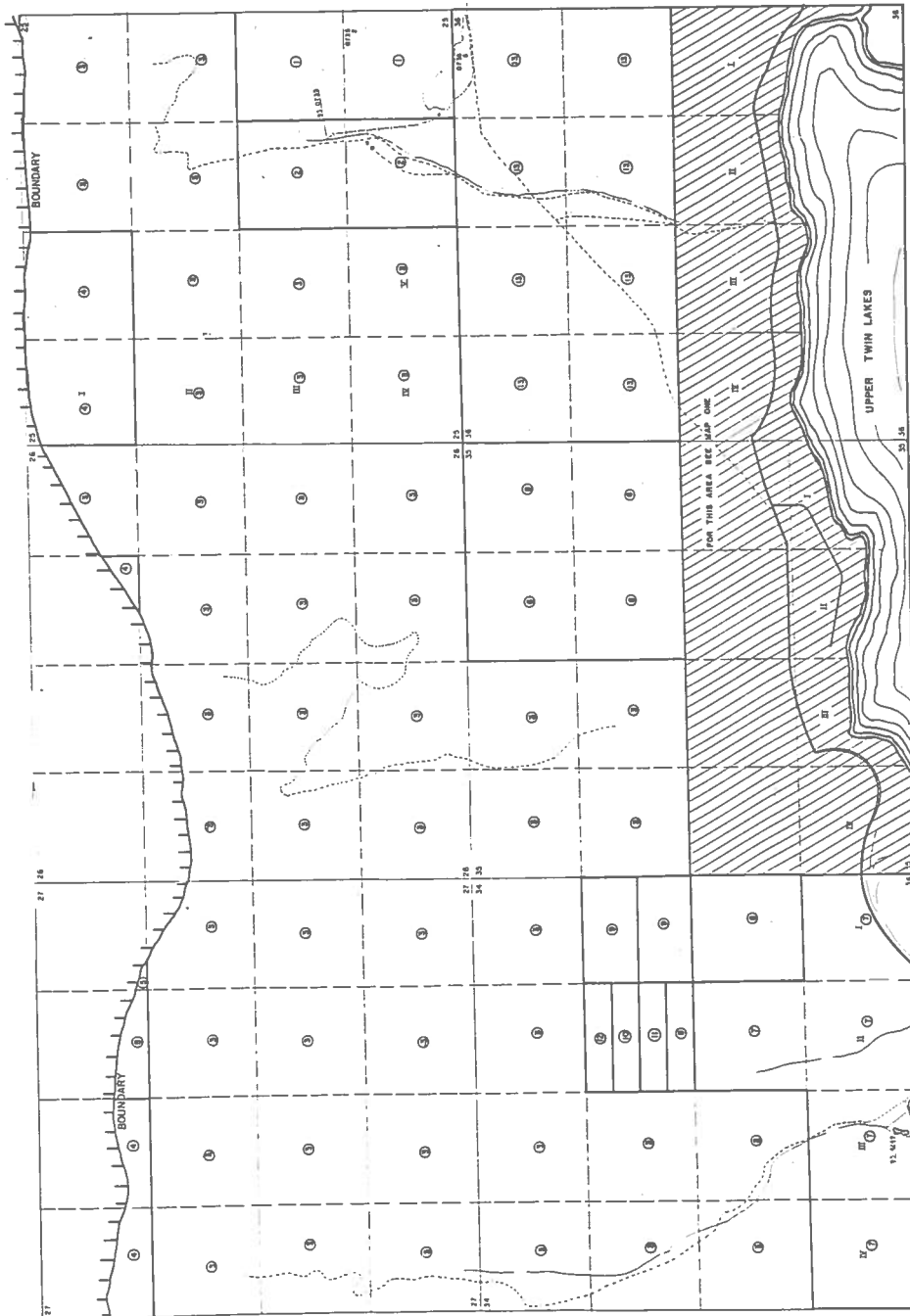

1. Willie C. Franks, Jr.
2. Willie C. Franks, Jr.
3. W. L. Franks
4. W. L. Franks
5. Frank River Company
6. Frank River Company
7. Frank C. L. Coldwater
8. Frank C. L. Coldwater
9. Frank C. L. Coldwater
10. Frank C. L. Coldwater
11. Frank C. L. Coldwater
12. Frank C. L. Coldwater
13. Frank C. L. Coldwater
14. Frank C. L. Coldwater
15. Frank C. L. Coldwater
16. Frank C. L. Coldwater
17. Frank C. L. Coldwater
18. Frank C. L. Coldwater
19. Frank C. L. Coldwater
20. Frank C. L. Coldwater
21. Frank C. L. Coldwater
22. Frank C. L. Coldwater
23. Frank C. L. Coldwater
24. Frank C. L. Coldwater
25. Frank C. L. Coldwater
26. Frank C. L. Coldwater
27. Frank C. L. Coldwater
28. Frank C. L. Coldwater
29. Frank C. L. Coldwater
30. Frank C. L. Coldwater
31. Frank C. L. Coldwater
32. Frank C. L. Coldwater
33. Frank C. L. Coldwater
34. Frank C. L. Coldwater
35. Frank C. L. Coldwater
36. Frank C. L. Coldwater
37. Frank C. L. Coldwater
38. Frank C. L. Coldwater
39. Frank C. L. Coldwater
40. Frank C. L. Coldwater
41. Frank C. L. Coldwater
42. Frank C. L. Coldwater
43. Frank C. L. Coldwater
44. Frank C. L. Coldwater
45. Frank C. L. Coldwater
46. Frank C. L. Coldwater
47. Frank C. L. Coldwater
48. Frank C. L. Coldwater
49. Frank C. L. Coldwater
50. Frank C. L. Coldwater
51. Frank C. L. Coldwater
52. Frank C. L. Coldwater
53. Frank C. L. Coldwater
54. Frank C. L. Coldwater
55. Frank C. L. Coldwater
56. Frank C. L. Coldwater
57. Frank C. L. Coldwater
58. Frank C. L. Coldwater
59. Frank C. L. Coldwater
60. Frank C. L. Coldwater
61. Frank C. L. Coldwater
62. Frank C. L. Coldwater
63. Frank C. L. Coldwater
64. Frank C. L. Coldwater
65. Frank C. L. Coldwater
66. Frank C. L. Coldwater
67. Frank C. L. Coldwater
68. Frank C. L. Coldwater
69. Frank C. L. Coldwater
70. Frank C. L. Coldwater
71. Frank C. L. Coldwater
72. Frank C. L. Coldwater
73. Frank C. L. Coldwater
74. Frank C. L. Coldwater
75. Frank C. L. Coldwater
76. Frank C. L. Coldwater
77. Frank C. L. Coldwater
78. Frank C. L. Coldwater
79. Frank C. L. Coldwater
80. Frank C. L. Coldwater
81. Frank C. L. Coldwater
82. Frank C. L. Coldwater
83. Frank C. L. Coldwater
84. Frank C. L. Coldwater
85. Frank C. L. Coldwater
86. Frank C. L. Coldwater
87. Frank C. L. Coldwater
88. Frank C. L. Coldwater
89. Frank C. L. Coldwater
90. Frank C. L. Coldwater
91. Frank C. L. Coldwater
92. Frank C. L. Coldwater
93. Frank C. L. Coldwater
94. Frank C. L. Coldwater
95. Frank C. L. Coldwater
96. Frank C. L. Coldwater
97. Frank C. L. Coldwater
98. Frank C. L. Coldwater
99. Frank C. L. Coldwater
100. Frank C. L. Coldwater

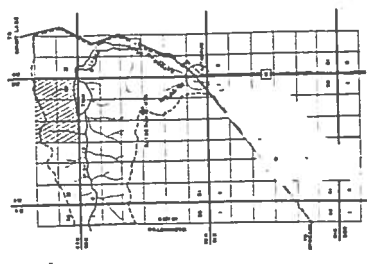

STATE OF IDAHO  
 DEPARTMENT OF WATER RESOURCES  
 DIVISION OF WATER RIGHTS  
 TWIN LAKES ADDUCTION  
 Case No. 78  
 Date 4-28-78  
 Scale 1" = 1000'  
 1" = 1000'

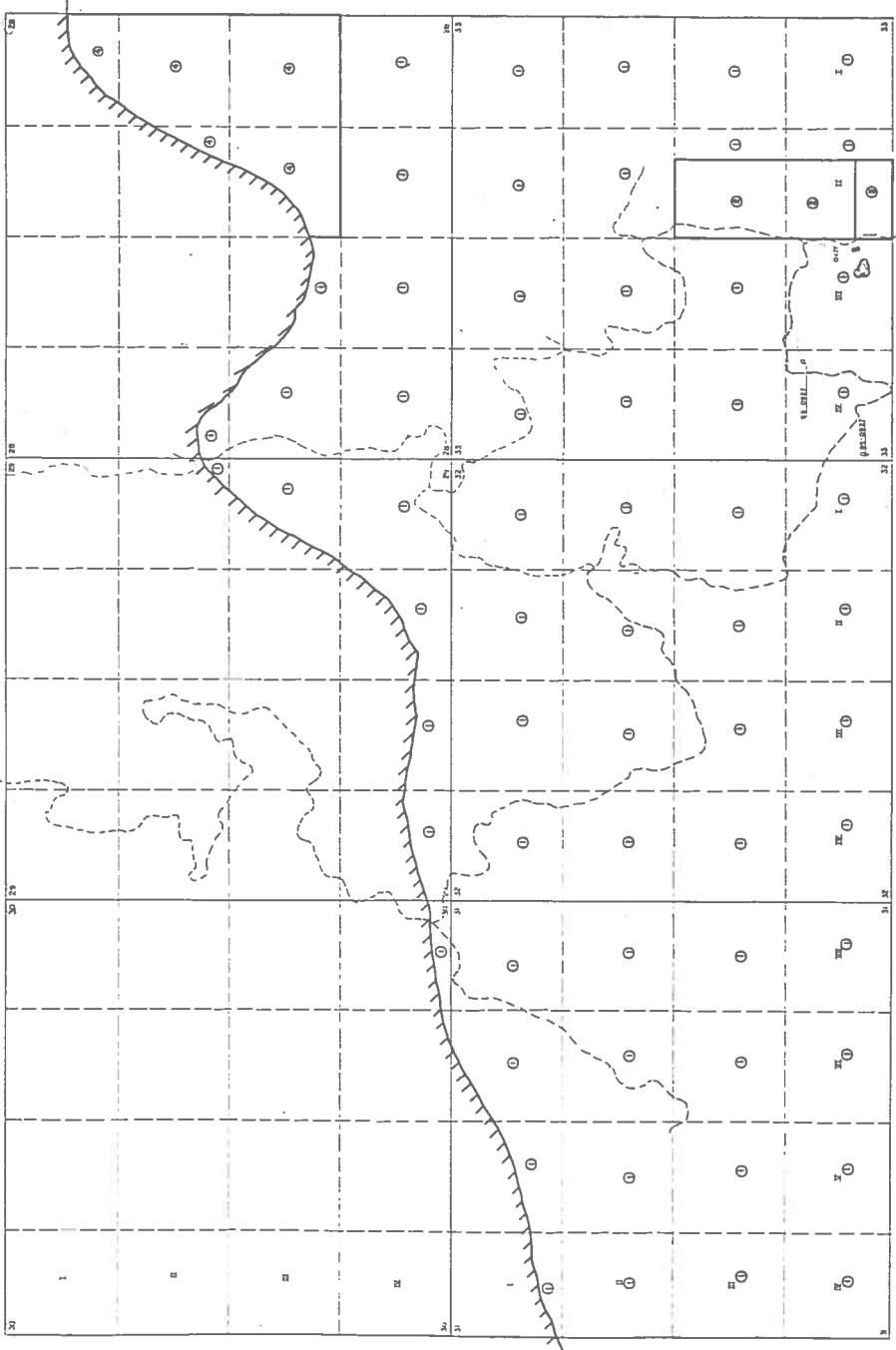

1. State of Idaho
2. James Albert & Sons
3. Mrs. Dorothy H. Bower
4. State of Idaho

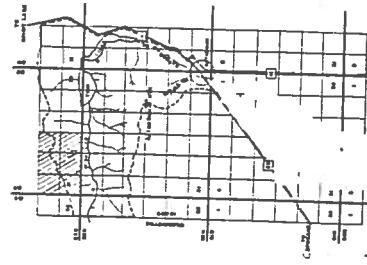

STATE OF IDAHO  
 DEPARTMENT OF WATER RESOURCES  
 TWIN LAKES ADJUDICATION  
 Drawn by: J.E. Date: 6-28-78  
 Checked by: J.E. Date: 7-20-78  
 1 SHEET OF 11 SHEETS  
 TBSN - RBW - MAP - F 11/11/78