

CERTIFICATE OF SERVICE

I HEREBY CERTIFY that on this 26th day of October 2012, the above and foregoing document was served on each individual or entity on the service list for this matter on file at the Idaho Department of Water Resources, 322 East Front Street, Boise, Idaho. Each individual or entity on the service list was served by placing a copy of the above and foregoing document in the United States mail, postage prepaid and properly addressed.

Documents served: **Public Hearing Notice: In the Matter of the Proposed Combination of Water District No 74-F (Pratt Creek), Water District No. 74-J (Withington Creek) and Water District No. 74 (Lemhi River)**

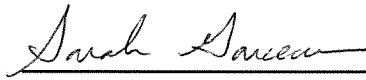

Sarah Garceau
Technical Records Specialist
Idaho Department of Water Resources

**BEFORE THE DEPARTMENT OF WATER RESOURCES
OF THE STATE OF IDAHO**

IN THE MATTER OF THE PROPOSED)
COMBINATION OF WATER DISTRICT NO.)
74-F (PRATT CREEK), WATER DISTRICT)
NO. 74- J (WITHINGTON CREEK) AND)
WATER DISTRICT NO. 74 (LEMHI RIVER))
_____)

NOTICE OF PUBLIC HEARING

The Director of the Idaho Department of Water Resources (Director or Department) is authorized to divide the state into water districts for the purpose of distributing water among appropriators under the laws of the State of Idaho. Section 42-604, Idaho Code provides authority for the Director to create, revise the boundaries of, or abolish a water district or combine two (2) or more water districts.

NOTICE IS HEREBY GIVEN, pursuant to Section 42-604, Idaho Code that the Department will conduct a public hearing regarding the proposed combination of Water District No. 74-F (WD74F), Water District NO. 74-J (WD74J) and Water District No. 74 (WD74) as follows:

PUBLIC HEARING FOR PROPOSED COMBINATION OF WD74-F, WD74J AND WD74

**4:00 PM, November 13, 2012, at the Salmon City Hall Council Chambers,
200 Main St., Salmon, ID**

WD74F includes Pratt Creek and tributaries to Pratt Creek. WD74J includes Whittington Creek and tributaries to Whittington Creek. WD74 includes the entire Lemhi River drainage basin except the following tributary drainage water districts: Geertsen Creek (WD74A), Kirtley Creek (WD74B), Bohannon Creek (WD74C), Pratt Creek (74F), Sandy Creek (WD74G), Withington Creek (WD74J), Patee Creek (WD74K), Agency Creek (WD74M), Mill Creek (WD74Q), Yearian Creek (WD74Y), Big Eight Mile and Lee Creek (WD-74Z) and Texas, Hawley, Timber, Junction, Bull, Jake, Canyon and Eighteen Mile Creeks (WD74W).

WD74F and WD74J are both small water districts located near Baker, Idaho that have been inactive for at least the past fifteen years. Pursuant to the Snake River Basin Adjudication (SRBA) Basin 74 General Provisions, water rights from Pratt Creek, Withington Creek and all of the other water sources and water districts referenced above are administered separately from all other water rights in Basin 74.

WD74F currently includes four separate water users, and WD74J includes about 12 separate users according to IDWR records. WD74J water users petitioned IDWR in 1997 to “disband” the district and include it in WD74. IDWR has been asked to investigate and/or regulate water diversions and water use within WD74F at different times over the past several years. It is not practical for IDWR to investigate or regulate water use in any water district if the district is inactive, and there is no elected or appointed watermaster. WD74 is a large active water district that meets annually to elect a watermaster and adopt an annual budget to provide for administration of water rights in the district. WD74 employs a watermaster that regularly measures and regulates diversions in the district each year. Combining WD74F and WD74J with WD74 is necessary in order to properly administer the water uses and water rights from these sources.

The Director proposes to combine Water Districts 74F, 74J and 74 for that portion of Administrative Basin 74 as shown on the attached map. The Director further proposes that water rights from the Pratt Creek and Withington Creek drainages shall be administered separately from all other water rights in Basin 74, including

water rights from the Lemhi River and any tributaries in WD74. Additionally, all water rights in the combined district shall be distributed in accordance with partial decrees entered by the SRBA District Court or in accordance with water rights recommended by the Director to the court (Director's Report) as may be modified by the court's order¹.

Information and testimony presented at the hearing on November 13, 2012, will create a record upon which the Director will rely to determine whether the proposed combination of the water districts is appropriate. It is important that holders of water rights understand the proposed action and participate in the hearing process. Tim Luke, IDWR Water Compliance Bureau Chief, will serve as the hearing officer. Persons attending the hearing will be provided an opportunity to make an oral presentation regarding the proposed action. Written comments may be submitted to the hearing officer at the hearing or at any time prior to the close of the written comment period on November 23, 2012. Written comments not presented at the hearing should be sent to the Director, Department of Water Resources, PO Box 83720, Boise, Idaho, 83720-0098.

IDWR will present information at the hearing about why it is proposing combining the water districts. The hearing will be held in accordance with IDWR's Rules of Procedures (IDAPA 37.01.01). These rules may be viewed at the Idaho Department of Administration's website as follows:

<http://adminrules.idaho.gov/rules/current/37/0101.pdf>

The hearing will be conducted in a facility that meets the accessibility requirements of the Americans with Disabilities Act. Should you require special accommodations in order to attend, participate in or understand the hearing, please contact IDWR at least five (5) days prior to the hearing.

This notice of hearing has been sent to all water right holders of record within WD74, WD74F and WD74J.

If you have questions concerning this notice, please call the IDWR State Office at (208) 287-4800. You can also contact the Department's regional office in Idaho Falls at (208)525-7161.

DATED this 23rd day of October, 2012



Gary Spackman,
Director

¹ On May 1, 2006, the SRBA District Court issued an order authorizing the Director to distribute water pursuant to chapter 6, title 42, Idaho Code, in accordance with the Director's Reports and partial decrees that have superseded the Director's Reports within Administrative Basin 74. A copy of the order is posted on the Department's website:
http://www.idwr.idaho.gov/apps/ExtSearch/RelatedDocsWaterDistrictyearwithyear.asp?water_dist_no=74&wateryear=2006

**Attachment A
Proposed Combination of Water Districts 74F, 74J & 74**

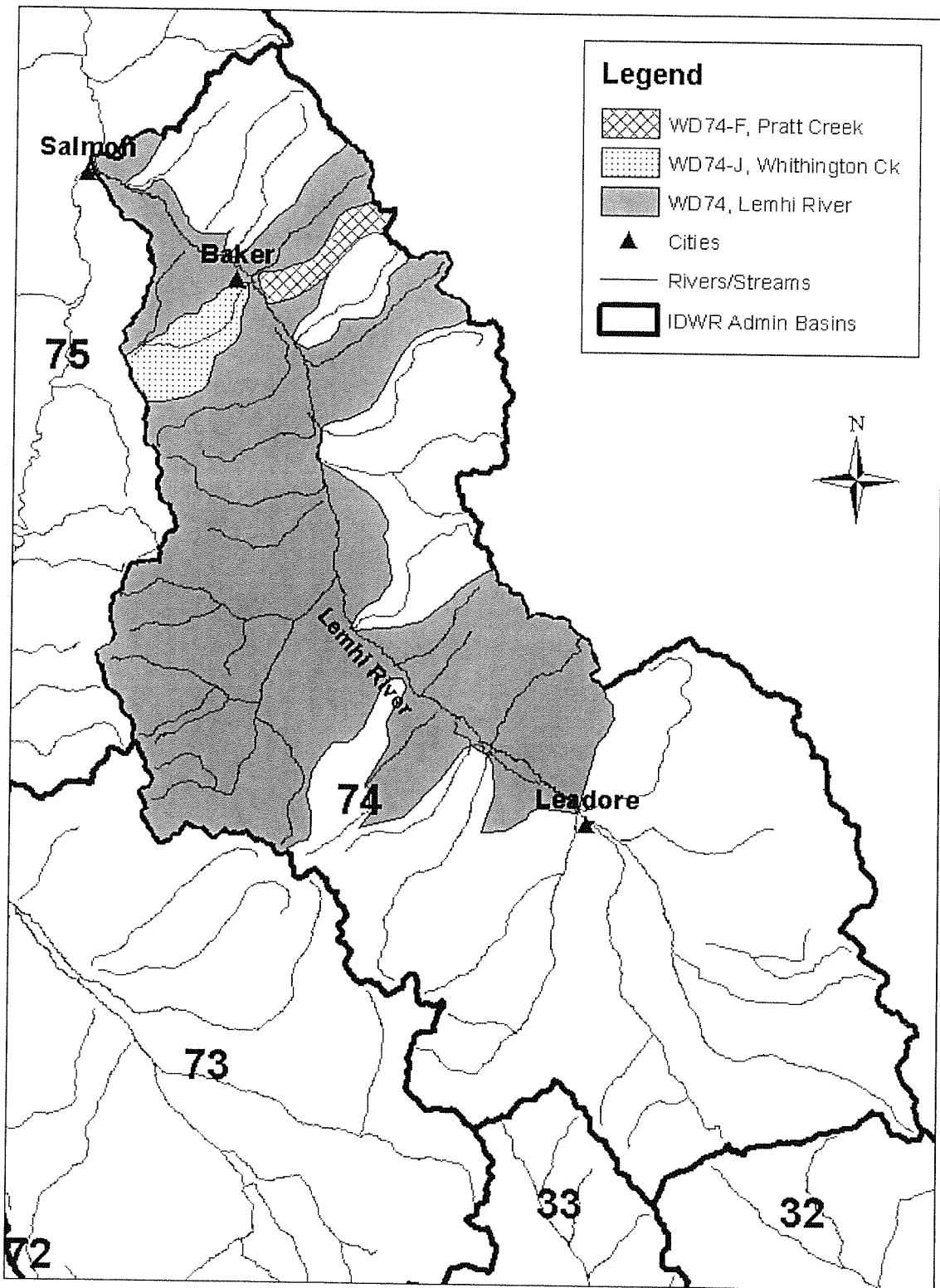

JAKUBOS, BONNIE L; THACKER, KENNETH H
1 SKINNER RANCH RD
SALMON ID 83467

ANDREWS, BILL E; ANDREWS, TERRY L
10 B AND T RD
SALMON ID 83467-5438

LOMONACO, HARRY G; LOMONACO, RAYLENE
10 BAIRD LN
SALMON ID 83467-5023

SCHWARTING, GLORIA J
10 BAIRD LN
SALMON ID 83467

BARNINGHAM, NOLA; BARNINGHAM, ROBERT G
10 BEEHIVE LN
SALMON ID 83467

SESSIONS, LAVERNE; SESSIONS, RICHARD G
STRICKLAN, PATTY L
10 EAGLE LN
SALMON ID 83467-5450

UNRUH, DEBORAH; UNRUH, WAYNE
10 KARLA DR
SALMON ID 83467

STOKES, PAUL
10 PARKVIEW RD
SALMON ID 83467

GIBSON, EDWIN R; GIBSON, MARLENE J
1015 LEMHI RD
SALMON ID 83467

HEATON, LINDA B; HEATON, TERRENCE C
102 HWY 28
SALMON ID 83467

GARECHANA, BEN; GARECHANA, DELILA T
103 CEMETARY LN
SALMON ID 83467

FITZHUGH, CLOIS; FITZHUGH, MARGARET
1031 LEMHI RD
SALMON ID 83467

BOND JR, ROSS
10395 BONNIE LN
LA MESA CA 91941

WADE, KAREN; WADE, LARRY
104 WARPATH
SALMON ID 83467

OTTONELLO, GINO; OTTONELLO, NANCY
1051 LEMHI RD
SALMON ID 83467

O NEILL, GAIL
1061 LEMHI RD
SALMON ID 83467

LIVINGSTON, DOUGLAS M; TUCKER, DEBORA A
1063 LEMHI RD
SALMON ID 83467

JONES, CHERYL; JONES, LLOYD
107 CEMETARY LN
SALMON ID 83467

VERBECK, MICKEY; VERBECK, THERESA
108 LOMBARD
SALMON ID 83467

WILLIAMS, LOIS; WILLIAMS, MARC
11 ALDOUS DR
SALMON ID 83467

REGNANI, CECELIA; REGNANI, GARY
1101 TAFT AVE
SALMON ID 83467

HARTVIGSON, EUNICE; ZENAS R HARTVIGSON CO
1103 LEMHI RD
SALMON ID 83467-5149

RINEER, ERIC; RINEER, KRIS
11803 GILA DR
KUNA ID 83634

DECORA, CALVIN L
12 CLARK DR
SALMON ID 83467

FISHER JR, PAUL E; FISHER, WILMA C;
FRENCH, E DAN; FRENCH, T EILEEN
12 FISHER LN
SALMON ID 83467

HAMILTON, KRISTINA; HAMILTON, RUSTY K
12 HAMILTON LN
SALMON ID 83467

THOMAS, REBA; THOMAS, ROBERT L
12 REBA LN
SALMON ID 83467

VITZTHUM, CONRAD E; VITZTHUM, JUNE E
12 RED ROCK STAGE RD
SALMON ID 83467

SMITH, STEVE
1200 MAIN ST
SALMON ID 83467

WALL, JAMES R; WALL, RANEE C
12024 GOLDENROD
BOISE ID 83713

D L EVANS BANK; SNOOK, EDWARD M
1205 HWY 28
SALMON ID 83467

SNOOK LAW OFFICE; SNOOK, JOHN C; SNOOK, QUINTON
C/O EDWARD SNOOK
1205 HWY 28
SALMON ID 83467

US DEPT OF INTERIOR
BUREAU OF LAND MANAGEMENT SALMON DISTRICT
1206 S CHALLIS ST
SALMON ID 83467

RIGGAN, CONNIE; RIGGAN, JAMES BRETT
121 HWY 93 N
SALMON ID 83467-5293

LEMHI RIVER ESTATES SUBDIVISION;
WINFRED DUDLEY
12365 MAPLEVIEW ST
LAKESIDE CA 92040

ROCKWELL, ROGER W; ROCKWELL, SHIRLEY
1259 HWY 28
SALMON ID 83467

JOHNSON, ESTHER J; JOHNSON, ZACH A
12660 W BERGHAN ST
BOISE ID 83709

FELCHLE, KATHRYN A; SMITH, EDGAR W;
SMITH, GLADYS PATTEE
129 LEMHI RD
SALMON ID 83467

TONSMEIRE, CHRISTOPHER L; TONSMEIRE, DANIEL LEE
129 N BAYSHORE DR
EASTPOINT FL 32328

WHITSON, CARI; WHITSON, WALTER T
13 LEMHI RD
SALMON ID 83467

NEAL, MARCY A; NEAL, WILLIAM E
13 S BAKER RD
SALMON ID 83467

HAAKE, TIMOTHY M
1301 K ST NW STE 1100 E
WASHINGTON DC 20005

HERBEK, MATTHEW J; HERBEK, NICOLE CHERIE
1307 BRYAN
SALMON ID 83467

RIGGAN, CONNIE; RIGGAN, JAMES BRETT
1311 HWY 93 N
SALMON ID 83467

YANCEY, FRANKLIN DELANO; YANCEY, JUNE P
13577 S UNION RD
MANTECA CA 95336

JUD, EUGENE; JUD, JANIS
13765 HARDING AVE
SAN MARTIN CA 95046

PARMENTER, JACK; PARMENTER, SHIRLEY ANN
139 CEMETERY LN
SALMON ID 83467-5058

THIMONS, KAMI
14 STRAWBERRY LN
SALMON ID 83467

SESSIONS, LAVERNE; SESSIONS, RICHARD G;
STRICKLAN, PATTY L
140 HWY 28
SALMON ID 83467

DEMICK, JOANN
1414 MAIN
SALMON ID 83467

JENSEN, BRADLEY N; JENSEN, LEANN
1420 CASH AVE
PAHRUMP NV 89048

QB CORP
C/O DICK SMITH
1420 HWY 28
SALMON ID 83467

JAMES, ANTHONY; JAMES, STACEY S
1438 HWY 28
SALMON ID 83467

BOWMAN, CHESTER; BOWMAN, LUCILLE
144 HWY 28
SALMON ID 83467

WARD, DONALD E; WARD, SHARYN
145 WIMPEY CREEK RD
SALMON ID 83467-5284

BAGLEY, DARRELL
14574 E LANGELL V RD
BONANZA OR 97623

JONES, DORIS; JONES, IVAN L;
LOUDY, JO ANN; LOUDY, WILLIAM E
1463 ELSIE DR
MURRAY UT 84123-5366

DE CORA, CALVIN L; DE CORA, SHIRLEY P
147 LEMHI RD
SALMON ID 83467

FAYLE, CURTIS R; FAYLE, SHANNON R
1480 LEMHI RD
SALMON ID 83467

LIVINGSTON, CONNIE L; LIVINGSTON, SHAWN P
15 LEMHI BACK RD
SALMON ID 83467

STAUFFER, KENNETH E; STAUFFER, RAMONA C
15 RED ROCK STAGE RD
SALMON ID 83467

WOLFLEY, DALE K; WOLFLEY, MARILYN F
15 SUMMER MEADOW LN
SALMON ID 83467

THOMPSON, KARLA; THOMPSON, LARRY
15141 OSPREY PL
CALDWELL ID 83607

THE NELSON FAMILY CO LTD;
NELSON, CLYDE S; NELSON, RUBY M
152 LEMHI RD
SALMON ID 83467

PETERSON, JOHN T; PETERSON, TONI L
1537 HWY 28
SALMON ID 83467

WADE, DONALD; WADE, TERESA
1538 HWY 28
SALMON ID 83467

BROWN, DAWN; THOMAS, JIM
154 LORD LN
CONNER MT 59827

RAY FAMILY TRUST
1545 ST MARKS PLAZA # 4
STOCKTON CA 95207

HEROD, IRVIN B; SMITH, JOAN C
1551 SONOMA AVE
SEASIDE CA 93955

DASKALOS FAMILY 2002 TRUST;
SABATTE, DONALD J; SABATTE, MARY ANN
1560 FOOTHILLS DR
HENDERSON NV 89012

DASKALOS, ANNETTE; DASKALOS, SPIRO;
SABATTE, DONALD J; SABATTE, MARY ANN
1560 FOOTHILLS DR
HENDERSON NV 89012

DASKALOS FAMILY 2002 TRUST;
SABATTE, DONALD J; SABATTE, MARY ANN
1560 FOOTHILLS VILLAGE DR
HENDERSON NV 89012

DASKALOS, ANNETTE; DASKALOS, SPIRO;
SABATTE, DONALD J; SABATTE, MARY ANN
1560 FOOTHILLS VILLAGE DR
HENDERSON NV 89012

SALMON IDAHO INVESTORS LLC
1560 FOOTHILLS VILLAGE DR
HENDERSON NV 89012

DANIELS, ROBERT H; DANIELS, ROBERT L
16 OVERACKER WAY RD
SALMON ID 83467-5429

APEL, HENRY G; APEL, LILLIAN A
16 STRAWBERRY LN
SALMON ID 83467

BAILEY, JOE A; YOHMAN, MARK
1609 MARY ST
SALMON ID 83467

EDER, JEFFREY ARTHUR; EDER, SUZANNE MARIE
163 HWY 28
SALMON ID 83467

LOFT, NICOLE J; LOFT, R TERRY
167 WIMPEY CREEK RD
SALMON ID 83467

MILLER, CLARENCE C; MILLER, MYRA E
168 HIGHWAY 28
SALMON ID 83467-5336

MILLER, CLARENCE C; MILLER, MYRA E
168 HWY 28
SALMON ID 83467

HATHHORN, BESSIE M; HATHHORN, RAYMOND
17 RIVER VISTA LN
SALMON ID 83467

YOUNG, DELILA; YOUNG, RULON RICHARD
1700 SHOUP ST
SALMON ID 83467

GILES, DAVID D; GILES, PHYLLIS H
1704 MAIN ST
SALMON ID 83467

ALLEN, CAROL M; ALLEN, STANLEY J
1705 MARY ST
SALMON ID 83467

BLACK MARSING, GENEVA; MARSING, GENEVA P BLACK
1706 SHOUP ST
SALMON ID 83467

JENSON, GOLDIE F; JENSON, RINALDO E
1712 LEMHI RD
SALMON ID 83467

BURKE, THORNTON
173 HAYNES CR RD
SALMON ID 83467

GUARDIAN LTD PARTNERSHIP NO 2;
LEMHI RANCHES LLC
1740 S YELLOWSTONE HWY
IDAHO FALLS ID 83403

PROBST, ALLAN; PROBST, KARLA
1748 LEMHI RD
SALMON ID 83467

LINGER DISTRIBUTING INC
175 HWY 28
SALMON ID 83467-5336

MAURER, GRANT D; RIGGAN, CLARK H; RIGGAN, HARRIET C
176 RED ROCK STAGE RD
SALMON ID 83467-5201

SHEPARD OF THE VALLEY LUTHERAN CHURCH
178 HWY 28
SALMON ID 83467

PRATT CREEK RANCH LP
178 PRATT CREEK RD
SALMON ID 83467

PENCE, DAN T; PENCE, LOIS M
179 COSGROVE LN
DILLON MT 59725-8871

PARK, BRETT; PARK, KRISTIN R
179 LEMHI RD
SALMON ID 83467

DAVIS, CHRISTINA; DAVIS, MIKE J
18 S BAKER RD
SALMON ID 83467

ERICKSON, NINA J; ERICKSON, WILLIAM A
18 STRAWBERRY LN
SALMON ID 83467-5241

INFANGER, DEBRA A; INFANGER, JOHN N
1821 S 1800 E
GOODING ID 83330

JONES, DAVID; JONES, LEANN
185 QUINCY
TWIN FALLS ID 83301

JEFFREY J & KELLY A BOCKMON REVOCABLE FAMILY TRUST
18501 E COMSTOCK RD
LINDEN CA 95236

ELZINGA, CARYL L; ELZINGA, GLENN A
19 MOEN LN
MAY ID 83253-2000

STOKES, BETTY W; STOKES, EARL DEAN
19 N BARRACKS LN
SALMON ID 83467

WITTE, LEE H; WITTE, MARGARET ANN
19 PARKVIEW RD
SALMON ID 83467

HULL, DAVE; HULL, MARCY
19 SUNNY LN
SALMON ID 83467

ROACH, JEROME C; ROACH, MURIEL M
19 THREE MILE LN
SALMON ID 83467

HARRIS, MINNIE L
1904 E MAIN
SALMON ID 83467

ULERY, ALAN; ULERY, LINDA
193 HWY 28
SALMON ID 83467

EVANS, JAMES W; EVANS, LYNDA K
194 HWY 28
SALMON ID 83467

NANCOLAS, RAYMOND E; NANCOLAS, STELLA R
195 N HIGBEE AVE #2
IDAHO FALLS ID 83401

RIGGAN, JAMES E
196 WIMPEY CREEK RD
SALMON ID 83467

WARD, DONALD E; WARD, SHARYN
1970 VAN CIR
IDAHO FALLS ID 83404

MONSON, RUTH ANN; ROGERS, RITA JEAN; WILSON, C R
19766 NORTHEAST 156 PL
WOODINVILLE WA 98077

MARCIA DECANN ANDERSEN REVOCABLE TRUST
2 N HAWK RD
SALMON ID 83467

TRACY, DORA; TRACY, ELWOOD;
TRACY, JOHN B; TRACY, KATHERINE A
20 TRACEY LN
SALMON ID 83467

CITY OF SALMON
200 MAIN ST
SALMON ID 83467

GOODWIN, CLYDE L; GOODWIN, LEOLA BELLE
204 LEMHI RD
SALMON ID 83467

FELCHLE, KATHRYN A; SMITH, EDGAR W;
SMITH, GLADYS PATTEE
204 N WARPATH
SALMON ID 83467

GITTLESON, JOHN
205 BEACH ST
SALMON ID 83467

LEACH, MYRLE LOIS
2051 S 1800 E
GOODING ID 83330-5211

GINN, DEBORAH L; GINN, KENNETH L
20561 DEERHAVEN DR
TUOLUMNE CA 95379

PIAZZA, SAM
206 COURTHOUSE DR
SALMON ID 83467-3900

SNOOK LAW OFFICE; SNOOK, ELIZABETH H
206 COURTHOUSE DR
SALMON ID 83467

SIMS, RALPH E; SIMS, RUTH A
207 FAIRMONT ST
SALMON ID 83467-3306

WILLIAMS, CAILLE ; WILLIAMS, GARY ; WILLIAMS, KURT;
WILLIAMS, ROCKY ; WILLIAMS, SCOTT
209 WIMPEY CREEK RD
SALMON ID 83467

DARTT, JAMES; DARTT, SANDRA;
RECKINGER, JOSEPHINE; RECKINGER, PAUL
21 CLARK DR
SALMON ID 83467

ROWLEY, CALVIN MARION; ROWLEY, NYLENE KAYE
21 S BARRACKS LN
SALMON ID 83467

MILLER, M MAE
210 N LEMHI RD
SALMON ID 83467

WAGNER, JAMES W
216 RED ROCK STAGE RD
SALMON ID 83467

WENTWORTH, B E; WENTWORTH, LA NELLE
2171 ELIZABETH BLVD
TWIN FALLS ID 83301

FISHER JR, PAUL E; FISHER, WILMA C;
FRENCH, E DAN; FRENCH, T EILEEN
218 HWY 28
SALMON ID 83467

BODENHAMER, ALLEN; BODENHAMER, VIRGINIA
22 S BARRACKS LN
SALMON ID 83467

CHANCE, DANIEL W
22 STRAWBERRY LN
SALMON ID 83467

RANKIN, C WAYNE; RANKIN, FAYE
22 STRAWBERRY LN
SALMON ID 83467

MC KINNEY, MARK
2225 HWY 46
GOODING ID 83330

MUNNING, CARLA R; MUNNING, NICHOLAS A
23 N BAKER RD
SALMON ID 83467

CLINGER ENTERPRISES INC
230 HARVARD AVE
REXBURG ID 83440

MONSON, RUTH ANN; ROGERS, RITA JEAN; WILSON, C R
2303 BELMONT
IDAHO FALLS ID 83404

COCKRELL, CHARLES R; COCKRELL, KESTER L;
COCKRELL, MONA J
237 LEMHI RD
SALMON ID 83467

BOWMAN, JAY; BOWMAN, LOIS
24 BOWMAN LN
SALMON ID 83467

BARRETT, CALVIN R; BARRETT, LAURIE E;
BARRETT, GARY
24 RED ROCK STAGE RD
SALMON ID 83467

EVALYN A RAGUSA TRUST
24 SKINNER RANCH RD
SALMON ID 83467

GILES, DAVID D; GILES, PHYLLIS H
240 W SUNFLOWER DR
ST GEORGE UT 84790

AMERICAN RIVER TOURING ASSN INC
24000 CASA LOMA RD
GROVELAND CA 95321

BOOTS, ARLA BURCH; BOOTS, CHARLES F
25 BOOTS RD
SALMON ID 83467

GUTH, PAULA; GUTH, WILLIAM R
25 COUNTRY LIVING LN
SALMON ID 83467

MULKEY, DOYLE L; MULKEY, LOAH K
25 MULKEY LN
SALMON ID 83467

RICHIE, DAWN; RICHIE, MIKE J
26 HAYNES CREEK RD
SALMON ID 83467

BERASI, AMY; BERASI, ROBERT T
26 SEVENTEEN MILE RD
SALMON ID 83467

LOUCKS, ROBERT R AND ANN L
260 WHITTINGTON CR RD
SALMON ID 83467

STUDEBAKER, JUDY K; STUDEBAKER, WILLIAM
2616 E 4000 N
TWIN FALLS ID 83301

TORSKE, DEBRA JEAN ENGQUIST
2630 ELM AVE
GRAND JUNCTION CO 81501

JACKSON, DARCY M; JACKSON, PHILIP
268 HWY 28
SALMON ID 83467

CHENEY, JANICE S; CHENEY, KERRIE N
27 CHENEY LN
SALMON ID 83467

TAYLOR, PHILIP EDWARD; TAYLOR, SHERRY
27 N BAKER RD
SALMON ID 83467

ODELL, DAVID JEFFREY
2742 ALPENGLOW RD
STEVENSVILLE MT 59870

OLSON, DALLAS; OLSON, SHIRLEY
28 DEMICK LN
SALMON ID 83467

SALMON INTERMOUNTAIN INC
28 DEMICK LN
SALMON ID 83467-5079

PEETS, BARBARA
282 WITHINGTON CREEK RD
SALMON ID 83467

HAYES, JOHN M
2843 TONGASS
KETCHIKAN AK 99901

LANE, ANN M; LANE, MICHAEL B
286 LEMHI RD
SALMON ID 83467

KEEGAN, THOMAS WRIGHT;
WATERBURY, BETH ANN
29 NIGHT HAWK LN
SALMON ID 83467

BURCH, ELAINE; BURCH, R D;
MERRITT, GARRY D
299 LEMHI RD
SALMON ID 83467

HAVEMANN, CAROL J; HAVEMANN, GRANT M
3 BOOTS RD
SALMON ID 83467

LAMBETH, RANDY; SARTOR, MELISSA
3 CREWS RD
SALMON ID 83467

MC CAMPBELL, DAVID M; MC CAMPBELL, GAYLE N
3 NICOLE LN
SALMON ID 83467

MAGOON, TERRY
3 RED ROCK STAGE RD
SALMON ID 83467

SOLAAS, CLARENCE R; SOLAAS, SHARON J
3 S BAKER RD
BAKER ID 83461

WILLIAMS, GRACE; WILLIAMS, OLIVER; WILLIAMS, SIDNEY
3 SCOTT LN HWY 28
SALMON ID 83467

STEPHENSON, CORAL; STEPHENSON, GORDON;
STEPHENSON, JOHN; STEPHENSON, MARY
30 N BAKER RD
SALMON ID 83467-5170

HAYNES CREEK CATTLE & HORSE ASSN;
STATE OF IDAHO DEPT OF LANDS
300 N 6TH ST STE 103
PO BOX 83720
BOISE ID 83720-0050

ANDREWS, CHRISTINE M
305 WATER ST
SALMON ID 83467

ANDERS, JEAN; ANDERS, ROBERT C
306 S TERRACE
SALMON ID 83467-4141

ANDREWS, LOLA; ANDREWS, MELVIN W
309 N WARPATH
SALMON ID 83467

CHENEY, DEBORAH K; CHENEY, RANDALL F
31 SUMMER MEADOW LN
SALMON ID 83467

MC FARLAND, GINA C
319 N ST CHARLES
SALMON ID 83467

COCKRELL, CHARLES R; COCKRELL, KESTER L;
COCKRELL, MONA J; COCKRELL, BEVERLY
32 COCKRELL RD
SALMON ID 83467

STOKES, PATSY; STOKES, WYNN
322 N ST CHARLES
SALMON ID 83467

USDA FOREST SERVICE
324 25TH ST
OGDEN UT 84401

LISCHNER, NANCY C
33 LEMHI RD
SALMON ID 83467

STEPHENSON, ANN; STEPHENSON, THOMAS R
33 RED ROCK STAGE RD
SALMON ID 83467

DOLLINGER, DAVID N; DOLLINGER, SHARON T
3317 N 28TH ST
BOISE ID 83703

MELVIN, STEFANI
35 N BAKER RD
SALMON ID 83467

CHENEY, MARGARET L; CHENEY, RAYMOND F
36 CHENEY LN
SALMON ID 83467

DANIELS, ROBERT H
36 CHERRY DR
SALMON ID 83467

GATENS, JOHN T; GATENS, KATHLEEN M
36 CHERRY DR
SALMON ID 83467-5062

WILCOX, BRENT L; WILCOX, KANDICE J
TRUSTEE OF THE BRENT L WILCOX AND KANDICE J WILCOX
FAMILY TRUST
3644 BROKEN FEATHER DR
NORCO CA 92860

LEADORE LAND PARTNERS LTD PARTNERSHIP
C/O KARL TYLER
3663 N RESERVE
MISSOULA MT 59808

ANDREWS, GAIL D; ANDREWS, LOUISE
37 17-MILE RD
SALMON ID 83467

BLANCHARD, CHERYL M; BLANCHARD, DAVE L
37652 S HWY 213
MOUNT ANGEL OR 97362

LOCKES, BONNIE E; LOCKES, JAMES W
3770 LEMHI RD
LEADORE ID 83464

MOUNT, JAMES A
379 W 200 N
BLACKFOOT ID 83221

BINNING, GORDON AND EMILY
390 WITHINGTON CREEK RD
PO BOX 309
SALMON ID 83467

KIBBEE, JANET
3927 E 400 N
RIGBY ID 83442

EDWARDS, JAY L; EDWARDS, RHONDA
40 MILLER LN
SALMON ID 83467

GOODELL II, PHILIP R
400 HWY 28
SALMON ID 83467

DANCE, JEROLD D; DANCE, RHONDA DEE
401 N WARPATH
SALMON ID 83467

WAGNER, DAVID BARRY
403 ARROYO CHICO
BOULDER CO 80302

HUDSON, SUSAN; HUDSON, WILLIAM
4105 SHATTO LN
BOISE ID 83703

BRAMLETTE, WILMA
414 CONFEDERATE DR
SALMON ID 83467

BAILEY-JACKSON, JUDITH A; JACKSON, CECIL T
42 WILD ROSE RD
SALMON ID 83467

LEWIS, CHAD; LEWIS, RENAE
422 CONFEDERATE WAY C195
PO BOX 2334
SALMON ID 83467

REYNOLDS, JACQUELINE L; REYNOLDS, RAYMOND C
426 HWY 28
SALMON ID 83467

HEAPS, CONNIE
4324 EXPRESSWAY APT 6
MISSOULA MT 59808

COOK, CARY G; COOK, MERRILEE
436 HWY 28
SALMON ID 83467

SNOOK LAW OFFICE;
SNOOK, JOHN C; SNOOK, QUINTON; SNOOK, ELIZABETH H
44 CEMETERY LN
SALMON ID 83467

EAGLE VALLEY RANCH LLC
446 BOHANNON CREEK RD
SALMON ID 83467

CLARK, MINNIE C; CLARK, WILLIAM D;
OLSON, KATHLEEN; OLSON, V DON
479 LEMHI RD
SALMON ID 83467

MUDD, DANIEL J
48 BEEHIVE LN
SALMON ID 83467

OLSON, ANN B; OLSON, DELOS P
48 DEMICK LN
SALMON ID 83467

BEYELER RANCHES LLC
4861 LEMHI RD
PO BOX 62
LEADORE ID 83464

COOK, JANET F; COOK, RONALD A
49 SUMMER MEADOWS LN
SALMON ID 83467

SHEPPEARD, ROSS D
5 ROSS LN
SALMON ID 83467

BERT L AND DORIS F HATCH TRUST
C/O BERT L AND DORIS F HATCH
5 S BEAN LN
SALMON ID 83467

MINER, RICHARD E; MINER, SHERYLE W
500 CONFEDERATE DR
SALMON ID 83467

FAYLE, WILDA; FAYLE, WILLIAM L;
ROBISON, ADRIAN RAND; ROBISON, DOROTHY H
503 N 4000 E
RIGBY ID 83442

ROBISON, ADRIAN RAND; ROBISON, ADRIAN RUSSELL;
ROBISON, DOROTHY; ROBISON, JOEL ; ROBISON, STACEY
503 N 4000 E
RIGBY ID 83442

AGUIRRE, MYRIAM ESPINOSA; MCNEAL, MIKE
5030 SEAVIEW AVE
CASTRO VALLEY CA 94546

WADE, KAREN; WADE, LAURENCE
505 GRANITE
SALMON ID 83467

IRBY, BETTY
509 BET TWICE ST
HENDERSON NV 89015

NEBEKER, SUZANNE
51 N BAKER RD
SALMON ID 83467

KREFT, JAMES R; KREFT, SONDRAS
5120 FOSTER RD
PARADISE CA 95969-6221

SIBUS, ROSEMARY
52 RED ROCK STATE RD
SALMON ID 83467

PEETS, ALISA; PEETS, MORGAN
522 RIVER ST
SALMON ID 83467

KEIRNES, DEE M
523 MAIN ST
SALMON ID 83467

MARSHAK, DOUGLAS
52792 NW FIVE PEAK TERRACE
SCAPPOOSE OR 97056

OLSON, VERGIL O
536 LEMHI RD
SALMON ID 83467

PRUETT, RICK; PRUETT, SANDY
545 HWY 28
SALMON ID 83467

ADAMS, JOSEPH L; ADAMS, REBECCA
547 HWY 28
SALMON ID 83467

DEVORE, CHRISTOPHER
55 3 MILE RD
SALMON ID 83467

UNITED STATES OF AMERICA ACTING THROUGH
USDA FOREST SERVICE
550 W FORT ST MSC 033
BOISE ID 83724

HEINZ, BEVERLY KIRKHAM
5529 COTTONWOOD CLUB DR
SALT LAKE CITY UT 84117

PAINTER, GREGORY G; PAINTER, KATHRYN C
559 HWY 28
SALMON ID 83467

KOLMAN, ALICE C; KOLMAN, JOE F
56 N BAKER RD
SALMON ID 83467

ALDOUS, DONNA R
56 THREE MILE LN
SALMON ID 83467

CERISE, LOWELL
56 WHITING RD
SALMON ID 83467

HENRY, JANE ; HENRY, ROGER
5665 S 5TH W
IDAHO FALLS ID 83404

WALKER, LEEANN; WALKER, ROCKIE L
569 HWY 28
SALMON ID 83467

HOLSCHER-TOMCHAK, CHARLENE
580 CRIMSON DR
IDAHO FALLS ID 83401

KATRI, JOHN; KATRI, LENORE
5870 S 45TH W
IDAHO FALLS ID 83402

STODDARD, JAMES F; STODDARD, JEAN L
6 KIRTLEY LN
SALMON ID 83467-5132

TONSMEIRE PROPERTIES LLC;
TONSMEIRE, ELIZABETH D
6 S SUMMIT ST
FAIRHOPE AL 36532

EAGLE VALLEY RANCH LLC
6 STEWART RD
SHORT HILLS NJ 07078

DEMICK, MICHAEL
600 S WALNUT
BOISE ID 83707

WOLF, DONALD N; WOLF, GORDON A
6022 ROE LN
BOISE ID 83714

PHILLIPS, ALTA H; PHILLIPS, MARK L
607 E CONFEDERATE DR
SALMON ID 83467

STREET, CHARLOTTE
608 FAIRMONT ST
SALMON ID 83467

STOKES, KATHERYNE W; STOKES, ROBERT W
61 LEMHI RD
SALMON ID 83467

SAGER, MAXINE; SAGER, WILLIAM N
61 RED ROCK STAGE RD
SALMON ID 83467

COLSTON, WILLARD
61 THOMAS ST
PORTLAND ME 4102

GOODMAN, CHARLES A; GOODMAN, ROBERTA I
61 THREE MILE LN
SALMON ID 83467

MARTONEN, EVERETT J; MARTONEN, LILA L
617 N ST CHARLES ST
SALMON ID 83467

CARROLL, JO ANN
62 CEMETERY LN
SALMON ID 83467

ALDOUS, DICK; ALDOUS, DON; ALDOUS, SUZIE
631 LEMHI RD
SALMON ID 83467

LOHMILLER, DANIEL; LOHMILLER, DARCY
637 COULEE DR
BOZEMAN MT 59718

SCHROEDER, DANIEL L; WOLTERS, JOANN E
64 MILLER LN
SALMON ID 83467

LEADORE GRAZING ASSN INC; MARTELL, JAMES R
643 N ELK RANCH DR
GLENNS FERRY ID 83623-5040

JOLLEY, E DALE; JOLLEY, MILDRED H
646 LEMHI RD
SALMON ID 83467

LAMOURE, BETSI; LAMOURE, CHARLES
65 THREEMILE LN
SALMON ID 83467

SANTOS, RICHARD A
651 LEMHI RD
SALMON ID 83467

SANTOS, DONALD
660 LEMHI RD
SALMON ID 83467

TURNER, ARTHUR P
6914 REDWOOD RD #421
WEST JORDAN UT 84084

BACHMAN, DANITA; SNOOK, CLAYSON
7 DIVERSION LN
SALMON ID 83467

BLODGETT, GEORGE B; BLODGETT, SUSAN H
701 IMPERIAL 3C
SALMON ID 83467

MAURER, GRANT D;
RIGGAN, CLARK H; RIGGAN, HARRIET C
701 IMPERIAL WAY APT 2B
SALMON ID 83467-4042

TARKALSON, JIM; TARKALSON, REAH
705 LEMHI RD
SALMON ID 83467

BIRD, ALICIA; BIRD, KRIS
71 HWY 28
SALMON ID 83467

SWANSON, CLARENCE; SWANSON, FLORENCE
71 PRICE CREEK RD
SALMON ID 83467-5377

SWANSON, RODGER C
71 PRICE CREEK RD
SALMON ID 83467

DOUBLE BARREL MANAGEMENT L P
71 RED ROCK STAGE RD
SALMON ID 83467

JAKOVAC, JACK P; JAKOVAC, SHARON M
71 RED ROCK STAGE RD
SALMON ID 83467

LOGAN, RALPH G
C/O KATHLEEN A JORDAN
7187 HAPPY VALLEY RD
KUNA ID 83634

OLSON, KIMBERLY; OLSON, MARK
74 DEMICK LN
SALMON ID 83467

HERBST, JANNA LYNN; HERBST, STEVEN R
74 LEMHI RD
SALMON ID 83467

NELSON FAMILY CO LTD
74 LEMHI RD
SALMON ID 83467

CARLSON, NORMA E; CARLSON, ROBERT E
740 LEE CREEK RD
LEADORE ID 83464

HARTVIGSON, EUNICE;
ZENAS R HARTVIGSON CO
746 KING ST
DENVER CO 80204

TYLER, RICHARD L; TYLER, SCOTT; TYLER, EUNICE
762 LEE CREEK RD
LEADORE ID 83464

SIMPSON, JOHN ALFRED; SIMPSON, SUSAN ISLEY
774 LEMHI RD
SALMON ID 83467

TYLER, MARGARETE E; TYLER, RICHARD L; TYLER, SCOTT
796 LEE CREEK RD
LEADORE ID 83464

DEMICK, MARLENE R
7995 TRES ARROYOS DR
SPARKS NV 89436-6224

FISHER, LORI O; FISHER, PAUL E
8 FISHER LN
SALMON ID 83467

MAJOR, CHARLES; MAJOR, DIANE
8 HOKANSON LN
SALMON ID 83467

DEMICK, DUKE; DEMICK, KAREN
8 KARLA DR
SALMON ID 83467

KOSSLER, GALEN J; KOSSLER, NORMA F
8 KOSSLER LN
SALMON ID 83467-5219

SNOOK, CLAYSON S; SNOOK, DOROTHY C;
SNOOK, LOIS; SNOOK, QUINTON
8 QUINTON LN
SALMON ID 83467

CASPER, JOHN M
8 S BAKER RD
SALMON ID 83467

SKINNER, RAY; SKINNER, RUBY L
8 SKINNER LN
SALMON ID 83467

FRYER, ROBERT B; FRYER, VALERIE R
8 TROOPER LN
SALMON ID 83467

SMITH, JORDON P; SMITH, MARY K
807 MAIN ST
SALMON ID 83467

MATTSON, MICHELE
807 S OSPREY DR
POST FALLS ID 83854

ANDREWS, LOLA; ANDREWS, MELVIN W;
ANDREWS, MARTHA M
809 JEFFERSON ST
SALMON ID 83467

SANTOS, A M; SANTOS, VERNE; STOCKTON, JEAN
814 E ST
RUPERT ID 83350

DENARDO, JAMES; DENARDO, LESLIE
814 WESTON ST
LANSING MI 48917

BAIRD, BRET
82 HWY 28
SALMON ID 83467

WHITTAKER, BONNIE; WHITTAKER, F JAMES;
WHITTAKER, PAULA J; WHITTAKER, TED
83 BIG EIGHT MILE RD
PO BOX 240
LEADORE ID 83464

LINDSTROM, NANCY A; LINDSTROM, ROBERT E
854 LEMHI RD
SALMON ID 83467

SMITH, HELEN
870 JENKINS CRK RD
WEISER ID 83672-5140

HAWLEY, JAMES E; HAWLEY, TERESA A
877 HWY 28
SALMON ID 83467

NOONER, DALEEN; NOONER, MICHAEL DEAN
885 HWY 28
SALMON ID 83467

BLACK MARSING, GENEVA; MARSING, GENEVA P BLACK
8915 FILES ST
DALLAS TX 75217

INFANGER, RAY E; INFANGER, VERA S
9 MOUNTAIN LEGEND LN
SALMON ID 83467-5165

PECK, CHARLES B; PECK, NELIA A
9 NICOLLE LN
SALMON ID 83467

WELLARD, FRANK J; WELLARD, NORMA J
9 THREE MILE LN
SALMON ID 83467

CASTERSON, CHRISTINE; CASTERSON, JAMES
903 HWY 28
SALMON ID 83467

KEITH, HUGH L; KEITH, PATRICIA
92 HWY 28
SALMON ID 83467

LETH, CATHY; LETH, ROBERT
939 HWY 93 S
SALMON ID 83467

PURCELL, ALLAN F; PURCELL, BETTY M
98 PURCELL RD
LEADORE ID 83464

SAGER, RICK; SAGER, TAMI
985 HWY 28
SALMON ID 83467

CANNON, HOLLY; CANNON, JOEL
99 LEMHI BACK RD
SALMON ID 83467

HILGENDORF, JOHN E; HILGENDORF, REBECCA J
9902 SIDOROF LN
ANCHORAGE AK 99507

SALMON RIVER PROPERTIES INC
BOX 4495
CHATSWORTH CA 91313

CAPPS, MINA R; CAPPS, ROYDEN O
BOX 45
LEMHI ID 83465

MAHAFFEY, MARIE; MAHAFFEY, VELMA;
NIGHT, KATHLEEN; PLAYFAIR, JUNE
BOX 71
LEMHI ID 83465

PETERSON LAND & LIVESTOCK INC;
PETERSON, EDNA; PETERSON, ORION
BOX 85
LEADORE ID 83464

HAYNES CREEK CATTLE & HORSE ASSN;
STATE OF IDAHO
C/O ED SNOOK
1205 HWY 28
SALMON ID 83467

SNOOK, CLAYSON S; SNOOK, DOROTHY C;
SNOOK, LOIS; SNOOK, QUINTON
C/O EDWARD SNOOK
1205 HWY 28
SALMON ID 83467

SANTOS, A M; SANTOS, VERNE; STOCKTON, JEAN
C/O R A SANTOS
651 LEMHI RD
SALMON ID 83467

STODDARD, J FRANK
HC 68 BOX 17
LEADORE ID 83464

US DEPT OF AGRICULTURE
FOREST SERVICE
HWY 93 N
PO BOX 404
CHALLIS ID 83226

UNITED STATES OF AMERICA ACTING THROUGH
USDI BUREAU OF LAND MANAGEMENT
IDAHO STATE OFFICE
1387 S VINNELL WAY
BOISE ID 83709-1657

HAAS, DARLENE
P O BOX 55
TENDROY ID 83468

MARTINEZ, ALFONSO; MARTINEZ, SUSAN
PO BOX 22
TENDROY ID 83468

LEMHI RIVER ESTATES
C/O WINFRED DUDLEY
PO BOX 1
TENDROY ID 83468

BITTERROOT RANCH
PO BOX 10
TENDROY ID 83468

JORDAN, CLARK L; JORDAN, SANDRA RAU
PO BOX 1015
SALMON ID 83467

WHITTAKER, BONNIE; WHITTAKER, F JAMES;
WHITTAKER, PAULA J; WHITTAKER, TED
PO BOX 102
LEADORE ID 83464

HAGEN, JEREL G
PO BOX 1021
SUNDANCE WY 82729

MOORE, RALPH V
PO BOX 1025
SALMON ID 83467

PEDERSON, PAUL M; SMITH, HEIDI E
PO BOX 103
TENDROY ID 83468

NELSON, HUGH; NELSON, LAVINA
PO BOX 1036
SALMON ID 83467

PETERSON LAND & LIVESTOCK INC;
PETERSON, EDNA; PETERSON, ORION
PO BOX 104
LEADORE ID 83464

WINKLEBLACK, GLEN; WINKLEBLACK, LADDIE
PO BOX 1042
SALMON ID 83467

HAWLEY, JAMES E; HAWLEY, TERESA A
PO BOX 1055
SALMON ID 83467

BAGLEY, DARREL;
CAYWOOD, DIANN; CAYWOOD, JOSEPH R
PO BOX 1064
SALMON ID 83467

BROWN, SCOTT
PO BOX 1067
SALMON ID 83467

STRICKLAN, WILLIAM A
PO BOX 1095
SALMON ID 83467

AIKENS, CLOVER; AIKENS, VARNIE
PO BOX 11
LEMHI ID 83465

BAR 13 RANCH LTD PARTNERSHIP
PO BOX 11
TENDROY ID 83468

ARRINGTON, ILENE J
PO BOX 1110
SALMON ID 83467

SHINER, CHRISTY; SHINER, MARK
PO BOX 116
LEMHI ID 83465

CHARTRAND FAMILY TRUST
PO BOX 117
TENDROY ID 83468

SVALBERG, LARRY A;
SVALBERG, MARGARET SCOTT
PO BOX 1181
SALMON ID 83467

BURCH, RONALD D
PO BOX 1188
SALMON ID 83467

ZIELKE, CLIFFORD L
PO BOX 1201
SALMON ID 83467

SHARP, DOROTHY
PO BOX 1202
SALMON ID 83467

BARRETT, GERTRUDE; BARRETT, LE ROY
PO BOX 1209
SALMON ID 83467

LUCAS, GORDON
PO BOX 1209
SALMON ID 83467

BRENNA, THEODORE
PO BOX 1211
FORT BRAGG CA 95437

MILLER, MARCUS R; SCHUPP, BEVERLY
PO BOX 1218
HAINES AK 99827

DELESKI, PATRICIA A; DELESKI, TERRY R
PO BOX 122
TENDROY ID 83468

KLEMMER, KIRK; KLEMMER, TINA
PO BOX 122
SALMON ID 83467

TOBIAS, RONALD D
PO BOX 13
LEMHI ID 83465-0013

STOUT, CLYDE A
PO BOX 132
LEMHI ID 83465

ESTATE OF LEWIS BIRCH
PO BOX 1345
SALMON ID 83467

FAR NIENTE RANCH LLC
PO BOX 135
HOLT CA 95234

TORLAI, GREGORY P; TORLAI, LAURA J
PO BOX 135
HOLT CA 95234

ALDOUS, BEULAH O; ALDOUS, JOSEPH H
PO BOX 1377
SALMON ID 83467

DE CORA, ANNIE M; DE CORA, BEN;
KNIGHT, ANDREW M; KNIGHT, KATHLEEN M
PO BOX 14
TENDROY ID 83468

KNIGHT, ANDREW M; KNIGHT, KATHLEEN M;
MAHAFFEY, DALE; MAHAFFEY, MERLE; MAHAFFEY, VELMA
PO BOX 14
LEMHI ID 83465

MAHAFFEY BROTHERS
PO BOX 14
LEMHI ID 83465

MAHAFFEY, MARIE; MAHAFFEY, VELMA; NIGHT, KATHLEEN;
PLAYFAIR, JUNE
PO BOX 14
LEMHI ID 83465

BONUCCELLI, ROBERT A;
BOSANKO INVESTMENTS
PO BOX 141449
SPOKANE WA 99214

LANDRY, LESLIE; LANDRY, PATRICIA
PO BOX 1446
PORT ORCHARD WA 93866

DANIELS, EVALYN M; DANIELS, GORDON D
PO BOX 1472
SALMON ID 83467

LYON, DIANE K; LYON, JAMES A
PO BOX 15
TENDOY ID 83468

BURCH, ELAINE; BURCH, R D; MERRITT, GARRY D
PO BOX 1516
SALMON ID 83467

GRAHAM, GARY
PO BOX 1541
SALMON ID 83467

YANCEY, FRANKLIN DELANO; YANCEY, JUNE P
PO BOX 1554
MANTECA CA 95336

KARL TYLER CHEVROLET INC;
POWERS, ELIZABETH M
PO BOX 16025
MISSOULA MT 59808

TYLER, DONNA F; TYLER, KARL;
TYLER, KEVIN; TYLER, KRISTINE D
PO BOX 16025
MISSOULA MT 59808

BIGLEY, DENYCE; BIGLEY, JOSEPH A
PO BOX 17
TENDOY ID 83468

FELKER, ALYCE; FELKER, KEN
PO BOX 177
CARMEN ID 83462

GERBO, MICHELLE; GERBO, RICK
PO BOX 1905
TRUCKEE CA 96160

YOUNG, HARVEY J B; YOUNG, SUSANNE S
PO BOX 1954
BROOKINGS OR 97415

CRISMON, JIM; CRISMON, NANCY
PO BOX 2
TENDOY ID 83468

HURLEY, MARK A
PO BOX 2
TENDOY ID 83468-0002

BAR 20 RANCH
PO BOX 20
LEMHI ID 83465

CADMAN, SHIRLEY F
PO BOX 20
TENDOY ID 83468-0020

MC AFEE, SHANE R
PO BOX 2008
SALMON ID 83467

LISH, STEVE
PO BOX 202
SALMON ID 83467

HERBST, LYNN A; HERBST, ROBIN R
PO BOX 21
TENDROY ID 83468

THOMAS, C LYNN AND HEATHER
PO BOX 215
SALMON ID 83467

MARTINEZ, ALFONSO; MARTINEZ, SUSAN
PO BOX 22
TENDROY ID 83468

REDMAN, DARLA D; REDMAN, ODEEN K
PO BOX 22
ALBION ID 83311

WHITSON, WALTER BRUCE
PO BOX 22
LEMHI ID 83465-0022

MC GEE, F PAULINE
PO BOX 223
SALMON ID 83467

MARTIN, CONNIE L
PO BOX 2251
SALMON ID 83467

HOLLAND, DARLENE S; HOLLAND, DEE R
PO BOX 23
TENDROY ID 83468

MC GEARY, GEORGE H
PO BOX 2316
SALMON ID 83467

LEWIS, CHAD; LEWIS, RENAE
PO BOX 2334
SALMON ID 83467

PETERSON, DOROTHY J
PO BOX 24
LEMHI ID 83465

AMONSON JR, JOHN C; AMONSON, JUDITH W;
AMONSON, MARIAN B; SNYDER, RICK; AMONSON RUSSELL T
PO BOX 25
LEMHI ID 83464

AMONSON, DIANE B; AMONSON, ROBERT B;
PO BOX 25
LEMHI ID 83465

STATE OF IDAHO
DEPT OF FISH & GAME
PO BOX 25
BOISE ID 83707

STRICKLAN, MARGARET I; STRICKLAN, ROY T
PO BOX 25
BAKER ID 83460

ENDERUD, SHELLEY K
PO BOX 2589
HAILEY ID 83333

ELLSWORTH LAND & CATTLE INC;
SHINER RANCH INC
PO BOX 26
LEMHI ID 83464

STUDEBAKER, DENNIS; STUDEBAKER, LEAH
PO BOX 2618
KENAI AK 99611

BIRD, A LEROY; BIRD, PHOEBE
PO BOX 27
TENDROY ID 83468

BAGLEY, DARREL;
CAYWOOD, DIANN; CAYWOOD, JOSEPH R
PO BOX 3
TENDROY ID 83468

BORDEN, MARYANN C; BORDEN, STEVEN T
PO BOX 309
PAUMA VALLEY CA 92061

JENSON, AUDREY B
PO BOX 32
TENDROY ID 83468

GUTH, PAULA; GUTH, WILLIAM R
PO BOX 323
SALMON ID 83467

KESL, KIM; KESL, SCOTT
PO BOX 33
TENDROY ID 83468

SELLS, JOHN E
PO BOX 34
TENDROY ID 83468

POSTEL, MICHAEL A; POSTEL, TERESA
PO BOX 35
LEMHI ID 83465

AMONSON JR, JOHN C; AMONSON, JUDITH W;
AMONSON, MARIAN B; SNYDER, RICK
PO BOX 36
LEMHI ID 83465

IVESON, LAURA KATHLEEN
PO BOX 36
TENDROY ID 83468

HERMITS OF MOUNT CARMEL IDAHO INC
PO BOX 37
LEMHI ID 83465

KEIRNES, COLLEEN; KEIRNES, FORREST R
PO BOX 371
SALMON ID 83467

THOMAS, KIM GEORGE
PO BOX 375
SALMON ID 83467

MAHAFFEY, MARIE; MAHAFFEY, VELMA;
NIGHT, KATHLEEN; PLAYFAIR, JUNE
PO BOX 38
LEMHI ID 83465

WESTFALL, J SHANE; WESTFALL, PATTY ANN
PO BOX 382
CRAIG AK 99921

MC KINNEY, JUNE M; MC KINNEY, WHIT
PO BOX 39
LEMHI ID 83465

MC NELLIS, TERRY A
PO BOX 4
LEMHI ID 83465

LITTLE, MARIANNE; SMITH, JERRY D
PO BOX 40
TENDROY ID 83468

BEAN, LOIS A; BEAN, RALPH D
PO BOX 41
LEMHI ID 83465

BLACKBURN, JERRY G
PO BOX 41
LEADORE ID 83464

SHINER, CHRISTY; SHINER, DEBRA; SHINER, DEENA;
SHINER, JAMES D; SHINER, MARK; SHINER, STEPHEN
PO BOX 43
LEMHI ID 83465

LANSCH, CHARLIE; LANSCH, CONI
PO BOX 433
OAKLEY UT 84055

GLENNEY, ROBERT P
PO BOX 434
SALMON ID 83467

FAYLE, WILDA; FAYLE, WILLIAM L;
ROBISON, ADRIAN RAND; ROBISON, DOROTHY H
PO BOX 44
LEADORE ID 83464

HERBST, AUBREE B; HERBST, EMIL L
PO BOX 44
TENDROY ID 83468

JORDAN, KATHLEEN A; JORDAN, RICHARD L
PO BOX 44356
BOISE ID 83711

MONIDA REACTOR FUEL INC
C/O HARVEY BELL
PO BOX 47
TENDROY ID 83468

SHOUP, GEORGE L; SHOUP, RAMONA L
PO BOX 48
TENDROY ID 83468

HAYDEN CREEK CATTLE & HORSE GROWERS
C/O KARL W SNYDER
PO BOX 49
LEMHI ID 83465

SNYDER, KARL W; SNYDER, WILLIAM A
PO BOX 49
LEMHI ID 83465

MATHEWS, ADA H
PO BOX 491
SALMON ID 83467

MC FARLAND LIVESTOCK CO INC
C/O TEX J KAUER
PO BOX 50
LEMHI ID 83465

LEE, MARY
PO BOX 502
SALMON ID 83467

Y LIVESTOCK RANCH
PO BOX 5023
TWIN FALLS ID 83303-5023

AMONSON JR, JOHN C; AMONSON, JUDITH W;
AMONSON, MARIAN B; SNYDER, RICK
PO BOX 51
LEMHI ID 83465

AMONSON JR, JOHN C; AMONSON, JUDITH W;
AMONSON, RUSSELL T
PO BOX 51
LEMHI ID 83465

AMONSON, DIANE B; AMONSON, MARIAN B;
AMONSON, ROBERT B; SNYDER, RICK
PO BOX 51
LEMHI ID 83465

LINGER, DEBBIE LYNN; LINGER, WILLIAM FLOYD
PO BOX 51
TENDROY ID 83468

BACKUS, G LYNN; BACKUS, SHARON L
PO BOX 5138
ETNA WY 83118

GARDNER, JILL; GARDNER, LARRY
PO BOX 52
TENDROY ID 83468

MC KINNEY, BARBARA; MCKINNEY, JACK W
MCKINNEY, SAM P
PO BOX 52
LEMHI ID 83465

HEROD, IRVIN B; SMITH, JOAN C
PO BOX 53
TENDROY ID 83468

ANGLIN, BONNIE; ANGLIN, KELLY W
PO BOX 56
TENDROY ID 83468

EASTMAN, JEROME L; EASTMAN, MARIAN L
PO BOX 57
TENDROY ID 83468

HAMILTON, KRISTINA; HAMILTON, RUSTY K
PO BOX 572
SALMON ID 83467

HUNTEMAN, MARLA; REA, JOEL
PO BOX 576
SALMON ID 83467

DARTT, JAMES; DARTT, SANDRA;
RECKINGER, JOSEPHINE; RECKINGER, PAUL
PO BOX 594
SALMON ID 83467

HOKANSON, ALPHONSE L; HOKANSON, CLARICE C
PO BOX 596
SALMON ID 83467

NEBEKER, JOSEPH; NEBEKER, MARGARET S
PO BOX 598
SALMON ID 83467

STRATTON, CYNDIE J; STRATTON, TERRY S
PO BOX 6
TENDROY ID 83468

ELLSWORTH ANGUS RANCH
PO BOX 60
LEADORE ID 83464

GEORDGE, MARLENE
PO BOX 62
SALMON ID 83467

WEISS, JAMES O
PO BOX 62
WISDOM MT 59761

MORPHEY, GERALD R; MORPHEY, ROSE H
PO BOX 625
SALMON ID 83467-0625

OEDING, CHARLES; OEDING, PAIGE
PO BOX 626
SALMON ID 83467

RIVCO LLC
PO BOX 640
SALMON ID 83467

ADAMS, TEDDY K
PO BOX 65
LEADORE ID 83464-0065

SMITH, GRACE A; SMITH, R J
PO BOX 65
TENDROY ID 83468

DANIELS, ROBERT H; DANIELS, ROBERT L
PO BOX 68
SALMON ID 83467

JONES, DORIS; JONES, IVAN L;
LOUDY, JO ANN; LOUDY, WILLIAM E
PO BOX 68
TENDROY ID 83468

REGNANI, COREY A; REGNANI, SARAH B
PO BOX 686
WILLIAMS CA 95987

BAR 20 RANCH GENERAL PARTNERSHIP
PO BOX 7
LEMHI ID 83465-0007

SEBER, GLENN M; SEBER, VICKIE M
PO BOX 703
LIBBY MT 59923-0703

WEBB, CHRISTINE; WEBB, JAMES
PO BOX 706
SPRINGVILLE CA 93265

BISHOP, JOSEPH R
PO BOX 71
TENDROY ID 83468-0071

DE CORA, ANNIE M; DE CORA, BEN;
KNIGHT, ANDREW M; KNIGHT, KATHLEEN M
PO BOX 71
LEMHI ID 83465

KNIGHT, ANDREW M; KNIGHT, KATHLEEN M;
MAHAFFEY, DALE; MAHAFFEY, MERLE; MAHAFFEY, VELMA
PO BOX 71
LEMHI ID 83465

JOLLEY, EDNA Z; JOLLEY, ELDON
PO BOX 712
SALMON ID 83467

MARAFFIO, BETTY L; MARAFFIO, FRANK
PO BOX 713
CHALLIS ID 83226

TONSMEIRE REVOCABLE TRUST
PO BOX 72
LEMHI ID 83465

TONSMEIRE, CHRISTINE M; TONSMEIRE, DANIEL L;
TONSMEIRE, JOSEPH L
PO BOX 72
LEMHI ID 83465

TONSMEIRE, FRANCES B; TONSMEIRE, JOSEPH L
PO BOX 72
LEMHI ID 83465

ENGLAND, MARVIN; ENGLAND, MICHELLE
PO BOX 723
SALMON ID 83467

FOLEY, CINDY L; FOLEY, JAMES D
PO BOX 73
TENDROY ID 83468

BIRD, KENT; BIRD, LISA;
NILSSON, DEXTER J; NILSSON, FLOYD A
PO BOX 75
LEADORE ID 83464

BIRD, KENT; BIRD, LISA;
NILSSON, DEXTER J; NILSSON, FLOYD A
PO BOX 76
LEADORE ID 83464

PETRAY, ROBERT L; PETRAY, SUSAN E
PO BOX 76
TENDROY ID 83468

LILE, BRENDA; LILE, DENNIS
PO BOX 793
SALMON ID 83467

GAUTHIER, DARLENE; GAUTHIER, JAMES L
PO BOX 8
TENDROY ID 83468

MAJKA, FRANK
PO BOX 81
LEMHI ID 83465

TINGLE, JOANNE S
PO BOX 812
SALMON ID 83467

CRAIG, ERICA H; CRAIG, TIMOTHY H
PO BOX 81291
FAIRBANKS AK 99708

STAN HAVEN INC
DBA I SUPPLY CO
PO BOX 826
SALMON ID 83467

BATES , PATRICIA A; HAFENFELD, RICHARD E
PO BOX 83
LEMHI ID 83465

TERRY & JESSICA MC NELLIS FAMILY TRUST
PO BOX 834
RANCHO SANTA FE CA 92029

CRAIG, ERICA H; CRAIG, TIMOTHY H
PO BOX 81291
FAIRBANKS AK 99708

STAN HAVEN INC
DBA I SUPPLY CO
PO BOX 826
SALMON ID 83467

BATES, PATRICIA A; HAFENFELD, RICHARD E
PO BOX 83
LEMHI ID 83465

TERRY & JESSICA MC NELLIS FAMILY TRUST
PO BOX 834
RANCHO SANTA FE CA 92029

DRIELING, INGRID
PO BOX 86
TENDROY ID 83468

D L EVANS BANK; SNOOK, EDWARD M
PO BOX 87
TWIN FALLS ID 83303

TONSMEIRE, CHRISTINE M; TONSMEIRE, DANIEL L;
TONSMEIRE, JOSEPH L; TONSMEIRE, FRANCES B
PO BOX 871
SALMON ID 83467

MILLER, HUBERT G; MILLER, LORRAINE M
PO BOX 895
SALMON ID 83467

NICHOLS, GARY A
PO BOX 898
SALMON ID 83467

GUARDIAN LTD PARTNERSHIP NO 2; LEMHI RANCHES LLC
PO BOX 927
SALMON ID 83467

TIBBITTS, TERESA; TIBBITTS, TODD W
PO BOX 943
SALMON ID 83467

BARRETT, N LORRAINE
PO BOX 964
SALMON ID 83467

CORP OF THE PRESIDING BISHOP
CHURCH OF JESUS CHRIST OF LATTER DAY SAINTS
REAL ESTATE SERVICES DIV
50 E NORTH TEMPLE ST
SALT LAKE CITY UT 84150-6320

ROHLF, CHRISTOPHER A
C/O FRED MALCOLM
RT 1
SALMON ID 83467

MILLER, DELOY; MILLER, NELDA
RT 1 BOX 19
SALMON ID 83467

MONSON, RUTH ANN; ROGERS, RITA JEAN; WILSON, C R
RT 1 BOX 25A
SALMON ID 83467

WARD, DONALD E; WARD, SHARYN
RT 1 BOX 25AB
SALMON ID 83467

US DEPT OF AGRICULTURE
FOREST SERVICE
SALMON-CHALLIS NATIONAL FOREST
1206 S CHALLIS ST
SALMON ID 83467