

Water District 02 (Milner to Murphy) 2019 Annual Delivery Report

OVERVIEW

Water District 02 (WD02) administers diversions from the Snake River below Milner Dam to the Murphy Gage below Swan Falls Dam. Figure 2 in Appendix A shows the distribution and geographic extent of WD02 diversions. There are 52 diversions equipped with radio telemetry and dataloggers. There are an additional 5 diversions that are equipped with dataloggers only. Dataloggers record diversion or discharge rates at the larger diversions in WD02. These rates are typically expressed in cubic feet per second (cfs).

Totalized volume data for all diversions are presented in Table 1 (acre feet and 24 hour cfs). Average daily diversion rates (cfs) for sites with dataloggers are presented in Appendix B. The proration of assessments to be billed to the individual water users in February of 2020, is based on the three-year average of the volumes of water delivered in 2017, 2018, and 2019 (presented in this report).

WD02 and IDWR staff efforts during 2019 included:

- working with users on measurement device operation and maintenance;
- reviewing and documenting Water Supply Bank transactions within WD02;
- reviewing water right transfer and permit applications;
- conducting measurements to evaluate accuracy of existing measuring devices; and
- collecting data at all measured diversions three times in 2019.

DATA

Some data gaps occurred in 2019. Data gaps result when a measuring device or associated recording equipment becomes inoperable. Missing measurement data was estimated and added to the total volume diverted.

The cumulative total of both measured and estimated diversions was approximately 483,083 acre-feet during 2019 (about 15,087 acre-feet less than 2018).

The totaled volume shown in the Average Daily Diversion Rate reports (Appendix B) may differ from the volume shown in Table 1, because the volumes in Table 1 include estimations for missing data. Volume totals for water rights having a year-round season of use are accrued between November 15 and November 14 of each year, more or less. Average Daily Diversion Rate reports were created using Aquarius-Time Series Software and are presented in alphabetical order by diversion name.

Table 1: 2019 Measured Deliveries for Diversions in Water District 02

Delivery volumes are presented in acre-feet (ac-ft) and 24-hr cfs

DIVERSION NAME	OWNERS	Volume by Diversion (ac-ft)	Totaled Volume by user (ac-ft)	24 hr-cfs
Idaho Power Hydropower	IDAHO POWER CO (Non-Irrigation) 15%	0.00	0.00	0.00
Minimum Stream Flow	STATE OF IDAHO (IWRB) 15%	0.00	0.00	0.00
Leased to WSB	124 DEGREES LLC	0.00	0.00	0.00
Bybee	AGENBROAD, DARREL L	2,249.35	2,249.35	1,134.03
Exempt	ALFREDSON, PETER J AND WENDY	0.00	0.00	0.00
Exempt	ALLEY, DOROTHY; ALLEY, FRANK	0.00	0.00	0.00
Grand View Mutual	ANCHUSTEGUI, JOHN	847.30	847.30	427.18
Anderson	ANDERSON FAMILY TRUST 61-2152 and Rental	704.82	704.82	355.34
Pearson/Pearson-Osprey	ANDERSON, DOROTHY; ANDERSON, JOHN	6.61	6.61	3.33
Bybee	ASTLE, KIM	1,694.10	1,694.10	854.10

DIVERSION NAME	OWNERS	Volume by Diversion (ac-ft)	Totaled Volume by user (ac-ft)	24 hr-cfs
Bybee	ASTLE, LAYNE H	2,379.04	2,379.04	1,199.42
Roger Young	ATKINS, A CLAY; ATKINS, JACOBA S	2,096.57	2,096.57	1,057.00
Roger Young	ATKINS, JOHN CLAY	354.86	354.86	178.91
Sailor Creek	ATN HOLDINGS LLC	8,086.23	8,086.23	4,076.75
Domestic	AVELAR, JOE	0.00	0.00	0.00
Exempt	BABINGTON, KATHY L; BABINGTON, LYNN J; WHITMARSH, BRYAN C; WHITMARSH, KRISTY L	0.00	0.00	0.00
Landis New Pump	BACHMAN, CINDY L; BACHMAN, FRANK L	548.94	548.94	276.76
Beckley Unused	BECKLEY, BRIAN AND TRACI	0.00	0.00	0.00
Billingsly Bay	BILLINGSLY BAY FARM LLC	35.68	35.68	17.99
Black Mesa Farms	BLACK MESA FARMS LLC; BRYANT, BRENDA; BRYANT, DON J; WOOTAN, CHRISTINE W; WOOTAN, WESLEY R	2,663.91	2,663.91	1,343.04
Blanksma Chalk Flats	BLANKSMA LAND & STORAGE LLC	2,516.67	-	-
Blanksma Dunes	BLANKSMA LAND & STORAGE LLC	2,900.38	5,417.05	2,731.06
Bledsoe	BLEDSON, BOBBY WAYNE	1,378.32	1,378.32	694.89
Bybee	BOECKNER, JEREMY D; BOECKNER, KARLITA	907.85	907.85	457.70

DIVERSION NAME	OWNERS	Volume by Diversion (ac-ft)	Totaled Volume by user (ac-ft)	24 hr-cfs
Exempt	BOIES, O STEVEN; BOIES, ROBIN L	0.00	0.00	0.00
Gibs	BROWN, GARDNER I; BROWN, MELANIE E	77.91	77.91	39.28
Brown	BROWN, MERRILL J; BROWN, SANDRA J	234.88	234.88	118.42
Bybee	BRUNEAU GRAND VIEW JOINT SCHOOL DISTRICT #365	64.85	64.85	32.69
Schiermeier	BRUNEAU LANDS	2,636.53	2,636.53	1,329.23
Pearson/ Pearson- Osprey	CALDWELL, CHERYL; CALDWELL, RICH	8.26	8.26	4.16
Grand View Mutual	CANTRELL, SANDY; CANTRELL, TED	552.59	552.59	278.59
Edgewater Ranch	CANYON BEND RANCH LTD; LEAVELL, ALONZO B; NEATHERLIN FAMILY LTD PARTNERSHIP II	412.21	412.21	207.82
Exempt	CARNAHAN, DONALD R; CARNAHAN, DONNA L	0.00	0.00	0.00
Leased to WSB	CASA DEL NORTE LP	0.00	0.00	0.00
Half Moon	CAVEN PROPERTIES LLC	393.26	393.26	198.26
Exempt	CISCO, BARBARA J; CISCO, RALPH C	0.00	0.00	0.00
Mitigation by Non- Use	CITY OF BOISE	0.00	0.00	0.00
Treatment Plant Diversion	CITY OF GLENN'S FERRY	153.14	153.14	77.21
Domestic	CLAIRBORN, SONDRRA	0.00	0.00	0.00

DIVERSION NAME	OWNERS	Volume by Diversion (ac-ft)	Totaled Volume by user (ac-ft)	24 hr-cfs
Clover Hollow	CLOVER HOLLOW CO LLC	8,994.87	8,994.87	4,534.85
Domestic	COLLERAN-BULLOKC, MICHELLE A	0.00	0.00	0.00
Colyer Herefords	COLYER HEREFORDS INC	1,162.84	1,162.84	586.26
Exempt (KHKH)	CROWLEY, ALMA J; CROWLEY, RALPH R	0.00	0.00	0.00
Leased to WSB (Black Mesa Farms)	CROWN FARM OUTBACK LLC	0.00	-	-
Leased to WSB (Bybee)	CROWN FARM OUTBACK LLC	0.00	0.00	0.00
Exempt	CUNNINGHAM FAMILY LTD PARTNERSHIP	0.00	0.00	0.00
Stone	DANIEL E & RUTH B WICHER FAMILY TRUST	15.74	15.74	7.94
Exempt Stockwater	DANSKIN CATTLE LLC	0.00	0.00	0.00
Grand View Mutual	DARLINGTON, W KELLY	267.09	267.09	134.65
Exempt Stockwater	DAVIS CATTLE CO INC; HOWARD, PAMELA; HOWARD, ROBERT N	0.00	0.00	0.00
Deruyter	DERUYTER PROPERTIES LP	6,153.29	6,153.29	3,102.24
Bybee	DIRKS, MECHELLE; DIRKS, ROBERT G	1,584.68	1,584.68	798.93
Bybee	DIRKS, MICHELLE; DIRKS, KENTON G	1,045.64	1,045.64	527.17
Grand View Mutual	DRAPER, BONNI C; DRAPER, C ROBERT	9.21	9.21	4.64

DIVERSION NAME	OWNERS	Volume by Diversion (ac-ft)	Totaled Volume by user (ac-ft)	24 hr-cfs
Pearson	DUFFIN, DORIAN; VADER, SUSANNE	36.34	36.34	18.32
Exempt	DUKE, BARBARA J; DUKE, WARREN F	0.00	0.00	0.00
Domestic	DURFEE, MARY JO AND WILLIAM; DENNIS R	0.00	0.00	0.00
UBS Slick Ranch	EAGLE CREEK NORTHWEST LLC	2,174.56	2,174.56	1,096.32
Edgewater Ranch	EDGEWATER RANCH LLC	589.41	589.41	297.16
Exempt	ESTATE OF MARGARET A LE MOYNE; LE MOYNE, JOHN R	0.00	0.00	0.00
Grindstone Butte	FARM DEVELOPMENT CORP	2,482.31	2,482.31	1,251.48
Exempt	FARM HOLDINGS LLC	0.00	0.00	0.00
Grand View Mutual	FIELD, HOWARD J	3,702.35	3,702.35	1,866.58
Bybee	FIELD, J TERRY	20.26	-	-
Bybee	FIELD, J TERRY	2,030.49	-	-
Leased to WSB (Bybee)	FIELD, J TERRY	0.00	2,050.76	1,033.91
Exempt	FITZGERALD, JOHN O; STOVER, KELLY J; STOVER, TIMOTHY J	0.00	0.00	0.00
Flopet	FLOPET INC	0.00	0.00	0.00
Flying H	FLYING H FARMS PARTNERSHIP	1,822.19	1,822.19	918.67

DIVERSION NAME	OWNERS	Volume by Diversion (ac-ft)	Totaled Volume by user (ac-ft)	24 hr-cfs
Triple C	FRANK TIEGS LLC	2,959.07	2,959.07	1,491.84
Exempt	GARDNER, AMY; GARDNER, CHRISTOPHER	0.00	0.00	0.00
Exempt	GGC ENTERPRISES LLC	0.00	0.00	0.00
Roger Young	GINGERICH BROTHERS FARMS	1,352.32	-	-
Rudy Gingerich	GINGERICH BROTHERS FARMS	3,426.00	4,778.32	2,409.03
Rudy Gingerich	GINGERICH, COLLEEN MARTIN; GINGERICH, RUDY	24.75	24.75	12.48
Gingerich Substation	GINGERICH, ELLA; GINGERICH, VERLIN	96.66	-	-
Rattlesnake Diversion	GINGERICH, ELLA; GINGERICH, VERLIN	709.35	806.00	406.35
Exempt (KHKH)	GLENN, ELEANOR L	0.00	0.00	0.00
Glerum	GLERUM, HAROLD A; GLERUM, LUCY B	166.41	166.41	83.90
Owyhee Farms-Black Sands	GLOBAL AG PROPERTIES	3,363.47	-	-
Owyhee Farms-Cottonwood	GLOBAL AG PROPERTIES	3,248.38	-	-
Owyhee Farms-Cove Arm	GLOBAL AG PROPERTIES	1,273.87	7,885.72	3,975.66
Grand View ID	GRAND VIEW IRRIGATION DISTRICT	68,387.11	68,387.11	34,478.00

DIVERSION NAME	OWNERS	Volume by Diversion (ac-ft)	Totaled Volume by user (ac-ft)	24 hr-cfs
Grand View Mutual	GRANDVIEW MUTUAL CANAL CO	26,837.46	26,837.46	13,530.36
Green	GREEN, MARKUS	178.42	178.42	89.95
Grindstone Butte	GRINDSTONE BUTTE MUTUAL CANAL CO	20,801.50	20,801.50	10,487.27
Hagerman Wings	HAGERMAN WINGS FARM LLC	6.30	6.30	3.18
Stone	HALL, HELEN G	23.61	23.61	11.90
Hall	HALL, ROBERT K	178.61	178.61	90.05
Rattlesnake Diversion	HAMILTON, NEVA ANN	209.51	209.51	105.63
Pearson	HAMMETT PUBLIC PARK	32.38	32.38	16.32
Flying H	HARPER, JACKIE; HARPER, JEFF C	1,627.71	1,627.71	820.63
Exempt	HATCHETT, CHRISTIAN, LAIB, CHRISTOPHER	0.00	0.00	0.00
Exempt	HILT, DARYL; HILT, ELAINE	0.00	0.00	0.00
Hooley VFD	HOOLEY, DALE W	279.73	-	-
Hooley Farm	HOOLEY, DALE W	425.71	-	-
Dale Hooley	HOOLEY, DALE; HOOLEY, DIANA	1,400.56	2,106.00	1,061.76
Exempt	HOWARD, ROBIN	0.00	0.00	0.00

DIVERSION NAME	OWNERS	Volume by Diversion (ac-ft)	Totaled Volume by user (ac-ft)	24 hr-cfs
Howarth	HOWARTH, CHARLES H	640.86	640.86	323.09
Bliss Park	IDAHO POWER CO	33.36	-	-
CJ Strike Pasture	IDAHO POWER CO	79.60	-	-
CJ Strike Scout Park	IDAHO POWER CO	16.26	-	-
CJ Strike Village Park	IDAHO POWER CO	20.30	-	-
Swan Falls Park	IDAHO POWER CO	31.48	-	-
Upper Salmon Village	IDAHO POWER CO	10.32	-	-
CJ Strike North Park	IDAHO POWER CO	31.70	-	-
Leased to WSB	IDAHO POWER CO (Black Mesa Farms POD)	0.00	-	-
Lease to WSB	IDAHO POWER CO (Dolman Rapid Weir)	0.00	223.02	112.44
Leased to WSB	IHLI, LINDA M; IHLI, MICHAEL B	0.00	0.00	0.00
Indian Cove ID	INDIAN COVE IRRIGATION DISTRICT	3,906.15	3,906.15	1,969.32
King Hill and Young	IRREVOCABLE TRUST OF RYAN L MC CARTHY	179.96	179.96	90.73
Bybee	ISAAC, KIMBERLY J; ISAAC, STANLEY J	283.70	-	-

DIVERSION NAME	OWNERS	Volume by Diversion (ac-ft)	Totaled Volume by user (ac-ft)	24 hr-cfs
Bybee	ISAAC, LAMAR T; ISAAC, MARCIA D	40.53	324.23	163.46
Big Foot Bar 2	J R SIMPLOT CO	743.06	-	-
Bybee	J R SIMPLOT CO	11,292.14	-	-
Chattin Flats	J R SIMPLOT CO	687.23	-	-
Exempt, Stockwater	J R SIMPLOT CO	0.00	-	-
Simplot 2	J R SIMPLOT CO	3,513.60	-	-
Simplot 3	J R SIMPLOT CO	1,582.99	-	-
Simplot 4	J R SIMPLOT CO	5,013.80	-	-
Simplot 9	J R SIMPLOT CO	3,040.18	-	-
Simplot Boltz	J R SIMPLOT CO	1,329.26	-	-
Simplot Jacks Creek	J R SIMPLOT CO	2,742.58	-	-
Snake River ID	J R SIMPLOT CO	4,665.80	34,610.63	17,449.27
Big Foot Bar 1	J R SIMPLOT SELF DECLARATION REVOCABLE TRUST	97.64	-	-
Big Foot Bar 2	J R SIMPLOT SELF DECLARATION REVOCABLE TRUST	480.56	-	-
Big Foot Bar 3	J R SIMPLOT SELF DECLARATION REVOCABLE TRUST	355.21	-	-

DIVERSION NAME	OWNERS	Volume by Diversion (ac-ft)	Totaled Volume by user (ac-ft)	24 hr-cfs
Bybee	J R SIMPLOT SELF DECLARATION REVOCABLE TRUST	843.00	1,776.41	895.60
Stone	JAMES GLENN FAMILY LTD PARTNERSHIP	12.32	12.32	6.21
Leased to WSB	JAMES, MICHAEL L	0.00	-	-
War Eagle	JAMES, MICHAEL L; JAMES, RHONDA J	739.55	739.55	372.85
Exempt	JANKOW, IRIS F	0.00	0.00	0.00
Jeffrey	JEFFREY, LOUIS D	71.22	71.22	35.90
Exempt	JENSEN, ALICE; JENSEN, LLOYD	0.00	0.00	0.00
Quey Johns	JOHNS, QUEY	1,293.84	1,293.84	652.30
Indian Cove ID	JOHNSON, ANDREW	137.43	-	-
Johnson	JOHNSON, ANDREW	517.80	655.23	330.34
Exempt	JONES, BRADLEY; YAO, ANDREA	0.00	0.00	0.00
Domestic	JONES, MARY JANAYE AND BRADLEY	0.00	0.00	0.00
Exempt	K TERRY MILLER REVOCABLE TRUST	0.00	0.00	0.00
Exempt	KENITZER, C L; KENITZER, EDNA M	0.00	0.00	0.00

DIVERSION NAME	OWNERS	Volume by Diversion (ac-ft)	Totaled Volume by user (ac-ft)	24 hr-cfs
KHID-Black Mesa	KING HILL IRRIGATION DISTRICT	27,135.20	-	-
KHID-Glenns Ferry	KING HILL IRRIGATION DISTRICT	19,197.50	-	-
KHID-King Hill	KING HILL IRRIGATION DISTRICT	3,932.30	-	-
KHID-Wiley	KING HILL IRRIGATION DISTRICT	6,226.90	56,491.90	28,480.92
Kitsos	KITSOS, CONSTANTINE	362.34	362.34	182.68
Mesa View Estates	KNIGHT, LLOYD; KNIGHT, ORLA	8.40	8.40	4.23
Knox	KNOX II, HARRY W	164.37	164.37	82.87
Exempt	KOOPMAN, CHERYL; KOOPMAN, JESSE	0.00	0.00	0.00
Mesa View Estates	KRANZ, ALAN AND NICOLE	6.30	6.30	3.18
Roger Young	LAMPMAN, BRUCE; LAMPMAN, REBECCA	30.69	30.69	15.47
Landis New Pump	LANDIS, MELODY F	61.32	-	-
Landis New Pump	LANDIS, MELODY F; LANDIS, TIM	811.74	873.06	440.16
Bybee	LEE, MAURICE D; LEE, SONYA E	490.40	-	-
Lee	LEE, MAURICE D; LEE, SONYA E	508.79	999.19	503.75

DIVERSION NAME	OWNERS	Volume by Diversion (ac-ft)	Totaled Volume by user (ac-ft)	24 hr-cfs
Exempt	LEONARD, DONALD J; MALLANE, KATHY	0.00	0.00	0.00
Little Valley	LITTLE VALLEY MUTUAL IRRIGATION CO	10,583.28	10,583.28	5,335.66
Arraya (1 and 2)	MACDONALD, CAMERON LUCAS; MACDONALD, JAMIE R	25.35	25.35	12.78
Exempt	MALLANE, DONALD J LEONARD AND KATHY	0.00	0.00	0.00
Exempt	MALLANE, TOM; MALLANE, VONNIE	0.00	0.00	0.00
Exempt	MALONEY III, JAMES E; MALONEY, HYON S	0.00	0.00	0.00
Sailor Creek	MAN FARMS LLC	1,476.52	1,476.52	744.40
Martell	MARTELL, CARMELA M; MARTELL, JAMES R	121.30	-	-
Little Valley Elk	MARTELL, JAMES R	127.76	-	-
Exempt	MARTELL, JAMES R; MARTELL, CARMELA,M LIVING TRUST	0.00	249.06	125.56
Exempt	MC BRIDE, SHANNON R	0.00	0.00	0.00
Exempt Fish Propagation	MCCOLLUM ENTERPRISES LTD	0.00	0.00	0.00
Leased to WSB	MCFADDEN, SHAWN	0.00	0.00	0.00
Mellum	MELLUM, GREG; MELLUM, NANCY	151.81	151.81	76.54
Exempt	MEYERS, KATHI L; MEYERS, ROBERT J	0.00	0.00	0.00

DIVERSION NAME	OWNERS	Volume by Diversion (ac-ft)	Totaled Volume by user (ac-ft)	24 hr-cfs
Robert Meyers	MEYERS, ROBERT J	2,856.58	2,856.58	1,440.17
UBS Indian Hills	MIDNIGHT SUN INC VIII	6,259.94	6,259.94	3,156.01
Bybee	MININGER, LINDA K; MININGER, STUART	1,183.44	1,183.44	596.64
Mesa View Estates	MULBERRY, ELLIE; MULBERRY STEVEN N	23.70	23.70	11.95
Murphy Flats	MURPHY FLATS WATER CO INC	8,164.14	8,164.14	4,116.03
Leased to WSB	MURPHY LAND CO LLC	0.00	-	-
Owhyee Farms- Snake River	MURPHY LAND CO LLC	711.97	711.97	358.95
Domestic	NASH, CATHY AND WES	0.00	0.00	0.00
Nettleton	NETTLETON, NICK S	684.17	684.17	344.93
Exempt	NIEFFENEGGER, JOAN M; NIEFFENEGGER, KEITH L	0.00	0.00	0.00
Parkinson	OBSIDIAN INVESTMENTS	1,272.00	1,272.00	641.29
Exempt	OLSON, DELL D	0.00	0.00	0.00
Exempt	OSPREY DYNAMICS LLC	0.00	0.00	0.00
Hoodco	PARRISH, TIMOTHY	34.85	34.85	17.57
Pearson/ Pearson- Osprey	PEARSON, JOYCE WUNDERLICH	789.67	789.67	398.12

DIVERSION NAME	OWNERS	Volume by Diversion (ac-ft)	Totaled Volume by user (ac-ft)	24 hr-cfs
Hoodco	PETIT, PAUL; PETIT, SARA	7.83	7.83	3.95
Bybee	POST, JACK	1,402.30	-	-
Bybee	POST, JACKIE P	1,507.67	-	-
South Elmore	POST, JACKIE P; POST, KARLA KAY	567.22	3,477.19	1,753.06
Potucek	POTUCEK, EDWARD T	744.41	744.41	375.30
Grand View Mutual	PULLEN, DONNA L; PULLEN, MICHAEL V	110.52	110.52	55.72
Grand View Mutual	REALI, SCOTT	184.20	184.20	92.86
Rivendale	RIVENDALE LLC	592.50	592.50	298.71
River Valley	RIVER VALLEY FARMS INC	266.46	266.46	134.34
Exempt	ROBERT SILACCI TRUST C/O LOREN CLONINGER	0.00	0.00	0.00
Domestic	ROBINSON, BRUCE P	0.00	0.00	0.00
Rocking S Ranch	ROCKIN S RANCH INC	496.52	496.52	250.32
Exempt	ROELOFFS, CORA LEE; SOUTHFIELD, CAROL	0.00	0.00	0.00
Salmon Falls	SALMON FALLS LAND & LIVESTOCK CO INC	6,037.84	6,037.84	3,044.03
Schiermeier	SCHIERMEIER, DONALD; SCHIERMEIER, KRISTI	1,495.34	1,495.34	753.89

DIVERSION NAME	OWNERS	Volume by Diversion (ac-ft)	Totaled Volume by user (ac-ft)	24 hr-cfs
Roger Young	SCHIERMEIER, RUSSELL	780.70	-	-
Schiermeier	SCHIERMEIER, RUSSELL; SCHIERMEIER, KARLI	891.96	1,672.66	843.29
Hoodco	SCUDDER, RICHARD M; SCUDDER, SHARON L	28.05	28.05	14.14
Exempt	SEYEDBAGHERI, KATHLEEN ANN; SEYEDBAGHERI, MIR-MOHAMMAD	0.00	0.00	0.00
Rattlesnake Diversion	SHETLER, IVAN AND JANIS	239.44	239.44	120.72
See See 1	SIEGWEIN, VIRGINIA ANN	0.00	-	-
See See 2	SIEGWEIN, VIRGINIA ANN	156.30	156.30	78.80
Freeburg	SIERRA DEL RIO RANCH LLC	741.61	741.61	373.89
Exempt	SMALLWOOD, PATRICIA	0.00	0.00	0.00
Pearson/ Pearson- Osprey	SMITH, ELAINE	6.61	6.61	3.33
Snake River ID	SNAKE RIVER IRRIGATION DISTRICT	58,377.76	58,377.76	29,431.69
Exempt	SNIDER, DAVID AND JOY	0.00	0.00	0.00
South Elmore	SOUTH ELMORE IRRIGATION CO	23,454.95	23,454.95	11,825.03
Exempt Stockwater	SOUTHSIDE GRAZING ASSN	0.00	0.00	0.00

DIVERSION NAME	OWNERS	Volume by Diversion (ac-ft)	Totaled Volume by user (ac-ft)	24 hr-cfs
Pearson	STANDLEY, DOUGLAS E; STANDLEY, TAMARA S	9.91	9.91	5.00
Domestic	STANLEY, DONALD K AND MARGARET	0.00	0.00	0.00
IDFG East & Duck Pond	STATE OF IDAHO IDFG	2,085.44	2,085.44	1,051.39
Bruneau Dunes	STATE OF IDAHO Parks and Rec.	642.26	-	-
Three Island State Park	STATE OF IDAHO Parks and Rec.	104.13	746.39	376.30
Simplot 4	STATE OF IDAHO, WATER RESOURCE BOARD	1,276.42	1,276.42	643.52
Leased to WSB	STATE OF IDAHO; YOUNG, ROGER G	0.00	0.00	0.00
Exempt	STRALEY, JAMES; STRALEY, SHIRLEY	0.00	0.00	0.00
Sundberg	SUNDBERG, ANITA G; SUNDBERG, SHERWIN	693.02	693.02	349.39
SV Ranch 1	SV RANCH LLC	414.74	-	-
SV Ranch 2	SV RANCH LLC	3,615.70	-	-
SV Ranch 3	SV RANCH LLC	707.55	4,737.99	2,388.70
Bybee	THE C RAYMOND DRAPER FAMILY TRUST	607.93	-	-
Grand View Mutual	THE C RAYMOND DRAPER FAMILY TRUST	1,280.17	1,888.10	951.90

DIVERSION NAME	OWNERS	Volume by Diversion (ac-ft)	Totaled Volume by user (ac-ft)	24 hr-cfs
Bybee	THE ORDER OF TRANQUILITY	149.96	149.96	75.60
Thomas	THOMAS JR, CONRAD E; THOMAS, JEREMY A and THOMAS, CONRAD E; THOMAS, JEREMY A	544.85	544.85	274.69
Exempt	THOMPSON, PETRENA L; WILSON, ALICE FAYE	0.00	0.00	0.00
Tingstrom	TINGSTROM, GRACE; TINGSTROM, S LEROY	125.18	125.18	63.11
Black Mesa Farms	TRAIL, TERRIE E; TRAIL, WALTER L	1,907.34	1,907.34	961.60
Exempt	TSCHANNEN, JAY R	0.00	0.00	0.00
Freeburg	UNITED STATES OF AMERICA ACTING THROUGH	80.48	-	-
Leased to WSB	UNITED STATES OF AMERICA ACTING THROUGH	0.00	-	-
Quey Johns	UNITED STATES OF AMERICA ACTING THROUGH	130.20	-	-
Rocking S Ranch	UNITED STATES OF AMERICA ACTING THROUGH	23.64	234.33	118.14
Bybee	UNRUH, CATHERINE; UNRUH, DAVID CHRIS	2,433.76	2,433.76	1,227.00
Upper Grand View	UPPER GRAND VIEW CANAL CO	4,329.44	4,329.44	2,182.73
Uptmor	UPTMOR, DOROTHY GAYLE; UPTMOR, ROBERT E	225.48	225.48	113.68
US Ecology	US ECOLOGY IDAHO INC	55.66	55.66	28.06

DIVERSION NAME	OWNERS	Volume by Diversion (ac-ft)	Totaled Volume by user (ac-ft)	24 hr-cfs
Dale Van Es	VAN ES, DALE ; VAN ES, JACKIE	7,389.21	7,389.21	3,725.34
Exempt	VANDER STELT, CARRI L; VANDER STELT, RICHARD D	0.00	0.00	0.00
Exempt	W HOME LLC	0.00	0.00	0.00
Bybee	WALKER PLOW LLP	887.58	-	-
Joy Jones	WALKER PLOW LLP	1,398.13	2,285.71	1,152.36
Exempt	WALTON, GEORGE I; WALTON, JOAN LEE	0.00	0.00	0.00
War Eagle	WAR EAGLE FARMS LLC	57.22	57.22	28.85
Exempt	WATKINS, FREDERICK C; WATKINS, TEANJAI P	0.00	0.00	0.00
Domestic	WEB, BURTON AND IONA	0.00	0.00	0.00
West Indian Cove	WEST INDIAN COVE WATER CO INC	2,593.65	2,593.65	1,307.61
Exempt	WHIPKEY, ROBERT E; WHIPKEY, WANDA	0.00	0.00	0.00
Mesa View Estates	WIDNER, KENDALL L; WIDNER, TERRY E	12.00	12.00	6.05
Eagle Cove	WILSON & WILSON CO INC	3,127.46	-	-
Exempt	WILSON & WILSON CO INC	0.00	-	-
Indian Cove ID	WILSON & WILSON CO INC	451.09	3,578.55	1,804.16

DIVERSION NAME	OWNERS	Volume by Diversion (ac-ft)	Totaled Volume by user (ac-ft)	24 hr-cfs
Exempt	WILSON, ALICE FAYE; WILSON, JEROME CARTER	0.00	0.00	0.00
Exempt	WILSON, JESS; WILSON, VIDA	0.00	0.00	0.00
Wolf Bros Pump 1	WOLFE, JAMES D	393.53	-	-
Wolf Bros Pump 2	WOLFE, JAMES D	94.39	487.92	245.99
Grand View Mutual	WOLFE, JAMES D; WOLFE WILLIAM R	3,794.45	3,794.45	1,913.01
Hisel	WOLFE, VICTORIA R; WOLFE, WILLIAM R	920.65	920.65	464.15
Wootan	WOOTAN, MARVIN W; WOOTAN, NANCY L and WOOTAN, NANCY L	8.95	8.95	4.51
Yarbrough	YARBROUGH, LUCY R; YARBROUGH, WALTER H and YARBROUGH, WALTER H	93.00	93.00	46.89
Exempt	YOUNG, DENNIS	0.00	-	-
Mesa View Estates	YOUNG, DENNIS	10.20	10.20	5.14
Hoodco	YOUNG, JERRY L	56.11	56.11	28.29
King Hill and Young	YOUNG, ROGER G	206.09	-	-
Roger Young	YOUNG, ROGER G	1,018.55	1,224.64	617.41

2019 FLOWS AT MURPHY GAGE

Unadjusted Average Daily Flows (UADF) on the Snake River at the Murphy Gaging station were provided by the USGS surface water data for Idaho (USGS, 2019). Adjusted average daily flows (AADF) were calculated by IDWR staff using the reservoir-stage method to compensate for fluctuations caused by hydropower operations of Idaho Power. A three-day moving average of the AADF was calculated and is reported in Figure 3 consistent with the Final Order issued October 27th, 2014 (DWR, 2014).

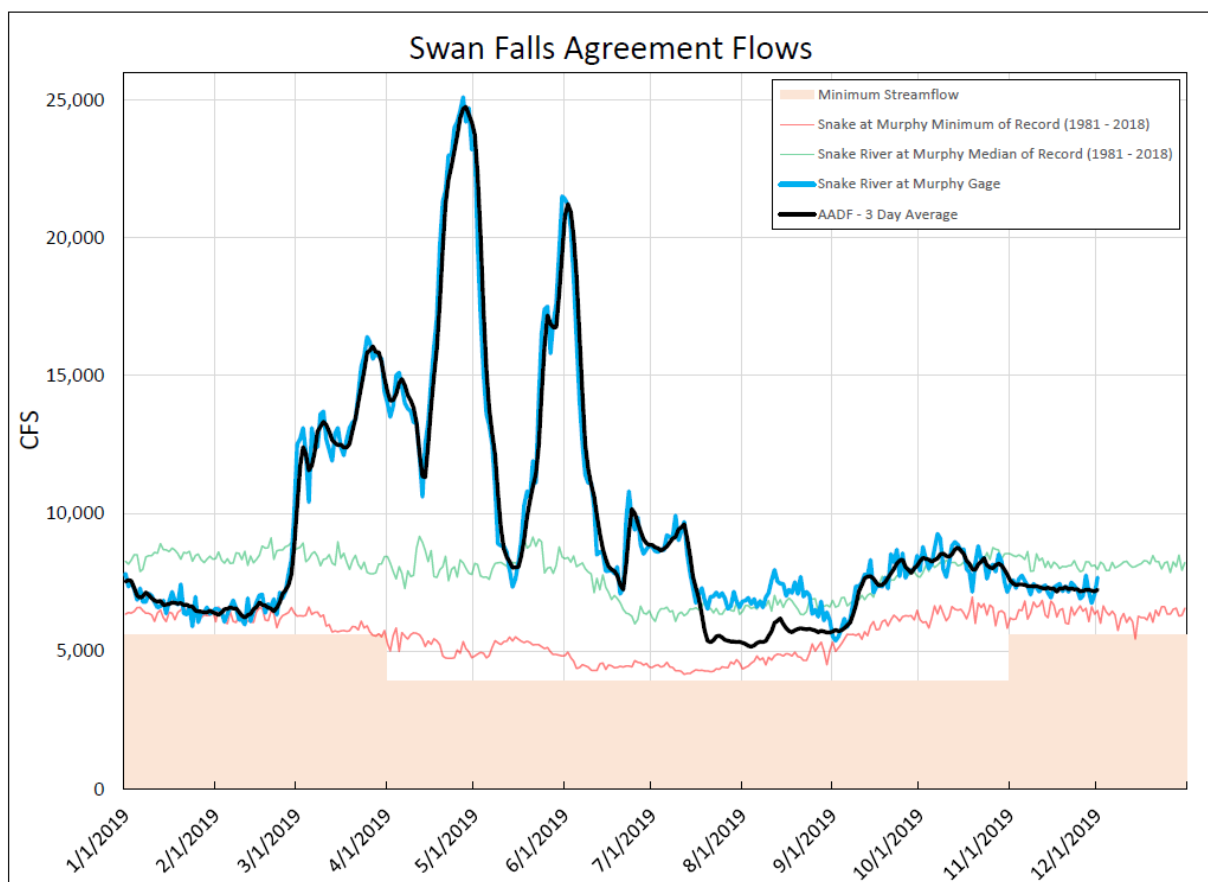

Figure 1. Hydrograph of Snake River below Swan Falls Dam. Unadjusted Average Daily Flow (UADF), 3 day average of Adjusted Average Daily Flow (AADF) and Minimum Stream Flow for 2019 at Murphy Gaging station.

REFERENCES

U.S. Geological Survey, 2019, National Water Information System data available on the World Wide Web (USGS Water Data for the Nation) at URL [<http://waterdata.usgs.gov/nwis/>].

Department of Water Resources, State of Idaho- Final Order Regarding Measuring and Reporting The “Average Daily Flow” At The Murphy Gaging Station (October 27, 2014) (Spackman, Gary).

APPENDIX A: Map of Water District 02

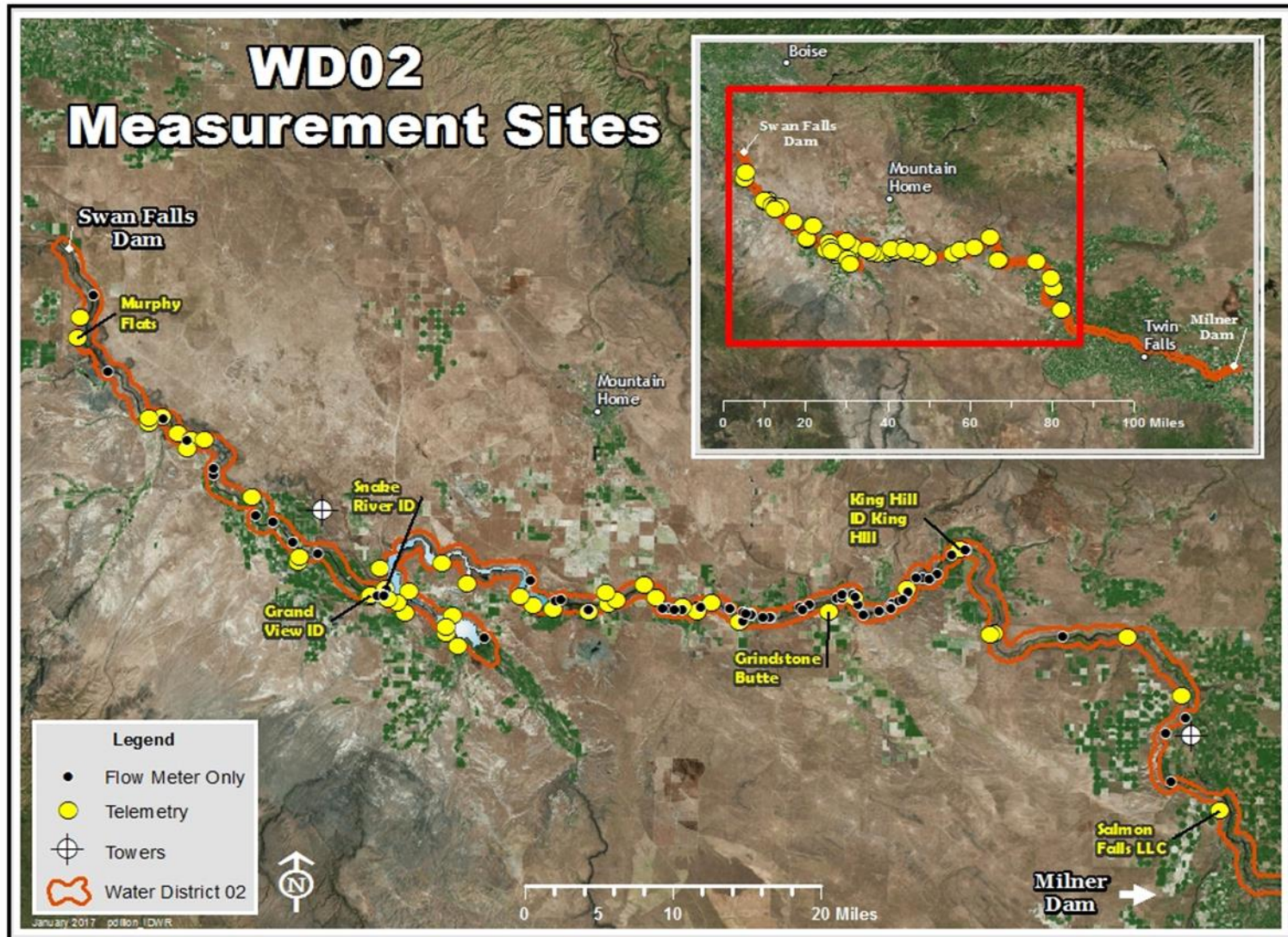

Figure 2. Map of Water District 02 boundaries and measurement sites.

APPENDIX B: Average Daily Diversion Rate Reports for Water District 02

This appendix shows diversion data for measurement locations equipped with a datalogger. The totalized annual volume in these reports may differ from that reported in Table 1, as the reported volumes in Table 1 include estimates for missing data. The reports in Appendix B show the average daily diversion rates throughout the irrigation season for each of these diversions. Average daily diversion rates are in cubic feet per second (cfs) and the total volume is in acre-feet (AF).

These reports were created in the Aquarius-Time Series Software and are presented in alphabetical order by diversion name.



Daily Statistic by Year - Sum
Annual Volume Big Foot 1

Nov 5, 2019 | 1 of 1
Period Selected: 2019-01-01 00:00 - 2019-12-31 23:59

Source Data: Discharge.Daily@2014-1, Big Foot Bar 1
Utc Offset: -07:00, Start Time: 2016-04-02 00:00:00, End Time: 2019-11-05 00:00:00

Units: ft³/s
Data Coverage Threshold: 0%

Year: 2019

Sum: 49.212 Max: 2.732 Min: 0.000 Mean: 0.206

Day	Jan	Feb	Mar	Apr	May	Jun	Jul	Aug	Sep	Oct	Nov	Dec
1	0.000	0.000	0.000	0.000	0.000	0.000	2.672	0.000	0.000	0.000	0.000	
2	0.000	0.000	0.000	0.000	0.000	0.000	2.665	0.000	0.000	0.000	0.000	
3	0.000	0.000	0.000	0.000	0.000	0.000	2.689	0.000	0.000	0.000	0.000	
4	0.000	0.000	0.000	0.000	0.000	0.000	2.681	0.000	0.000	0.000	0.000	
5	0.000	0.000	0.000	0.000	0.000	0.000	2.647	0.000	0.000	0.000	0.000	
6	0.000	0.000	0.000	0.000	0.000	0.000	2.657	0.000	0.000	0.000		
7	0.000	0.000	0.000	0.000	0.000	0.000	0.814	0.000	0.000	0.000		
8	0.000	0.000	0.000	0.000	0.000	0.000	0.000	0.000	0.000	0.000		
9	0.000	0.000	0.000	0.000	0.000	0.000	0.000	0.000	0.000	0.000		
10	0.000	0.000	0.000	0.000	0.000	0.000	0.000	0.000	0.000	0.000		
11	0.000	0.000	0.000	0.000	0.000	0.000	0.000	0.000	0.000	0.000		
12	0.000	0.000	0.000	0.000	0.000	0.000	0.000	0.000	0.000	0.000		
13	0.000	0.000	0.000	0.000	0.000	0.000	0.000	0.000	0.000	0.000		
14	0.000	0.000	0.000	0.000	0.000	0.000	0.000	0.000	0.000	0.000		
15	0.000	0.000	0.000	0.000	0.000	0.000	0.000	0.000	0.000	0.000		
16	0.000	0.000	0.000	0.000	0.000	0.000	0.000	0.000	0.000	0.000		
17	0.000	0.000	0.000	0.000	0.000	0.000	0.000	0.000	0.000	0.000		
18	0.000	0.000	0.000	0.000	0.000	1.073	0.000	0.000	0.000	0.000		
19	0.000	0.000	0.000	0.000	0.003	2.692	0.000	0.000	0.000	0.000		
20	0.000	0.000	0.000	0.000	0.001	2.670	0.000	0.000	0.000	0.000		
21	0.000	0.000	0.000	0.000	0.000	2.521	0.000	0.000	0.000	0.000		
22	0.000	0.000	0.000	0.000	0.000	2.461	0.000	0.000	0.000	0.000		
23	0.000	0.000	0.000	0.000	0.000	2.476	0.000	0.000	0.000	0.000		
24	0.000	0.000	0.000	0.000	0.000	2.535	0.000	0.000	0.000	0.000		
25	0.000	0.000	0.000	0.000	0.000	2.652	0.000	0.000	0.000	0.000		
26	0.000	0.000	0.000	0.000	0.000	2.626	0.000	0.000	0.000	0.000		
27	0.000	0.000	0.000	0.000	0.000	2.602	0.000	0.000	0.000	0.000		
28	0.000	0.000	0.000	0.000	0.000	2.647	0.000	0.000	0.000	0.000		
29	0.000		0.000	0.000	0.000	2.732	0.000	0.000	0.000	0.000		
30	0.000		0.000	0.000	0.000	2.696	0.000	0.000	0.000	0.000		
31	0.000		0.000		0.000		0.000	0.000		0.000		
Sum	0.000	0.000	0.000	0.000	0.003	32.384	16.825	0.000	0.000	0.000	0.000	
Max	***	***	0.000	0.000	0.003	2.732	2.689	0.000	0.000	0.000	0.000	
Min	***	***	0.000	0.000	0.000	0.000	0.000	0.000	0.000	0.000	0.000	
Mean	***	***	0.000	0.000	0.000	1.079	0.543	0.000	0.000	0.000	0.000	

DISCLAIMER - AQUARIUS is the leading software suite to acquire, process, model, and publish water data. Environmental monitoring agencies worldwide trust AQUARIUS to produce accurate water information in real-time. A modern design delivers the latest water science in an intuitive experience.



Daily Statistic by Year - Sum
Annual Volume Big Foot Bar 2

Nov 5, 2019 | 1 of 1
Period Selected: 2019-01-01 00:00 - 2019-12-31 23:59

Source Data: Discharge.15min@2009-T, Big Foot Bar 2
Utc Offset: -07:00, Start Time: 2016-03-09 11:00:00, End Time: 2019-10-30 16:00:00

Units: ft³/s
Data Coverage Threshold: 0%

Year: 2019

Sum: 59349 Max: 6.471 Min: 0.000 Mean: 2.662

Day	Jan	Feb	Mar	Apr	May	Jun	Jul	Aug	Sep	Oct	Nov	Dec
1	0.000	0.000	0.000	331.16	384.34	0.000	366.24	470.34	442.79	0.000		
2	0.000	0.000	0.000	366.38	390.22	0.000	367.23	472.95	434.64	0.000		
3	0.000	0.000	0.000	409.28	386.66	174.64	364.60	472.71	426.68	0.000		
4	0.000	0.000	0.000	420.04	142.63	402.01	374.69	473.37	428.35	0.000		
5	0.000	0.000	0.000	284.73	0.000	490.08	380.70	389.49	438.54	0.000		
6	0.000	0.000	0.000	55.099	183.78	497.20	370.78	471.44	452.93	0.000		
7	0.000	0.000	0.000	82.200	366.00	486.48	460.71	469.01	396.33	0.000		
8	0.000	0.000	0.000	80.354	363.08	490.88	486.39	473.71	373.86	0.000		
9	0.000	0.000	0.000	80.873	387.30	489.10	464.46	419.30	367.40	0.000		
10	0.000	0.000	0.000	82.170	388.11	489.55	488.98	272.41	375.10	150.42		
11	0.000	0.000	0.000	314.94	395.58	492.24	408.91	271.14	395.89	350.19		
12	0.000	0.000	0.000	498.88	388.49	433.91	363.07	271.54	397.97	374.03		
13	0.000	0.000	0.000	489.68	288.82	75.957	275.35	317.32	115.30	371.47		
14	0.000	0.000	0.000	478.82	238.60	0.000	275.75	455.54	0.000	391.83		
15	0.000	0.000	0.000	147.06	238.01	232.75	281.13	521.82	0.000	413.59		
16	0.000	0.000	0.000	0.000	235.43	502.51	262.07	520.82	0.000	401.05		
17	0.000	0.000	0.000	0.000	137.06	535.61	261.69	515.89	0.000	320.41		
18	0.000	0.000	0.000	0.000	0.000	456.43	261.06	520.96	0.000	92.608		
19	0.000	0.000	0.000	0.000	0.000	397.91	259.23	516.88	0.000	0.000		
20	0.000	0.000	0.000	0.000	0.000	391.93	141.36	517.15	0.000	0.000		
21	0.000	0.000	0.000	0.000	0.000	414.03	332.58	506.55	0.000	0.000		
22	0.000	0.000	11.507	251.21	0.000	429.82	349.59	480.91	0.000	0.000		
23	0.000	0.000	260.67	344.03	0.000	422.61	388.84	520.83	0.000	0.000		
24	0.000	0.000	443.29	326.74	0.000	401.41	464.96	445.95	0.000	0.000		
25	0.000	0.000	428.35	325.37	0.000	376.66	462.12	409.01	0.000	0.000		
26	0.000	0.000	324.90	354.25	0.000	350.14	459.04	428.36	0.000	0.000		
27	0.000	0.000	275.24	343.43	0.000	327.56	451.79	426.18	0.000	0.000		
28	0.000	0.000	314.93	337.28	0.000	341.72	452.05	427.34	0.000	0.000		
29	0.000		351.45	358.53	0.000	370.68	453.15	395.88	0.000	0.000		
30	0.000		353.95	393.02	0.000	372.58	454.44	453.36	0.000	0.000		
31	0.000		349.52		0.000		453.83	463.13				
Sum	0.000	0.000	3113.8	7155.5	4914.1	10846	11637	13771	5045.8	2865.6		
Max	***	***	5.019	5.460	5.029	6.471	6.000	5.680	4.864	5.227		
Min	***	***	0.000	0.000	0.000	0.000	0.000	0.000	0.000	0.000		
Mean	***	***	1.657	2.484	1.652	3.765	3.915	4.627	1.753	1.006		

DISCLAIMER - AQUARIUS is the leading software suite to acquire, process, model, and publish water data. Environmental monitoring agencies worldwide trust AQUARIUS to produce accurate water information in real-time. A modern design delivers the latest water science in an intuitive experience.



Daily Statistic by Year - Sum
Annual Volume Big Foot Bar 3

Nov 5, 2019 | 1 of 1
Period Selected: 2019-01-01 00:00 - 2019-12-31 23:59

Source Data: Discharge.Daily@2010-1, Big Foot Bar 3
Utc Offset: -07:00, Start Time: 2016-05-10 00:00:00, End Time: 2019-11-05 00:00:00

Units: ft³/s
Data Coverage Threshold: 0%

Year: 2019

Sum: 151.82 Max: 2.435 Min: 0.000 Mean: 0.675

Day	Jan	Feb	Mar	Apr	May	Jun	Jul	Aug	Sep	Oct	Nov	Dec
1	0.000	0.000	0.000	0.000	0.063	0.000	2.165	1.921	2.085	0.000	0.000	
2	0.000	0.000	0.000	0.041	0.794	0.000	2.228	1.854	2.063	0.000	0.000	
3	0.000	0.000	0.000	0.070	1.869	0.000	2.233	1.909	2.014	0.000	0.000	
4	0.000	0.000	0.000	0.067	0.771	0.000	2.235	1.974	2.075	0.000	0.000	
5	0.000	0.000	0.000	0.027	0.000	0.000	2.229	1.535	2.080	0.000	0.000	
6	0.000	0.000	0.000	0.000	0.706	0.000	2.235	1.864	1.971	0.000		
7	0.000	0.000	0.000	0.000	2.015	0.000	2.382	1.807	2.068	0.000		
8	0.000	0.000	0.000	0.000	1.977	0.000	0.882	1.844	2.051	0.000		
9	0.000	0.000	0.000	0.000	2.048	0.000	0.000	1.412	2.010	0.000		
10	0.000	0.000	0.000	0.000	2.248	0.000	0.000	0.000	1.991	0.934		
11	0.000	0.000	0.000	0.000	2.435	0.000	0.000	0.000	1.989	2.365		
12	0.000	0.000	0.000	0.000	2.359	0.000	0.000	0.000	1.992	2.417		
13	0.000	0.000	0.000	0.000	0.848	0.000	0.000	0.000	0.617	2.383		
14	0.000	0.000	0.000	0.000	0.000	0.000	0.000	0.000	0.000	2.149		
15	0.000	0.000	0.000	0.000	0.000	0.000	0.000	0.000	0.000	1.354		
16	0.000	0.000	0.000	0.000	0.000	0.000	0.000	0.000	0.000	0.000		
17	0.000	0.000	0.000	0.000	0.000	1.090	0.000	0.000	0.000	0.000		
18	0.000	0.000	0.000	0.000	0.000	2.213	0.000	0.000	0.000	0.000		
19	0.000	0.000	0.000	0.000	0.000	2.244	0.000	0.000	0.000	0.000		
20	0.000	0.000	0.000	0.000	0.000	2.173	0.000	0.000	0.000	0.000		
21	0.000	0.000	0.000	0.000	0.000	2.077	0.000	0.000	0.000	0.000		
22	0.000	0.000	0.000	0.050	0.000	2.051	0.619	0.000	0.000	0.000		
23	0.000	0.000	0.000	0.086	0.000	2.050	1.634	0.000	0.000	0.000		
24	0.000	0.000	0.000	0.085	0.000	2.121	2.099	0.964	0.000	0.000		
25	0.000	0.000	0.000	0.076	0.000	2.249	2.148	2.084	0.000	0.000		
26	0.000	0.000	0.000	0.064	0.000	2.134	2.076	2.225	0.000	0.000		
27	0.000	0.000	0.000	0.071	0.000	1.960	2.002	2.322	0.000	0.000		
28	0.000	0.000	0.000	0.072	0.000	2.077	2.044	2.295	0.000	0.000		
29	0.000		0.000	0.071	0.000	2.319	1.960	1.971	0.000	0.000		
30	0.000		0.000	0.064	0.000	2.264	1.914	2.103	0.000	0.000		
31	0.000		0.000		0.000		1.959	2.078		0.000		
Sum	0.000	0.000	0.000	0.843	18.133	29.024	35.045	32.161	25.006	11.603	0.000	
Max	***	***	0.000	0.086	2.435	2.319	2.382	2.322	2.085	2.417	0.000	
Min	***	***	0.000	0.000	0.000	0.000	0.000	0.000	0.000	0.000	0.000	
Mean	***	***	0.000	0.028	0.585	0.967	1.130	1.037	0.834	0.374	0.000	

DISCLAIMER - AQUARIUS is the leading software suite to acquire, process, model, and publish water data. Environmental monitoring agencies worldwide trust AQUARIUS to produce accurate water information in real-time. A modern design delivers the latest water science in an intuitive experience.



Daily Statistic by Year - Sum
Annual Volume Black Mesa

Nov 27, 2019 | 1 of 1
Period Selected: 2019-01-01 00:00 - 2019-12-31 23:59

Source Data: Discharge.Daily@2015-1, Black Mesa Farms
Utc Offset: -07:00, Start Time: 2016-04-19 00:00:00, End Time: 2019-11-25 00:00:00

Units: ft³/s
Data Coverage Threshold: 0%

Year: 2019

Sum: 2274.0 Max: 21.832 Min: 0.000 Mean: 6.912

Day	Jan	Feb	Mar	Apr	May	Jun	Jul	Aug	Sep	Oct	Nov	Dec
1	0.000	0.000	0.000	0.000	0.000	9.582	21.119	21.162	15.718	8.287	9.057	
2	0.000	0.001	0.000	0.000	0.000	5.150	21.269	21.363	12.177	7.978	4.736	
3	0.000	0.002	0.000	0.000	0.000	12.245	21.199	20.207	12.682	2.201	4.754	
4	0.000	0.000	0.000	0.000	3.110	9.939	21.198	19.724	16.065	1.552	4.671	
5	0.000	0.000	0.000	0.000	5.063	10.924	21.239	17.534	16.036	5.573	5.468	
6	0.000	0.000	0.000	0.000	3.890	16.301	21.607	14.352	9.572	5.555	7.272	
7	0.000	0.000	0.000	0.000	0.000	20.091	21.449	21.632	0.000	5.571	5.792	
8	0.000	0.000	0.000	0.000	0.000	12.806	21.053	21.395	0.000	5.555	6.861	
9	0.000	0.000	0.000	0.000	0.000	12.558	17.867	17.073	7.467	4.274	6.829	
10	0.000	0.000	0.000	0.000	1.588	19.045	20.167	10.238	10.684	2.314	0.000	
11	0.000	0.000	0.000	0.000	9.103	12.408	17.320	9.672	10.550	0.000	5.517	
12	0.000	0.000	0.000	0.490	7.990	21.344	21.601	12.956	10.542	1.484	0.000	
13	0.000	0.000	0.000	8.600	7.011	19.687	19.822	19.993	10.554	0.000	3.518	
14	0.000	0.000	0.000	9.287	5.089	21.317	19.458	21.113	10.947	3.675	5.087	
15	0.000	0.000	0.000	6.304	5.018	21.327	21.545	17.413	1.768	8.428	5.235	
16	0.000	0.000	0.000	5.987	1.542	20.674	18.883	12.417	1.711	10.981	1.719	
17	0.000	0.000	0.000	6.139	0.000	17.155	13.726	12.148	0.000	11.027	0.000	
18	0.000	0.000	0.000	6.529	0.889	20.642	19.185	15.832	6.750	8.797	1.327	
19	0.000	0.000	0.000	6.257	0.000	19.575	21.343	16.847	8.889	5.586	7.616	
20	0.000	0.000	0.000	0.000	0.000	21.153	21.238	21.341	9.086	3.725	5.608	
21	0.000	0.000	0.000	0.000	0.000	21.140	21.156	18.946	4.905	1.042	8.966	
22	0.000	0.000	0.000	0.000	2.420	18.670	20.570	7.799	0.000	7.078	6.617	
23	0.000	0.000	0.000	0.000	4.092	21.144	14.890	7.331	0.000	7.599	1.915	
24	0.000	0.000	0.000	1.995	1.686	21.138	21.391	14.223	0.708	13.901	0.000	
25	0.000	0.000	0.000	5.957	0.000	15.327	21.325	12.645	5.519	9.557	0.000	
26	0.000	0.000	0.000	4.749	0.000	21.255	21.212	11.417	7.479	9.833		
27	0.000	0.000	0.000	0.000	0.000	20.931	20.248	15.132	15.493	3.585		
28	0.000	0.000	0.000	0.000	0.000	17.575	15.951	19.140	9.381	1.668		
29	0.000		0.000	1.286	1.419	18.507	19.495	18.838	5.595	5.813		
30	0.000		0.000	4.597	2.276	21.832	21.147	1.491	9.011	5.771		
31	0.000		0.000		10.647		21.342	6.502		6.364		
Sum	0.001	0.003	0.000	68.174	72.833	521.44	621.02	477.88	229.29	174.77	108.57	
Max	0.000	0.002	0.000	9.287	10.647	21.832	21.607	21.632	16.065	13.901	9.057	
Min	0.000	0.000	0.000	0.000	0.000	5.150	13.726	1.491	0.000	0.000	0.000	
Mean	0.000	0.000	0.000	2.272	2.349	17.381	20.033	15.415	7.643	5.638	4.343	

DISCLAIMER - AQUARIUS is the leading software suite to acquire, process, model, and publish water data. Environmental monitoring agencies worldwide trust AQUARIUS to produce accurate water information in real-time. A modern design delivers the latest water science in an intuitive experience.



Daily Statistic by Year - Sum
Annual Volume Black Sands

Nov 8, 2019 | 1 of 1
Period Selected: 2019-01-01 00:00 - 2019-12-31 23:59

Source Data: Discharge.Daily@2044-1, Owyhee Farms Black Sands
Utc Offset: -07:00, Start Time: 2016-04-06 00:00:00, End Time: 2019-11-04 00:00:00

Units: ft³/s
Data Coverage Threshold: 0%

Year: 2019

Sum: 759.43 Max: 15.787 Min: 0.000 Mean: 3.204

Day	Jan	Feb	Mar	Apr	May	Jun	Jul	Aug	Sep	Oct	Nov	Dec
1	0.000	0.000	0.000	0.005	0.000	0.000	0.000	12.419	6.000	0.000	0.000	
2	0.000	0.000	0.000	0.005	0.000	0.000	5.205	11.835	5.987	0.000	0.000	
3	0.000	0.000	0.000	0.007	0.000	0.000	13.736	9.456	4.381	0.000	0.000	
4	0.000	0.000	0.000	0.007	0.000	0.000	9.688	9.003	0.000	0.000	0.000	
5	0.000	0.000	0.000	0.000	0.000	0.000	11.115	10.208	0.000	0.000		
6	0.000	0.000	0.000	0.000	0.000	0.000	14.542	14.828	0.000	0.000		
7	0.000	0.000	0.000	0.000	0.000	0.000	11.720	14.879	1.886	0.000		
8	0.000	0.000	0.000	0.000	0.000	0.000	10.142	14.929	0.827	0.000		
9	0.000	0.000	0.000	0.000	0.000	0.000	11.910	14.906	0.000	0.000		
10	0.000	0.000	0.000	0.000	0.000	0.000	13.822	14.853	3.126	0.000		
11	0.000	0.000	0.000	0.000	0.000	0.000	10.619	12.089	6.630	0.000		
12	0.000	0.000	0.000	0.000	0.000	0.000	9.162	12.620	2.016	0.000		
13	0.000	0.000	0.003	0.000	0.000	0.000	12.144	14.936	0.000	0.000		
14	0.000	0.000	0.003	0.234	0.000	0.000	14.377	13.140	0.000	0.000		
15	0.000	0.000	0.004	0.000	0.000	0.000	9.999	7.143	0.000	0.000		
16	0.000	0.000	0.005	0.000	0.000	0.000	8.975	8.538	0.000	1.640		
17	0.000	0.000	0.004	0.000	0.000	0.000	11.035	6.000	0.000	6.870		
18	0.000	0.000	0.005	0.000	0.000	0.000	13.004	6.634	1.885	5.656		
19	0.000	0.000	0.005	0.000	0.000	0.000	13.309	9.003	4.136	1.578		
20	0.000	0.000	0.005	0.000	0.000	0.000	14.575	4.308	2.080	0.000		
21	0.000	0.000	0.006	0.000	0.000	0.000	14.900	0.000	3.836	0.000		
22	0.000	0.000	2.117	0.000	0.000	0.000	11.866	3.173	0.000	0.000		
23	0.000	0.000	8.119	0.000	0.000	0.000	8.313	6.000	0.000	0.000		
24	0.000	0.000	0.005	0.000	0.000	0.000	14.257	5.989	0.000	0.000		
25	0.000	0.000	0.005	0.000	0.000	0.000	11.798	6.000	0.000	0.000		
26	0.000	0.000	0.007	0.000	0.000	0.000	10.329	6.000	3.829	0.000		
27	0.000	0.000	0.006	0.000	0.000	0.000	14.915	6.000	5.162	0.000		
28	0.000	0.000	6.227	0.000	0.000	0.000	14.817	6.000	0.405	0.000		
29	0.000		15.787	0.000	0.000	0.000	13.608	5.999	0.000	0.000		
30	0.000		14.028	0.000	0.000	0.000	14.712	6.000	0.000	0.000		
31	0.000		2.616		0.000		14.798	6.000		0.000		
Sum	0.000	0.000	48.955	0.258	0.000	0.000	363.39	278.89	52.187	15.744	0.000	
Max	***	***	15.787	0.234	0.000	0.000	14.915	14.936	6.630	6.870	0.000	
Min	***	***	0.003	0.000	0.000	0.000	0.000	0.000	0.000	0.000	0.000	
Mean	***	***	2.577	0.009	0.000	0.000	11.722	8.996	1.740	0.508	0.000	

DISCLAIMER - AQUARIUS is the leading software suite to acquire, process, model, and publish water data. Environmental monitoring agencies worldwide trust AQUARIUS to produce accurate water information in real-time. A modern design delivers the latest water science in an intuitive experience.



Daily Statistic by Year - Sum
Annual Volume Blanksma Dunes

Nov 8, 2019 | 1 of 1
Period Selected: 2019-01-01 00:00 - 2019-12-31 23:59

Source Data: Discharge.Daily@2035-1, Blanksma Sand Dunes
Utc Offset: -07:00, Start Time: 2016-07-12 00:00:00, End Time: 2019-11-07 00:00:00

Units: ft³/s
Data Coverage Threshold: 0%

Year: 2019

Sum: 597.30 Max: 15.435 Min: 0.000 Mean: 2.499

Day	Jan	Feb	Mar	Apr	May	Jun	Jul	Aug	Sep	Oct	Nov	Dec
1	0.000	0.000	0.000	0.000	0.000	0.000	12.294	11.273	12.582	0.000	0.000	
2	0.000	0.000	0.000	0.000	0.000	0.000	12.546	10.737	6.515	0.000	0.000	
3	0.000	0.000	0.000	0.000	0.000	0.000	8.803	10.655	3.045	0.000	0.000	
4	0.000	0.000	0.000	0.000	0.000	0.000	4.668	6.911	2.330	0.003	0.000	
5	0.000	0.000	0.000	0.000	0.000	0.000	0.000	4.077	2.059	0.000	0.000	
6	0.000	0.000	0.000	0.000	0.000	0.000	0.395	8.859	3.066	0.000	0.000	
7	0.000	0.000	0.000	0.000	0.000	0.000	2.435	6.419	0.000	0.000	0.000	
8	0.000	0.000	0.000	0.000	0.000	0.000	3.748	0.000	0.003	0.000		
9	0.000	0.000	0.000	0.000	0.000	0.000	2.050	0.000	0.000	0.000		
10	0.000	0.000	0.000	0.000	0.000	0.000	1.819	0.000	0.003	0.000		
11	0.000	0.000	0.000	0.000	0.000	0.000	0.566	1.001	0.000	0.000		
12	0.000	0.000	0.000	1.829	0.000	0.000	2.080	2.411	0.351	0.221		
13	0.000	0.000	0.000	0.000	0.000	0.000	4.081	3.458	0.821	3.156		
14	0.000	0.000	0.000	0.000	0.000	0.000	4.004	3.365	1.187	3.499		
15	0.000	0.000	0.000	0.000	0.000	0.000	0.001	4.313	0.872	2.017		
16	0.000	0.000	0.000	0.000	0.000	0.000	1.382	9.450	0.754	1.680		
17	0.000	0.000	0.000	0.000	0.000	0.000	2.688	13.122	0.001	1.598		
18	0.000	0.000	0.000	0.000	4.737	0.000	11.928	8.336	0.001	8.692		
19	0.000	0.000	0.000	0.000	3.143	0.000	14.908	11.915	0.803	2.552		
20	0.000	0.000	0.000	0.000	0.000	0.000	12.810	15.106	0.611	0.000		
21	0.000	0.000	0.000	0.000	0.000	0.000	12.815	12.454	0.000	1.574		
22	0.000	0.000	0.000	0.000	0.000	0.000	12.616	11.194	0.000	2.297		
23	0.000	0.000	0.000	0.000	0.000	0.000	9.703	9.367	0.000	1.299		
24	0.000	0.000	0.000	0.000	0.000	0.000	9.770	4.690	0.000	1.019		
25	0.000	0.000	0.000	0.000	0.000	0.000	6.908	4.080	0.000	0.000		
26	0.000	0.000	0.000	0.000	0.000	2.387	9.742	6.494	0.000	0.000		
27	0.000	0.000	0.000	0.000	0.000	10.604	12.431	9.341	0.000	2.740		
28	0.000	0.000	0.000	0.000	0.000	12.296	12.945	10.283	0.000	0.771		
29	0.000		0.000	0.000	0.000	11.230	12.741	11.516	0.000	0.508		
30	0.000		0.000	0.000	0.000	11.171	12.837	12.299	2.302	1.048		
31	0.000		0.000		0.000		15.435	12.623		1.022		
Sum	0.000	0.000	0.000	1.829	7.880	47.688	231.15	235.75	37.304	35.697	0.000	
Max	***	***	0.000	1.829	4.737	12.296	15.435	15.106	12.582	8.692	0.000	
Min	***	***	0.000	0.000	0.000	0.000	0.000	0.000	0.000	0.000	0.000	
Mean	***	***	0.000	0.061	0.254	1.590	7.456	7.605	1.243	1.152	0.000	

DISCLAIMER - AQUARIUS is the leading software suite to acquire, process, model, and publish water data. Environmental monitoring agencies worldwide trust AQUARIUS to produce accurate water information in real-time. A modern design delivers the latest water science in an intuitive experience.



Daily Statistic by Year - Sum
Annual Volume Bledsoe

Nov 12, 2019 | 1 of 1
Period Selected: 2019-01-01 00:00 - 2019-12-31 23:59

Source Data: Discharge.Daily@2031-2, Bledsoe
Utc Offset: -07:00, Start Time: 2018-04-14 00:00:00, End Time: 2019-11-07 00:00:00

Units: ft³/s
Data Coverage Threshold: 0%

Year: 2019

Sum: 708.37 Max: 13.711 Min: 0.000 Mean: 2.989

Day	Jan	Feb	Mar	Apr	May	Jun	Jul	Aug	Sep	Oct	Nov	Dec
1	0.000	0.000	0.000	0.000	0.000	0.000	8.306	13.495	6.612	0.000	0.000	
2	0.000	0.000	0.000	0.000	0.000	0.000	12.155	13.494	7.652	0.000	0.000	
3	0.000	0.000	0.000	0.000	1.395	0.000	13.264	9.243	5.812	0.000	0.000	
4	0.000	0.000	0.000	0.000	2.255	0.000	7.296	3.443	5.690	0.000	0.000	
5	0.000	0.000	0.000	0.000	4.740	0.000	4.602	4.625	6.581	0.000	0.000	
6	0.000	0.000	0.000	0.000	4.677	1.693	1.154	9.821	6.016	0.000	0.000	
7	0.000	0.000	0.000	0.000	1.128	0.000	4.559	5.945	1.382	0.000	0.000	
8	0.000	0.000	0.000	0.000	2.612	0.000	1.959	5.384	0.000	0.000		
9	0.000	0.000	0.000	0.118	0.000	5.996	5.451	5.340	0.000	0.000		
10	0.000	0.000	0.000	0.311	0.000	3.474	3.978	0.000	0.000	0.000		
11	0.000	0.000	0.000	0.000	0.000	0.000	2.057	4.142	0.000	3.219		
12	0.000	0.000	0.000	0.000	5.104	0.000	0.597	6.332	0.000	3.266		
13	0.000	0.000	0.000	0.000	4.008	5.887	0.000	3.423	0.000	2.249		
14	0.000	0.000	0.000	3.021	2.826	5.859	3.960	0.000	1.957	0.000		
15	0.000	0.000	0.000	3.372	4.464	5.110	7.078	0.000	0.830	0.000		
16	0.000	0.000	0.000	2.900	7.665	2.133	0.000	0.000	0.000	0.000		
17	0.000	0.000	0.000	2.105	9.074	3.309	0.940	1.206	0.000	2.139		
18	0.000	0.000	0.000	4.968	8.974	3.673	6.413	7.270	0.000	4.624		
19	0.000	0.000	0.000	7.776	2.519	4.278	6.780	5.129	0.797	5.778		
20	0.000	0.000	0.000	8.448	0.000	6.129	6.471	4.412	0.277	0.000		
21	0.000	0.000	0.000	2.021	0.000	6.012	8.430	5.831	0.214	3.815		
22	0.000	0.000	0.000	6.746	0.000	7.929	8.150	6.890	0.000	2.529		
23	0.000	0.000	0.000	8.560	0.000	6.489	5.200	6.563	0.190	2.172		
24	0.000	0.000	0.000	8.036	0.000	7.592	6.413	6.743	0.000	2.190		
25	0.000	0.000	0.000	5.282	0.000	6.809	12.306	7.816	0.000	0.213		
26	0.000	0.000	0.000	0.969	0.000	7.115	13.307	4.853	0.000	0.000		
27	0.000	0.000	0.000	3.295	0.000	7.089	13.644	2.680	2.014	0.000		
28	0.000	0.000	0.000	0.000	0.000	5.871	13.691	0.484	1.032	0.000		
29	0.000		0.000	2.771	0.000	7.639	13.652	2.322	0.000	0.000		
30	0.000		0.000	1.035	0.000	8.164	13.711	4.837	0.000	0.000		
31	0.000		0.000		0.000		13.614	6.832		0.000		
Sum	0.000	0.000	0.000	71.733	61.441	118.25	219.14	158.56	47.056	32.195	0.000	
Max	***	***	0.000	8.560	9.074	8.164	13.711	13.495	7.652	5.778	0.000	
Min	***	***	0.000	0.000	0.000	0.000	0.000	0.000	0.000	0.000	0.000	
Mean	***	***	0.000	2.391	1.982	3.942	7.069	5.115	1.569	1.039	0.000	

DISCLAIMER - AQUARIUS is the leading software suite to acquire, process, model, and publish water data. Environmental monitoring agencies worldwide trust AQUARIUS to produce accurate water information in real-time. A modern design delivers the latest water science in an intuitive experience.



Daily Statistic by Year - Sum
Annual Volume Bybee

Nov 7, 2019 | 1 of 1
Period Selected: 2019-01-01 00:00 - 2019-12-31 23:59

Source Data: Discharge.Daily@2017-1, Bybee Lateral
Utc Offset: -07:00, Start Time: 2015-07-07 00:00:00, End Time: 2019-10-23 00:00:00

Units: ft³/s
Data Coverage Threshold: 0%

Year: 2019

Sum: 16687 Max: 135.294 Min: 0.000 Mean: 79.087

Day	Jan	Feb	Mar	Apr	May	Jun	Jul	Aug	Sep	Oct	Nov	Dec
1	0.000	0.000	0.000	63.798	71.217	34.501	135.29	131.90	119.12	30.175		
2	0.000	0.000	0.000	68.151	76.877	39.525	125.77	130.26	121.59	41.051		
3	0.000	0.000	0.000	74.599	73.987	62.818	120.11	129.77	122.37	41.983		
4	0.000	0.000	0.000	81.740	75.292	81.684	118.74	129.89	121.59	36.099		
5	0.000	0.000	0.000	88.869	77.283	94.029	119.10	126.89	117.11	32.599		
6	0.000	0.000	0.000	86.303	84.648	93.857	123.30	126.63	120.99	31.788		
7	0.000	0.000	0.000	73.340	88.058	75.055	116.56	124.51	121.82	31.259		
8	0.000	0.000	0.000	61.107	87.404	60.231	123.53	119.14	119.11	40.055		
9	0.000	0.000	0.000	52.265	87.573	67.283	123.41	115.32	104.40	36.500		
10	0.000	0.000	0.000	44.634	82.935	82.329	111.82	109.40	86.437	30.469		
11	0.000	0.000	0.000	51.749	76.030	92.944	106.73	103.58	78.544	29.181		
12	0.000	0.000	0.000	53.944	83.452	85.932	104.05	98.597	74.263	28.671		
13	0.000	0.000	0.000	53.514	84.388	88.428	106.32	95.250	73.487	29.090		
14	0.000	0.000	0.000	44.327	84.766	92.570	96.015	92.163	75.959	35.453		
15	0.000	0.000	0.000	32.229	77.483	98.952	104.48	92.129	75.814	38.726		
16	0.000	0.000	0.000	34.960	68.583	105.75	121.69	90.630	88.886	43.727		
17	0.000	0.000	0.000	35.482	49.022	105.89	121.92	90.773	80.493	45.761		
18	0.000	0.000	0.000	42.995	27.947	108.58	122.44	98.451	66.619	42.833		
19	0.000	0.000	0.000	62.490	22.835	118.41	124.55	101.58	59.459	30.464		
20	0.000	0.000	0.000	69.220	18.929	124.30	125.04	102.69	47.500	6.128		
21	0.000	0.000	0.000	60.646	12.682	128.81	121.89	103.19	42.600	0.000		
22	0.000	0.000	0.000	62.689	0.000	120.38	127.03	100.71	42.717	0.000		
23	0.000	0.000	0.000	72.967	0.000	115.13	126.85	98.193	40.013	0.000		
24	0.000	0.000	0.000	82.683	0.000	125.27	123.11	101.24	46.813			
25	0.000	0.000	0.000	88.450	0.000	130.30	125.43	106.41	52.695			
26	0.000	0.000	0.000	104.14	0.000	131.06	131.86	110.61	51.852			
27	0.000	0.000	25.586	76.695	0.000	129.73	129.88	113.94	45.139			
28	0.000	0.000	27.783	81.439	0.000	128.38	127.27	114.40	30.894			
29	0.000		27.927	64.488	1.262	134.32	127.93	115.24	22.757			
30	0.000		40.756	62.278	33.046	134.77	131.68	115.25	21.446			
31	0.000		44.459		35.580		133.96	115.27				
Sum	0.000	0.000	166.51	1932.2	1481.3	2991.2	3757.8	3404.0	2272.5	682.01		
Max	***	***	44.459	104.137	88.058	134.768	135.294	131.900	122.369	45.761		
Min	***	***	25.586	32.229	0.000	34.501	96.015	90.630	21.446	0.000		
Mean	***	***	33.302	64.406	47.783	99.707	121.218	109.806	75.750	29.653		

DISCLAIMER - AQUARIUS is the leading software suite to acquire, process, model, and publish water data. Environmental monitoring agencies worldwide trust AQUARIUS to produce accurate water information in real-time. A modern design delivers the latest water science in an intuitive experience.



Daily Statistic by Year - Sum
Annual Volume Chalk Flats

Nov 8, 2019 | 1 of 1
Period Selected: 2019-01-01 00:00 - 2019-12-31 23:59

Source Data: Discharge.Daily@2031-1, Blanksma - Chalk Flats
Utc Offset: -07:00, Start Time: 2016-09-15 00:00:00, End Time: 2019-11-07 00:00:00

Units: ft³/s
Data Coverage Threshold: 0%

Year: 2019

Sum: 912.70 Max: 14.692 Min: 0.000 Mean: 2.935

Day	Jan	Feb	Mar	Apr	May	Jun	Jul	Aug	Sep	Oct	Nov	Dec
1	0.000	0.000	0.000	0.000	0.000	13.758	13.099	13.733	6.412	0.535	0.000	
2	0.000	0.000	0.000	0.498	0.000	3.512	12.946	13.820	6.412	0.000	0.000	
3	0.000	0.000	0.000	0.309	0.000	3.390	13.076	9.243	4.786	0.000	0.000	
4	0.000	0.000	0.000	0.000	0.000	0.000	13.203	3.495	0.000	0.000	0.000	
5	0.000	0.000	0.000	0.000	8.734	6.211	13.248	4.211	0.000	0.290	0.000	
6	0.000	0.000	0.000	0.000	8.899	6.087	10.606	11.308	0.016	0.098	0.000	
7	0.000	0.000	0.000	0.000	4.678	0.000	0.000	7.028	0.000	0.000	0.000	
8	0.000	0.000	0.000	0.000	4.147	0.000	0.000	6.411	0.000	0.000		
9	0.000	0.000	0.000	0.000	0.000	4.369	0.000	6.410	0.202	0.000		
10	0.000	0.000	0.000	0.000	0.000	5.285	2.088	6.407	0.000	0.452		
11	0.000	0.000	0.000	7.593	0.000	0.000	3.073	6.408	0.000	8.308		
12	0.000	0.000	0.000	6.511	6.869	0.000	1.292	6.408	0.000	4.494		
13	0.000	0.000	0.000	2.598	6.096	6.847	0.000	6.409	0.000	4.779		
14	0.000	0.000	0.000	6.777	4.998	6.076	2.942	6.409	3.750	0.000		
15	0.000	0.000	0.000	1.913	11.269	8.272	2.327	6.408	1.040	0.000		
16	0.000	0.000	0.000	1.130	14.537	1.349	0.000	6.410	0.000	0.000		
17	0.000	0.000	0.000	10.291	13.983	0.000	1.440	6.410	0.000	4.407		
18	0.000	0.000	0.000	14.389	13.906	0.000	6.073	6.413	0.000	5.706		
19	0.000	0.000	0.000	14.151	5.283	0.000	9.898	6.411	0.000	6.046		
20	0.000	0.000	0.000	14.281	0.000	0.000	13.593	6.412	0.000	0.000		
21	0.000	0.000	0.000	3.419	0.000	0.000	13.541	6.410	0.000	5.213		
22	0.000	0.000	0.000	11.084	0.000	0.000	12.966	6.413	0.000	5.148		
23	0.000	0.000	0.000	14.692	0.000	0.000	8.295	6.412	0.000	1.199		
24	0.000	0.000	0.000	14.274	0.000	0.000	13.734	6.412	0.000	1.201		
25	0.000	0.000	0.000	3.494	0.000	0.000	13.416	6.413	0.000	0.262		
26	0.000	0.000	0.000	0.000	0.000	0.000	13.307	6.411	0.000	0.000		
27	0.000	0.000	0.000	5.519	0.000	0.000	13.644	6.411	4.362	0.000		
28	0.000	0.000	0.000	0.000	0.000	0.000	13.703	6.410	1.703	0.000		
29	0.000		0.000	5.024	0.000	9.388	13.652	6.410	0.240	0.000		
30	0.000		0.000	3.678	9.695	13.546	13.711	6.410	0.000	0.000		
31	0.000		0.000		13.658		13.614	6.411		0.000		
Sum	0.000	0.000	0.000	141.63	126.75	88.091	262.49	216.68	28.922	48.138	0.000	
Max	0.000	0.000	0.000	14.692	14.537	13.758	13.734	13.820	6.412	8.308	0.000	
Min	0.000	0.000	0.000	0.000	0.000	0.000	0.000	3.495	0.000	0.000	0.000	
Mean	0.000	0.000	0.000	4.721	4.089	2.936	8.467	6.990	0.964	1.553	0.000	

DISCLAIMER - AQUARIUS is the leading software suite to acquire, process, model, and publish water data. Environmental monitoring agencies worldwide trust AQUARIUS to produce accurate water information in real-time. A modern design delivers the latest water science in an intuitive experience.



Daily Statistic by Year - Sum
Annual Volume Clover Hollow

Nov 12, 2019 | 1 of 1
Period Selected: 2019-01-01 00:00 - 2019-12-31 23:59

Source Data: Discharge.Daily@2007-T2, Clover Hollow
Utc Offset: -07:00, Start Time: 2016-04-29 00:00:00, End Time: 2019-10-26 00:00:00

Units: ft³/s
Data Coverage Threshold: 0%

Year: 2019

Sum: 4217.7 Max: 46.219 Min: -17.500 Mean: 19.995

Day	Jan	Feb	Mar	Apr	May	Jun	Jul	Aug	Sep	Oct	Nov	Dec
1	3.323	0.000	0.000	0.000	35.738	5.362	41.909	35.438	35.152	0.000		
2	2.362	0.000	0.000	0.000	41.404	6.840	41.811	35.286	29.418	0.000		
3	-17.500	0.000	0.000	0.000	44.059	11.599	41.643	40.399	29.313	3.235		
4	-17.500	0.000	0.000	0.000	38.602	14.865	45.722	46.219	33.642	15.164		
5	-17.500	0.000	0.000	0.000	38.448	8.520	45.933	32.349	41.572	8.397		
6	-17.500	0.000	0.000	0.000	34.842	8.733	35.283	33.135	28.002	14.902		
7	-17.500	0.000	0.000	0.000	32.242	15.116	31.566	35.129	22.635	14.845		
8	-17.500	0.000	0.000	0.000	32.761	20.424	32.425	35.127	19.468	12.461		
9	-17.500	0.000	0.000	0.000	21.873	29.512	38.406	32.420	13.883	8.297		
10	-17.500	0.000	0.000	0.000	29.073	24.890	34.730	29.345	13.846	7.221		
11	-17.500	0.000	0.000	0.000	34.229	16.239	25.479	32.152	14.005	6.546		
12	-17.500	0.000	0.000	0.000	36.273	19.227	36.304	14.816	17.744	9.816		
13	-17.500	0.000	0.000	0.000	41.495	27.038	36.137	35.781	18.968	13.525		
14	-17.500	0.000	0.000	0.000	35.098	25.296	31.598	30.730	4.458	13.533		
15	-17.500	0.000	0.000	0.000	35.280	35.547	29.873	29.161	0.956	9.920		
16	-17.500	0.000	0.000	0.000	35.334	37.316	33.626	32.606	8.901	4.651		
17	-17.500	0.000	0.000	0.000	16.695	35.516	32.586	35.871	0.000	2.363		
18	-17.500	0.000	0.000	13.089	2.699	37.267	29.519	32.286	0.000	1.116		
19	0.000	0.000	0.000	12.444	0.000	39.727	33.578	28.695	0.000	0.000		
20	0.000	0.000	0.000	10.816	0.000	40.342	36.427	28.861	0.000	0.000		
21	0.000	0.000	0.000	28.399	0.000	40.350	36.429	32.375	0.000	0.000		
22	0.000	0.000	0.000	39.546	0.000	35.460	36.185	31.584	0.000	0.000		
23	0.000	0.000	0.000	39.467	0.000	40.059	31.421	21.229	0.000	0.000		
24	0.000	0.000	0.000	39.396	0.000	40.013	36.532	23.550	0.000	0.000		
25	0.000	0.000	0.000	43.090	0.000	36.100	37.011	29.295	0.000	7.386		
26	0.000	0.000	0.000	43.024	0.000	37.763	37.983	32.316	0.000	32.508		
27	0.000	0.000	0.000	39.879	0.000	39.951	16.410	41.558	0.000			
28	0.000	0.000	0.000	45.168	0.000	36.135	33.477	39.451	0.000			
29	0.000		0.000	43.267	0.000	38.326	40.568	35.349	0.000			
30	0.000		0.000	38.338	0.000	42.182	36.117	35.315	0.000			
31	0.000		0.000		0.773		35.701	35.426				
Sum	-274.315	0.000	0.000	435.92	586.92	845.72	1092.4	1013.3	331.96	185.89		
Max	3.323	***	***	45.168	44.059	42.182	45.933	46.219	41.572	32.508		
Min	-17.500	***	***	10.816	0.000	5.362	16.410	14.816	0.000	0.000		
Mean	-15.301	***	***	33.533	18.933	28.191	35.238	32.686	11.065	7.149		

DISCLAIMER - AQUARIUS is the leading software suite to acquire, process, model, and publish water data. Environmental monitoring agencies worldwide trust AQUARIUS to produce accurate water information in real-time. A modern design delivers the latest water science in an intuitive experience.



Daily Statistic by Year - Sum
Annual Volume Colyer Hereford

Nov 18, 2019 | 1 of 1
Period Selected: 2019-01-01 00:00 - 2019-12-31 23:59

Source Data: Discharge.Daily@2056-1, Colyer Herefords
Utc Offset: -07:00, Start Time: 2017-05-08 00:00:00, End Time: 2019-11-06 00:00:00

Units: ft³/s
Data Coverage Threshold: 0%

Year: 2019

Sum: 342.52 Max: 4.053 Min: 0.000 Mean: 1.105

Day	Jan	Feb	Mar	Apr	May	Jun	Jul	Aug	Sep	Oct	Nov	Dec
1	0.000	0.000	0.000	0.000	1.862	0.000	3.663	3.702	2.156	0.903	0.000	
2	0.000	0.000	0.000	0.000	1.326	0.000	3.423	1.410	2.329	1.315	0.000	
3	0.000	0.000	0.000	0.000	1.509	0.111	3.596	3.778	2.368	1.275	0.000	
4	0.000	0.000	0.000	0.000	1.484	0.170	2.129	3.642	2.551	1.284	0.000	
5	0.000	0.000	0.000	0.000	1.398	0.087	2.233	3.537	2.792	1.186	0.000	
6	0.000	0.000	0.000	0.000	1.548	0.004	2.135	3.565	2.569	1.433	0.000	
7	0.000	0.000	0.000	0.000	1.678	0.000	2.832	3.582	2.257	2.176		
8	0.000	0.000	0.000	0.000	1.971	0.029	3.087	3.391	0.886	1.059		
9	0.000	0.000	0.000	0.000	1.040	0.296	3.151	3.194	0.000	0.000		
10	0.000	0.000	0.000	0.000	1.964	0.351	3.204	3.204	0.000	0.000		
11	0.000	0.000	0.000	0.000	2.100	0.280	3.320	3.283	0.000	0.000		
12	0.000	0.000	0.000	0.000	2.412	1.968	3.693	3.282	0.000	0.000		
13	0.000	0.000	0.000	0.004	3.005	2.316	4.042	3.337	0.000	0.000		
14	0.000	0.000	0.000	0.000	3.376	2.426	3.981	3.638	0.000	0.000		
15	0.000	0.000	0.000	0.003	2.922	3.282	3.139	3.757	0.000	0.783		
16	0.000	0.000	0.000	0.000	1.235	3.383	3.279	4.053	0.000	2.729		
17	0.000	0.000	0.000	0.000	0.000	3.458	3.282	4.016	0.000	3.027		
18	0.000	0.000	0.000	0.012	0.000	1.432	3.119	3.607	0.000	2.799		
19	0.000	0.000	0.000	0.013	0.000	0.000	3.144	2.013	0.000	1.733		
20	0.000	0.000	0.000	0.010	0.000	0.000	3.088	3.503	0.000	0.000		
21	0.000	0.000	0.000	0.021	0.000	0.000	2.942	3.753	0.000	0.000		
22	0.000	0.000	0.000	0.351	0.000	0.000	3.144	3.413	0.000	0.000		
23	0.000	0.000	0.000	0.625	0.000	0.000	3.048	3.458	1.027	0.000		
24	0.000	0.000	0.000	1.591	0.000	0.000	3.146	3.572	2.289	0.000		
25	0.000	0.000	0.000	2.755	0.000	0.052	3.605	3.102	1.707	0.000		
26	0.000	0.000	0.000	1.066	0.000	1.870	3.728	3.471	0.926	0.000		
27	0.000	0.000	0.000	2.633	0.000	4.038	3.723	3.645	1.506	0.000		
28	0.000	0.000	0.000	2.639	0.000	3.928	3.475	3.784	2.403	0.000		
29	0.000		0.000	2.637	0.000	3.928	3.511	3.839	1.600	0.000		
30	0.000		0.000	2.322	0.000	3.931	3.372	3.344	0.627	0.000		
31	0.000		0.000		0.000		3.676	2.188		0.000		
Sum	0.000	0.000	0.000	16.682	30.831	37.339	100.91	105.06	29.993	21.703	0.000	
Max	0.000	0.000	0.000	2.755	3.376	4.038	4.042	4.053	2.792	3.027	0.000	
Min	0.000	0.000	0.000	0.000	0.000	0.000	2.129	1.410	0.000	0.000	0.000	
Mean	0.000	0.000	0.000	0.556	0.995	1.245	3.255	3.389	1.000	0.700	0.000	

DISCLAIMER - AQUARIUS is the leading software suite to acquire, process, model, and publish water data. Environmental monitoring agencies worldwide trust AQUARIUS to produce accurate water information in real-time. A modern design delivers the latest water science in an intuitive experience.



Daily Statistic by Year - Sum
Annual Volume Cove Arm

Nov 8, 2019 | 1 of 1
Period Selected: 2019-01-01 00:00 - 2019-12-31 23:59

Source Data: Discharge.Daily@2042-1, Owyhee Farms Cove Arm
Utc Offset: -07:00, Start Time: 2016-05-10 00:00:00, End Time: 2019-11-05 00:00:00

Units: ft³/s
Data Coverage Threshold: 0%

Year: 2019

Sum: 641.37 Max: 10.918 Min: 0.000 Mean: 2.695

Day	Jan	Feb	Mar	Apr	May	Jun	Jul	Aug	Sep	Oct	Nov	Dec
1	0.000	0.000	0.000	9.546	6.323	9.878	6.998	0.000	0.373	0.000	0.000	
2	0.000	0.000	0.000	10.918	9.900	10.213	7.814	0.000	0.112	0.000	0.000	
3	0.000	0.000	0.000	5.427	10.083	10.472	1.689	0.998	0.000	0.000	0.000	
4	0.000	0.000	0.000	0.000	10.697	9.660	0.454	2.642	0.000	0.000	0.000	
5	0.000	0.000	0.000	0.000	10.053	10.044	0.256	1.810	0.000	0.000	0.000	
6	0.000	0.000	0.000	0.000	8.388	6.941	0.381	1.825	0.000	0.000		
7	0.000	0.000	0.000	0.000	9.189	1.555	0.329	0.000	0.000	0.000		
8	0.000	0.000	0.000	0.000	10.107	7.500	0.463	0.638	0.000	0.000		
9	0.000	0.000	0.000	0.000	10.357	9.482	0.684	2.819	0.000	0.000		
10	0.000	0.000	0.000	3.641	6.031	10.326	0.402	4.765	0.000	0.000		
11	0.000	0.000	0.000	6.119	2.564	10.365	0.146	6.722	0.000	0.000		
12	0.000	0.000	0.000	9.071	2.663	10.199	0.000	7.187	0.000	0.000		
13	0.000	0.000	0.000	10.090	8.905	9.413	0.000	7.288	0.000	0.000		
14	0.000	0.000	0.000	6.863	8.093	6.603	0.000	8.564	0.000	0.000		
15	0.000	0.000	0.134	4.888	10.265	3.847	0.000	9.417	0.000	0.000		
16	0.000	0.000	0.104	1.134	10.634	3.828	0.000	9.312	0.000	0.000		
17	0.000	0.000	0.000	0.000	6.222	5.723	0.000	5.774	0.000	0.000		
18	0.000	0.000	0.071	0.000	0.000	9.024	0.000	1.758	0.000	0.000		
19	0.000	0.000	0.005	0.000	0.000	8.330	0.000	0.000	0.000	0.000		
20	0.000	0.000	0.000	0.000	0.000	4.412	0.000	0.000	0.000	0.000		
21	0.000	0.000	0.000	0.000	0.000	4.788	0.000	0.000	0.000	0.000		
22	0.000	0.000	0.000	0.919	0.000	6.364	0.000	0.000	0.000	0.000		
23	0.000	0.000	0.000	5.888	0.000	4.384	0.000	0.000	0.000	0.000		
24	0.000	0.000	0.000	10.438	0.000	7.606	0.000	0.000	0.000	0.000		
25	0.000	0.000	0.000	7.686	3.786	8.519	0.000	0.000	0.000	0.000		
26	0.000	0.000	0.000	7.068	9.043	6.150	0.000	0.000	0.000	0.000		
27	0.000	0.000	0.000	6.392	4.149	5.327	0.000	0.000	0.000	0.000		
28	0.000	0.000	0.000	4.015	7.363	6.028	0.000	0.000	0.000	0.000		
29	0.000		0.000	8.355	10.419	6.533	0.000	0.000	0.000	0.000		
30	0.000		3.463	6.071	9.387	5.959	0.000	0.000	0.000	0.000		
31	0.000		8.152		9.200		0.000	0.000		0.000		
Sum	0.000	0.000	11.929	124.53	193.82	219.47	19.614	71.519	0.486	0.000	0.000	
Max	***	***	8.152	10.918	10.697	10.472	7.814	9.417	0.373	0.000	0.000	
Min	***	***	0.000	0.000	0.000	1.555	0.000	0.000	0.000	0.000	0.000	
Mean	***	***	0.628	4.151	6.252	7.316	0.633	2.307	0.016	0.000	0.000	

DISCLAIMER - AQUARIUS is the leading software suite to acquire, process, model, and publish water data. Environmental monitoring agencies worldwide trust AQUARIUS to produce accurate water information in real-time. A modern design delivers the latest water science in an intuitive experience.



Daily Statistic by Year - Sum
Annual Volume Dale Hooley

Nov 8, 2019 | 1 of 1
Period Selected: 2019-01-01 00:00 - 2019-12-31 23:59

Source Data: Discharge.Daily@2034-1, Dale Hooley
Utc Offset: -07:00, Start Time: 2016-08-25 00:00:00, End Time: 2019-11-07 00:00:00

Units: ft³/s
Data Coverage Threshold: 0%

Year: 2019

Sum: 705.41 Max: 10.591 Min: 0.000 Mean: 2.952

Day	Jan	Feb	Mar	Apr	May	Jun	Jul	Aug	Sep	Oct	Nov	Dec
1	0.000	0.000	0.000	0.000	9.794	2.927	6.893	5.435	4.029	0.974	0.000	
2	0.000	0.000	0.000	0.000	8.810	2.898	4.527	5.669	3.890	0.000	0.000	
3	0.000	0.000	0.000	0.000	0.851	2.925	2.933	2.685	2.990	0.000	0.000	
4	0.000	0.000	0.000	0.000	0.000	3.128	2.145	0.575	4.916	0.000	0.000	
5	0.000	0.000	0.000	0.000	5.508	6.635	1.597	1.991	6.506	0.000	0.000	
6	0.000	0.000	0.000	0.000	8.245	1.923	3.089	2.915	4.722	0.000	0.000	
7	0.000	0.000	0.000	0.000	10.390	0.715	2.412	4.426	6.989	0.000	0.000	
8	0.000	0.000	0.000	0.000	10.521	2.948	0.000	1.166	6.275	0.000		
9	0.000	0.000	0.000	0.000	10.511	1.822	2.267	1.618	4.366	0.000		
10	0.000	0.000	0.000	0.000	8.116	0.000	2.939	0.000	4.345	0.000		
11	0.000	0.000	0.000	0.000	2.984	0.865	2.366	0.725	4.428	0.000		
12	0.000	0.000	0.000	0.000	2.973	3.217	2.934	2.929	6.354	0.000		
13	0.000	0.000	0.000	0.000	7.985	6.351	2.964	1.022	6.043	0.000		
14	0.000	0.000	0.000	4.131	10.591	8.042	2.949	0.000	0.025	0.000		
15	0.000	0.000	0.000	7.284	10.223	6.791	3.699	2.144	2.356	0.000		
16	0.000	0.000	0.000	7.265	8.421	8.728	3.899	2.908	4.222	0.000		
17	0.000	0.000	0.000	5.777	2.038	10.237	6.368	2.936	4.225	0.000		
18	0.000	0.000	0.000	4.383	0.000	7.379	6.820	2.961	4.162	0.000		
19	0.000	0.000	0.000	3.987	0.000	4.902	4.327	2.819	4.070	0.000		
20	0.000	0.000	0.000	2.807	0.000	7.193	5.945	2.817	1.313	0.000		
21	0.000	0.000	0.000	2.843	0.000	7.222	4.974	5.275	0.000	0.000		
22	0.000	0.000	0.000	2.751	0.000	7.093	4.348	7.038	0.000	0.000		
23	0.000	0.000	0.000	2.844	0.000	7.084	5.924	6.888	0.000	0.000		
24	0.000	0.000	0.000	2.938	0.000	7.169	6.774	6.777	3.694	0.000		
25	0.000	0.000	0.000	2.462	0.000	8.336	7.064	6.732	3.174	0.000		
26	0.000	0.000	0.000	0.000	0.000	10.452	6.896	7.061	0.778	0.000		
27	0.000	0.000	0.000	0.123	0.000	10.573	6.460	8.319	3.004	0.000		
28	0.000	0.000	0.000	0.356	0.000	10.009	2.594	8.262	1.019	0.000		
29	0.000		0.000	2.089	0.000	6.988	3.641	6.810	0.664	0.000		
30	0.000		0.000	7.793	0.000	6.760	7.076	4.335	2.920	0.000		
31	0.000		0.000		0.776		6.848	4.168		0.000		
Sum	0.000	0.000	0.000	59.835	118.74	171.31	133.67	119.41	101.48	0.974	0.000	
Max	***	***	0.000	7.793	10.591	10.573	7.076	8.319	6.989	0.974	0.000	
Min	***	***	0.000	0.000	0.000	0.000	0.000	0.000	0.000	0.000	0.000	
Mean	***	***	0.000	1.995	3.830	5.710	4.312	3.852	3.383	0.031	0.000	

DISCLAIMER - AQUARIUS is the leading software suite to acquire, process, model, and publish water data. Environmental monitoring agencies worldwide trust AQUARIUS to produce accurate water information in real-time. A modern design delivers the latest water science in an intuitive experience.



Daily Statistic by Year - Sum
Annual Volume Deruyter

Nov 8, 2019 | 1 of 1
Period Selected: 2019-01-01 00:00 - 2019-12-31 23:59

Source Data: Discharge.Daily@2032-1, Deruyter Dairies
Utc Offset: -07:00, Start Time: 2016-06-16 00:00:00, End Time: 2019-11-07 00:00:00

Units: ft³/s
Data Coverage Threshold: 0%

Year: 2019

Sum: 3013.3 Max: 23.447 Min: 0.000 Mean: 14.081

Day	Jan	Feb	Mar	Apr	May	Jun	Jul	Aug	Sep	Oct	Nov	Dec
1	0.000	0.000	0.000	0.000	0.000	9.650	15.595	0.013	0.784	22.170	9.086	
2	0.000	0.000	0.000	0.000	0.000	16.726	10.938	0.013	2.672	22.172	0.005	
3	0.000	0.000	0.000	0.000	0.000	16.310	4.200	5.889	8.885	22.173	0.006	
4	0.000	0.000	0.000	0.000	0.000	16.512	7.249	6.874	11.612	22.171	0.007	
5	0.000	0.000	0.000	0.000	0.000	16.633	6.411	6.848	19.385	22.170	0.007	
6	0.000	0.000	0.000	0.000	9.107	13.224	8.103	6.873	21.841	22.171	0.007	
7	0.000	0.000	0.000	0.000	9.836	0.000	6.305	10.047	21.731	22.173	0.006	
8	0.000	0.000	0.000	0.000	7.374	0.000	8.299	20.941	21.965	22.173		
9	0.000	0.000	0.000	0.000	5.857	0.000	7.116	22.564	22.148	22.170		
10	0.000	0.000	0.000	0.000	3.183	0.000	7.933	22.673	22.181	22.168		
11	0.000	0.000	0.000	0.000	0.000	0.000	9.510	22.656	22.180	22.166		
12	0.000	0.000	0.000	0.000	0.000	0.000	17.517	23.035	22.183	22.167		
13	0.000	0.000	0.000	0.153	0.000	0.000	23.211	22.841	22.182	22.169		
14	0.000	0.000	0.000	0.000	3.118	0.000	22.466	22.856	22.183	22.170		
15	0.000	0.000	0.000	11.386	14.658	9.970	22.274	22.525	22.183	22.173		
16	0.000	0.000	0.000	21.631	20.057	16.132	22.248	22.835	22.181	22.183		
17	0.000	0.000	0.000	20.240	15.061	16.122	21.799	22.721	22.180	22.182		
18	0.000	0.000	0.000	20.866	15.507	16.618	22.343	22.494	22.180	22.182		
19	0.000	0.000	0.000	20.622	11.751	19.816	22.729	21.817	22.180	22.177		
20	0.000	0.000	0.000	20.964	3.564	23.294	22.728	21.871	22.177	22.170		
21	0.000	0.000	0.000	20.444	0.000	22.653	22.487	22.041	22.177	22.170		
22	0.000	0.000	0.000	21.865	0.000	18.962	21.310	20.905	22.178	22.176		
23	0.000	0.000	0.000	21.462	0.000	12.646	12.812	20.907	22.181	22.176		
24	0.000	0.000	0.000	22.547	0.066	11.800	22.495	22.721	22.182	22.170		
25	0.000	0.000	0.000	22.705	0.000	13.596	23.094	22.403	22.180	22.175		
26	0.000	0.000	0.000	21.856	0.000	15.689	23.447	22.324	22.179	22.174		
27	0.000	0.000	0.000	20.252	0.000	16.130	23.270	7.443	22.180	22.176		
28	0.000	0.000	0.000	5.722	0.000	16.246	22.976	0.011	22.179	22.170		
29	0.000		0.000	0.000	0.000	16.299	22.377	0.022	22.172	22.170		
30	0.000		0.000	0.000	1.055	16.265	11.464	1.181	22.170	22.170		
31	0.000		0.000		0.380		2.020	10.418		22.170		
Sum	0.000	0.000	0.000	272.71	120.57	351.29	496.73	478.76	596.79	687.35	9.124	
Max	***	***	***	22.705	20.057	23.294	23.447	23.035	22.183	22.183	9.086	
Min	***	***	***	0.000	0.000	0.000	2.020	0.011	0.784	22.166	0.005	
Mean	***	***	***	11.857	3.889	11.710	16.023	15.444	19.893	22.173	1.303	

DISCLAIMER - AQUARIUS is the leading software suite to acquire, process, model, and publish water data. Environmental monitoring agencies worldwide trust AQUARIUS to produce accurate water information in real-time. A modern design delivers the latest water science in an intuitive experience.



Daily Statistic by Year - Sum
Annual Volume Eagle Cove

Nov 8, 2019 | 1 of 1
Period Selected: 2019-01-01 00:00 - 2019-12-31 23:59

Source Data: Discharge.Daily@2036-1, Eagle Cove
Utc Offset: -07:00, Start Time: 2016-07-26 00:00:00, End Time: 2019-11-02 00:00:00

Units: ft³/s
Data Coverage Threshold: 0%

Year: 2019

Sum: 992.98 Max: 23.517 Min: 0.000 Mean: 4.473

Day	Jan	Feb	Mar	Apr	May	Jun	Jul	Aug	Sep	Oct	Nov	Dec
1	0.000	0.000	0.000	0.000	0.000	1.557	18.977	8.686	17.202	0.000	0.000	
2	0.000	0.000	0.000	0.000	0.000	0.000	18.842	7.047	7.656	0.000	0.000	
3	0.000	0.000	0.000	0.000	0.000	1.984	19.826	8.853	3.413	0.000		
4	0.000	0.000	0.000	0.000	0.000	2.041	6.834	11.866	2.206	0.000		
5	0.000	0.000	0.000	0.000	0.000	0.817	0.000	12.004	2.195	0.000		
6	0.000	0.000	0.000	0.000	0.000	0.000	2.040	18.229	1.914	0.000		
7	0.000	0.000	0.000	0.000	0.000	2.262	5.368	9.794	0.000	0.000		
8	0.000	0.000	0.000	0.000	0.000	5.690	4.271	0.000	0.000	0.000		
9	0.000	0.000	0.000	0.000	0.000	5.791	4.543	0.000	0.000	0.000		
10	0.000	0.000	0.000	0.000	0.000	2.276	1.381	0.000	0.000	0.000		
11	0.000	0.000	0.000	0.000	0.000	3.769	0.812	0.000	0.000	0.000		
12	0.000	0.000	0.000	0.000	0.000	1.114	3.297	3.922	0.000	0.000		
13	0.000	0.000	0.000	0.000	0.000	4.771	4.211	4.354	0.352	0.000		
14	0.000	0.000	0.000	0.000	0.000	7.324	4.492	3.702	0.000	0.712		
15	0.000	0.000	0.000	0.000	0.000	3.894	2.474	3.342	0.000	8.263		
16	0.000	0.000	0.000	0.000	0.000	8.003	0.000	11.178	0.000	6.512		
17	0.000	0.000	0.000	0.000	0.000	7.364	2.661	19.751	0.000	3.878		
18	0.000	0.000	0.000	0.000	0.000	4.337	14.912	20.285	0.000	3.851		
19	0.000	0.000	0.000	0.000	0.000	14.399	19.458	21.270	0.000	1.036		
20	0.000	0.000	0.000	0.000	0.000	17.631	5.568	18.234	0.000	0.000		
21	0.000	0.000	0.000	0.000	0.000	20.600	15.527	15.399	0.000	0.960		
22	0.000	0.000	0.000	0.000	0.572	20.302	23.517	6.733	0.000	7.063		
23	0.000	0.000	0.000	0.000	0.000	18.820	18.093	1.258	0.000	9.237		
24	0.000	0.000	0.000	0.000	0.242	20.007	17.318	0.000	0.000	10.873		
25	0.000	0.000	0.000	0.000	0.471	5.626	15.262	2.577	0.000	4.282		
26	0.000	0.000	0.000	0.000	0.000	3.342	21.658	7.778	5.936	0.000		
27	0.000	0.000	0.000	0.000	0.000	4.133	19.957	13.667	0.000	0.000		
28	0.000	0.000	0.000	0.000	0.000	13.343	19.481	20.280	0.000	0.827		
29	0.000		0.000	0.000	0.000	21.640	19.553	13.540	0.742	0.903		
30	0.000		0.000	0.000	0.000	22.571	19.598	16.891	0.000	0.874		
31	0.000		0.000		0.601		14.496	19.729		0.000		
Sum	0.000	0.000	0.000	0.000	1.886	245.41	344.43	300.37	41.615	59.270	0.000	
Max	***	***	0.000	0.000	0.601	22.571	23.517	21.270	17.202	10.873	0.000	
Min	***	***	0.000	0.000	0.000	0.000	0.000	0.000	0.000	0.000	0.000	
Mean	***	***	0.000	0.000	0.061	8.180	11.111	9.689	1.387	1.912	0.000	

DISCLAIMER - AQUARIUS is the leading software suite to acquire, process, model, and publish water data. Environmental monitoring agencies worldwide trust AQUARIUS to produce accurate water information in real-time. A modern design delivers the latest water science in an intuitive experience.



Daily Statistic by Year - Sum
Annual Volume Edgewater Ranch

Nov 14, 2019 | 1 of 1
Period Selected: 2019-01-01 00:00 - 2019-12-31 23:59

Source Data: Discharge.Daily@2077-T, Edgewater Ranch
Utc Offset: -07:00, Start Time: 2016-10-28 00:00:00, End Time: 2019-11-12 00:00:00

Units: ft³/s
Data Coverage Threshold: 0%

Year: 2019

Sum: 506.82 Max: 5.721 Min: 0.000 Mean: 2.112

Day	Jan	Feb	Mar	Apr	May	Jun	Jul	Aug	Sep	Oct	Nov	Dec
1	0.000	0.000	0.000	2.156	0.719	4.639	0.000	0.000	0.000	0.577	0.000	
2	0.000	0.000	0.000	2.560	0.000	4.825	0.026	0.452	0.000	0.708	0.000	
3	0.000	0.000	0.000	2.508	0.000	4.956	1.857	3.044	0.000	0.650	0.000	
4	0.000	0.000	0.000	1.858	1.238	5.438	4.566	5.311	1.966	0.611	0.000	
5	0.000	0.000	0.000	1.564	0.366	5.381	5.543	4.569	5.028	0.726	0.000	
6	0.000	0.000	0.000	1.515	0.000	5.396	5.429	5.263	5.419	0.681	0.000	
7	0.000	0.000	0.000	0.398	0.000	5.254	5.540	5.684	5.689	0.635	0.000	
8	0.000	0.000	0.000	0.000	0.000	5.131	5.498	5.544	5.675	0.585	0.000	
9	0.000	0.000	0.000	0.000	0.000	5.341	5.436	5.000	5.455	0.527	0.000	
10	0.000	0.000	0.000	0.000	0.000	5.248	5.502	5.432	4.882	0.000	0.000	
11	0.000	0.000	0.000	0.000	1.254	5.276	4.456	5.219	4.976	0.187	0.000	
12	0.000	0.000	0.000	0.000	0.378	5.414	3.566	5.101	2.912	0.613	0.000	
13	0.000	0.000	0.000	0.000	0.000	5.127	2.045	5.292	1.210	0.596		
14	0.000	0.000	0.000	0.000	0.000	5.320	3.373	5.250	0.707	0.649		
15	0.000	0.000	0.000	0.000	0.000	5.346	5.096	5.397	0.643	0.696		
16	0.000	0.000	0.000	0.000	1.492	5.332	5.446	5.375	0.855	0.703		
17	0.000	0.000	0.000	0.000	4.186	5.313	5.438	5.533	3.252	0.613		
18	0.000	0.000	0.000	0.000	4.728	5.311	5.443	5.158	5.065	0.544		
19	0.000	0.000	0.000	2.969	4.790	5.367	5.591	4.968	5.145	0.000		
20	0.000	0.000	0.000	4.322	5.057	5.070	5.612	5.399	4.706	0.000		
21	0.000	0.000	0.000	4.796	3.654	3.725	5.721	5.167	2.010	0.000		
22	0.000	0.000	0.000	5.139	2.214	0.000	5.229	5.069	0.533	0.000		
23	0.000	0.000	0.000	5.089	2.227	0.000	3.432	2.396	0.401	0.000		
24	0.000	0.000	0.000	4.526	2.131	0.000	1.361	0.000	0.501	0.000		
25	0.000	0.000	0.000	3.098	1.061	0.000	0.000	0.000	0.571	0.000		
26	0.000	0.000	0.048	3.037	0.184	0.000	0.000	0.000	0.302	0.000		
27	0.000	0.000	0.213	4.886	0.000	0.000	0.000	0.000	0.654	0.000		
28	0.000	0.000	1.110	5.310	0.000	0.000	0.000	0.000	0.665	0.000		
29	0.000		0.731	5.116	0.000	0.000	0.000	0.000	0.624	0.000		
30	0.000		2.592	4.798	0.000	0.000	0.000	0.000	0.136	0.000		
31	0.000		2.450		3.031		0.000	0.000		0.000		
Sum	0.000	0.000	7.145	65.643	38.712	108.21	101.20	105.62	69.983	10.300	0.000	
Max	***	***	2.592	5.310	5.057	5.438	5.721	5.684	5.689	0.726	0.000	
Min	***	***	0.000	0.000	0.000	0.000	0.000	0.000	0.000	0.000	0.000	
Mean	***	***	0.510	2.188	1.249	3.607	3.265	3.407	2.333	0.332	0.000	

DISCLAIMER - AQUARIUS is the leading software suite to acquire, process, model, and publish water data. Environmental monitoring agencies worldwide trust AQUARIUS to produce accurate water information in real-time. A modern design delivers the latest water science in an intuitive experience.



Daily Statistic by Year - Sum
Annual Volume Flying H

Nov 4, 2019 | 1 of 1
Period Selected: 2019-01-01 00:00 - 2019-12-31 23:59

Source Data: Discharge.Daily@2005-T, Flying H Farms
Utc Offset: -07:00, Start Time: 2016-03-31 00:00:00, End Time: 2019-10-29 00:00:00

Units: ft³/s
Data Coverage Threshold: 0%

Year: 2019

Sum: 1748.1 Max: 20.862 Min: 0.000 Mean: 5.788

Day	Jan	Feb	Mar	Apr	May	Jun	Jul	Aug	Sep	Oct	Nov	Dec
1	0.000	0.000	0.000	0.000	7.839	6.152	20.622	18.512	15.555	0.000		
2	0.000	0.000	0.000	0.000	6.236	4.933	18.496	18.261	15.335	0.000		
3	0.000	0.000	0.000	0.801	2.765	8.487	18.236	17.680	15.967	0.000		
4	0.000	0.000	0.000	1.427	1.214	13.453	19.908	18.140	14.619	0.000		
5	0.000	0.000	0.000	3.848	1.261	15.302	20.600	17.511	14.625	0.000		
6	0.000	0.000	0.000	5.106	6.703	14.776	20.469	17.173	9.901	0.000		
7	0.000	0.000	0.000	2.394	11.143	10.967	19.532	14.320	6.931	0.000		
8	0.000	0.000	0.000	2.638	5.041	3.637	17.824	15.562	3.138	0.000		
9	0.000	0.000	0.000	2.340	5.025	3.406	16.611	15.055	0.000	0.000		
10	0.000	0.000	0.000	2.425	5.571	6.160	16.488	14.920	0.000	0.000		
11	0.000	0.000	0.000	2.266	10.840	13.898	16.127	15.488	0.000	0.000		
12	0.000	0.000	0.000	1.600	7.904	5.887	14.638	15.134	1.679	0.000		
13	0.000	0.000	0.000	1.331	8.163	12.486	13.888	14.060	8.084	0.000		
14	0.000	0.000	0.000	1.227	8.854	16.208	15.479	13.021	7.106	0.000		
15	0.000	0.000	0.000	1.299	11.162	16.174	14.982	12.096	3.937	1.566		
16	0.000	0.000	0.000	3.306	4.838	15.115	16.753	10.361	4.376	2.318		
17	0.000	0.000	0.000	4.739	1.089	11.125	16.838	10.583	5.510	2.666		
18	0.000	0.000	0.000	4.555	1.091	8.371	16.859	11.518	0.896	2.607		
19	0.000	0.000	0.000	2.330	1.198	11.664	16.681	10.779	0.000	0.793		
20	0.000	0.000	0.000	2.286	0.859	7.652	17.500	12.257	0.000	0.000		
21	0.000	0.000	0.000	2.157	0.000	8.610	20.579	13.072	0.000	0.722		
22	0.000	0.000	0.000	2.173	0.000	9.392	20.862	14.558	2.268	2.083		
23	0.000	0.000	0.000	3.162	0.000	4.543	17.343	15.358	6.716	3.014		
24	0.000	0.000	0.000	4.365	0.000	14.800	20.440	15.400	3.998	1.090		
25	0.000	0.000	0.000	2.967	0.000	20.439	19.734	15.518	4.441	0.000		
26	0.000	0.000	0.000	1.390	0.000	19.729	19.701	16.104	3.040	0.000		
27	0.000	0.000	0.000	4.711	0.000	19.665	17.940	16.443	1.981	0.000		
28	0.000	0.000	0.000	9.175	0.000	19.361	10.846	16.058	0.000	0.000		
29	0.000		0.306	5.191	0.000	19.848	20.748	16.336	0.000	0.000		
30	0.000		0.000	3.620	0.000	20.746	20.689	15.922	0.000			
31	0.000		0.000		4.470		19.242	15.902				
Sum	0.000	0.000	0.306	84.827	113.26	362.99	556.65	463.10	150.10	16.859		
Max	0.000	0.000	0.306	9.175	11.162	20.746	20.862	18.512	15.967	3.014		
Min	0.000	0.000	0.000	0.000	0.000	3.406	10.846	10.361	0.000	0.000		
Mean	0.000	0.000	0.010	2.828	3.654	12.100	17.957	14.939	5.003	0.581		

DISCLAIMER - AQUARIUS is the leading software suite to acquire, process, model, and publish water data. Environmental monitoring agencies worldwide trust AQUARIUS to produce accurate water information in real-time. A modern design delivers the latest water science in an intuitive experience.



Daily Statistic by Year - Sum
Annual Volume Glenns Ferry

Nov 8, 2019 | 1 of 1
Period Selected: 2019-01-01 00:00 - 2019-12-31 23:59

Source Data: Discharge.Daily@2027-1, King Hill Irrigation District Glenns Ferry
Utc Offset: -07:00, Start Time: 2016-04-19 00:00:00, End Time: 2019-10-10 00:00:00

Units: ft³/s
Data Coverage Threshold: 0%

Year: 2019

Sum: 9704.6 Max: 84.385 Min: 0.000 Mean: 46.212

Day	Jan	Feb	Mar	Apr	May	Jun	Jul	Aug	Sep	Oct	Nov	Dec
1	0.000	0.000	0.000	0.000	44.869	0.000	80.848	83.795	68.558	37.714		
2	0.000	0.000	0.000	0.000	45.363	0.000	80.769	83.858	68.615	37.687		
3	0.000	0.000	0.000	0.000	45.394	0.000	80.579	83.642	68.597	37.607		
4	0.000	0.000	0.000	0.000	45.387	31.213	80.597	81.233	68.574	37.391		
5	0.000	0.000	0.000	12.595	45.306	68.177	80.649	62.269	68.469	37.267		
6	0.000	0.000	0.000	0.000	45.260	81.443	80.459	76.223	68.286	37.206		
7	0.000	0.000	0.000	0.000	45.130	74.293	80.467	76.218	69.174	37.193		
8	0.000	0.000	0.000	0.000	45.318	68.171	80.275	73.259	68.847	37.079		
9	0.000	0.000	0.000	0.000	45.359	56.048	73.917	69.517	59.275	36.828		
10	0.000	0.000	0.000	0.000	45.366	44.034	70.707	69.042	46.170	22.952		
11	0.000	0.000	0.000	0.000	45.384	52.448	61.875	68.963	38.374			
12	0.000	0.000	0.000	31.091	45.395	56.482	74.578	68.916	38.376			
13	0.000	0.000	0.000	15.060	45.396	64.286	68.690	68.882	38.381			
14	0.000	0.000	0.000	17.914	45.409	70.114	68.874	69.018	38.432			
15	0.000	0.000	0.000	23.777	45.404	73.934	71.972	69.038	38.404			
16	0.000	0.000	0.000	30.101	15.216	73.704	73.738	69.013	42.582			
17	0.000	0.000	0.000	42.705	0.000	69.958	73.804	68.926	40.876			
18	0.000	0.000	0.000	37.050	0.000	68.527	73.877	68.813	38.290			
19	0.000	0.000	0.000	39.702	0.000	73.601	73.779	68.768	38.261			
20	0.000	0.000	0.000	45.045	0.000	83.466	73.751	74.899	38.234			
21	0.000	0.000	0.000	36.410	0.000	83.059	73.780	84.385	38.192			
22	0.000	0.000	0.000	34.629	0.000	82.847	73.904	75.813	38.134			
23	0.000	0.000	0.000	45.262	0.000	82.408	58.713	70.210	38.237			
24	0.000	0.000	0.000	49.903	0.000	76.596	70.052	68.825	38.207			
25	0.000	0.000	0.000	47.174	0.000	74.498	79.012	68.521	38.166			
26	0.000	0.000	0.000	45.400	0.000	81.818	84.168	62.449	38.075			
27	0.000	0.000	0.000	45.377	0.000	81.586	84.107	61.265	38.060			
28	0.000	0.000	0.000	45.312	0.000	81.521	83.709	68.809	37.888			
29	0.000		0.000	44.945	0.000	81.256	83.619	68.620	37.758			
30	0.000		0.000	44.835	0.000	80.943	78.806	68.500	37.745			
31	0.000		0.000		0.000		80.452	68.566				
Sum	0.000	0.000	0.000	734.29	694.96	1916.4	2354.5	2220.3	1425.2	358.92		
Max	***	***	0.000	49.903	45.409	83.466	84.168	84.385	69.174	37.714		
Min	***	***	0.000	0.000	0.000	0.000	58.713	61.265	37.745	22.952		
Mean	***	***	0.000	24.476	22.418	63.881	75.952	71.621	47.508	35.892		

DISCLAIMER - AQUARIUS is the leading software suite to acquire, process, model, and publish water data. Environmental monitoring agencies worldwide trust AQUARIUS to produce accurate water information in real-time. A modern design delivers the latest water science in an intuitive experience.



Daily Statistic by Year - Sum
Annual Volume Grand View Irrigation District

Nov 6, 2019 | 1 of 1
Period Selected: 2019-01-01 00:00 - 2019-12-31 23:59

Source Data: Discharge.Daily@2018-1, Grand View Irrigation District
Utc Offset: -07:00, Start Time: 2015-06-01 00:00:00, End Time: 2019-11-03 00:00:00

Units: ft³/s
Data Coverage Threshold: 0%

Year: 2019

Sum: 34478 Max: 200.627 Min: 0.000 Mean: 112.306

Day	Jan	Feb	Mar	Apr	May	Jun	Jul	Aug	Sep	Oct	Nov	Dec
1	0.000	0.000	0.000	124.81	154.42	104.67	187.84	192.70	187.64	142.20	0.000	
2	0.000	0.000	0.000	131.83	154.26	106.26	190.71	192.21	188.32	139.99	0.000	
3	0.000	0.000	0.000	136.94	153.72	112.61	191.27	192.55	188.50	138.23	0.000	
4	0.000	0.000	0.000	138.28	154.22	157.71	189.85	191.68	189.11	139.43		
5	0.000	0.000	0.000	140.07	155.24	169.61	189.06	190.86	188.30	127.14		
6	0.000	0.000	0.000	140.85	156.56	177.14	189.11	192.01	192.52	111.76		
7	0.000	0.000	0.000	142.26	157.50	176.19	191.68	188.68	189.15	103.25		
8	0.000	0.000	0.000	145.87	158.55	171.65	190.33	196.56	64.085	103.66		
9	0.000	0.000	0.000	147.44	159.41	170.29	191.37	195.47	0.000	98.610		
10	0.000	0.000	0.000	145.10	154.92	170.47	190.40	196.48	81.419	87.646		
11	0.000	0.000	0.000	143.65	148.60	173.72	190.69	194.56	169.77	82.574		
12	0.000	0.000	0.000	143.32	149.84	178.61	192.03	191.05	182.15	79.805		
13	0.000	0.000	0.000	142.23	151.64	185.35	191.19	190.37	182.00	79.918		
14	0.000	0.000	0.000	145.00	152.86	188.17	193.87	189.28	183.47	80.186		
15	0.000	0.000	0.000	144.06	158.46	191.21	194.45	190.39	181.54	80.093		
16	0.000	0.000	0.000	144.91	161.13	190.78	193.86	190.67	185.68	80.017		
17	0.000	0.000	0.000	144.58	156.09	192.22	192.84	189.37	182.51	83.787		
18	0.000	0.000	0.000	144.19	153.04	194.74	193.62	186.72	180.54	81.900		
19	0.000	0.000	0.000	145.78	125.41	200.03	195.33	188.14	176.77	80.030		
20	0.000	0.000	0.000	148.58	108.92	200.63	192.13	188.64	167.44	75.452		
21	0.000	0.000	78.934	149.21	108.63	195.58	190.11	188.98	157.88	71.524		
22	0.000	0.000	111.29	149.84	108.35	192.95	190.70	191.05	155.85	71.048		
23	0.000	0.000	115.44	149.70	107.22	192.67	193.66	187.80	158.49	72.377		
24	0.000	0.000	117.92	151.58	107.06	193.01	193.77	186.49	156.53	70.227		
25	0.000	0.000	116.00	155.54	102.44	193.15	192.34	189.88	157.39	67.668		
26	0.000	0.000	117.06	158.37	100.25	187.40	193.03	188.45	152.19	69.234		
27	0.000	0.000	121.92	157.97	100.61	184.72	189.89	184.50	155.45	68.617		
28	0.000	0.000	125.74	158.81	100.85	184.50	190.22	183.67	154.60	62.028		
29	0.000		125.37	156.00	101.80	183.88	190.49	185.45	150.00	62.597		
30	0.000		124.76	156.05	102.88	189.01	191.20	187.76	144.95	58.464		
31	0.000		124.50		103.11		192.62	186.09		37.516		
Sum	0.000	0.000	1278.9	4382.8	4168.0	5308.9	5939.7	5888.5	4804.2	2707.0	0.000	
Max	0.000	0.000	125.744	158.811	161.128	200.627	195.333	196.558	192.520	142.204	0.000	
Min	0.000	0.000	0.000	124.811	104.250	104.667	187.845	183.665	0.000	37.516	0.000	
Mean	0.000	0.000	41.256	146.094	134.451	176.964	191.602	189.951	160.141	87.322	0.000	

DISCLAIMER - AQUARIUS is the leading software suite to acquire, process, model, and publish water data. Environmental monitoring agencies worldwide trust AQUARIUS to produce accurate water information in real-time. A modern design delivers the latest water science in an intuitive experience.



Daily Statistic by Year - Sum
Annual Volume Grand View Mututal

Nov 7, 2019 | 1 of 1
Period Selected: 2019-01-01 00:00 - 2019-12-31 23:59

Source Data: Discharge.Daily@2019-1, Grand View Mutual Canal Company
Utc Offset: -07:00, Start Time: 2015-07-07 00:00:00, End Time: 2019-11-07 00:00:00

Units: ft³/s
Data Coverage Threshold: 0%

Year: 2019

Sum: 18949 Max: 113.091 Min: 0.000 Mean: 81.675

Day	Jan	Feb	Mar	Apr	May	Jun	Jul	Aug	Sep	Oct	Nov	Dec
1	0.000	0.000	0.000	0.000	86.078	86.916	103.66	110.35	106.81	74.058	0.000	
2	0.000	0.000	0.000	26.597	84.006	86.143	103.70	110.07	107.92	70.640	0.000	
3	0.000	0.000	0.000	63.765	82.159	86.002	101.33	110.03	103.79	75.457	0.000	
4	0.000	0.000	0.000	73.969	82.936	86.230	101.41	107.32	101.02	71.450	0.000	
5	0.000	0.000	0.000	78.284	88.867	86.394	102.60	113.09	99.64	73.247	0.000	
6	0.000	0.000	0.000	80.799	85.433	86.654	104.64	112.56	96.771	71.962	0.000	
7	0.000	0.000	0.000	80.919	85.597	85.090	101.62	105.57	91.942	71.528	0.000	
8	0.000	0.000	0.000	80.936	88.200	84.999	103.10	105.14	93.802	72.161		
9	0.000	0.000	0.000	80.373	86.086	83.308	103.90	104.46	97.815	69.666		
10	0.000	0.000	0.000	92.271	83.285	83.474	103.72	103.36	91.027	72.945		
11	0.000	0.000	0.000	92.071	91.561	80.331	102.08	100.61	83.127	71.307		
12	0.000	0.000	0.000	91.600	92.108	82.642	100.54	100.41	84.596	71.668		
13	0.000	0.000	0.000	91.340	91.402	92.948	101.45	98.757	80.649	71.069		
14	0.000	0.000	0.000	92.517	93.527	97.795	101.88	98.095	80.283	70.736		
15	0.000	0.000	0.000	91.737	93.661	100.81	95.901	105.23	79.790	73.040		
16	0.000	0.000	0.000	91.961	93.209	104.61	93.746	99.144	81.449	73.316		
17	0.000	0.000	0.000	91.054	91.339	103.31	96.706	100.98	77.938	77.894		
18	0.000	0.000	0.000	91.502	89.825	103.11	99.049	97.664	77.878	82.842		
19	0.000	0.000	0.000	92.144	89.473	104.18	98.048	103.56	80.805	81.978		
20	0.000	0.000	0.000	93.287	86.907	102.25	95.745	99.078	75.672	74.480		
21	0.000	0.000	0.000	91.953	84.978	100.91	98.804	98.240	72.815	78.272		
22	0.000	0.000	0.000	91.811	83.316	99.98	103.88	94.606	73.267	71.260		
23	0.000	0.000	0.000	90.786	83.668	100.18	103.31	94.096	76.317	64.273		
24	0.000	0.000	0.000	91.476	84.616	99.015	98.963	96.183	75.789	62.167		
25	0.000	0.000	0.000	91.084	83.836	99.51	98.713	94.295	72.805	66.894		
26	0.000	0.000	0.000	92.028	85.233	98.942	105.10	93.487	74.073	60.237		
27	0.000	0.000	0.000	91.266	87.331	100.15	106.54	98.391	76.262	60.059		
28	0.000	0.000	0.000	89.969	87.060	98.349	108.96	98.726	72.248	57.582		
29	0.000		0.000	88.868	85.892	102.27	109.64	96.245	78.815	51.159		
30	0.000		0.000	87.757	85.449	103.65	110.42	92.792	75.171	35.862		
31	0.000		0.000		85.395		109.37	101.37		0.000		
Sum	0.000	0.000	0.000	2484.1	2702.4	2830.2	3168.5	3143.9	2540.3	2079.2	0.000	
Max	***	***	0.000	93.287	93.661	104.612	110.422	113.091	107.915	82.842	0.000	
Min	***	***	0.000	0.000	82.159	80.331	93.746	92.792	72.248	0.000	0.000	
Mean	***	***	0.000	82.804	87.175	94.338	102.210	101.416	84.676	67.071	0.000	

DISCLAIMER - AQUARIUS is the leading software suite to acquire, process, model, and publish water data. Environmental monitoring agencies worldwide trust AQUARIUS to produce accurate water information in real-time. A modern design delivers the latest water science in an intuitive experience.



Daily Statistic by Year - Sum
Annual Volume Grindstone Butte

Nov 18, 2019 | 1 of 1
Period Selected: 2019-01-01 00:00 - 2019-12-31 23:59

Source Data: Discharge.Daily@2029-T, Grindstone Butte
Utc Offset: -07:00, Start Time: 2015-08-05 00:00:00, End Time: 2019-10-10 00:00:00

Units: ft³/s
Data Coverage Threshold: 0%

Year: 2019

Sum: 13091 Max: 147.436 Min: 0.000 Mean: 52.576

Day	Jan	Feb	Mar	Apr	May	Jun	Jul	Aug	Sep	Oct	Nov	Dec
1	0.000	0.000	0.000	0.000	58.556	90.436	144.49	94.256	49.329	22.622		
2	0.000	0.000	0.000	0.000	81.372	90.214	143.46	105.24	65.908	29.537		
3	0.000	0.000	0.000	0.000	80.187	70.333	138.16	104.67	64.076	27.121		
4	0.000	0.000	0.000	0.000	78.146	77.999	102.81	104.41	42.620	22.914		
5	0.000	0.000	0.000	3.714	80.007	72.151	127.76	92.922	48.242	27.566		
6	0.000	0.000	0.000	0.000	67.287	89.826	122.22	96.392	55.135	16.313		
7	0.000	0.000	0.000	0.000	65.389	81.093	111.97	104.73	72.389	30.055		
8	0.000	0.000	0.000	20.777	70.139	90.692	129.56	104.63	41.450	30.523		
9	0.000	0.000	0.000	30.051	74.722	90.717	119.40	104.23	35.741	22.056		
10	0.000	0.000	0.000	26.099	71.546	84.598	107.86	91.162	37.258	19.449		
11	0.000	0.000	0.000	38.152	72.888	98.172	93.343	83.907	22.527			
12	0.000	0.000	0.000	27.396	48.730	120.28	98.046	77.268	23.752			
13	0.000	0.000	0.000	48.545	26.151	128.71	78.181	62.913	20.217			
14	0.000	0.000	0.000	60.004	27.512	137.52	102.88	65.244	15.523			
15	0.000	0.000	0.000	52.181	23.590	138.85	103.56	79.071	15.513			
16	0.000	0.000	0.000	30.184	33.848	119.07	102.63	78.721	27.314			
17	0.000	0.000	0.000	23.718	15.773	116.41	97.001	71.110	26.733			
18	0.000	0.000	0.000	31.757	6.267	128.24	98.242	73.467	21.042			
19	0.000	0.000	0.000	42.969	18.575	139.67	92.242	63.517	24.509			
20	0.000	0.000	0.000	35.095	38.203	145.99	100.46	72.184	25.841			
21	0.000	0.000	0.000	37.762	43.061	145.94	104.05	53.479	30.701			
22	0.000	0.000	0.000	66.907	45.485	147.44	97.143	66.340	30.475			
23	0.000	0.000	0.000	64.367	53.324	141.81	70.503	75.462	20.259			
24	0.000	0.000	0.000	43.078	56.190	126.90	95.646	71.329	19.491			
25	0.000	0.000	0.000	36.058	47.377	127.53	97.754	61.568	20.251			
26	0.000	0.000	0.000	63.550	47.523	145.99	98.219	43.252	19.437			
27	0.000	0.000	0.000	71.435	33.453	146.25	98.418	62.503	11.604			
28	0.000	0.000	0.000	59.515	33.246	146.60	100.12	60.178	6.576			
29	0.000		0.000	63.824	69.924	146.86	87.716	55.420	32.352			
30	0.000		0.000	60.258	83.433	147.07	76.035	75.832	40.868			
31	0.000		0.000		90.463		95.776	71.829				
Sum	0.000	0.000	0.000	1037.4	1642.4	3533.3	3235.7	2427.2	967.13	248.16		
Max	0.000	0.000	0.000	71.435	90.463	147.436	144.493	105.240	72.389	30.523		
Min	0.000	0.000	0.000	0.000	6.267	70.333	70.503	43.252	6.576	16.313		
Mean	0.000	0.000	0.000	34.580	52.980	117.778	104.376	78.298	32.238	24.816		

DISCLAIMER - AQUARIUS is the leading software suite to acquire, process, model, and publish water data. Environmental monitoring agencies worldwide trust AQUARIUS to produce accurate water information in real-time. A modern design delivers the latest water science in an intuitive experience.



Daily Statistic by Year - Sum
Annual Volume Hisel

Nov 14, 2019 | 1 of 1
Period Selected: 2019-01-01 00:00 - 2019-12-31 23:59

Source Data: Discharge.Daily@2060-T, Hisel
Utc Offset: -07:00, Start Time: 2016-03-18 00:00:00, End Time: 2019-11-04 00:00:00

Units: ft³/s
Data Coverage Threshold: 0%

Year: 2019

Sum: 278.95 Max: 4.082 Min: 0.000 Mean: 1.167

Day	Jan	Feb	Mar	Apr	May	Jun	Jul	Aug	Sep	Oct	Nov	Dec
1	0.000	0.000	0.000	2.261	3.006	0.307	3.342	3.614	3.465	0.000	0.000	
2	0.000	0.000	0.000	3.321	3.013	0.292	0.750	1.326	3.569	0.000	0.000	
3	0.000	0.000	0.000	3.467	2.513	0.082	0.061	0.543	3.318	0.611	0.000	
4	0.000	0.000	0.000	3.237	3.456	0.297	0.000	0.437	3.297	0.187	0.000	
5	0.000	0.000	0.000	2.869	3.161	0.395	0.340	0.343	3.143	0.246		
6	0.000	0.000	0.000	1.644	2.572	0.238	0.316	0.433	3.193	1.763		
7	0.000	0.000	0.000	0.255	0.859	0.000	1.205	0.224	1.438	2.267		
8	0.000	0.000	0.000	0.000	0.260	0.467	0.786	0.063	0.172	2.935		
9	0.000	0.000	0.000	0.000	0.261	0.620	0.512	0.000	0.000	1.293		
10	0.000	0.000	0.000	0.000	0.507	0.607	0.086	0.000	0.000	1.688		
11	0.000	0.000	0.000	0.000	0.485	1.319	0.073	0.000	0.000	1.299		
12	0.000	0.000	0.000	0.000	0.562	1.034	0.557	0.000	0.000	0.855		
13	0.000	0.000	0.000	0.000	0.281	0.970	0.566	0.000	0.000	0.000		
14	0.000	0.000	0.000	0.000	0.331	1.180	0.392	0.000	0.000	0.000		
15	0.000	0.000	0.000	0.000	0.266	0.863	2.241	0.000	0.000	0.664		
16	0.000	0.000	0.000	0.000	0.127	0.547	3.675	0.965	0.000	1.152		
17	0.000	0.000	0.000	0.206	0.186	0.449	3.583	1.142	0.000	0.926		
18	0.000	0.000	0.000	0.371	0.048	0.541	3.412	1.034	0.000	0.440		
19	0.000	0.000	0.000	1.086	0.000	0.863	3.286	0.931	0.000	0.000		
20	0.000	0.000	0.000	2.933	0.000	0.775	3.481	2.012	0.000	0.000		
21	0.000	0.000	0.000	3.376	0.000	0.807	3.507	3.385	0.000	0.000		
22	0.000	0.000	0.000	3.358	0.000	1.099	3.249	3.058	0.504	0.000		
23	0.000	0.000	1.546	3.424	0.000	0.794	2.625	3.169	0.877	0.000		
24	0.000	0.000	3.439	2.608	0.000	2.241	3.256	3.723	0.539	0.000		
25	0.000	0.000	0.951	3.074	0.000	3.876	4.082	3.578	0.371	0.000		
26	0.000	0.000	0.736	2.781	0.000	3.431	3.477	3.697	0.710	0.000		
27	0.000	0.000	0.219	2.893	0.000	3.477	3.446	3.747	0.460	0.000		
28	0.000	0.000	0.000	3.027	0.000	3.730	3.414	3.487	0.251	0.000		
29	0.000		0.000	2.503	0.000	3.722	3.629	3.228	0.039	0.000		
30	0.000		0.000	3.102	0.000	3.271	3.435	3.531	0.000	0.000		
31	0.000		0.686		0.402		3.627	3.237		0.000		
Sum	0.000	0.000	7.576	51.798	22.295	38.297	66.409	50.905	25.346	16.326	0.000	
Max	***	***	3.439	3.467	3.456	3.876	4.082	3.747	3.569	2.935	0.000	
Min	***	***	0.000	0.000	0.000	0.000	0.000	0.000	0.000	0.000	0.000	
Mean	***	***	0.361	1.727	0.719	1.277	2.142	1.642	0.845	0.527	0.000	

DISCLAIMER - AQUARIUS is the leading software suite to acquire, process, model, and publish water data. Environmental monitoring agencies worldwide trust AQUARIUS to produce accurate water information in real-time. A modern design delivers the latest water science in an intuitive experience.



Daily Statistic by Year - Sum

Annual Volume Indian Cove Irrigation District

Nov 4, 2019 | 1 of 1

Period Selected: 2019-01-01 00:00 - 2019-12-31 23:59

Source Data: Discharge.Daily@2004-T, Indian Cove Irrigation District

Utc Offset: -07:00, Start Time: 2016-03-07 00:00:00, End Time: 2019-11-04 00:00:00

Units: ft³/s

Data Coverage Threshold: 0%

Year: 2019

Sum: 2271.8 Max: 25.351 Min: 0.000 Mean: 7.376

Day	Jan	Feb	Mar	Apr	May	Jun	Jul	Aug	Sep	Oct	Nov	Dec
1	0.000	0.000	0.000	0.000	13.858	5.055	17.353	18.698	18.290	8.879	0.000	
2	0.000	0.000	0.000	0.000	16.346	6.561	18.785	19.204	17.653	8.854	0.000	
3	0.000	0.000	0.000	0.000	16.577	6.197	19.782	21.064	17.269	9.982	0.000	
4	0.000	0.000	0.000	0.000	16.666	11.834	19.885	20.737	17.422	10.446	0.000	
5	0.000	0.000	0.000	0.000	16.665	13.340	18.468	16.132	17.374	10.261		
6	0.000	0.000	0.000	0.000	16.421	12.447	16.229	12.922	17.162	9.293		
7	0.000	0.000	0.000	0.000	15.940	10.590	13.274	12.660	14.244	8.538		
8	0.000	0.000	0.000	0.000	17.404	9.020	13.691	14.185	11.808	8.257		
9	0.000	0.000	0.000	0.000	17.668	9.117	14.556	13.959	12.750	2.642		
10	0.000	0.000	0.000	0.000	16.196	9.088	15.154	13.499	10.673	0.000		
11	0.000	0.000	0.000	0.000	17.780	8.996	17.532	12.894	9.057	0.000		
12	0.000	0.000	0.000	0.000	18.070	9.746	18.322	13.996	7.302	0.000		
13	0.000	0.000	0.000	0.000	15.160	11.251	17.053	14.015	6.502	0.000		
14	0.000	0.000	0.000	0.000	11.703	15.372	15.425	14.048	6.440	0.000		
15	0.000	0.000	0.000	0.000	10.328	18.792	15.012	14.099	6.315	0.000		
16	0.000	0.000	0.000	2.708	11.091	19.341	13.841	13.614	11.866	0.000		
17	0.000	0.000	0.000	0.000	8.170	25.163	22.000	11.534	12.363	0.000		
18	0.000	0.000	0.000	0.000	7.138	25.351	20.857	7.607	12.190	0.000		
19	0.000	0.000	0.000	0.000	7.225	24.284	19.839	12.369	12.280	0.000		
20	0.000	0.000	0.000	0.000	7.409	23.316	15.572	15.114	10.631	0.000		
21	0.000	0.000	0.000	0.000	2.047	21.459	17.765	15.682	9.350	0.000		
22	0.000	0.000	0.000	8.741	0.000	21.261	19.598	16.021	8.554	0.000		
23	0.000	0.000	0.000	11.639	0.000	20.349	12.619	16.435	8.280	0.000		
24	0.000	0.000	0.000	12.481	0.000	20.545	20.430	20.314	9.400	0.000		
25	0.000	0.000	0.000	12.731	0.000	19.909	19.721	19.751	10.580	0.000		
26	0.000	0.000	0.000	13.875	0.000	19.312	19.441	19.332	7.025	0.000		
27	0.000	0.000	0.000	13.397	0.000	18.122	19.364	16.593	4.481	0.000		
28	0.000	0.000	0.000	9.782	0.000	15.789	19.627	15.724	2.515	0.000		
29	0.000		0.000	8.558	0.000	16.033	19.026	16.056	0.014	0.000		
30	0.000		0.000	12.322	0.000	16.295	19.263	15.978	5.092	0.000		
31	0.000		0.000		0.000		18.670	17.364		0.000		
Sum	0.000	0.000	0.000	106.23	279.86	463.93	548.16	481.60	314.88	77.152	0.000	
Max	0.000	0.000	0.000	13.875	18.070	25.351	22.000	21.064	18.290	10.446	0.000	
Min	0.000	0.000	0.000	0.000	0.000	5.055	12.619	7.607	0.014	0.000	0.000	
Mean	0.000	0.000	0.000	3.541	9.028	15.464	17.683	15.536	10.496	2.489	0.000	

DISCLAIMER - AQUARIUS is the leading software suite to acquire, process, model, and publish water data. Environmental monitoring agencies worldwide trust AQUARIUS to produce accurate water information in real-time. A modern design delivers the latest water science in an intuitive experience.



Daily Statistic by Year - Sum
Annual Volume Joy Jones

Nov 14, 2019 | 1 of 1
Period Selected: 2019-01-01 00:00 - 2019-12-31 23:59

Source Data: Discharge.Daily@2078-T, Joy Jones
Utc Offset: -07:00, Start Time: 2017-04-19 00:00:00, End Time: 2019-09-05 00:00:00

Units: ft³/s
Data Coverage Threshold: 0%

Year: 2019

Sum: 72.084 Max: 2.671 Min: 0.000 Mean: 0.419

Day	Jan	Feb	Mar	Apr	May	Jun	Jul	Aug	Sep	Oct	Nov	Dec
1	0.000	0.000	0.000	0.147	0.003	0.298	0.071	0.272	0.560			
2	0.000	0.000	0.000	0.015	0.000	0.336	0.308	0.580	0.466			
3	0.000	0.000	0.000	0.015	0.000	1.570	1.323	0.826	0.902			
4	0.000	0.000	0.000	0.010	0.006	1.258	0.401	0.793	0.890			
5	0.000	0.000	0.000	0.000	0.009	0.800	0.540	0.714	1.316			
6	0.000	0.000	0.000	0.000	0.000	0.247	1.172	0.239				
7	0.000	0.000	0.000	0.000	0.000	1.462	1.197	0.269				
8	0.000	0.000	0.000	0.000	0.000	2.213	0.154	0.216				
9	0.000	0.000	0.000	0.000	0.000	2.126	0.112	0.316				
10	0.000	0.000	0.000	0.000	0.020	1.637	0.082	0.148				
11	0.000	0.000	0.000	0.000	0.027	1.398	0.276	0.615				
12	0.000	0.000	0.000	0.000	0.016	2.005	0.525	0.867				
13	0.000	0.000	0.000	0.000	0.005	1.626	0.049	0.985				
14	0.000	0.000	0.000	0.000	0.008	2.294	0.036	0.764				
15	0.000	0.000	0.000	0.000	0.031	1.959	0.241	0.476				
16	0.000	0.000	0.000	0.000	0.116	1.593	0.599	0.797				
17	0.000	0.000	0.000	0.000	0.037	1.768	0.459	0.730				
18	0.000	0.000	0.000	0.000	0.441	1.758	0.374	0.456				
19	0.000	0.000	0.000	0.074	0.195	2.671	0.706	0.522				
20	0.000	0.000	0.000	0.249	0.027	2.573	0.416	0.449				
21	0.000	0.000	0.000	0.029	0.000	1.097	0.510	0.622				
22	0.000	0.000	0.000	0.069	0.000	0.017	0.616	1.283				
23	0.000	0.000	0.000	0.108	0.000	0.155	0.161	0.408				
24	0.000	0.000	0.000	0.092	0.000	0.073	0.443	0.463				
25	0.000	0.000	0.000	0.026	0.000	0.020	0.072	0.280				
26	0.000	0.000	0.005	0.051	0.000	0.058	0.167	0.700				
27	0.000	0.000	0.000	0.120	0.197	0.179	0.364	0.387				
28	0.000	0.000	0.000	0.051	0.083	0.014	0.409	0.363				
29	0.000		0.614	0.130	0.028	0.025	0.233	0.748				
30	0.000		0.644	0.066	0.050	0.022	0.864	0.009				
31	0.000		0.356		0.521		0.818	0.010				
Sum	0.000	0.000	1.619	1.251	1.819	33.254	13.700	16.309	4.133			
Max	***	***	0.644	0.249	0.521	2.671	1.323	1.283	1.316			
Min	***	***	0.000	0.000	0.000	0.014	0.036	0.009	0.466			
Mean	***	***	0.116	0.042	0.059	1.108	0.442	0.526	0.827			

DISCLAIMER - AQUARIUS is the leading software suite to acquire, process, model, and publish water data. Environmental monitoring agencies worldwide trust AQUARIUS to produce accurate water information in real-time. A modern design delivers the latest water science in an intuitive experience.



Daily Statistic by Year - Sum
Annual Volume King Hill

Nov 7, 2019 | 1 of 1
Period Selected: 2019-01-01 00:00 - 2019-12-31 23:59

Source Data: Discharge.Daily@2026-1, King Hill Irrigation District King Hill
Utc Offset: -07:00, Start Time: 2016-04-19 00:00:00, End Time: 2019-10-23 00:00:00

Units: ft³/s
Data Coverage Threshold: 0%

Year: 2019

Sum: 1666.4 Max: 19.293 Min: 0.000 Mean: 7.575

Day	Jan	Feb	Mar	Apr	May	Jun	Jul	Aug	Sep	Oct	Nov	Dec
1	0.000	0.000	0.000	0.000	13.040	1.552	12.499	15.840	16.621	3.470		
2	0.000	0.000	0.000	0.000	14.879	5.091	11.119	15.486	16.663	3.591		
3	0.000	0.000	0.000	0.000	14.907	10.557	8.822	15.226	14.155	3.855		
4	0.000	0.000	0.000	0.000	17.303	12.252	8.785	12.832	11.944	3.350		
5	0.000	0.000	0.000	0.000	19.293	10.279	9.652	9.653	12.710	2.842		
6	0.000	0.000	0.000	0.000	18.120	11.894	10.271	13.022	10.306	1.439		
7	0.000	0.000	0.000	0.000	15.716	10.418	9.099	14.424	8.850	1.464		
8	0.000	0.000	0.000	0.000	14.566	9.021	9.356	12.632	10.195	1.353		
9	0.000	0.000	0.000	0.000	9.984	9.563	9.168	11.414	9.855	0.400		
10	0.000	0.000	0.000	0.000	7.918	9.720	9.208	10.996	9.292	0.000		
11	0.000	0.000	0.000	0.000	8.686	12.357	7.763	10.195	9.037	0.000		
12	0.000	0.000	0.000	0.000	10.207	16.867	6.032	5.660	7.440	0.000		
13	0.000	0.000	0.000	0.000	9.773	17.016	4.416	7.288	6.792	0.000		
14	0.000	0.000	0.000	0.000	12.107	18.037	6.317	7.271	7.253	0.000		
15	0.000	0.000	0.000	0.000	11.496	16.893	5.955	6.236	7.131	0.000		
16	0.000	0.000	0.000	0.037	10.399	16.116	6.662	7.103	9.386	0.000		
17	0.000	0.000	0.000	0.000	9.577	14.129	6.339	7.289	11.083	0.000		
18	0.000	0.000	0.000	0.000	4.696	12.371	6.660	6.322	10.457	0.000		
19	0.000	0.000	0.000	1.017	3.087	14.085	8.586	8.369	10.346	0.000		
20	0.000	0.000	0.000	5.510	0.851	13.234	10.374	6.298	10.471	0.000		
21	0.000	0.000	0.000	9.126	0.000	14.200	11.097	6.285	8.806	0.000		
22	0.000	0.000	0.000	8.859	0.000	14.150	12.585	6.869	7.625	0.000		
23	0.000	0.000	0.000	8.863	0.000	14.553	12.253	8.769	6.396	0.000		
24	0.000	0.000	0.000	8.840	0.000	14.772	14.456	10.646	4.221			
25	0.000	0.000	0.000	8.698	0.000	16.137	14.113	10.390	5.076			
26	0.000	0.000	0.000	9.303	0.000	17.083	12.475	10.832	4.990			
27	0.000	0.000	0.000	11.758	0.000	15.984	12.214	13.769	4.355			
28	0.000	0.000	0.000	11.466	0.000	14.165	14.948	18.090	3.459			
29	0.000		0.000	12.004	0.000	13.239	15.243	19.205	3.625			
30	0.000		0.000	12.031	0.000	11.155	15.429	18.559	4.072			
31	0.000		0.000		0.000		15.162	17.012				
Sum	0.000	0.000	0.000	107.51	226.61	386.89	317.06	343.98	262.61	21.764		
Max	***	***	0.000	12.031	19.293	18.037	15.429	19.205	16.663	3.855		
Min	***	***	0.000	0.000	0.000	1.552	4.416	5.660	3.459	0.000		
Mean	***	***	0.000	3.584	7.310	12.896	10.228	11.096	8.754	0.946		

DISCLAIMER - AQUARIUS is the leading software suite to acquire, process, model, and publish water data. Environmental monitoring agencies worldwide trust AQUARIUS to produce accurate water information in real-time. A modern design delivers the latest water science in an intuitive experience.



Daily Statistic by Year - Sum
Annual Volume Little Valley

Nov 5, 2019 | 1 of 1
Period Selected: 2019-01-01 00:00 - 2019-12-31 23:59

Source Data: Discharge.Daily@2016-1, Little Valley Mutual
Utc Offset: -07:00, Start Time: 2016-03-24 00:00:00, End Time: 2019-11-05 00:00:00

Units: ft³/s
Data Coverage Threshold: 0%

Year: 2019

Sum: 5333.9 Max: 56.530 Min: 0.000 Mean: 17.262

Day	Jan	Feb	Mar	Apr	May	Jun	Jul	Aug	Sep	Oct	Nov	Dec
1	0.000	0.000	0.000	16.961	32.902	12.922	45.649	51.320	43.555	0.000	0.000	
2	0.000	0.000	0.000	26.164	38.569	14.339	53.853	51.947	46.018	0.000	0.000	
3	0.000	0.000	0.000	32.442	36.866	11.033	51.179	53.889	48.964	0.000	0.000	
4	0.000	0.000	0.000	29.338	33.163	16.201	48.538	54.423	43.984	0.025	0.000	
5	0.000	0.000	0.000	30.248	31.779	18.395	47.491	40.549	41.877	7.481	0.000	
6	0.000	0.000	0.000	28.695	26.979	21.390	49.966	56.530	28.311	6.917		
7	0.000	0.000	0.000	29.698	33.742	13.249	51.989	56.253	31.147	9.214		
8	0.000	0.000	0.000	28.305	38.254	12.829	36.948	51.461	16.154	11.631		
9	0.000	0.000	0.000	13.568	37.955	24.073	37.787	41.958	14.604	0.000		
10	0.000	0.000	0.000	0.000	46.347	27.395	38.272	37.060	11.702	7.634		
11	0.000	0.000	0.000	0.000	42.317	27.012	28.214	40.952	9.124	0.000		
12	0.000	0.000	0.000	0.418	32.526	24.481	34.862	35.817	10.045	0.000		
13	0.000	0.000	0.000	2.914	30.192	23.241	40.365	33.916	9.771	0.000		
14	0.000	0.000	0.000	2.097	41.384	37.752	35.382	32.657	9.033	0.000		
15	0.000	0.000	0.000	4.244	40.805	32.780	34.384	29.330	8.689	0.000		
16	0.000	0.000	0.000	2.527	37.309	44.580	31.453	25.660	9.512	13.667		
17	0.000	0.000	0.000	5.339	18.124	41.659	37.645	21.189	0.000	8.359		
18	0.000	0.000	0.000	3.441	9.766	47.710	48.817	23.201	0.000	15.470		
19	0.000	0.000	0.000	10.411	0.000	44.241	49.462	17.698	0.000	16.076		
20	0.000	0.000	0.000	19.110	0.000	43.723	49.334	22.036	0.000	7.086		
21	0.000	0.000	0.000	13.482	4.199	43.657	44.476	30.850	0.000	7.575		
22	0.000	0.000	0.000	9.835	0.000	40.704	53.202	31.932	0.000	19.950		
23	0.000	0.000	0.000	14.793	0.000	46.776	45.045	32.956	0.004	16.780		
24	0.000	0.000	0.000	20.722	4.469	39.825	44.397	43.776	0.000	12.342		
25	0.000	0.000	0.000	23.858	0.000	46.479	44.295	43.523	0.000	8.671		
26	0.000	0.000	0.000	30.262	0.000	44.143	45.436	36.163	0.000	0.000		
27	0.000	0.000	0.000	39.921	0.000	45.730	47.876	39.046	8.329	0.000		
28	0.000	0.000	0.000	21.808	5.017	51.877	50.214	41.677	7.510	0.000		
29	0.000		0.000	19.839	9.746	50.453	48.608	46.697	0.000	0.000		
30	0.000		2.963	27.285	10.447	50.479	47.142	45.150	0.000	0.000		
31	0.000		5.134		17.770		50.277	48.907		0.000		
Sum	0.000	0.000	8.097	507.72	660.63	999.13	1372.6	1218.5	398.33	168.88	0.000	
Max	0.000	0.000	5.134	39.921	46.347	51.877	53.853	56.530	48.964	19.950	0.000	
Min	0.000	0.000	0.000	0.000	0.000	11.033	28.214	17.698	0.000	0.000	0.000	
Mean	0.000	0.000	0.261	16.924	21.311	33.304	44.276	39.307	13.278	5.448	0.000	

DISCLAIMER - AQUARIUS is the leading software suite to acquire, process, model, and publish water data. Environmental monitoring agencies worldwide trust AQUARIUS to produce accurate water information in real-time. A modern design delivers the latest water science in an intuitive experience.



Daily Statistic by Year - Sum
Annual Volume Merrill Brown

Nov 14, 2019 | 1 of 1
Period Selected: 2019-01-01 00:00 - 2019-12-31 23:59

Source Data: Discharge.Daily@2067-1, Merrill Brown
Utc Offset: -07:00, Start Time: 2017-03-28 00:00:00, End Time: 2019-11-07 00:00:00

Units: ft³/s
Data Coverage Threshold: 0%

Year: 2019

Sum: 116.43 Max: 1.870 Min: 0.000 Mean: 0.554

Day	Jan	Feb	Mar	Apr	May	Jun	Jul	Aug	Sep	Oct	Nov	Dec
1	0.000	0.000	0.000	0.000	0.000	0.000	1.279	1.780	1.699	0.000	0.000	
2	0.000	0.000	0.000	0.000	0.000	0.000	0.603	1.832	1.838	0.000	0.000	
3	0.000	0.000	0.000	0.000	0.000	0.000	0.000	1.160	1.689	0.000	0.000	
4	0.000	0.000	0.000	0.000	0.000	0.000	0.000	0.001	1.234	0.000	0.000	
5	0.000	0.000	0.000	0.000	0.000	0.000	0.301	0.000	0.235	0.000	0.000	
6	0.000	0.000	0.000	0.000	0.000	0.000	0.364	0.000	0.314	0.000	0.000	
7	0.000	0.000	0.000	0.000	0.000	0.000	0.000	0.000	0.000	0.000	0.000	
8	0.000	0.000	0.000	0.000	0.000	0.000	0.000	0.000	0.000	0.000		
9	0.000	0.000	0.000	0.000	0.000	0.000	0.000	0.000	0.000	0.000		
10	0.000	0.000	0.000	0.000	0.000	0.000	0.000	0.312	0.000	0.000		
11	0.000	0.000	0.000	0.000	0.000	0.000	0.000	0.299	0.000	0.000		
12	0.000	0.000	0.000	0.394	0.000	0.224	0.000	0.000	0.000	0.000		
13	0.000	0.000	0.000	0.000	0.310	0.263	0.000	0.000	0.000	0.000		
14	0.000	0.000	0.000	0.000	1.477	0.000	0.375	0.000	0.000	0.000		
15	0.000	0.000	0.000	1.128	1.594	0.000	0.279	0.414	0.000	0.000		
16	0.000	0.000	0.000	1.751	1.565	0.000	0.881	1.758	0.000	0.000		
17	0.000	0.000	0.000	1.582	1.477	0.000	1.830	1.614	0.000	0.000		
18	0.000	0.000	0.000	1.532	1.598	0.328	1.758	1.636	0.000	0.000		
19	0.000	0.000	0.000	1.321	1.419	1.326	1.802	1.568	0.000	0.000		
20	0.000	0.000	0.000	1.215	1.408	1.439	1.591	1.676	0.000	0.000		
21	0.000	0.000	0.000	0.418	1.168	1.508	1.616	1.657	0.000	0.000		
22	0.000	0.000	0.000	0.882	1.688	1.439	1.694	1.355	0.000	0.000		
23	0.000	0.000	0.000	1.227	0.508	1.381	1.860	1.781	0.000	0.000		
24	0.000	0.000	0.000	0.807	0.000	1.362	1.807	1.671	0.000	1.134		
25	0.000	0.000	0.000	0.000	0.000	1.333	1.822	1.385	0.000	1.870		
26	0.000	0.000	0.000	0.000	0.000	1.382	1.704	1.343	0.000	1.594		
27	0.000	0.000	0.000	0.139	0.000	1.497	1.613	1.502	0.000	1.437		
28	0.000	0.000	0.000	0.000	0.000	1.371	0.572	1.458	0.000	0.000		
29	0.000		0.000	0.225	0.000	1.378	1.215	1.444	0.000	0.000		
30	0.000		0.000	0.000	0.000	1.349	1.719	1.448	0.000	0.000		
31	0.000		0.000		0.000		1.755	1.439		0.000		
Sum	0.000	0.000	0.000	12.621	14.213	17.580	28.441	30.536	7.009	6.034	0.000	
Max	***	***	***	1.751	1.688	1.508	1.860	1.832	1.838	1.870	0.000	
Min	***	***	***	0.000	0.000	0.000	0.000	0.000	0.000	0.000	0.000	
Mean	***	***	***	0.664	0.458	0.586	0.917	0.985	0.234	0.195	0.000	

DISCLAIMER - AQUARIUS is the leading software suite to acquire, process, model, and publish water data. Environmental monitoring agencies worldwide trust AQUARIUS to produce accurate water information in real-time. A modern design delivers the latest water science in an intuitive experience.



Daily Statistic by Year - Sum
Annual Volume Murphy Flats

Nov 12, 2019 | 1 of 1
Period Selected: 2019-01-01 00:00 - 2019-12-31 23:59

Source Data: Discharge.Daily@2050-1, Murphy Flats
Utc Offset: -07:00, Start Time: 2016-04-06 00:00:00, End Time: 2019-11-12 00:00:00

Units: ft³/s
Data Coverage Threshold: 0%

Year: 2019

Sum: 1764.5 Max: 37.191 Min: 0.000 Mean: 7.158

Day	Jan	Feb	Mar	Apr	May	Jun	Jul	Aug	Sep	Oct	Nov	Dec
1	0.000	0.000	0.000	0.000	0.000	0.000	0.000	7.993	15.640	10.493	0.000	
2	0.000	0.000	0.000	0.000	0.000	0.000	0.000	14.402	26.111	0.000	0.000	
3	0.000	0.000	0.000	0.000	0.000	0.000	0.000	17.545	30.134	0.000	0.000	
4	0.000	0.000	0.000	0.000	0.000	0.000	0.000	22.691	15.576	0.000	0.000	
5	0.000	0.000	0.000	0.001	0.000	0.000	0.000	22.686	21.154	0.000	0.000	
6	0.000	0.000	0.000	0.000	0.000	0.000	0.000	14.916	34.297	3.709	0.000	
7	0.000	0.000	0.000	0.003	0.000	0.000	0.000	7.318	27.755	7.286	0.000	
8	0.000	0.000	0.000	0.001	0.000	0.000	0.000	9.603	22.593	3.624	0.000	
9	0.000	0.000	0.000	0.000	0.000	0.000	0.000	22.759	22.566	7.274	0.000	
10	0.000	0.000	0.000	0.000	0.000	0.000	0.000	29.010	17.946	5.405	0.000	
11	0.000	0.000	0.000	0.000	0.000	0.000	0.000	16.059	8.784	0.000	0.000	
12	0.000	0.000	0.000	0.000	0.000	0.000	13.908	7.308	0.000	0.000	0.000	
13	0.000	0.000	0.000	0.000	0.000	0.000	30.207	22.806	0.000	0.000		
14	0.000	0.000	0.000	0.000	0.000	0.000	30.171	30.304	19.292	7.317		
15	0.000	0.000	0.000	0.000	0.000	0.000	30.191	30.180	28.411	22.667		
16	0.000	0.000	0.000	0.000	0.000	0.000	19.168	30.155	17.179	13.219		
17	0.000	0.000	0.000	0.000	0.000	0.000	14.386	28.416	14.363	7.292		
18	0.000	0.000	0.000	0.000	0.000	0.000	14.379	23.800	14.379	7.289		
19	0.000	0.000	0.000	0.000	0.000	0.000	16.724	23.792	15.597	11.670		
20	0.000	0.000	0.000	0.000	0.000	0.000	16.100	23.779	22.682	8.031		
21	0.000	0.000	0.000	0.000	0.000	0.000	7.264	27.343	22.697	0.000		
22	0.000	0.000	0.000	0.000	0.000	0.000	11.517	34.166	22.655	0.000		
23	0.000	0.000	0.000	0.000	0.000	0.000	14.350	37.191	22.649	0.000		
24	0.000	0.000	0.000	0.000	0.000	0.000	6.284	24.133	22.616	8.591		
25	0.000	0.000	0.000	0.000	0.000	0.000	8.175	29.673	22.600	11.755		
26	0.000	0.000	0.000	0.000	0.000	0.000	18.860	17.118	22.543	4.799		
27	0.000	0.000	0.000	0.000	0.000	0.000	22.599	13.200	22.573	12.123		
28	0.000	0.000	0.000	0.000	0.000	0.000	22.606	20.059	22.605	2.906		
29	0.000		0.000	0.000	0.000	0.000	22.604	32.494	22.619	0.000		
30	0.000		0.000	0.000	0.000	0.000	20.062	15.017	17.877	0.000		
31	0.000		0.000		0.000		11.599	6.094		0.000		
Sum	0.000	0.000	0.000	0.005	0.000	0.000	351.15	662.01	595.89	155.45	0.000	
Max	0.000	0.000	0.000	0.003	***	0.000	30.207	37.191	34.297	22.667	0.000	
Min	0.000	0.000	0.000	0.000	***	0.000	0.000	6.094	0.000	0.000	0.000	
Mean	0.000	0.000	0.000	0.001	***	0.000	11.328	21.355	19.863	5.015	0.000	

DISCLAIMER - AQUARIUS is the leading software suite to acquire, process, model, and publish water data. Environmental monitoring agencies worldwide trust AQUARIUS to produce accurate water information in real-time. A modern design delivers the latest water science in an intuitive experience.



Daily Statistic by Year - Sum
Annual Volume Owyhee Farms Cottonwood

Nov 18, 2019 | 1 of 1
Period Selected: 2019-01-01 00:00 - 2019-12-31 23:59

Source Data: Discharge.Daily@2045-T, Owyhee Farms Cottonwood
Utc Offset: -07:00, Start Time: 2016-05-16 00:00:00, End Time: 2019-11-06 00:00:00

Units: ft³/s
Data Coverage Threshold: 0%

Year: 2019

Sum: 1637.7 Max: 23.606 Min: 0.000 Mean: 6.852

Day	Jan	Feb	Mar	Apr	May	Jun	Jul	Aug	Sep	Oct	Nov	Dec
1	0.000	0.000	0.000	4.220	0.309	6.759	14.639	13.885	0.000	0.000	0.003	
2	0.000	0.000	0.000	8.946	0.561	4.952	15.638	12.381	0.000	0.000	0.003	
3	0.000	0.000	0.000	14.511	0.149	4.050	14.650	12.055	0.000	0.000	0.003	
4	0.000	0.000	0.000	13.421	2.103	5.569	12.348	13.861	0.000	0.000	0.003	
5	0.000	0.000	0.000	8.838	1.438	5.799	14.431	13.508	0.000	0.000	0.003	
6	0.000	0.000	0.000	2.028	6.312	3.491	14.483	23.606	0.000	0.000	0.000	
7	0.000	0.000	0.000	1.186	6.120	3.314	14.069	23.425	0.000	0.000		
8	0.000	0.000	0.000	1.079	8.163	3.145	14.125	23.205	0.000	0.000		
9	0.000	0.000	0.000	4.983	5.451	2.372	15.644	22.624	0.000	0.000		
10	0.000	0.000	0.000	2.662	5.974	5.538	14.664	22.703	0.000	0.000		
11	0.000	0.000	0.000	2.051	6.236	6.480	12.343	23.086	0.000	0.000		
12	0.000	0.000	0.000	1.782	6.789	5.612	14.370	23.019	0.000	0.000		
13	0.000	0.000	0.771	12.987	10.401	7.181	14.740	22.993	0.000	0.000		
14	0.000	0.000	1.129	5.223	13.723	7.887	14.675	22.749	0.000	0.000		
15	0.000	0.000	3.416	1.419	11.731	8.656	14.305	22.886	0.000	0.000		
16	0.000	0.000	4.421	0.998	9.518	8.295	14.150	22.865	0.000	0.000		
17	0.000	0.000	6.184	3.875	3.257	8.177	14.674	22.726	0.000	0.000		
18	0.000	0.000	6.814	3.974	8.756	5.968	15.566	22.878	0.000	0.000		
19	0.000	0.000	5.633	3.943	4.859	8.177	15.267	22.950	0.000	0.000		
20	0.000	0.000	8.521	5.559	3.195	9.110	15.380	22.924	0.000	0.000		
21	0.000	0.000	7.069	1.621	7.003	8.922	14.621	22.827	0.000	0.000		
22	0.000	0.000	5.391	3.810	7.238	8.626	14.623	22.585	0.000	0.000		
23	0.000	0.000	7.096	5.809	3.860	5.631	12.497	22.556	0.000	0.000		
24	0.000	0.000	3.101	6.024	4.235	7.703	15.441	21.288	0.000	0.000		
25	0.000	0.000	3.190	1.037	9.231	10.876	12.612	20.765	0.000	0.000		
26	0.000	0.000	7.147	5.399	5.096	14.704	15.202	20.418	0.000	0.000		
27	0.000	0.000	2.244	11.333	2.112	13.466	15.433	9.586	0.000	0.000		
28	0.000	0.000	0.195	8.063	6.024	14.092	14.591	0.000	0.000	0.000		
29	0.000		1.561	1.843	5.173	14.421	14.404	0.000	0.000	0.000		
30	0.000		1.976	1.409	5.751	13.344	14.996	0.000	0.000	0.000		
31	0.000		2.099		7.231		14.470	0.000		0.000		
Sum	0.000	0.000	77.957	150.03	178.00	232.32	449.05	550.36	0.000	0.000	0.016	
Max	***	***	8.521	14.511	13.723	14.704	15.644	23.606	0.000	0.000	0.003	
Min	***	***	0.195	0.998	0.149	2.372	12.343	0.000	0.000	0.000	0.000	
Mean	***	***	4.103	5.001	5.742	7.744	14.485	17.753	0.000	0.000	0.003	

DISCLAIMER - AQUARIUS is the leading software suite to acquire, process, model, and publish water data. Environmental monitoring agencies worldwide trust AQUARIUS to produce accurate water information in real-time. A modern design delivers the latest water science in an intuitive experience.



Daily Statistic by Year - Sum
Annual Volume Owyhee Snake River

Nov 8, 2019 | 1 of 1
Period Selected: 2019-01-01 00:00 - 2019-12-31 23:59

Source Data: Discharge.Daily@2043-1, Owyhee Farms Snake River
Utc Offset: -07:00, Start Time: 2016-04-26 00:00:00, End Time: 2019-11-08 00:00:00

Units: ft³/s
Data Coverage Threshold: 0%

Year: 2019

Sum: 359.70 Max: 4.498 Min: 0.000 Mean: 1.493

Day	Jan	Feb	Mar	Apr	May	Jun	Jul	Aug	Sep	Oct	Nov	Dec
1	0.000	0.000	0.000	0.597	1.889	3.445	3.353	2.583	0.000	0.000	0.000	
2	0.000	0.000	0.000	0.000	1.170	2.434	2.511	2.883	0.000	0.000	0.000	
3	0.000	0.000	0.000	0.000	1.228	3.403	2.593	1.944	0.000	0.876	0.000	
4	0.000	0.000	0.000	0.000	1.208	3.802	3.271	1.845	1.088	0.000	0.000	
5	0.000	0.000	0.000	0.000	1.385	3.929	2.448	2.499	1.190	0.000	0.000	
6	0.000	0.000	0.000	0.000	1.832	3.821	2.418	2.830	0.824	0.000	0.000	
7	0.000	0.000	0.000	0.000	3.202	2.331	2.519	2.885	0.000	0.000	0.000	
8	0.000	0.000	0.000	1.488	4.383	4.106	1.482	2.911	0.000	0.000	0.000	
9	0.000	0.000	0.000	2.312	4.266	3.888	3.330	2.825	0.000	0.000		
10	0.000	0.000	0.000	1.606	3.329	4.012	2.672	3.250	0.293	0.000		
11	0.000	0.000	0.000	0.000	4.002	3.681	2.158	3.309	1.222	0.000		
12	0.000	0.000	0.000	0.548	3.612	2.421	2.352	3.234	0.000	0.000		
13	0.000	0.000	0.000	1.002	3.731	3.288	1.365	3.952	0.000	0.000		
14	0.000	0.000	0.000	1.009	4.468	3.960	2.919	3.466	0.000	0.000		
15	0.000	0.000	0.000	0.301	4.498	3.790	3.801	0.932	0.000	0.000		
16	0.000	0.000	0.000	0.000	4.415	2.296	2.945	1.455	0.000	0.000		
17	0.000	0.000	0.000	0.000	2.235	3.098	2.940	3.800	0.000	0.000		
18	0.000	0.000	0.000	0.000	0.000	3.155	2.983	0.955	0.000	0.000		
19	0.000	0.000	0.000	1.059	0.000	3.722	3.262	1.446	0.000	0.000		
20	0.000	0.000	0.000	1.694	0.000	3.514	3.464	0.672	0.000	0.000		
21	0.000	0.000	0.000	1.428	0.000	2.906	2.948	0.000	0.000	0.000		
22	0.000	0.000	0.000	2.298	0.056	3.333	3.003	1.408	0.000	0.000		
23	0.000	0.000	0.000	1.012	0.000	3.432	2.486	1.189	0.000	0.000		
24	0.000	0.000	0.000	2.844	0.000	3.317	3.299	0.000	0.000	0.000		
25	0.000	0.000	0.000	3.075	0.309	2.345	1.814	1.169	0.000	0.000		
26	0.000	0.000	0.000	2.524	1.253	2.860	2.750	2.610	0.000	0.000		
27	0.000	0.000	0.000	1.431	0.705	3.873	2.783	2.660	0.000	0.000		
28	0.000	0.000	0.000	1.210	1.478	3.598	2.807	2.728	0.000	0.000		
29	0.000		0.884	1.796	4.098	3.558	3.015	1.122	1.327	0.000		
30	0.000		2.438	2.246	3.885	3.584	3.401	0.000	2.053	0.000		
31	0.000		2.420		3.219		1.187	0.000		0.000		
Sum	0.000	0.000	5.742	31.481	65.859	100.90	84.278	62.564	7.998	0.876	0.000	
Max	***	***	2.438	3.075	4.498	4.106	3.801	3.952	2.053	0.876	0.000	
Min	***	***	0.000	0.000	0.000	2.296	1.187	0.000	0.000	0.000	0.000	
Mean	***	***	0.302	1.049	2.124	3.363	2.719	2.018	0.267	0.028	0.000	

DISCLAIMER - AQUARIUS is the leading software suite to acquire, process, model, and publish water data. Environmental monitoring agencies worldwide trust AQUARIUS to produce accurate water information in real-time. A modern design delivers the latest water science in an intuitive experience.



Daily Statistic by Year - Sum
Annual Volume Quey Johns

Nov 8, 2019 | 1 of 1
Period Selected: 2019-01-01 00:00 - 2019-12-31 23:59

Source Data: Discharge.Daily@2038-1, Quey Johns
Utc Offset: -07:00, Start Time: 2016-09-12 00:00:00, End Time: 2019-11-07 00:00:00

Units: ft³/s
Data Coverage Threshold: 0%

Year: 2019

Sum: 470.93 Max: 14.207 Min: 0.000 Mean: 2.160

Day	Jan	Feb	Mar	Apr	May	Jun	Jul	Aug	Sep	Oct	Nov	Dec
1	0.000	0.000	0.000	0.000	0.000	2.904	7.129	0.000	0.000	0.000	0.000	
2	0.000	0.000	0.000	0.000	0.000	3.578	6.111	0.000	0.000	0.000	0.000	
3	0.000	0.000	0.000	0.000	0.000	5.395	6.343	0.000	0.000	0.000	0.000	
4	0.000	0.000	0.000	0.003	0.000	8.935	9.862	0.000	0.000	0.000	0.000	
5	0.000	0.000	0.000	1.490	0.000	9.201	12.454	0.000	0.000	0.000	0.000	
6	0.000	0.000	0.000	3.921	0.000	8.006	8.146	0.000	0.000	0.000	0.000	
7	0.000	0.000	0.000	2.907	0.000	2.767	6.251	0.000	0.000	0.000	0.000	
8	0.000	0.000	0.000	0.003	0.000	3.163	10.327	0.000	0.000	0.000		
9	0.000	0.000	0.000	0.002	0.000	5.126	11.253	0.000	0.000	0.000		
10	0.000	0.000	0.000	0.001	0.000	8.456	12.422	0.000	0.000	0.000		
11	0.000	0.000	0.000	0.001	0.000	12.029	5.353	0.000	0.000	0.000		
12	0.000	0.000	0.000	0.001	0.000	14.127	0.000	0.000	0.000	0.000		
13	0.000	0.000	0.000	0.002	0.390	10.447	0.690	0.000	0.000	0.000		
14	0.000	0.000	0.000	0.002	5.435	11.091	1.065	0.000	0.000	0.000		
15	0.000	0.000	0.000	0.001	11.028	8.519	3.255	0.000	0.000	0.000		
16	0.000	0.000	0.000	0.002	10.391	4.041	0.104	1.211	0.000	0.000		
17	0.000	0.000	0.000	1.796	3.691	9.097	1.589	0.940	0.000	0.000		
18	0.000	0.000	0.000	3.436	0.002	13.906	1.425	0.701	0.000	0.000		
19	0.000	0.000	0.000	7.684	0.003	12.746	0.262	0.000	0.000	0.000		
20	0.000	0.000	0.000	5.155	0.002	9.985	1.524	0.000	0.000	0.000		
21	0.000	0.000	0.000	0.003	0.002	5.278	2.901	0.000	0.000	0.000		
22	0.000	0.000	0.000	0.002	0.002	5.315	0.000	0.000	0.000	0.000		
23	0.000	0.000	0.000	4.843	2.180	7.060	0.000	0.000	0.000	0.000		
24	0.000	0.000	0.000	10.684	0.003	9.310	0.000	0.000	0.000	0.000		
25	0.000	0.000	0.000	7.337	0.002	12.811	3.781	0.000	0.000	0.000		
26	0.000	0.000	0.000	6.693	0.002	14.207	2.193	0.000	0.000	0.000		
27	0.000	0.000	0.000	0.658	0.003	13.377	0.000	0.000	0.000	0.000		
28	0.000	0.000	0.000	0.002	0.004	11.892	0.000	0.000	0.000	0.000		
29	0.000		0.000	0.469	0.004	9.554	0.000	0.000	0.000	0.000		
30	0.000		0.000	0.001	1.389	6.849	0.000	0.000	0.000	0.000		
31	0.000		0.000		2.832		0.000	0.000		0.000		
Sum	0.000	0.000	0.000	57.100	37.366	259.17	114.44	2.852	0.000	0.000	0.000	
Max	***	***	***	10.684	11.028	14.207	12.454	1.211	0.000	0.000	0.000	
Min	***	***	***	0.001	0.000	2.767	0.000	0.000	0.000	0.000	0.000	
Mean	***	***	***	2.115	1.205	8.639	3.692	0.092	0.000	0.000	0.000	

DISCLAIMER - AQUARIUS is the leading software suite to acquire, process, model, and publish water data. Environmental monitoring agencies worldwide trust AQUARIUS to produce accurate water information in real-time. A modern design delivers the latest water science in an intuitive experience.



Daily Statistic by Year - Sum
Annual Volume Robert Meyers

Nov 8, 2019 | 1 of 1
Period Selected: 2019-01-01 00:00 - 2019-12-31 23:59

Source Data: Discharge.Daily@2040-T, Robert Meyers
Utc Offset: -07:00, Start Time: 2016-07-15 00:00:00, End Time: 2019-09-11 00:00:00

Units: ft³/s
Data Coverage Threshold: 0%

Year: 2019

Sum: 1319.7 Max: 18.021 Min: 0.000 Mean: 7.211

Day	Jan	Feb	Mar	Apr	May	Jun	Jul	Aug	Sep	Oct	Nov	Dec
1	0.000	0.000	0.000	0.774	4.225	2.707	14.376	15.712	5.612			
2	0.000	0.000	0.000	3.681	4.830	2.911	14.051	10.977	10.862			
3	0.000	0.000	0.000	2.002	5.420	2.976	14.309	9.666	10.503			
4	0.000	0.000	0.000	0.861	5.578	1.938	8.705	11.323	7.044			
5	0.000	0.000	0.000	3.486	4.147	3.263	10.408	10.698	12.216			
6	0.000	0.000	0.000	3.340	5.039	3.007	12.937	6.223	10.192			
7	0.000	0.000	0.000	0.000	5.976	1.077	10.089	5.524	11.901			
8	0.000	0.000	0.000	0.000	4.811	7.053	11.330	8.664	3.439			
9	0.000	0.000	0.000	0.000	5.566	16.139	4.076	10.531	0.000			
10	0.000	0.000	0.000	0.000	7.369	14.742	7.142	7.183	0.000			
11	0.000	0.000	0.000	0.000	7.540	10.225	9.367	4.991	0.000			
12	0.000	0.000	0.000	0.605	5.774	13.207	8.945	5.153				
13	0.000	0.000	0.000	0.000	5.401	11.837	11.734	8.399				
14	0.000	0.000	0.000	1.545	7.464	16.219	12.466	11.783				
15	0.000	0.000	0.000	0.781	5.841	15.986	15.806	15.614				
16	0.000	0.000	0.000	0.000	4.023	16.103	15.311	14.750				
17	0.000	0.000	0.000	0.000	0.000	15.164	16.079	12.443				
18	0.000	0.000	0.000	0.000	0.000	10.333	15.441	7.244				
19	0.000	0.000	0.000	1.006	0.000	12.868	17.650	11.251				
20	0.000	0.000	0.000	4.799	0.000	14.082	18.021	15.095				
21	0.000	0.000	0.000	5.222	0.558	16.401	17.122	15.015				
22	0.000	0.000	0.000	4.057	0.000	15.164	16.587	14.412				
23	0.000	0.000	0.000	4.523	0.000	13.019	13.722	14.802				
24	0.000	0.000	0.000	5.104	0.000	12.474	17.713	15.858				
25	0.000	0.000	0.000	5.239	0.000	16.461	16.488	16.607				
26	0.000	0.000	0.000	4.998	0.220	15.933	16.664	13.791				
27	0.000	0.000	0.000	6.033	0.000	13.168	15.863	9.137				
28	0.000	0.000	0.000	1.865	0.000	16.008	15.451	10.779				
29	0.000		0.000	2.891	1.754	12.928	15.917	12.006				
30	0.000		0.295	3.020	0.000	9.767	11.594	3.572				
31	0.000		0.000		1.500		11.523	9.486				
Sum	0.000	0.000	0.295	65.831	93.036	333.16	416.89	338.69	71.770			
Max	***	***	0.295	6.033	7.540	16.461	18.021	16.607	12.216			
Min	***	***	0.000	0.000	0.000	1.077	4.076	3.572	0.000			
Mean	***	***	0.016	2.194	3.001	11.105	13.448	10.925	6.525			

DISCLAIMER - AQUARIUS is the leading software suite to acquire, process, model, and publish water data. Environmental monitoring agencies worldwide trust AQUARIUS to produce accurate water information in real-time. A modern design delivers the latest water science in an intuitive experience.



Daily Statistic by Year - Sum
Annual Volume Roger Young

Nov 8, 2019 | 1 of 1
Period Selected: 2019-01-01 00:00 - 2019-12-31 23:59

Source Data: Discharge.Daily@2041-1, Roger Young
Utc Offset: -07:00, Start Time: 2016-07-15 00:00:00, End Time: 2019-11-06 00:00:00

Units: ft³/s
Data Coverage Threshold: 0%

Year: 2019

Sum: 2837.8 Max: 31.787 Min: 0.000 Mean: 11.874

Day	Jan	Feb	Mar	Apr	May	Jun	Jul	Aug	Sep	Oct	Nov	Dec
1	0.000	0.000	0.000	0.000	16.587	0.000	24.865	31.643	20.333	7.260	0.000	
2	0.000	0.000	0.000	0.000	16.714	0.000	21.432	31.787	19.850	2.817	0.000	
3	0.000	0.000	0.000	0.000	17.318	0.000	17.682	31.398	23.570	4.990	0.000	
4	0.000	0.000	0.000	0.000	20.090	1.431	16.006	30.997	24.812	8.944	0.000	
5	0.000	0.000	0.000	0.000	24.504	8.877	12.877	25.608	30.327	8.878	0.000	
6	0.000	0.000	0.000	0.000	24.884	8.887	19.462	31.016	29.548	5.022	0.000	
7	0.000	0.000	0.000	0.000	24.289	8.765	16.897	30.019	21.446	0.000		
8	0.000	0.000	0.000	0.000	24.283	11.767	16.638	23.492	14.693	0.000		
9	0.000	0.000	0.000	0.000	22.150	13.380	16.858	17.887	3.979	0.000		
10	0.000	0.000	0.000	0.000	16.224	13.246	16.747	24.607	0.115	0.000		
11	0.000	0.000	0.000	0.000	14.554	17.821	13.747	20.803	0.119	4.006		
12	0.000	0.000	0.000	4.893	8.836	14.622	17.158	6.157	0.111	6.016		
13	0.000	0.000	0.000	12.011	8.831	8.907	17.185	15.545	0.116	0.000		
14	0.000	0.000	0.000	14.607	14.511	12.017	15.265	8.931	0.122	7.038		
15	0.000	0.000	0.000	8.753	17.224	13.362	14.444	11.783	0.129	8.565		
16	0.000	0.000	0.000	8.798	15.132	17.928	25.621	11.967	9.330	3.799		
17	0.000	0.000	0.000	8.704	5.497	21.347	26.022	11.651	16.190	0.000		
18	0.000	0.000	0.000	12.462	0.000	27.861	25.223	11.748	16.008	4.812		
19	0.000	0.000	0.000	16.574	0.000	29.567	24.805	16.142	11.666	8.702		
20	0.000	0.000	0.000	16.429	0.000	28.367	24.987	10.351	7.745	6.764		
21	0.000	0.000	0.000	11.340	0.000	24.718	25.240	17.789	7.715	0.000		
22	0.000	0.000	0.000	8.622	0.000	28.136	28.378	17.798	6.313	0.000		
23	0.000	0.000	0.000	12.638	0.000	23.925	25.213	20.506	2.198	0.000		
24	0.000	0.000	0.000	16.530	0.000	25.073	30.194	22.981	6.362	0.000		
25	0.000	0.000	0.000	16.433	0.000	30.477	30.919	23.536	8.900	0.000		
26	0.000	0.000	0.000	16.479	0.000	28.275	31.334	26.737	7.137	0.000		
27	0.000	0.000	0.000	16.422	0.000	25.159	30.501	27.393	4.688	0.000		
28	0.000	0.000	0.000	16.351	0.000	25.454	30.510	23.601	8.956	0.000		
29	0.000		0.000	16.499	0.000	25.126	29.175	26.496	8.942	0.000		
30	0.000		0.000	16.462	0.000	24.871	25.605	29.265	8.939	0.000		
31	0.000		0.000		0.000		30.235	26.991		0.000		
Sum	0.000	0.000	0.000	251.01	291.63	519.37	701.23	666.63	320.36	87.615	0.000	
Max	***	***	0.000	16.574	24.884	30.477	31.334	31.787	30.327	8.944	0.000	
Min	***	***	0.000	0.000	0.000	0.000	12.877	6.157	0.111	0.000	0.000	
Mean	***	***	0.000	8.367	9.407	17.312	22.620	21.504	10.679	2.826	0.000	

DISCLAIMER - AQUARIUS is the leading software suite to acquire, process, model, and publish water data. Environmental monitoring agencies worldwide trust AQUARIUS to produce accurate water information in real-time. A modern design delivers the latest water science in an intuitive experience.



Daily Statistic by Year - Sum
Annual Volume Rudy Gingerich

Nov 8, 2019 | 1 of 1
Period Selected: 2019-01-01 00:00 - 2019-12-31 23:59

Source Data: Discharge.Daily@2039-1, Rudy Gingerich
Utc Offset: -07:00, Start Time: 2007-01-05 00:00:00, End Time: 2019-11-06 00:00:00

Units: ft³/s
Data Coverage Threshold: 0%

Year: 2019

Sum: 1693.3 Max: 18.091 Min: 0.000 Mean: 7.085

Day	Jan	Feb	Mar	Apr	May	Jun	Jul	Aug	Sep	Oct	Nov	Dec
1	0.000	0.000	0.000	2.193	13.414	2.487	12.080	14.553	13.378	0.000	0.000	
2	0.000	0.000	0.000	3.052	11.406	2.779	14.867	14.367	10.515	1.617	0.000	
3	0.000	0.000	0.000	3.782	5.715	9.003	14.352	16.915	13.502	7.436	0.000	
4	0.000	0.000	0.000	5.659	5.868	12.208	16.514	15.934	15.542	8.756	0.000	
5	0.000	0.000	0.000	3.742	5.946	13.099	15.392	16.910	16.580	6.046	0.000	
6	0.000	0.000	0.000	4.649	5.830	10.103	14.507	15.853	13.829	1.710	0.000	
7	0.000	0.000	0.000	1.576	4.521	3.321	16.836	16.536	9.876	1.730		
8	0.000	0.000	0.000	0.000	5.346	5.815	14.244	13.032	3.860	0.232		
9	0.000	0.000	0.000	0.000	11.567	8.787	10.652	11.276	0.000	0.557		
10	0.000	0.000	0.000	0.000	13.344	11.982	10.733	9.374	0.000	0.004		
11	0.000	0.000	0.000	6.990	10.494	14.301	9.136	8.746	0.000	0.007		
12	0.000	0.000	0.000	8.997	7.019	13.340	9.221	8.988	0.074	0.012		
13	0.000	0.000	0.000	6.327	5.237	14.744	8.997	8.454	3.967	0.032		
14	0.000	0.000	0.000	3.563	8.038	17.194	7.425	8.844	9.608	3.077		
15	0.000	0.000	0.000	4.479	6.935	18.091	6.898	11.170	9.192	5.353		
16	0.000	0.000	0.000	4.285	6.626	15.991	8.887	7.210	8.705	3.428		
17	0.000	0.000	0.000	4.558	2.694	12.799	10.132	7.903	4.980	0.000		
18	0.000	0.000	0.000	3.338	1.575	10.818	11.163	11.325	1.889	0.000		
19	0.000	0.000	0.000	8.048	0.000	13.417	10.713	9.700	0.000	0.000		
20	0.000	0.000	0.000	4.811	0.000	17.238	9.504	11.869	0.688	0.000		
21	0.000	0.000	0.000	0.000	0.000	16.575	13.455	12.382	3.258	2.148		
22	0.000	0.000	0.000	6.530	0.000	15.693	17.249	11.525	6.247	3.738		
23	0.000	0.000	0.000	7.214	0.000	17.543	15.674	11.715	4.192	3.829		
24	0.000	0.000	0.000	8.538	0.000	14.633	12.817	12.038	2.963	2.404		
25	0.000	0.000	0.000	11.885	0.000	14.387	12.479	10.521	2.072	1.556		
26	0.000	0.000	0.000	14.494	0.046	14.747	13.739	10.311	4.681	0.224		
27	0.000	0.000	0.000	14.915	0.000	13.922	14.026	13.847	4.478	0.000		
28	0.000	0.000	1.876	9.965	0.000	15.291	13.968	16.078	0.099	0.000		
29	0.000		5.495	9.273	1.814	14.759	14.732	15.487	0.000	0.000		
30	0.000		8.643	12.163	2.969	10.549	15.657	10.386	0.000	0.000		
31	0.000		4.577		2.485		14.622	11.199		0.000		
Sum	0.000	0.000	20.591	175.03	138.89	375.62	390.67	374.45	164.18	53.896	0.000	
Max	***	***	8.643	14.915	13.414	18.091	17.249	16.915	16.580	8.756	0.000	
Min	***	***	0.000	0.000	0.000	2.487	6.898	7.210	0.000	0.000	0.000	
Mean	***	***	1.084	5.834	4.480	12.521	12.602	12.079	5.473	1.739	0.000	

DISCLAIMER - AQUARIUS is the leading software suite to acquire, process, model, and publish water data. Environmental monitoring agencies worldwide trust AQUARIUS to produce accurate water information in real-time. A modern design delivers the latest water science in an intuitive experience.



Daily Statistic by Year - Sum
Annual Volume Sailor Creek

Nov 12, 2019 | 1 of 1
Period Selected: 2019-01-01 00:00 - 2019-12-31 23:59

Source Data: Discharge.Daily@2029-3, Sailor Creek
Utc Offset: -07:00, Start Time: 2015-08-05 00:00:00, End Time: 2019-10-19 00:00:00

Units: ft³/s
Data Coverage Threshold: 0%

Year: 2019

Sum: 4677.9 Max: 47.512 Min: 0.000 Mean: 19.655

Day	Jan	Feb	Mar	Apr	May	Jun	Jul	Aug	Sep	Oct	Nov	Dec
1	0.000	0.000	0.000	0.000	14.746	0.000	47.116	42.307	23.901	3.249		
2	0.000	0.000	0.000	0.000	26.340	0.000	31.843	39.046	24.008	0.000		
3	0.000	0.000	0.000	0.000	32.728	9.622	26.704	17.985	29.243	0.000		
4	0.000	0.000	0.000	0.000	29.407	33.240	46.556	28.572	38.408	0.000		
5	0.000	0.000	0.000	0.000	20.594	28.021	46.241	36.388	39.275	0.000		
6	0.000	0.000	0.000	0.000	9.449	27.423	46.408	45.482	35.209	0.000		
7	0.000	0.000	0.000	0.000	12.926	23.258	47.512	45.407	6.647	0.000		
8	0.000	0.000	0.000	6.887	26.986	19.267	47.290	42.528	0.000	0.000		
9	0.000	0.000	0.000	9.044	32.006	19.497	40.243	32.221	14.748	0.000		
10	0.000	0.000	0.000	5.052	28.711	30.316	35.908	32.467	31.846	0.000		
11	0.000	0.000	0.000	8.755	27.286	40.303	25.841	31.459	32.060	6.821		
12	0.000	0.000	0.000	9.216	42.028	40.972	35.058	31.570	32.642	19.947		
13	0.000	0.000	0.000	5.617	42.025	40.991	32.000	35.649	30.368	23.229		
14	0.000	0.000	0.000	3.113	42.030	33.742	32.397	40.591	12.647	23.224		
15	0.000	0.000	0.000	5.215	42.027	35.569	30.501	39.778	0.000	23.496		
16	0.000	0.000	0.000	0.000	42.014	40.525	22.844	29.994	2.817	19.648		
17	0.000	0.000	0.000	2.952	42.006	37.906	25.327	23.429	11.759	12.664		
18	0.000	0.000	0.000	0.000	21.166	37.912	37.346	25.182	10.983	15.261		
19	0.000	0.000	0.000	0.000	0.000	37.910	39.511	33.817	15.672	19.233		
20	0.000	0.000	0.000	0.000	0.000	38.453	35.723	39.272	7.924			
21	0.000	0.000	0.000	0.000	0.000	37.290	38.333	39.686	15.746			
22	0.000	0.000	0.000	16.712	0.000	38.496	39.258	38.993	18.563			
23	0.000	0.000	0.000	30.318	0.000	38.502	31.820	37.898	11.962			
24	0.000	0.000	0.000	30.571	0.000	38.504	41.819	38.636	17.003			
25	0.000	0.000	0.000	27.938	0.000	31.423	45.553	39.945	12.201			
26	0.000	0.000	0.000	12.007	0.000	13.830	45.722	40.800	14.849			
27	0.000	0.000	0.000	3.155	0.000	45.996	43.837	39.499	12.196			
28	0.000	0.000	0.000	0.000	0.000	47.076	41.619	38.668	7.054			
29	0.000		0.000	10.391	0.000	47.090	42.102	32.851	3.516			
30	0.000		0.000	14.712	0.000	47.112	45.141	26.208	12.798			
31	0.000		0.000		0.000		44.482	30.328				
Sum	0.000	0.000	0.000	201.65	534.48	960.25	1192.1	1096.7	526.04	166.77		
Max	***	0.000	0.000	30.571	42.030	47.112	47.512	45.482	39.275	23.496		
Min	***	0.000	0.000	0.000	0.000	0.000	22.844	17.985	0.000	0.000		
Mean	***	0.000	0.000	6.722	17.241	32.008	38.453	35.376	17.535	8.777		

DISCLAIMER - AQUARIUS is the leading software suite to acquire, process, model, and publish water data. Environmental monitoring agencies worldwide trust AQUARIUS to produce accurate water information in real-time. A modern design delivers the latest water science in an intuitive experience.



Daily Statistic by Year - Sum
Annual Volume Salmon Falls

Nov 5, 2019 | 1 of 1
Period Selected: 2019-01-01 00:00 - 2019-12-31 23:59

Source Data: Discharge.Daily@2008-1, Salmon Falls Land and Livestock
Utc Offset: -07:00, Start Time: 2015-07-08 00:00:00, End Time: 2019-11-05 00:00:00

Units: ft³/s
Data Coverage Threshold: 0%

Year: 2019

Sum: 3044.0 Max: 27.282 Min: 0.000 Mean: 9.851

Day	Jan	Feb	Mar	Apr	May	Jun	Jul	Aug	Sep	Oct	Nov	Dec
1	0.000	0.000	0.000	0.000	12.695	0.000	25.733	25.850	25.612	13.758	0.000	
2	0.000	0.000	0.000	0.000	12.338	0.000	25.818	25.848	25.153	11.383	0.000	
3	0.000	0.000	0.000	0.000	14.772	9.816	27.282	25.621	24.713	4.678	0.000	
4	0.000	0.000	0.000	0.000	19.298	20.366	27.079	25.195	22.792	1.521	0.000	
5	0.000	0.000	0.000	0.000	20.682	21.208	26.265	26.445	23.012	0.000	0.000	
6	0.000	0.000	0.000	0.000	20.651	24.132	25.867	27.174	23.072	0.000		
7	0.000	0.000	0.000	0.000	20.533	23.748	26.397	27.251	22.767	0.000		
8	0.000	0.000	0.000	0.000	20.414	24.718	26.770	26.956	20.876	0.000		
9	0.000	0.000	0.000	0.000	15.292	24.424	21.450	26.059	18.218	0.000		
10	0.000	0.000	0.000	0.000	13.164	24.205	27.264	22.631	17.620	0.000		
11	0.000	0.000	0.000	1.260	13.086	21.108	26.868	25.509	22.588	0.000		
12	0.000	0.000	0.000	2.607	13.010	16.861	26.724	25.648	22.589	1.584		
13	0.000	0.000	0.000	1.399	12.717	16.928	26.506	25.884	22.234	8.512		
14	0.000	0.000	0.000	0.000	12.732	17.703	26.393	26.116	22.031	6.787		
15	0.000	0.000	0.000	0.000	13.568	21.300	26.508	26.088	22.287	1.115		
16	0.000	0.000	0.000	0.000	12.627	21.860	26.639	25.959	21.469	0.788		
17	0.000	0.000	0.000	0.000	2.459	21.309	26.599	25.880	20.175	0.000		
18	0.000	0.000	0.000	0.000	0.000	22.042	26.430	25.742	12.128	0.000		
19	0.000	0.000	0.000	0.000	0.000	21.812	26.322	15.187	9.371	0.000		
20	0.000	0.000	0.000	0.000	0.000	22.665	26.028	17.622	9.361	0.000		
21	0.000	0.000	0.000	0.000	0.000	24.460	25.901	19.523	9.320	0.000		
22	0.000	0.000	0.000	2.437	0.000	25.373	24.820	19.430	9.278	0.000		
23	0.000	0.000	0.000	7.164	0.000	26.313	16.117	21.677	9.253	0.000		
24	0.000	0.000	0.000	7.089	0.000	26.821	14.617	21.274	10.549	0.000		
25	0.000	0.000	0.000	9.283	0.000	26.767	17.060	16.805	13.678	0.000		
26	0.000	0.000	0.000	12.696	0.000	26.711	17.443	21.947	13.809	0.000		
27	0.000	0.000	0.000	12.680	0.000	26.675	18.996	16.107	13.800	0.000		
28	0.000	0.000	0.000	12.673	0.000	26.843	18.262	20.126	13.829	0.000		
29	0.000		0.000	12.716	0.000	26.024	19.435	22.071	13.759	0.000		
30	0.000		0.000	12.739	0.000	26.517	26.584	22.807	13.753	0.000		
31	0.000		0.000		5.701		26.536	24.420		0.000		
Sum	0.000	0.000	0.000	94.742	255.74	638.71	750.72	724.85	529.09	50.126	0.000	
Max	0.000	0.000	0.000	12.739	20.682	26.843	27.282	27.251	25.612	13.758	0.000	
Min	0.000	0.000	0.000	0.000	0.000	0.000	14.617	15.187	9.253	0.000	0.000	
Mean	0.000	0.000	0.000	3.158	8.250	21.290	24.217	23.382	17.636	1.617	0.000	

DISCLAIMER - AQUARIUS is the leading software suite to acquire, process, model, and publish water data. Environmental monitoring agencies worldwide trust AQUARIUS to produce accurate water information in real-time. A modern design delivers the latest water science in an intuitive experience.



Daily Statistic by Year - Sum
Annual Volume Schiermeier

Nov 8, 2019 | 1 of 1
Period Selected: 2019-01-01 00:00 - 2019-12-31 23:59

Source Data: Discharge.Daily@2046-1, Schiermeier
Utc Offset: -07:00, Start Time: 2016-04-22 00:00:00, End Time: 2019-11-08 00:00:00

Units: ft³/s
Data Coverage Threshold: 0%

Year: 2019

Sum: 2233.4 Max: 25.290 Min: 0.000 Mean: 7.158

Day	Jan	Feb	Mar	Apr	May	Jun	Jul	Aug	Sep	Oct	Nov	Dec
1	0.000	0.000	0.000	7.089	12.362	11.448	17.246	23.635	18.343	0.000	0.000	
2	0.000	0.000	0.000	2.871	14.423	12.764	14.196	21.519	18.136	0.000	0.000	
3	0.000	0.000	0.000	0.000	16.538	13.218	11.132	21.550	17.696	0.000	0.000	
4	0.000	0.000	0.000	6.646	13.993	10.077	13.740	21.738	18.158	0.000	0.000	
5	0.000	0.000	0.000	8.190	9.764	10.336	12.218	16.092	18.549	0.000	0.000	
6	0.000	0.000	0.000	7.970	8.799	13.275	15.273	20.929	13.989	0.000	0.000	
7	0.000	0.000	0.000	2.707	11.179	11.598	12.772	22.341	4.603	0.000	0.000	
8	0.000	0.000	0.000	3.932	14.136	11.566	11.050	24.295	0.000	0.000	0.000	
9	0.000	0.000	0.000	7.851	14.889	12.276	9.325	19.537	0.000	0.000		
10	0.000	0.000	0.000	8.750	12.760	14.304	10.289	16.477	0.000	0.000		
11	0.000	0.000	0.000	11.234	13.941	14.176	7.206	10.112	0.000	0.000		
12	0.000	0.000	0.000	12.959	10.147	18.267	14.107	4.729	3.948	0.000		
13	0.000	0.000	0.000	14.114	14.034	17.726	16.859	4.472	7.345	2.478		
14	0.000	0.000	0.000	9.689	12.101	19.463	18.435	10.206	9.624	12.499		
15	0.000	0.000	0.000	2.799	5.409	23.679	20.945	15.890	8.990	15.753		
16	0.000	0.000	0.000	0.000	0.000	20.914	21.626	14.961	7.369	10.285		
17	0.000	0.000	0.000	3.749	0.000	22.915	19.114	14.465	2.505	0.000		
18	0.000	0.000	0.000	8.767	0.000	23.972	17.478	10.034	0.000	0.000		
19	0.000	0.000	0.000	12.397	0.000	23.433	18.686	14.211	0.000	0.000		
20	0.000	0.000	0.000	7.481	0.000	22.622	18.502	15.997	0.000	5.618		
21	0.000	0.000	0.000	0.000	0.000	19.026	19.955	17.907	0.000	8.037		
22	0.000	0.000	0.000	6.699	0.000	19.066	20.458	14.151	0.000	4.030		
23	0.000	0.000	0.000	13.827	0.000	19.803	13.278	18.098	0.000	0.000		
24	0.000	0.000	0.000	12.646	0.000	21.927	17.942	20.184	0.000	0.000		
25	0.000	0.000	0.000	8.873	0.000	25.290	21.350	23.250	0.000	0.000		
26	0.000	0.000	0.000	5.966	0.000	23.678	21.164	18.671	0.001	0.000		
27	0.000	0.000	0.000	13.232	0.000	22.128	20.989	19.275	6.655	0.000		
28	0.000	0.000	0.000	2.967	0.000	23.201	19.587	19.432	14.996	0.000		
29	0.000		0.000	0.000	0.000	23.780	16.420	18.855	10.080	0.000		
30	0.000		0.000	4.226	2.348	20.447	18.758	18.293	3.181	0.000		
31	0.000		1.252		9.845		18.802	18.378		0.000		
Sum	0.000	0.000	1.252	207.63	196.67	546.38	508.90	529.68	184.17	58.701	0.000	
Max	0.000	0.000	1.252	14.114	16.538	25.290	21.626	24.295	18.549	15.753	0.000	
Min	0.000	0.000	0.000	0.000	0.000	10.077	7.206	4.472	0.000	0.000	0.000	
Mean	0.000	0.000	0.040	6.921	6.344	18.213	16.416	17.087	6.139	1.894	0.000	

DISCLAIMER - AQUARIUS is the leading software suite to acquire, process, model, and publish water data. Environmental monitoring agencies worldwide trust AQUARIUS to produce accurate water information in real-time. A modern design delivers the latest water science in an intuitive experience.



Daily Statistic by Year - Sum
Annual Volume 2

Nov 5, 2019 | 1 of 1
Period Selected: 2019-01-01 00:00 - 2019-12-31 23:59

Source Data: Discharge.Daily@2013-1, Simplot 2
Utc Offset: -07:00, Start Time: 2015-07-07 00:00:00, End Time: 2019-11-05 00:00:00

Units: ft³/s
Data Coverage Threshold: 0%

Year: 2019

Sum: 1774.9 Max: 20.180 Min: 0.000 Mean: 7.426

Day	Jan	Feb	Mar	Apr	May	Jun	Jul	Aug	Sep	Oct	Nov	Dec
1	0.000	0.000	0.000	3.603	5.980	5.613	16.101	17.201	11.703	4.842	0.000	
2	0.000	0.000	0.000	2.989	6.699	4.765	15.747	17.536	11.064	2.512	0.000	
3	0.000	0.000	0.000	3.525	5.815	6.394	17.942	17.049	13.721	0.000	0.001	
4	0.000	0.000	0.000	4.896	6.888	6.533	17.120	17.327	12.759	0.000	0.001	
5	0.000	0.000	0.000	5.909	7.410	6.924	19.338	13.931	12.618	0.000	0.000	
6	0.000	0.000	0.000	3.511	6.988	8.534	19.963	20.180	12.808	0.000		
7	0.000	0.000	0.000	3.325	7.358	8.003	19.290	17.241	12.093	0.000		
8	0.000	0.000	0.000	3.342	8.839	8.214	18.400	14.026	10.886	0.000		
9	0.000	0.000	0.000	3.761	9.108	7.767	19.384	14.761	9.649	0.000		
10	0.000	0.000	0.000	4.570	7.026	5.289	18.755	14.302	12.005	0.000		
11	0.000	0.000	0.000	3.821	10.967	5.975	14.453	13.206	10.873	0.000		
12	0.000	0.000	0.000	5.802	10.672	7.387	14.054	11.666	9.780	1.602		
13	0.000	0.000	0.000	4.521	10.544	10.235	15.762	14.051	9.206	2.107		
14	0.000	0.000	0.000	3.746	10.365	10.806	8.794	12.099	9.188	1.878		
15	0.000	0.000	0.000	4.100	10.641	10.634	10.319	12.743	9.222	2.762		
16	0.000	0.000	0.000	4.017	6.923	11.718	11.235	10.757	9.326	3.231		
17	0.000	0.000	0.000	3.896	1.794	10.674	10.745	10.569	7.724	6.559		
18	0.000	0.000	0.000	4.181	0.000	12.314	10.513	11.103	5.857	7.249		
19	0.000	0.000	0.000	4.085	0.000	16.414	10.759	11.823	7.623	6.043		
20	0.000	0.000	2.160	3.098	0.000	17.345	11.293	9.913	8.377	5.722		
21	0.000	0.000	5.131	3.702	0.000	17.323	12.481	8.180	2.838	2.259		
22	0.000	0.000	5.538	1.899	0.000	15.429	10.222	8.194	0.000	0.352		
23	0.000	0.000	2.013	2.364	0.000	17.066	9.816	8.503	0.000	0.164		
24	0.000	0.000	0.000	3.602	3.478	16.752	10.548	10.049	0.000	0.000		
25	0.000	0.000	0.000	5.181	2.364	16.539	8.732	8.729	0.000	0.000		
26	0.000	0.000	0.000	11.376	0.000	17.604	10.693	12.342	0.000	0.000		
27	0.000	0.000	0.163	9.392	0.000	17.307	16.576	11.055	0.000	0.000		
28	0.000	0.000	3.409	9.802	0.000	17.488	16.189	11.448	0.663	0.000		
29	0.000		7.454	4.959	0.000	16.523	13.988	12.011	2.848	0.000		
30	0.000		5.694	4.172	4.396	15.589	18.239	10.730	4.619	0.000		
31	0.000		3.794		3.046		18.391	12.583		0.000		
Sum	0.000	0.000	35.357	137.15	147.30	349.16	445.84	395.31	217.45	47.283	0.002	
Max	***	***	7.454	11.376	10.967	17.604	19.963	20.180	13.721	7.249	0.001	
Min	***	***	0.000	1.899	0.000	4.765	8.732	8.180	0.000	0.000	0.000	
Mean	***	***	1.768	4.572	4.752	11.639	14.382	12.752	7.248	1.525	0.000	

DISCLAIMER - AQUARIUS is the leading software suite to acquire, process, model, and publish water data. Environmental monitoring agencies worldwide trust AQUARIUS to produce accurate water information in real-time. A modern design delivers the latest water science in an intuitive experience.



Daily Statistic by Year - Sum
Annual Volume Simplot 3

Nov 5, 2019 | 1 of 1
Period Selected: 2019-01-01 00:00 - 2019-12-31 23:59

Source Data: Discharge.Daily@2012-1, Simplot 3
Utc Offset: -07:00, Start Time: 2016-04-20 00:00:00, End Time: 2019-11-05 00:00:00

Units: ft³/s
Data Coverage Threshold: 0%

Year: 2019

Sum: 892.71 Max: 13.837 Min: 0.000 Mean: 3.720

Day	Jan	Feb	Mar	Apr	May	Jun	Jul	Aug	Sep	Oct	Nov	Dec
1	0.000	0.000	0.000	0.000	2.224	0.000	8.336	6.953	8.953	0.000	0.005	
2	0.000	0.000	0.000	0.000	4.449	0.000	8.669	6.565	9.070	1.905	0.002	
3	0.000	0.000	0.000	0.000	2.075	2.319	9.066	5.638	8.648	3.485	0.000	
4	0.000	0.000	0.000	0.000	4.206	3.337	8.512	5.836	9.031	3.364	0.000	
5	0.000	0.000	0.000	0.000	3.265	3.367	8.308	5.172	8.647	1.305	0.000	
6	0.000	0.000	0.000	0.000	2.552	6.662	8.121	6.847	3.904	0.000		
7	0.000	0.000	0.000	0.000	4.066	8.858	8.359	6.552	3.929	0.000		
8	0.000	0.000	0.000	0.000	3.560	7.904	9.072	5.761	5.131	0.000		
9	0.000	0.000	0.000	0.000	3.385	7.866	8.769	6.386	4.303	0.000		
10	0.000	0.000	0.000	0.000	3.330	10.453	8.258	5.761	2.984	0.000		
11	0.000	0.000	0.000	0.000	3.405	12.429	6.353	6.048	0.000	0.000		
12	0.000	0.000	0.000	0.000	3.340	9.235	6.449	5.902	0.000	0.000		
13	0.000	0.000	0.000	0.000	2.440	9.712	6.821	6.208	1.205	0.000		
14	0.000	0.000	0.000	0.000	3.926	12.756	6.406	5.425	2.971	0.000		
15	0.000	0.000	0.000	0.000	3.587	12.567	6.065	4.614	3.273	0.000		
16	0.000	0.000	0.000	0.000	3.137	12.959	6.287	4.719	3.333	1.610		
17	0.000	0.000	0.000	0.000	0.000	13.837	6.262	7.340	3.286	2.843		
18	0.000	0.000	0.000	1.401	0.000	12.992	6.856	8.116	3.296	1.259		
19	0.000	0.000	0.000	3.580	0.000	13.196	6.894	8.322	3.334	0.378		
20	0.000	0.000	0.000	1.076	0.000	8.773	7.089	8.304	3.283	0.000		
21	0.000	0.000	1.253	0.000	0.000	3.245	6.627	8.853	1.574	0.000		
22	0.000	0.000	3.439	0.000	0.000	5.156	5.345	6.022	0.000	0.000		
23	0.000	0.000	1.572	0.000	0.000	8.179	4.964	9.521	0.000	0.000		
24	0.000	0.000	0.000	0.000	0.000	7.863	5.923	9.372	0.000	0.000		
25	0.000	0.000	0.000	1.095	0.000	8.271	7.052	9.088	0.000	0.712		
26	0.000	0.000	0.000	3.453	0.000	8.664	5.922	9.485	0.000	0.909		
27	0.000	0.000	0.000	3.413	0.000	8.310	4.952	9.040	0.000	1.118		
28	0.000	0.000	2.016	3.409	0.000	8.540	6.391	9.486	0.000	2.983		
29	0.000		3.536	3.377	0.000	8.389	6.675	9.518	0.000	0.000		
30	0.000		3.497	2.345	0.000	8.378	6.697	9.177	0.000	0.004		
31	0.000		1.191		0.000		6.796	9.526		0.005		
Sum	0.000	0.000	16.503	23.149	52.946	244.22	218.29	225.56	90.154	21.881	0.007	
Max	***	***	3.536	3.580	4.449	13.837	9.072	9.526	9.070	3.485	0.005	
Min	***	***	0.000	0.000	0.000	0.000	4.952	4.614	0.000	0.000	0.000	
Mean	***	***	0.786	0.772	1.708	8.141	7.042	7.276	3.005	0.706	0.001	

DISCLAIMER - AQUARIUS is the leading software suite to acquire, process, model, and publish water data. Environmental monitoring agencies worldwide trust AQUARIUS to produce accurate water information in real-time. A modern design delivers the latest water science in an intuitive experience.



Daily Statistic by Year - Sum
Annual Volume Simplot 4

Nov 4, 2019 | 1 of 1
Period Selected: 2019-01-01 00:00 - 2019-12-31 23:59

Source Data: Discharge.Daily@2006-1, Simplot 4
Utc Offset: -07:00, Start Time: 2015-03-16 00:00:00, End Time: 2019-10-30 00:00:00

Units: ft³/s
Data Coverage Threshold: 0%

Year: 2019

Sum: 2338.7 Max: 23.398 Min: 0.000 Mean: 10.037

Day	Jan	Feb	Mar	Apr	May	Jun	Jul	Aug	Sep	Oct	Nov	Dec
1	0.000	0.000	0.000	0.000	12.955	5.388	21.004	12.770	15.698	6.613		
2	0.000	0.000	0.000	5.783	15.593	3.373	20.380	18.171	16.180	5.630		
3	0.000	0.000	0.000	10.982	16.504	4.023	18.657	16.914	14.115	7.886		
4	0.000	0.000	0.000	9.373	16.067	9.713	20.139	16.546	13.581	8.469		
5	0.000	0.000	0.000	9.665	17.421	8.699	19.950	14.389	12.555	9.083		
6	0.000	0.000	0.000	9.827	17.656	3.483	19.325	16.608	7.295	7.833		
7	0.000	0.000	0.000	9.962	22.902	6.562	18.652	15.539	13.615	6.703		
8	0.000	0.000	0.000	12.606	15.004	7.460	17.646	14.928	18.605	5.018		
9	0.000	0.000	0.000	14.962	16.555	7.319	16.248	14.033	20.423	5.487		
10	0.000	0.000	0.000	11.730	16.264	8.359	14.042	13.300	20.580	4.226		
11	0.000	0.000	0.000	16.157	18.471	11.612	5.545	11.602	19.486	0.000		
12	0.000	0.000	0.000	12.190	16.878	14.341	8.135	7.209	15.370	6.886		
13	0.000	0.000	0.000	11.962	16.116	15.597	5.913	3.447	15.011	11.931		
14	0.000	0.000	0.000	10.319	18.610	13.542	5.507	4.323	13.579	16.220		
15	0.000	0.000	0.000	8.631	15.508	15.926	5.814	6.467	9.511	13.695		
16	0.000	0.000	0.000	3.621	9.270	11.641	5.300	7.255	9.469	12.338		
17	0.000	0.000	0.000	0.000	0.000	16.816	8.326	9.184	9.706	14.521		
18	0.000	0.000	0.000	0.000	0.000	22.607	8.606	7.041	10.827	12.862		
19	0.000	0.000	0.000	2.302	0.000	22.054	9.784	6.428	11.110	13.140		
20	0.000	0.000	0.000	7.746	0.000	19.848	12.645	5.825	9.732	13.522		
21	0.000	0.000	0.000	4.038	0.000	20.371	9.981	4.220	8.588	13.837		
22	0.000	0.000	0.000	3.789	0.000	20.000	8.923	4.641	6.466	14.176		
23	0.000	0.000	0.000	9.339	0.000	19.681	12.273	8.191	6.514	13.266		
24	0.000	0.000	0.000	16.112	0.000	19.883	18.296	4.517	7.956	7.295		
25	0.000	0.000	0.000	15.859	0.000	18.944	19.485	6.659	7.061	0.000		
26	0.000	0.000	2.756	15.148	0.000	15.974	23.310	15.110	7.785	0.000		
27	0.000	0.000	0.000	9.660	0.000	16.608	23.398	16.226	4.905	0.000		
28	0.000	0.000	0.000	12.068	0.000	18.046	22.005	9.951	6.000	0.000		
29	0.000		0.000	13.788	0.000	18.547	18.904	17.319	9.376	0.000		
30	0.000		0.421	16.007	0.000	18.938	22.466	18.341	9.475	0.000		
31	0.000		0.000		0.000		12.217	13.528				
Sum	0.000	0.000	3.177	283.63	261.77	415.35	452.88	340.68	350.58	230.64		
Max	***	***	2.756	16.157	22.902	22.607	23.398	18.341	20.580	16.220		
Min	***	***	0.000	0.000	0.000	3.373	5.300	3.447	4.905	0.000		
Mean	***	***	0.159	9.454	8.444	13.845	14.609	10.990	11.686	7.688		

DISCLAIMER - AQUARIUS is the leading software suite to acquire, process, model, and publish water data. Environmental monitoring agencies worldwide trust AQUARIUS to produce accurate water information in real-time. A modern design delivers the latest water science in an intuitive experience.



Daily Statistic by Year - Sum
Annual Volume Simplot 9

Nov 5, 2019 | 1 of 1
Period Selected: 2019-01-01 00:00 - 2019-12-31 23:59

Source Data: Discharge.Daily@2011-1, Simplot 9
Utc Offset: -07:00, Start Time: 2016-04-01 00:00:00, End Time: 2019-11-04 00:00:00

Units: ft^3/s
Data Coverage Threshold: 0%

Year: 2019

Sum: 1536.7 Max: 17.178 Min: 0.000 Mean: 6.430

Day	Jan	Feb	Mar	Apr	May	Jun	Jul	Aug	Sep	Oct	Nov	Dec
1	0.000	0.000	0.000	2.077	6.964	5.098	12.592	17.064	7.665	0.000	0.000	
2	0.000	0.000	0.000	1.195	3.144	4.241	14.736	14.940	10.737	1.852	0.000	
3	0.000	0.000	0.000	0.267	5.325	8.413	12.960	11.490	12.384	6.285	0.000	
4	0.000	0.000	0.000	0.486	8.153	12.521	14.990	11.879	8.944	6.580	0.000	
5	0.000	0.000	0.000	1.310	5.470	9.907	17.085	11.232	9.398	4.383		
6	0.000	0.000	0.000	2.859	4.741	11.958	17.178	12.876	9.484	3.897		
7	0.000	0.000	0.000	1.503	7.744	8.858	11.851	13.734	4.458	3.444		
8	0.000	0.000	0.000	2.986	8.550	7.904	10.509	11.023	2.591	2.785		
9	0.000	0.000	0.000	4.272	9.823	7.866	10.884	14.013	1.155	2.435		
10	0.000	0.000	0.000	3.634	8.333	10.453	12.598	15.349	1.270	2.561		
11	0.000	0.000	0.000	2.499	5.392	12.429	8.650	13.392	1.358	1.128		
12	0.000	0.000	0.000	1.991	8.862	9.235	11.414	8.967	2.411	1.399		
13	0.000	0.000	0.000	1.432	8.068	9.712	13.353	10.567	3.338	1.369		
14	0.000	0.000	0.000	1.669	9.639	12.756	12.719	12.155	3.054	1.591		
15	0.000	0.000	0.000	3.112	11.647	12.567	11.413	12.120	2.565	4.299		
16	0.000	0.000	1.346	6.218	9.215	12.959	11.781	5.546	4.037	5.206		
17	0.000	0.000	3.120	6.906	2.659	13.837	12.132	5.932	3.511	5.670		
18	0.000	0.000	3.681	5.753	0.933	12.992	11.245	10.401	2.490	5.458		
19	0.000	0.000	4.544	4.181	0.000	13.196	12.506	8.811	2.404	2.624		
20	0.000	0.000	5.680	4.815	0.000	15.915	14.188	11.244	2.822	1.808		
21	0.000	0.000	3.848	1.564	0.000	16.794	13.163	11.224	2.257	0.000		
22	0.000	0.000	2.784	2.752	0.000	14.156	11.368	9.853	0.000	0.000		
23	0.000	0.000	2.573	5.778	0.000	13.969	8.395	9.726	0.000	0.000		
24	0.000	0.000	1.885	4.791	0.000	11.849	9.641	8.520	1.916	0.000		
25	0.000	0.000	2.966	6.134	0.000	14.994	9.449	10.011	2.591	0.000		
26	0.000	0.000	2.855	5.783	0.000	16.378	8.708	9.357	1.286	0.000		
27	0.000	0.000	1.697	4.678	0.000	13.345	13.874	10.664	0.000	0.000		
28	0.000	0.000	2.904	3.739	0.000	11.176	16.079	10.914	0.000	0.000		
29	0.000		3.826	5.408	1.697	15.858	15.259	4.837	0.000	0.000		
30	0.000		3.231	7.466	3.605	14.036	13.609	7.430	0.000	0.000		
31	0.000		0.774		3.888		15.736	8.259		0.000		
Sum	0.000	0.000	47.711	107.26	133.85	355.37	390.07	333.53	104.13	64.774	0.000	
Max	***	***	5.680	7.466	11.647	16.794	17.178	17.064	12.384	6.580	0.000	
Min	***	***	0.000	0.267	0.000	4.241	8.395	4.837	0.000	0.000	0.000	
Mean	***	***	2.272	3.575	4.318	11.846	12.583	10.759	3.471	2.089	0.000	

DISCLAIMER - AQUARIUS is the leading software suite to acquire, process, model, and publish water data. Environmental monitoring agencies worldwide trust AQUARIUS to produce accurate water information in real-time. A modern design delivers the latest water science in an intuitive experience.



Daily Statistic by Year - Sum
Annual Volume Simplot Boltz

Nov 7, 2019 | 1 of 1
Period Selected: 2019-01-01 00:00 - 2019-12-31 23:59

Source Data: Discharge.Daily@2021-1, Boltz
Utc Offset: -07:00, Start Time: 2016-04-01 00:00:00, End Time: 2019-11-07 00:00:00

Units: ft³/s
Data Coverage Threshold: 0%

Year: 2019

Sum: 669.75 Max: 5.516 Min: 0.000 Mean: 2.154

Day	Jan	Feb	Mar	Apr	May	Jun	Jul	Aug	Sep	Oct	Nov	Dec
1	0.000	0.000	0.000	0.000	5.411	5.458	4.078	2.497	4.991	0.000	0.000	
2	0.000	0.000	0.000	1.889	5.377	2.104	4.141	3.395	4.960	3.072	0.000	
3	0.000	0.000	0.000	5.410	5.356	0.000	4.171	5.343	4.954	5.251	0.000	
4	0.000	0.000	0.000	5.389	5.329	0.000	4.181	5.280	4.970	5.159	0.000	
5	0.000	0.000	0.000	5.365	5.272	0.000	4.699	5.115	4.988	5.070	0.000	
6	0.000	0.000	0.000	5.377	5.309	0.000	5.137	5.124	5.015	5.055	0.000	
7	0.000	0.000	0.000	5.383	5.288	0.000	5.096	5.160	4.988	5.037	0.000	
8	0.000	0.000	0.000	5.382	5.259	0.000	5.057	5.184	4.951	5.069		
9	0.000	0.000	0.000	5.346	1.696	0.000	5.034	5.173	4.947	4.944		
10	0.000	0.000	0.000	5.285	0.000	0.000	5.015	5.149	1.744	4.813		
11	0.000	0.000	0.000	5.316	0.000	0.000	5.020	5.152	0.000	4.963		
12	0.000	0.000	0.000	5.333	0.000	0.000	4.397	5.165	0.000	4.868		
13	0.000	0.000	0.000	5.319	0.000	0.000	3.331	5.167	0.000	4.883		
14	0.000	0.000	0.000	5.318	0.000	0.000	5.252	5.152	0.000	4.906		
15	0.000	0.000	0.000	5.295	0.000	0.000	5.181	5.144	0.000	4.928		
16	0.000	0.000	0.000	5.261	0.000	0.000	5.130	5.143	0.000	4.886		
17	0.000	0.000	0.000	5.266	0.000	3.209	5.099	5.139	0.000	4.766		
18	0.000	0.000	0.000	5.266	0.000	5.272	5.079	5.134	0.000	4.648		
19	0.000	0.000	0.000	5.179	0.000	5.121	1.814	5.125	0.000	1.661		
20	0.000	0.000	0.000	5.122	0.000	4.394	0.000	5.119	0.000	0.000		
21	0.000	0.000	0.000	4.988	0.000	3.703	0.000	5.093	0.000	0.000		
22	0.000	0.000	0.000	5.030	0.000	3.903	0.000	4.975	0.000	0.000		
23	0.000	0.000	0.000	5.068	0.000	4.011	0.000	4.988	0.000	0.000		
24	0.000	0.000	0.000	3.966	0.000	4.076	0.000	4.975	0.000	0.000		
25	0.000	0.000	0.000	5.510	0.000	4.088	0.000	4.976	0.000	0.000		
26	0.000	0.000	0.000	5.473	0.000	4.089	0.000	4.987	0.000	0.000		
27	0.000	0.000	0.000	5.433	0.000	4.112	0.000	4.998	0.000	0.000		
28	0.000	0.000	0.000	5.394	3.850	4.132	3.218	4.999	0.000	0.000		
29	0.000		0.000	5.395	5.516	4.127	5.214	5.013	0.000	0.000		
30	0.000		0.000	5.361	5.454	4.052	5.211	5.032	0.000	0.000		
31	0.000		0.000		5.463		5.237	5.021		0.000		
Sum	0.000	0.000	0.000	149.12	64.581	65.851	105.79	153.92	46.507	83.979	0.000	
Max	0.000	0.000	0.000	5.510	5.516	5.458	5.252	5.343	5.015	5.251	0.000	
Min	0.000	0.000	0.000	0.000	0.000	0.000	0.000	2.497	0.000	0.000	0.000	
Mean	0.000	0.000	0.000	4.971	2.083	2.195	3.413	4.965	1.550	2.709	0.000	

DISCLAIMER - AQUARIUS is the leading software suite to acquire, process, model, and publish water data. Environmental monitoring agencies worldwide trust AQUARIUS to produce accurate water information in real-time. A modern design delivers the latest water science in an intuitive experience.



Daily Statistic by Year - Sum
Annual Volume Simplot Jacks Creek

Nov 12, 2019 | 1 of 1
Period Selected: 2019-01-01 00:00 - 2019-12-31 23:59

Source Data: Discharge.Daily@2052-1, Simplot Jacks Creek
Utc Offset: -07:00, Start Time: 2016-07-06 00:00:00, End Time: 2019-11-03 00:00:00

Units: ft³/s
Data Coverage Threshold: 0%

Year: 2019

Sum: 1386.2 Max: 11.426 Min: 0.000 Mean: 4.515

Day	Jan	Feb	Mar	Apr	May	Jun	Jul	Aug	Sep	Oct	Nov	Dec
1	0.000	0.000	0.000	3.806	9.997	0.026	9.622	8.921	10.670	6.835	0.000	
2	0.000	0.000	0.000	3.544	9.029	0.000	9.565	9.109	11.137	6.790	0.000	
3	0.000	0.000	0.000	3.478	8.434	0.020	9.549	9.063	11.251	6.224	0.000	
4	0.000	0.000	0.000	4.831	7.866	0.017	9.487	9.017	11.164	2.087		
5	0.000	0.000	0.000	5.945	6.574	0.017	8.842	9.070	11.022	0.000		
6	0.000	0.000	0.000	7.302	5.655	3.275	7.686	9.147	5.540	0.000		
7	0.000	0.000	0.000	7.534	5.635	5.853	5.372	8.566	7.488	0.000		
8	0.000	0.000	0.000	7.480	0.000	5.999	5.144	5.142	11.110	0.000		
9	0.000	0.000	0.000	8.649	0.000	5.586	5.039	4.168	11.125	0.000		
10	0.000	0.000	0.000	8.226	0.000	5.245	5.046	4.366	11.110	3.696		
11	0.000	0.000	0.000	8.474	0.000	4.987	5.002	4.354	11.125	9.503		
12	0.000	0.000	0.000	9.091	0.000	6.737	4.973	4.350	11.098	10.311		
13	0.000	0.000	0.000	9.146	0.000	8.889	4.931	4.332	11.052	10.683		
14	0.000	0.000	0.000	8.802	0.000	10.029	4.856	4.318	11.083	10.689		
15	0.000	0.000	0.000	8.655	0.000	10.015	5.969	5.956	10.987	10.696		
16	0.000	0.000	0.000	8.271	0.000	9.862	7.127	6.794	10.799	10.728		
17	0.000	0.000	0.000	8.263	0.000	9.996	7.188	7.003	10.044	10.035		
18	0.000	0.000	0.000	7.915	0.000	9.790	7.201	7.078	10.004	9.652		
19	0.000	0.000	0.000	7.653	0.000	9.580	7.233	7.043	9.128	5.242		
20	0.000	0.000	0.000	7.620	0.000	9.359	10.399	2.489	7.714	6.344		
21	0.000	0.000	0.000	7.643	0.000	9.161	11.426	0.000	7.677	6.598		
22	0.000	0.000	0.000	7.638	0.000	9.270	10.567	3.115	7.508	4.724		
23	0.000	0.000	0.000	7.611	0.000	9.514	10.078	7.315	7.304	2.246		
24	0.000	0.000	0.000	7.613	0.000	9.296	10.459	8.576	7.249	0.000		
25	0.000	0.000	0.000	7.616	0.000	9.236	10.672	9.401	7.164	3.179		
26	0.000	0.000	0.000	8.048	0.000	9.284	9.345	9.794	7.066	1.835		
27	0.000	0.000	0.000	8.524	0.000	9.382	8.762	10.030	6.813	0.000		
28	0.000	0.000	3.937	8.108	0.000	9.470	8.651	9.975	6.828	0.000		
29	0.000		6.121	9.138	0.000	9.479	8.581	9.894	6.898	0.000		
30	0.000		4.740	10.178	0.000	9.621	8.563	9.899	6.895	0.000		
31	0.000		4.186		0.000		8.593	9.909		0.000		
Sum	0.000	0.000	18.984	226.80	53.190	208.99	245.93	218.19	276.05	138.10	0.000	
Max	0.000	0.000	6.121	10.178	9.997	10.029	11.426	10.030	11.251	10.728	0.000	
Min	0.000	0.000	0.000	3.478	0.000	0.000	4.856	0.000	5.540	0.000	0.000	
Mean	0.000	0.000	0.612	7.560	1.716	6.966	7.933	7.039	9.202	4.455	0.000	

DISCLAIMER - AQUARIUS is the leading software suite to acquire, process, model, and publish water data. Environmental monitoring agencies worldwide trust AQUARIUS to produce accurate water information in real-time. A modern design delivers the latest water science in an intuitive experience.



Daily Statistic by Year - Sum

Annual Volume Snake River Irrigation

Nov 7, 2019 | 1 of 1

Period Selected: 2019-01-01 00:00 - 2019-12-31 23:59

Source Data: Discharge.Daily@2002-1, Snake River Irrigation District

Utc Offset: -07:00, Start Time: 2016-03-29 00:00:00, End Time: 2019-11-07 00:00:00

Units: ft³/s

Data Coverage Threshold: 0%

Year: 2019

Sum: 31784 Max: 188.175 Min: 0.000 Mean: 136.413

Day	Jan	Feb	Mar	Apr	May	Jun	Jul	Aug	Sep	Oct	Nov	Dec
1	0.000	0.000	0.000	123.81	154.04	93.144	187.23	174.66	166.56	115.26	0.000	
2	0.000	0.000	0.000	125.67	153.72	97.593	184.12	174.62	168.39	120.70	0.000	
3	0.000	0.000	0.000	124.13	153.61	105.24	185.51	173.00	170.52	111.92	0.000	
4	0.000	0.000	0.000	122.97	152.40	113.67	178.32	172.29	171.58	119.44	0.000	
5	0.000	0.000	0.000	124.34	150.78	120.01	174.93	171.93	171.76	112.61	0.000	
6	0.000	0.000	0.000	123.36	150.66	101.58	173.40	175.29	172.15	108.34	0.000	
7	0.000	0.000	0.000	123.21	149.00	120.32	173.87	174.40	171.78	102.18	0.000	
8	0.000	0.000	0.000	124.06	150.15	133.19	174.63	175.71	171.26	108.17		
9	0.000	0.000	0.000	121.90	154.31	149.56	173.56	0.000	171.26	108.83		
10	0.000	0.000	0.000	116.85	159.01	150.19	174.57	0.000	170.57	112.07		
11	0.000	0.000	0.000	123.01	158.21	160.56	170.21	0.000	166.50	112.41		
12	0.000	0.000	0.000	122.79	153.90	172.00	164.74	177.67	167.90	107.08		
13	0.000	0.000	0.000	125.40	156.22	171.66	163.05	177.71	163.09	106.85		
14	0.000	0.000	0.000	127.64	152.65	174.01	163.94	177.83	158.40	105.69		
15	0.000	0.000	0.000	128.51	143.37	179.10	164.24	176.45	158.34	104.03		
16	0.000	0.000	0.000	131.55	148.04	180.29	164.56	176.73	156.18	107.71		
17	0.000	0.000	82.574	130.66	145.31	183.09	166.94	178.36	148.18	103.35		
18	0.000	0.000	82.574	129.13	134.93	184.44	166.26	178.98	138.92	100.87		
19	0.000	0.000	82.574	129.07	127.54	184.21	162.78	178.02	132.40	97.137		
20	0.000	0.000	82.574	128.80	111.18	185.04	164.27	178.89	132.42	94.101		
21	0.000	0.000	82.574	125.74	97.519	186.14	164.41	178.31	133.65	89.631		
22	0.000	0.000	82.574	125.35	94.812	187.40	164.72	177.07	131.75	90.298		
23	0.000	0.000	82.574	127.44	83.667	185.28	166.71	174.90	129.21	89.688		
24	0.000	0.000	82.574	135.55	100.44	187.00	174.45	170.83	129.16	95.795		
25	0.000	0.000	82.574	145.14	96.672	188.18	173.76	169.09	114.71	97.724		
26	0.000	0.000	86.076	149.65	86.991	184.37	174.49	169.87	112.72	95.422		
27	0.000	0.000	93.081	147.83	83.886	184.86	175.97	171.21	112.40	97.926		
28	0.000	0.000	100.09	150.22	93.264	185.03	176.80	172.34	108.29	96.405		
29	0.000		106.48	154.73	90.025	187.90	175.67	170.39	106.99	93.506		
30	0.000		112.25	154.52	80.696	187.28	175.59	167.75	112.09	89.460		
31	0.000		118.03		86.729		176.09	167.26		0.916		
Sum	0.000	0.000	1359.2	3923.0	3953.7	4822.3	5329.8	4881.5	4419.2	3095.5	0.000	
Max	***	***	118.032	154.733	159.011	188.175	187.231	178.980	172.153	120.698	0.000	
Min	***	***	82.574	116.851	80.696	93.144	162.782	167.257	106.994	0.916	0.000	
Mean	***	***	90.611	130.767	127.540	160.744	171.929	174.341	147.305	99.855	0.000	

DISCLAIMER - AQUARIUS is the leading software suite to acquire, process, model, and publish water data. Environmental monitoring agencies worldwide trust AQUARIUS to produce accurate water information in real-time. A modern design delivers the latest water science in an intuitive experience.



Daily Statistic by Year - Sum
Annual Volume South Elmore

Nov 5, 2019 | 1 of 1
Period Selected: 2019-01-01 00:00 - 2019-12-31 23:59

Source Data: Discharge.Daily@2007-T1, South Elmore
Utc Offset: -07:00, Start Time: 2016-04-29 00:00:00, End Time: 2019-10-30 00:00:00

Units: ft³/s
Data Coverage Threshold: 0%

Year: 2019

Sum: 12111 Max: 124.479 Min: 0.000 Mean: 62.105

Day	Jan	Feb	Mar	Apr	May	Jun	Jul	Aug	Sep	Oct	Nov	Dec
1	0.000	0.000	0.000	0.000	64.768	2.533	110.49	123.73	111.53	16.633		
2	0.000	0.000	0.000	0.000	89.903	4.617	105.26	106.86	120.24	16.855		
3	0.000	0.000	0.000	0.000	92.059	24.740	118.02	103.91	109.18	16.372		
4	0.000	0.000	0.000	0.000	75.166	40.370	119.44	115.99	87.968	7.998		
5	0.000	0.000	0.000	0.000	68.040	45.879	118.50	101.75	73.459	2.709		
6	0.000	0.000	0.000	0.000	70.949	48.276	109.17	118.88	34.810	6.596		
7	0.000	0.000	0.000	0.000	64.159	48.256	99.58	107.82	15.598	4.872		
8	0.000	0.000	0.000	0.000	53.933	58.389	97.254	117.27	21.325	1.967		
9	0.000	0.000	0.000	0.000	56.971	57.215	101.39	108.11	19.222	0.052		
10	0.000	0.000	0.000	0.000	74.559	59.648	91.495	81.276	16.004	0.013		
11	0.000	0.000	0.000	0.000	85.770	65.809	73.335	112.78	16.071	6.283		
12	0.000	0.000	0.000	0.000	87.131	81.538	91.999	57.034	11.289	19.195		
13	0.000	0.000	0.000	0.000	81.732	95.496	104.79	106.93	12.998	9.191		
14	0.000	0.000	0.000	0.000	79.506	108.81	110.02	103.75	14.587	5.297		
15	0.000	0.000	0.000	0.000	75.392	114.80	114.26	108.10	7.355	12.306		
16	0.000	0.000	0.000	0.000	61.597	103.70	104.01	117.63	7.429	16.838		
17	0.000	0.000	0.000	0.000	17.697	115.18	103.78	122.51	3.119	16.880		
18	0.000	0.000	0.000	0.000	0.000	92.012	113.40	123.96	0.000	12.489		
19	0.000	0.000	0.000	40.447	0.000	100.81	117.24	112.10	0.052	8.009		
20	0.000	0.000	0.000	48.877	0.000	107.74	108.58	117.74	0.037	8.099		
21	0.000	0.000	0.000	53.701	0.000	91.542	103.57	120.54	0.668	3.845		
22	0.000	0.000	0.000	43.260	0.000	89.490	101.78	110.44	5.905	0.355		
23	0.000	0.000	0.000	61.626	0.000	83.802	92.567	107.69	4.602	3.619		
24	0.000	0.000	0.000	64.134	0.000	88.887	124.31	121.85	7.941	6.253		
25	0.000	0.000	0.000	71.784	0.000	105.25	123.38	123.70	17.058	6.326		
26	0.000	0.000	0.000	74.888	0.000	102.46	110.89	97.653	15.802	0.000		
27	0.000	0.000	0.000	76.215	0.000	99.89	117.15	102.87	15.758	3.727		
28	0.000	0.000	0.000	83.527	0.000	105.52	118.10	110.85	13.628	0.000		
29	0.000		0.000	76.060	0.000	109.23	117.85	114.41	7.311	0.000		
30	0.000		0.000	74.445	0.000	118.02	117.41	123.70	12.446	0.000		
31	0.000		0.000		0.000		124.48	110.80				
Sum	0.000	0.000	0.000	768.96	1199.3	2369.9	3363.5	3412.7	783.40	212.78		
Max	***	***	***	83.527	92.059	118.025	124.479	123.961	120.244	19.195		
Min	***	***	***	40.447	0.000	2.533	73.335	57.034	0.000	0.000		
Mean	***	***	***	64.080	38.688	78.997	108.500	110.086	26.113	7.093		

DISCLAIMER - AQUARIUS is the leading software suite to acquire, process, model, and publish water data. Environmental monitoring agencies worldwide trust AQUARIUS to produce accurate water information in real-time. A modern design delivers the latest water science in an intuitive experience.



Daily Statistic by Year - Sum
Annual Volume SV Ranch 1

Nov 8, 2019 | 1 of 1
Period Selected: 2019-01-01 00:00 - 2019-12-31 23:59

Source Data: Discharge.Daily@2047-1, SV Ranch 1
Utc Offset: -07:00, Start Time: 2017-05-19 00:00:00, End Time: 2019-11-09 00:00:00

Units: ft³/s
Data Coverage Threshold: 0%

Year: 2019

Sum: 184.64 Max: 3.655 Min: 0.000 Mean: 0.739

Day	Jan	Feb	Mar	Apr	May	Jun	Jul	Aug	Sep	Oct	Nov	Dec
1	0.000	0.000	0.000	0.000	0.000	0.000	2.707	2.496	2.305	0.000	0.000	
2	0.000	0.000	0.000	0.000	0.000	1.486	2.791	2.702	2.651	0.000	0.000	
3	0.000	0.000	0.000	0.000	0.377	3.101	2.509	2.723	2.799	0.000	0.000	
4	0.000	0.000	0.000	0.480	2.212	2.279	0.000	2.856	2.624	0.000	0.000	
5	0.000	0.000	0.000	0.821	1.218	2.356	1.123	2.761	2.673	0.000	0.000	
6	0.000	0.000	0.000	0.295	0.908	3.050	2.582	2.548	1.231	0.000	0.000	
7	0.000	0.000	0.000	0.000	1.189	2.061	2.744	0.000	0.000	0.000	0.000	
8	0.000	0.000	0.000	0.000	0.224	0.603	2.748	0.000	0.000	0.000	0.000	
9	0.000	0.000	0.000	0.000	0.000	0.000	2.570	1.169	0.000	0.000	0.000	
10	0.000	0.000	0.000	0.000	0.000	0.000	2.548	0.000	0.000	0.000		
11	0.000	0.000	0.000	0.000	0.000	0.000	2.601	0.000	0.000	0.000		
12	0.000	0.000	0.000	0.000	0.955	0.000	2.078	0.000	0.000	0.515		
13	0.000	0.000	0.000	0.000	1.915	0.000	2.063	0.000	0.000	1.853		
14	0.000	0.000	0.000	0.000	0.987	0.000	0.000	0.000	0.601	1.955		
15	0.000	0.000	0.000	0.000	0.988	0.000	0.000	0.000	2.555	1.969		
16	0.000	0.000	0.000	0.000	0.147	0.000	0.000	0.000	2.726	2.848		
17	0.000	0.000	0.000	0.022	0.000	0.000	0.000	0.000	2.566	3.655		
18	0.000	0.000	0.000	0.613	0.000	0.000	0.000	0.000	2.003	2.972		
19	0.000	0.000	0.000	2.216	0.000	0.000	0.000	0.000	0.000	2.604		
20	0.000	0.000	0.000	1.391	0.000	0.000	0.000	0.000	0.001	2.708		
21	0.000	0.000	0.000	0.000	0.000	0.000	0.000	0.000	0.000	2.479		
22	0.000	0.000	0.000	0.000	0.000	0.000	0.000	0.000	0.000	2.201		
23	0.000	0.000	0.000	1.346	0.000	0.000	0.000	0.000	0.000	1.163		
24	0.000	0.000	0.000	2.481	0.000	0.000	1.443	0.000	0.000	0.000		
25	0.000	0.000	0.000	3.508	0.000	0.000	3.089	0.000	0.000	0.000		
26	0.000	0.000	0.000	1.308	0.000	1.301	2.382	0.000	0.000	0.000		
27	0.000	0.000	0.000	0.452	0.000	2.622	2.296	0.550	0.047	0.000		
28	0.000	0.000	0.000	1.954	0.000	2.602	2.778	1.960	0.000	0.000		
29	0.000		0.000	1.948	0.000	2.591	2.691	3.327	0.000	0.000		
30	0.000		0.000	1.532	0.000	2.474	1.576	2.868	0.000	0.000		
31	0.000		0.000		0.000		1.379	2.270		0.000		
Sum	0.000	0.000	0.000	20.366	11.120	26.528	46.699	28.229	24.782	26.922	0.000	
Max	0.000	0.000	0.000	3.508	2.212	3.101	3.089	3.327	2.799	3.655	0.000	
Min	0.000	0.000	0.000	0.000	0.000	0.000	0.000	0.000	0.000	0.000	0.000	
Mean	0.000	0.000	0.000	0.679	0.359	0.884	1.506	1.568	0.826	0.868	0.000	

DISCLAIMER - AQUARIUS is the leading software suite to acquire, process, model, and publish water data. Environmental monitoring agencies worldwide trust AQUARIUS to produce accurate water information in real-time. A modern design delivers the latest water science in an intuitive experience.



Daily Statistic by Year - Sum
Annual Volume SV Ranch 2

Nov 8, 2019 | 1 of 1
Period Selected: 2019-01-01 00:00 - 2019-12-31 23:59

Source Data: Discharge.Daily@2048-T, SV Ranch 2
Utc Offset: -07:00, Start Time: 2016-07-20 00:00:00, End Time: 2019-11-01 00:00:00

Units: ft³/s
Data Coverage Threshold: 0%

Year: 2019

Sum: 1752.3 Max: 20.316 Min: 0.000 Mean: 7.425

Day	Jan	Feb	Mar	Apr	May	Jun	Jul	Aug	Sep	Oct	Nov	Dec
1	0.000	0.000	0.000	0.841	8.953	0.000	3.815	19.580	18.728	3.470	0.000	
2	0.000	0.000	0.000	3.554	4.604	0.000	3.825	20.096	18.540	3.210		
3	0.000	0.000	0.000	5.863	4.447	4.572	3.798	13.218	19.153	3.312		
4	0.000	0.000	0.000	4.167	3.541	12.553	6.079	16.357	18.618	1.244		
5	0.000	0.000	0.000	3.556	2.970	11.848	15.444	20.111	17.911	0.000		
6	0.000	0.000	0.000	3.621	1.896	9.723	19.993	20.225	8.292	0.000		
7	0.000	0.000	0.000	3.416	1.159	7.481	20.316	19.321	0.129	0.000		
8	0.000	0.000	0.000	2.519	3.052	1.946	19.480	17.862	0.000	0.000		
9	0.000	0.000	0.000	1.371	10.574	2.072	17.562	16.708	0.000	0.000		
10	0.000	0.000	0.000	0.000	11.491	4.214	19.610	10.934	0.000	0.000		
11	0.000	0.000	0.000	0.000	10.205	2.314	19.640	10.826	0.000	0.000		
12	0.000	0.000	0.000	0.000	10.396	0.099	18.743	16.725	0.000	0.000		
13	0.000	0.000	0.000	0.000	8.683	0.037	18.095	18.822	0.000	0.000		
14	0.000	0.000	0.000	0.000	8.467	4.995	16.140	19.475	2.992	3.985		
15	0.000	0.000	0.000	0.000	6.177	17.645	14.239	19.487	13.876	9.628		
16	0.000	0.000	0.000	0.000	4.138	13.983	13.332	19.146	16.479	10.129		
17	0.000	0.000	0.000	0.000	3.306	3.753	12.849	19.861	13.569	9.271		
18	0.000	0.000	0.000	1.744	1.519	13.920	12.536	18.866	13.453	9.634		
19	0.000	0.000	0.000	7.733	2.209	16.712	12.622	18.854	9.274	10.143		
20	0.000	0.000	0.000	9.477	1.119	16.120	12.266	16.690	4.950	8.222		
21	0.000	0.000	0.000	6.292	0.030	14.971	10.931	16.218	4.159	6.020		
22	0.000	0.000	0.000	4.014	0.000	11.683	5.718	14.974	4.433	6.290		
23	0.000	0.000	0.000	8.442	0.000	12.057	10.084	13.597	4.558	2.543		
24	0.000	0.000	0.000	9.801	0.000	12.991	12.938	13.440	3.158	0.000		
25	0.000	0.000	0.000	8.196	0.000	19.184	16.035	13.489	3.475	0.000		
26	0.000	0.000	0.000	3.791	0.000	18.637	18.625	13.353	3.255	0.000		
27	0.000	0.000	0.000	4.476	0.000	18.219	18.753	14.028	3.198	0.000		
28	0.000	0.000	0.000	5.656	0.000	5.862	19.265	13.536	3.283	0.000		
29	0.000		0.000	8.521	0.000	3.860	19.995	12.633	3.421	0.000		
30	0.000		0.310	10.784	0.000	3.882	20.039	13.067	3.458	0.000		
31	0.000		0.000		0.000		20.083	16.089		0.000		
Sum	0.000	0.000	0.310	117.83	108.93	265.33	452.85	507.59	212.36	87.101	0.000	
Max	***	***	0.310	10.784	11.491	19.184	20.316	20.225	19.153	10.143	0.000	
Min	***	***	0.000	0.000	0.000	0.000	3.798	10.826	0.000	0.000	0.000	
Mean	***	***	0.015	3.928	3.514	8.844	14.608	16.374	7.079	2.810	0.000	

DISCLAIMER - AQUARIUS is the leading software suite to acquire, process, model, and publish water data. Environmental monitoring agencies worldwide trust AQUARIUS to produce accurate water information in real-time. A modern design delivers the latest water science in an intuitive experience.



Daily Statistic by Year - Sum
Annual Volume SV Ranch 3

Nov 8, 2019 | 1 of 1
Period Selected: 2019-01-01 00:00 - 2019-12-31 23:59

Source Data: Discharge.Daily@2049-1, SV Ranch 3
Utc Offset: -07:00, Start Time: 2017-04-04 00:00:00, End Time: 2019-11-04 00:00:00

Units: ft³/s
Data Coverage Threshold: 0%

Year: 2019 Sum: 352.84 Max: 4.834 Min: 0.000 Mean: 1.575

Day	Jan	Feb	Mar	Apr	May	Jun	Jul	Aug	Sep	Oct	Nov	Dec
1	0.000	0.000	0.000	0.000	3.765	0.000	4.322	3.832	4.044	0.000	0.000	
2	0.000	0.000	0.000	0.000	2.861	0.000	4.319	2.856	3.852	0.000	0.000	
3	0.000	0.000	0.000	0.000	0.008	0.000	4.031	2.126	4.356	0.001	0.000	
4	0.000	0.000	0.000	0.952	0.000	0.000	0.000	2.110	4.252	0.000	0.000	
5	0.000	0.000	0.000	3.310	0.000	0.000	2.338	2.739	4.318	0.000		
6	0.000	0.000	0.000	3.637	0.000	0.000	4.265	3.876	2.052	0.001		
7	0.000	0.000	0.000	3.982	0.000	0.000	4.424	3.353	0.000	0.003		
8	0.000	0.000	0.000	2.553	0.734	0.000	4.444	4.259	0.000	0.000		
9	0.000	0.000	0.000	0.000	4.098	0.000	4.128	3.618	0.000	0.000		
10	0.000	0.000	0.000	0.000	4.124	1.771	4.074	0.000	0.000	0.004		
11	0.000	0.000	0.000	0.000	4.174	2.910	4.224	0.000	0.000	0.001		
12	0.000	0.000	0.000	0.000	3.979	1.497	3.972	2.383	0.000	0.002		
13	0.000	0.000	0.000	0.000	3.731	0.031	4.087	3.769	0.000	0.002		
14	0.000	0.000	0.000	0.000	1.557	1.140	3.977	3.743	1.298	0.003		
15	0.000	0.000	0.000	0.000	0.000	3.330	2.479	3.762	4.116	0.004		
16	0.000	0.000	0.000	0.000	0.000	4.693	0.000	3.879	4.217	0.007		
17	0.000	0.000	0.000	0.000	0.000	4.465	0.000	4.302	4.159	0.002		
18	0.000	0.000	0.000	0.000	0.000	4.417	0.000	4.399	3.913	2.593		
19	0.000	0.000	0.000	2.205	0.000	4.712	0.000	4.129	3.443	3.199		
20	0.000	0.000	0.000	4.422	0.000	4.586	0.000	3.780	2.132	1.929		
21	0.000	0.000	0.000	4.834	0.000	4.215	0.000	3.974	3.092	4.101		
22	0.000	0.000	0.000	2.020	0.000	4.200	0.000	3.694	1.521	2.818		
23	0.000	0.000	0.000	0.023	0.000	3.879	0.000	1.516	2.701	2.385		
24	0.000	0.000	0.000	0.000	0.000	3.972	0.000	0.000	0.000	0.000		
25	0.000	0.000	0.000	0.000	0.000	3.887	0.000	0.000	0.000	0.000		
26	0.000	0.000	0.000	1.812	0.000	3.950	0.771	0.000	0.009	0.000		
27	0.000	0.000	0.000	2.367	0.000	4.112	3.611	0.000	0.000	0.000		
28	0.000	0.000	0.000	0.000	0.000	4.105	4.540	0.000	0.000	0.000		
29	0.000		0.000	0.000	0.000	4.101	4.345	0.000	0.000	0.000		
30	0.000		0.000	0.780	0.000	4.027	3.071	0.000	0.018	0.000		
31	0.000		0.000		0.000		2.215	0.624		0.000		
Sum	0.000	0.000	0.000	32.898	29.032	74.001	73.638	72.724	53.493	17.056	0.000	
Max	***	***	0.000	4.834	4.174	4.712	4.540	4.399	4.356	4.101	0.000	
Min	***	***	0.000	0.000	0.000	0.000	0.000	0.000	0.000	0.000	0.000	
Mean	***	***	0.000	1.097	0.937	2.467	2.375	2.346	1.783	0.550	0.000	

DISCLAIMER - AQUARIUS is the leading software suite to acquire, process, model, and publish water data. Environmental monitoring agencies worldwide trust AQUARIUS to produce accurate water information in real-time. A modern design delivers the latest water science in an intuitive experience.



Daily Statistic by Year - Sum
Annual Volume Triple C

Nov 8, 2019 | 1 of 1
Period Selected: 2019-01-01 00:00 - 2019-12-31 23:59

Source Data: Discharge.Daily@2037-1, Triple C
Utc Offset: -07:00, Start Time: 2016-03-25 00:00:00, End Time: 2019-11-08 00:00:00

Units: ft³/s
Data Coverage Threshold: 0%

Year: 2019 Sum: 1366.7 Max: 18.777 Min: 0.000 Mean: 4.617

Day	Jan	Feb	Mar	Apr	May	Jun	Jul	Aug	Sep	Oct	Nov	Dec
1	0.000	0.000	0.000	0.000	1.042	10.146	0.000	10.922	9.632	2.012	0.716	
2	0.000	0.000	0.000	0.000	3.425	5.812	0.000	16.489	9.639	0.000	0.421	
3	0.000	0.000	0.000	0.000	11.646	10.877	0.000	16.279	5.979	0.000	1.227	
4	0.000	0.000	0.000	0.000	10.096	16.046	15.562	12.734	4.504	0.000	0.697	
5	0.000	0.000	0.000	0.000	7.975	15.219	12.638	9.282	9.660	0.000	0.656	
6	0.000	0.000	0.000	0.000	5.759	14.560	15.467	12.839	7.848	0.000	2.261	
7	0.000	0.000	0.000	0.000	6.390	15.797	13.554	11.600	5.356	0.000	1.330	
8	0.000	0.000	0.000	0.000	6.802	12.605	13.335	7.649	3.805	0.000	0.000	
9	0.000	0.000	0.000	0.000	1.720	12.601	10.809	7.644	0.000	0.000		
10	0.000	0.000	0.000	0.000	1.748	13.956	6.770	7.637	0.000	0.000		
11	0.000	0.000	0.000	0.000	5.892	10.099	7.762	10.267	0.000	0.000		
12	0.000	0.000	0.000	5.097	10.896	5.721	15.151	11.701	0.000	0.000		
13	0.000	0.000	0.000	4.507	12.256	13.757	16.345	0.000	0.000	0.000		
14	0.000	0.000	0.000	0.000	12.033	17.856	13.871	0.000	0.000	0.000		
15	0.000	0.000	0.000	0.433	12.007	14.085	13.845	0.000	0.000	0.000		
16	0.000	0.000	0.000	1.753	13.378	11.404	13.819	0.000	3.268	0.000		
17	0.000	0.000	0.000	1.739	13.098	15.142	13.758	0.000	10.099	0.000		
18	0.000	0.000	0.000	3.263	5.732	17.630	16.595	0.000	6.682	0.000		
19	0.000	0.000	0.000	4.037	4.018	17.355	15.700	0.000	1.017	0.000		
20	0.000	0.000	0.000	2.383	0.721	17.052	13.480	0.000	5.414	0.000		
21	0.000	0.000	0.000	1.779	0.000	18.215	13.360	0.000	5.404	0.000		
22	0.000	0.000	0.000	2.090	0.000	18.777	15.216	0.000	5.391	0.000		
23	0.000	0.000	0.000	3.903	0.000	17.322	13.458	0.000	5.291	4.203		
24	0.000	0.000	0.000	5.909	0.000	14.204	13.554	6.390	5.216	4.757		
25	0.000	0.000	0.000	2.080	0.000	7.586	13.573	2.391	5.719	0.000		
26	0.000	0.000	0.000	3.020	0.817	14.630	17.297	5.598	7.507	0.000		
27	0.000	0.000	0.000	1.916	4.568	17.395	17.255	10.177	7.492	0.028		
28	0.000	0.000	0.000	8.364	8.142	17.434	16.335	9.179	3.487	0.526		
29	0.000		0.000	8.325	6.499	0.000	13.410	7.681	2.790	0.451		
30	0.000		0.000	5.865	1.556	0.000	11.680	8.545	4.787	0.284		
31	0.000		0.000		1.727		9.384	11.286		2.139		
Sum	0.000	0.000	0.000	66.463	169.94	393.29	382.98	196.29	135.99	14.401	7.308	
Max	0.000	0.000	0.000	8.364	13.378	18.777	17.297	16.489	10.099	4.757	2.261	
Min	0.000	0.000	0.000	0.000	0.000	5.721	6.770	2.391	0.000	0.000	0.000	
Mean	0.000	0.000	0.000	2.215	5.482	14.046	13.678	9.815	4.533	0.465	0.913	

DISCLAIMER - AQUARIUS is the leading software suite to acquire, process, model, and publish water data. Environmental monitoring agencies worldwide trust AQUARIUS to produce accurate water information in real-time. A modern design delivers the latest water science in an intuitive experience.



Daily Statistic by Year - Sum
Annual Volume UBS Indian Hills

Nov 8, 2019 | 1 of 1

Period Selected: 2019-01-01 00:00 - 2019-12-31 23:59

Source Data: Discharge.Daily@2030-T, UBS Indian Hills

Units: ft³/s

Utc Offset: -07:00, Start Time: 2017-05-11 00:00:00, End Time: 2019-10-29 00:00:00

Data Coverage Threshold: 0%

Year: 2019

Sum: 3166.1 Max: 28.212 Min: 0.000 Mean: 13.766

Day	Jan	Feb	Mar	Apr	May	Jun	Jul	Aug	Sep	Oct	Nov	Dec
1	0.000	0.000	0.000	0.000	14.879	20.798	26.622	26.883	22.612	0.000		
2	0.000	0.000	0.000	0.000	23.001	25.708	27.033	26.807	21.664	0.000		
3	0.000	0.000	0.000	0.000	17.157	23.273	22.212	26.812	21.438	3.159		
4	0.000	0.000	0.000	0.000	21.853	23.149	20.086	26.760	16.283	6.847		
5	0.000	0.000	0.000	0.000	19.385	19.045	20.740	27.847	13.560	2.242		
6	0.000	0.000	0.000	0.755	14.622	18.818	20.394	27.558	17.724	0.000		
7	0.000	0.000	0.000	0.000	19.116	18.896	21.637	27.384	16.211	4.950		
8	0.000	0.000	0.000	5.291	26.052	19.434	25.956	27.986	0.000	7.322		
9	0.000	0.000	0.000	14.551	25.984	20.986	27.951	28.096	0.000	5.717		
10	0.000	0.000	0.000	13.551	25.919	23.225	27.260	27.861	0.000	3.070		
11	0.000	0.000	0.000	15.005	26.095	26.995	26.034	23.387	0.000	2.569		
12	0.000	0.000	0.000	6.918	26.004	27.783	26.963	24.115	0.000	2.222		
13	0.000	0.000	0.000	0.000	25.459	26.597	27.092	27.995	0.000	0.000		
14	0.000	0.000	0.000	0.000	22.539	26.488	26.629	27.369	0.034	0.484		
15	0.000	0.000	0.000	0.000	14.264	26.197	25.635	27.665	0.000	6.342		
16	0.000	0.000	0.000	0.000	21.747	26.106	27.104	25.599	0.037	14.134		
17	0.000	0.000	0.000	0.000	18.484	27.076	26.380	22.644	0.000	10.608		
18	0.000	0.000	0.000	6.585	14.174	27.599	21.959	28.049	0.000	0.000		
19	0.000	0.000	0.000	14.709	12.168	25.296	24.086	28.028	2.671	0.000		
20	0.000	0.000	0.000	6.305	2.296	19.915	27.686	25.843	6.933	0.000		
21	0.000	0.000	0.000	0.000	0.000	20.662	27.621	22.990	5.587	0.000		
22	0.000	0.000	0.000	0.000	0.000	24.320	26.711	28.212	0.042	0.000		
23	0.000	0.000	0.000	0.000	0.000	27.615	23.136	27.735	0.049	0.000		
24	0.000	0.000	0.000	13.932	0.000	27.750	27.870	27.546	3.352	0.000		
25	0.000	0.000	0.000	20.821	0.000	27.496	22.926	23.577	6.673	0.000		
26	0.000	0.000	0.000	19.420	0.000	24.644	28.128	24.633	6.732	0.000		
27	0.000	0.000	0.000	20.694	0.000	26.319	27.986	27.679	6.710	0.000		
28	0.000	0.000	0.000	19.773	0.000	25.216	26.029	26.551	6.405	0.000		
29	0.000		0.000	19.105	0.000	25.218	21.915	18.223	2.639	0.000		
30	0.000		0.000	16.594	4.070	26.146	16.506	8.667	0.000			
31	0.000		0.000		14.199		25.585	22.448				
Sum	0.000	0.000	0.000	214.01	409.47	728.77	773.87	792.95	177.35	69.667		
Max	***	***	0.000	20.821	26.095	27.783	28.128	28.212	22.612	14.134		
Min	***	***	0.000	0.000	0.000	18.818	16.506	8.667	0.000	0.000		
Mean	***	***	0.000	7.134	13.209	24.292	24.964	25.579	5.912	2.402		

DISCLAIMER - AQUARIUS is the leading software suite to acquire, process, model, and publish water data. Environmental monitoring agencies worldwide trust AQUARIUS to produce accurate water information in real-time. A modern design delivers the latest water science in an intuitive experience.



Daily Statistic by Year - Sum

Annual Volume UBS Slick Ranch

Nov 8, 2019 | 1 of 1

Period Selected: 2019-01-01 00:00 - 2019-12-31 23:59

Source Data: Discharge.Daily@2028-T, UBS Slick Ranch

Utc Offset: -07:00, Start Time: 2016-05-18 00:00:00, End Time: 2019-10-19 00:00:00

Units: ft³/s

Data Coverage Threshold: 0%

Year: 2019

Sum: 1026.4 Max: 14.466 Min: 0.000 Mean: 5.702

Day	Jan	Feb	Mar	Apr	May	Jun	Jul	Aug	Sep	Oct	Nov	Dec
1	0.000	0.000	0.000	0.000	3.291	9.808	12.570	9.251	0.000	0.000		
2	0.000	0.000	0.000	0.000	0.465	5.314	13.103	9.882	2.179	0.000		
3	0.000	0.000	0.000	0.000	0.148	7.007	11.788	10.659	0.005	0.000		
4	0.000	0.000	0.000	0.000	0.386	9.735	13.841	10.441	0.000	0.000		
5	0.000	0.000	0.000	0.000	0.469	9.535	13.278	9.394	5.949	0.000		
6	0.000	0.000	0.000	0.000	3.226	8.947	12.154	10.755	9.362	0.000		
7	0.000	0.000	0.000	0.000	6.136	11.946	8.506	8.404	5.076	0.000		
8	0.000	0.000	0.000	0.000	9.372	11.418	7.617	8.669	0.000	0.000		
9	0.000	0.000	0.000	0.000	8.244	3.050	7.639	8.248	0.000	0.000		
10	0.000	0.000	0.000	0.000	3.064	5.168	9.553	8.160	0.000	0.000		
11	0.000	0.000	0.000	0.000	1.955	8.951	9.546	8.230	0.000	0.000		
12	0.000	0.000	0.000	0.000	1.955	14.217	11.351	8.549	0.000	0.000		
13	0.000	0.000	0.000	0.000	6.187	13.316	11.375	8.582	0.000	0.000		
14	0.000	0.000	0.000	0.000	6.195	13.315	10.632	7.951	0.000	0.000		
15	0.000	0.000	0.000	0.000	4.294	10.372	11.273	7.201	0.000	0.000		
16	0.000	0.000	0.000	0.000	4.166	14.466	11.868	6.348	0.000	0.000		
17	0.000	0.000	0.000	0.000	0.176	13.940	12.704	8.675	0.000	0.000		
18	0.000	0.000	0.000	0.000	0.000	13.460	10.734	8.594	0.000	0.000		
19	0.000	0.000	0.000	0.000	0.000	13.575	10.271	8.281	0.000	0.052		
20	0.000	0.000	0.000	0.000	0.000	13.469	11.141	8.429	0.000			
21	0.000	0.000	0.000	0.000	0.000	13.574	10.342	7.768	0.000			
22	0.000	0.000	0.000	0.000	0.000	12.594	8.649	5.088	0.000			
23	0.000	0.000	0.000	0.000	0.157	3.128	7.554	7.753	0.000			
24	0.000	0.000	0.000	2.547	0.655	4.402	10.245	7.118	0.000			
25	0.000	0.000	0.000	2.741	0.659	13.037	11.218	0.000	0.000			
26	0.000	0.000	0.000	4.869	0.659	13.599	9.366	5.031	0.000			
27	0.000	0.000	0.000	3.961	2.649	14.272	6.891	8.827	0.000			
28	0.000	0.000	0.000	1.750	5.913	14.210	10.040	9.249	0.000			
29	0.000		0.000	0.291	7.931	13.568	7.072	8.825	0.000			
30	0.000		0.000	2.704	6.687	13.089	9.874	6.137	0.000			
31	0.000		0.000		10.600		10.046	0.000				
Sum	0.000	0.000	0.000	18.863	95.640	326.48	322.24	240.50	22.571	0.052		
Max	***	***	***	4.869	10.600	14.466	13.841	10.755	9.362	0.052		
Min	***	***	***	0.000	0.000	3.050	6.891	0.000	0.000	0.000		
Mean	***	***	***	2.358	3.085	10.883	10.395	7.758	0.752	0.003		

DISCLAIMER - AQUARIUS is the leading software suite to acquire, process, model, and publish water data. Environmental monitoring agencies worldwide trust AQUARIUS to produce accurate water information in real-time. A modern design delivers the latest water science in an intuitive experience.



Daily Statistic by Year - Sum
Annual Volume Upper Grand View Mutual

Nov 4, 2019 | 1 of 1
Period Selected: 2019-01-01 00:00 - 2019-12-31 23:59

Source Data: Discharge.Daily@2003-1, Upper Grand View Mutual
Utc Offset: -07:00, Start Time: 2016-03-24 00:00:00, End Time: 2019-11-04 00:00:00

Units: ft³/s
Data Coverage Threshold: 0%

Year: 2019

Sum: 2180.9 Max: 24.203 Min: 0.000 Mean: 7.081

Day	Jan	Feb	Mar	Apr	May	Jun	Jul	Aug	Sep	Oct	Nov	Dec
1	0.000	0.000	0.000	4.359	18.589	9.920	22.551	19.185	15.855	0.000	0.000	
2	0.000	0.000	0.000	4.323	21.706	9.729	23.163	22.100	17.147	0.000	0.000	
3	0.000	0.000	0.000	0.000	19.063	9.653	23.166	21.696	17.169	0.000	0.000	
4	0.000	0.000	0.000	0.000	15.500	11.832	23.221	18.431	17.061	0.000	0.000	
5	0.000	0.000	0.000	0.000	14.080	17.466	19.093	15.991	15.035	0.000		
6	0.000	0.000	0.000	1.877	11.359	16.271	13.468	15.404	12.407	0.000		
7	0.000	0.000	0.000	4.314	9.849	8.983	4.880	15.311	8.885	0.000		
8	0.000	0.000	0.000	4.286	9.733	7.600	9.182	15.250	9.084	2.580		
9	0.000	0.000	0.000	2.145	14.424	9.157	11.912	15.227	3.363	6.899		
10	0.000	0.000	0.000	2.168	7.213	8.868	13.807	14.956	0.000	8.515		
11	0.000	0.000	0.000	4.275	9.883	11.191	9.196	13.438	4.583	5.737		
12	0.000	0.000	0.000	4.254	13.375	18.409	9.195	8.778	8.825	4.242		
13	0.000	0.000	0.000	9.461	18.654	20.607	9.292	3.579	7.010	4.201		
14	0.000	0.000	0.000	17.052	20.931	20.747	9.150	0.000	1.577	4.163		
15	0.000	0.000	0.000	17.109	21.228	21.249	9.086	0.000	0.000	7.893		
16	0.000	0.000	0.000	13.930	19.315	23.185	4.491	0.000	0.000	9.079		
17	0.000	0.000	0.000	13.622	15.865	23.516	10.232	0.000	2.270	8.799		
18	0.000	0.000	0.000	15.077	5.592	23.876	9.045	0.000	4.110	8.185		
19	0.000	0.000	0.000	21.333	0.000	24.203	9.000	0.000	4.044	4.136		
20	0.000	0.000	0.000	20.873	0.792	23.884	14.116	1.976	1.788	0.000		
21	0.000	0.000	0.000	19.964	1.422	23.528	16.763	8.583	0.000	0.000		
22	0.000	0.000	0.000	15.031	0.000	23.540	16.811	8.738	0.000	3.110		
23	0.000	0.000	0.000	11.263	0.000	23.356	19.825	9.421	0.000	3.830		
24	0.000	0.000	0.000	10.085	0.000	23.193	18.035	9.359	0.000	0.000		
25	0.000	0.000	0.000	11.369	0.000	23.125	22.751	9.345	0.000	0.000		
26	0.000	0.000	0.000	15.901	0.000	23.247	23.220	9.257	0.000	0.000		
27	0.000	0.000	3.709	17.034	0.000	23.298	22.405	9.202	0.000	0.000		
28	0.000	0.000	0.000	13.777	0.000	23.440	22.131	9.111	0.000	0.000		
29	0.000		0.000	16.519	0.000	23.437	22.070	13.317	0.000	0.000		
30	0.000		0.000	18.025	0.000	22.803	21.360	20.481	0.000	0.000		
31	0.000		0.000		2.568		22.192	18.786		0.000		
Sum	0.000	0.000	3.709	309.42	271.14	553.31	484.81	326.92	150.21	81.370	0.000	
Max	0.000	0.000	3.709	21.333	21.706	24.203	23.221	22.100	17.169	9.079	0.000	
Min	0.000	0.000	0.000	0.000	0.000	7.600	4.491	0.000	0.000	0.000	0.000	
Mean	0.000	0.000	0.120	10.314	8.746	18.444	15.639	10.546	5.007	2.625	0.000	

DISCLAIMER - AQUARIUS is the leading software suite to acquire, process, model, and publish water data. Environmental monitoring agencies worldwide trust AQUARIUS to produce accurate water information in real-time. A modern design delivers the latest water science in an intuitive experience.



Daily Statistic by Year - Sum
Annual Volume War Eagle

Nov 7, 2019 | 1 of 1
Period Selected: 2019-01-01 00:00 - 2019-12-31 23:59

Source Data: Discharge.Daily@2020-1, War Eagle
Utc Offset: -07:00, Start Time: 2016-03-30 00:00:00, End Time: 2019-11-07 00:00:00

Units: ft³/s
Data Coverage Threshold: 0%

Year: 2019

Sum: 401.23 Max: 5.268 Min: 0.000 Mean: 1.290

Day	Jan	Feb	Mar	Apr	May	Jun	Jul	Aug	Sep	Oct	Nov	Dec
1	0.000	0.000	0.000	0.276	1.953	0.000	5.154	5.018	0.862	0.000	0.000	
2	0.000	0.000	0.000	0.582	1.012	0.000	5.268	4.721	0.000	0.800	0.000	
3	0.000	0.000	0.000	0.585	2.014	1.454	5.227	4.503	0.000	1.487	0.000	
4	0.000	0.000	0.000	0.624	2.860	0.990	2.999	4.560	1.291	1.924	0.000	
5	0.000	0.000	0.000	1.673	0.826	1.916	1.384	3.837	2.440	2.048	0.000	
6	0.000	0.000	0.000	0.393	1.802	1.897	2.654	4.947	2.515	1.976	0.000	
7	0.000	0.000	0.000	0.000	2.091	1.891	4.657	5.049	2.236	1.564	0.000	
8	0.000	0.000	0.000	0.000	1.170	1.246	4.668	5.054	1.723	0.000		
9	0.000	0.000	0.000	0.000	0.000	1.368	3.754	5.060	0.390	0.000		
10	0.000	0.000	0.000	0.000	0.610	0.285	2.695	5.124	0.000	0.000		
11	0.000	0.000	0.000	0.000	3.991	2.155	1.169	3.564	0.000	0.000		
12	0.000	0.000	0.000	0.983	3.767	3.132	3.478	3.881	0.000	0.000		
13	0.000	0.000	0.000	1.731	1.838	3.070	4.243	4.972	0.000	0.000		
14	0.000	0.000	0.000	1.264	1.240	3.165	4.448	5.019	1.197	0.000		
15	0.000	0.000	0.000	0.374	2.099	3.205	2.732	5.011	2.125	0.000		
16	0.000	0.000	0.000	0.146	2.288	3.240	2.636	5.031	2.155	0.000		
17	0.000	0.000	0.000	0.000	1.334	3.170	2.659	4.994	1.710	0.000		
18	0.000	0.000	0.570	0.000	0.000	2.966	2.660	5.045	2.025	0.000		
19	0.000	0.000	1.994	1.671	0.000	2.944	2.650	4.328	2.643	0.000		
20	0.000	0.000	0.457	2.121	0.000	2.962	2.668	3.727	2.693	0.000		
21	0.000	0.000	0.000	1.474	0.000	2.568	2.707	3.970	2.675	0.000		
22	0.000	0.000	0.000	0.000	0.000	2.043	1.899	1.510	0.919	0.000		
23	0.000	0.000	1.381	0.000	0.000	2.025	2.723	1.418	0.000	0.000		
24	0.000	0.000	1.622	0.000	0.000	2.751	4.143	2.574	0.000	0.000		
25	0.000	0.000	1.213	0.000	0.000	2.911	4.955	0.000	0.000	0.000		
26	0.000	0.000	1.834	0.000	0.000	3.780	5.028	0.530	0.000	0.000		
27	0.000	0.000	1.962	0.000	0.000	5.244	4.990	2.754	0.000	0.000		
28	0.000	0.000	0.350	0.000	0.000	4.775	5.010	2.632	0.000	0.000		
29	0.000		0.000	0.000	0.000	5.245	4.643	1.097	0.000	0.000		
30	0.000		0.000	1.347	0.000	4.772	4.916	1.225	0.000	0.000		
31	0.000		0.000		0.000		4.971	2.200		0.000		
Sum	0.000	0.000	11.382	15.245	30.893	77.170	113.79	113.36	29.598	9.798	0.001	
Max	0.000	0.000	1.994	2.121	3.991	5.245	5.268	5.124	2.693	2.048	0.000	
Min	0.000	0.000	0.000	0.000	0.000	0.000	1.169	0.000	0.000	0.000	0.000	
Mean	0.000	0.000	0.367	0.508	0.997	2.572	3.671	3.657	0.987	0.316	0.000	

DISCLAIMER - AQUARIUS is the leading software suite to acquire, process, model, and publish water data. Environmental monitoring agencies worldwide trust AQUARIUS to produce accurate water information in real-time. A modern design delivers the latest water science in an intuitive experience.



Daily Statistic by Year - Sum
Annual Volume West Indian Cove

Nov 8, 2019 | 1 of 1
Period Selected: 2019-01-01 00:00 - 2019-12-31 23:59

Source Data: Discharge.Daily@2033-1, West Indian Cove
Utc Offset: -07:00, Start Time: 2016-09-17 00:00:00, End Time: 2019-11-08 00:00:00

Units: ft³/s
Data Coverage Threshold: 0%

Year: 2019

Sum: 1311.5 Max: 14.718 Min: 0.000 Mean: 5.487

Day	Jan	Feb	Mar	Apr	May	Jun	Jul	Aug	Sep	Oct	Nov	Dec
1	0.000	0.000	0.000	0.000	8.746	4.235	13.811	13.806	10.796	0.000	0.000	
2	0.000	0.000	0.000	0.000	7.096	3.874	14.606	12.557	12.762	2.050	0.000	
3	0.000	0.000	0.000	0.000	7.649	2.888	10.224	9.568	10.941	3.522	0.000	
4	0.000	0.000	0.000	0.170	5.376	3.367	10.120	9.853	10.867	3.787	0.000	
5	0.000	0.000	0.000	0.905	4.493	5.279	8.185	6.831	10.684	4.092	0.000	
6	0.000	0.000	0.000	0.000	10.859	9.179	6.033	4.266	10.632	4.304	0.000	
7	0.000	0.000	0.000	0.000	10.983	8.147	7.168	5.664	10.541	3.976	0.000	
8	0.000	0.000	0.000	0.000	13.089	7.176	8.126	5.692	6.958	3.214	0.000	
9	0.000	0.000	0.000	0.000	11.780	4.370	7.671	2.966	6.821	2.504		
10	0.000	0.000	0.000	0.000	10.809	3.403	8.231	0.004	7.370	2.551		
11	0.000	0.000	0.000	0.000	10.691	5.727	6.879	0.003	7.381	2.436		
12	0.000	0.000	0.000	0.000	10.433	5.407	5.957	4.004	6.800	1.411		
13	0.000	0.000	0.000	0.000	12.194	6.071	8.300	4.393	7.342	0.000		
14	0.000	0.000	0.000	0.000	10.966	7.639	8.266	4.157	9.868	0.000		
15	0.000	0.000	0.000	0.000	6.698	11.168	8.008	6.800	9.714	1.514		
16	0.000	0.000	0.000	5.738	2.849	14.528	6.375	6.774	9.845	2.403		
17	0.000	0.000	0.000	8.121	0.000	14.235	4.598	6.337	8.000	1.766		
18	0.000	0.000	0.000	11.375	0.000	13.541	9.480	6.038	6.152	1.646		
19	0.000	0.000	0.000	10.890	0.000	13.547	10.483	6.847	5.652	1.567		
20	0.000	0.000	0.000	8.566	0.000	13.044	10.856	7.328	4.227	1.094		
21	0.000	0.000	0.000	8.541	0.000	11.668	10.739	5.495	1.001	0.000		
22	0.000	0.000	0.000	8.584	0.000	11.476	12.852	5.613	0.001	0.000		
23	0.000	0.000	0.000	8.546	0.000	9.696	12.293	11.840	0.001	0.000		
24	0.000	0.000	0.000	9.630	0.000	11.609	12.796	13.813	3.000	0.000		
25	0.000	0.000	0.000	5.470	0.000	14.718	11.721	13.408	2.360	0.000		
26	0.000	0.000	0.000	3.830	0.000	14.571	10.353	13.095	2.347	0.000		
27	0.000	0.000	0.000	3.825	0.000	14.429	9.707	12.026	2.400	0.000		
28	0.000	0.000	0.000	3.102	0.000	14.482	10.541	10.501	2.122	0.000		
29	0.000		0.000	3.405	2.493	11.752	10.816	9.188	0.000	0.000		
30	0.000		0.000	10.062	2.883	12.414	10.198	7.472	0.000	0.000		
31	0.000		0.000		3.897		11.881	9.087		0.000		
Sum	0.000	0.000	0.000	110.76	153.98	283.64	297.27	235.42	186.58	43.836	0.000	
Max	***	***	0.000	11.375	13.089	14.718	14.606	13.813	12.762	4.304	0.000	
Min	***	***	0.000	0.000	0.000	2.888	4.598	0.003	0.000	0.000	0.000	
Mean	***	***	0.000	3.692	4.967	9.455	9.589	7.594	6.219	1.414	0.000	

DISCLAIMER - AQUARIUS is the leading software suite to acquire, process, model, and publish water data. Environmental monitoring agencies worldwide trust AQUARIUS to produce accurate water information in real-time. A modern design delivers the latest water science in an intuitive experience.



Daily Statistic by Year - Sum

Annual Volume Wiley

Nov 7, 2019 | 1 of 1

Period Selected: 2019-01-01 00:00 - 2019-12-31 23:59

Source Data: Discharge.Daily@2024-1, King Hill Irrigation District Wiley
Utc Offset: -07:00, Start Time: 2016-04-20 00:00:00, End Time: 2019-10-14 00:00:00

Units: ft³/s
Data Coverage Threshold: 0%

Year: 2019

Sum: 2852.9 Max: 29.340 Min: 0.000 Mean: 13.521

Day	Jan	Feb	Mar	Apr	May	Jun	Jul	Aug	Sep	Oct	Nov	Dec
1	0.000	0.000	0.000	0.000	17.062	16.819	20.689	15.350	9.812	4.059		
2	0.000	0.000	0.000	0.000	13.032	14.903	22.634	14.792	13.274	4.125		
3	0.000	0.000	0.000	0.000	13.553	17.195	23.830	16.625	16.674	4.090		
4	0.000	0.000	0.000	0.000	17.775	18.436	22.287	19.539	14.808	3.896		
5	0.000	0.000	0.000	0.000	16.169	18.051	20.533	13.917	15.037	3.982		
6	0.000	0.000	0.000	0.000	14.172	18.741	20.627	19.060	14.520	3.704		
7	0.000	0.000	0.000	0.000	13.892	20.333	22.694	19.398	13.206	3.981		
8	0.000	0.000	0.000	0.000	14.259	21.367	24.501	20.462	14.756	3.987		
9	0.000	0.000	0.000	0.000	15.426	18.876	24.387	21.630	16.961	4.018		
10	0.000	0.000	0.000	0.000	17.832	18.422	20.618	20.820	16.162	1.367		
11	0.000	0.000	0.000	0.000	21.022	18.523	16.495	17.422	14.116	0.000		
12	0.000	0.000	0.000	0.000	22.712	18.782	24.798	16.908	14.456	0.000		
13	0.000	0.000	0.000	0.000	16.532	20.192	23.408	18.911	12.583	0.000		
14	0.000	0.000	0.000	0.000	11.971	21.859	22.796	19.009	13.408	0.000		
15	0.000	0.000	0.000	0.000	15.800	26.334	24.548	17.533	18.633			
16	0.000	0.000	0.000	0.000	19.986	29.340	24.441	17.221	17.119			
17	0.000	0.000	0.000	7.941	13.742	26.214	24.564	18.758	14.896			
18	0.000	0.000	0.000	5.260	7.387	22.435	25.567	17.189	11.806			
19	0.000	0.000	0.000	5.766	7.631	20.587	26.649	15.623	10.427			
20	0.000	0.000	0.000	5.354	9.614	21.375	26.652	18.311	13.013			
21	0.000	0.000	0.000	0.000	15.100	21.233	24.207	23.809	11.606			
22	0.000	0.000	0.000	4.116	12.063	17.214	22.201	25.182	7.749			
23	0.000	0.000	0.000	7.557	11.656	17.818	17.870	19.181	6.431			
24	0.000	0.000	0.000	12.183	13.524	22.340	23.759	14.493	4.259			
25	0.000	0.000	0.000	18.989	10.118	23.711	23.188	14.771	4.241			
26	0.000	0.000	0.000	16.617	3.968	21.202	18.665	16.215	8.313			
27	0.000	0.000	0.000	14.449	13.589	21.118	14.783	17.507	10.575			
28	0.000	0.000	0.000	13.441	17.237	23.811	18.101	19.217	13.213			
29	0.000		0.000	15.007	12.562	24.074	22.400	17.492	11.469			
30	0.000		0.000	18.275	12.788	22.459	21.546	12.727	6.591			
31	0.000		0.000		18.716		17.584	9.861				
Sum	0.000	0.000	0.000	144.96	440.89	623.76	687.02	548.93	370.11	37.210		
Max	***	***	0.000	18.989	22.712	29.340	26.652	25.182	18.633	4.125		
Min	***	***	0.000	0.000	3.968	14.903	14.783	9.861	4.241	0.000		
Mean	***	***	0.000	4.832	14.222	20.792	22.162	17.708	12.337	2.658		

DISCLAIMER - AQUARIUS is the leading software suite to acquire, process, model, and publish water data. Environmental monitoring agencies worldwide trust AQUARIUS to produce accurate water information in real-time. A modern design delivers the latest water science in an intuitive experience.