



State of Idaho

DEPARTMENT OF WATER RESOURCES

322 East Front Street • P.O. Box 83720 • Boise, Idaho 83720-0098

Phone: (208) 287-4800 • Fax: (208) 287-6700 • Web Site: www.idwr.idaho.gov

C. L. "BUTCH" OTTER
Governor

GARY SPACKMAN
Interim Director

June 30, 2011

Kirk Iverson
Watermaster, WD 13-A
2724 S 1400 West
Preston, ID 83263

Re: Request for Data

Dear Kirk,

The Department received the attached letter regarding certain water use concerns in Water District 13-A. The enclosed letter includes measurement information pertaining to diversions or flows to and from the Lamont and Johnson Reservoirs including discharges to Spring Creek (see item numbers 1 through 4). In order for the Department to address the inquiry in this letter, we ask that you submit to IDWR the following data:

- Lamont-Johnson Fill Ditch daily diversions (measured by the Parshall flume along Glendale Rd);
- Lamont-Johnson re-diversions to Eastside and Egypt lateral pipelines, as well as any other users on the fill ditch above the reservoirs;
- Reservoir levels for all four reservoirs, but particularly Lamont and Johnson Reservoirs;
- Reservoir pipeline outlet measurements for Lamont and Johnson Reservoirs;
- Discharge measurements from end of Lamont-Johnson Pipeline (include the flow meter measurement and any spill measurements);
- Glendale Fill Ditch (aka Cub River – Worm Creek Canal or Upper Fill ditch from Cub River) daily diversions as measured by the flume near the head of the ditch (it would help if you could also estimate or provide any re-diversions from this ditch between the flume and the injection point to Worm Creek).

Reservoir levels, re-diversions from the Lamont-Johnson Fill Ditch and the Cub River –Worm Creek Canal, and reservoir outlet pipeline measurements will have to be obtained directly from PWIC. Please submit these data to my attention at IDWR at your earliest convenience.

We do not request that you investigate the water use identified in item number 5 of the attached letter because the letter fails to provide a detailed or site specific location for the use. Please contact me directly at 287-4959 if you have specific questions related to this request.

Regards,

Tim Luke
Water Distribution

Cc: James Ceffalo, IDWR Eastern Region
Jeff Peppersack, IDWR Water Allocations Bureau Chief
Lyle Porter, PWIC and WD13A Advisory Committee
Scott Campbell, Attorney

Moffatt Thomas

MOFFATT THOMAS BARRETT ROCK & FIELDS, CHTD.

RECEIVED

JUN 27 2011

DEPARTMENT OF
WATER RESOURCES

June 22, 2011

Boise
Idaho Falls
Pocatello

Mailing Address
PO Box 829
Boise ID 83701-0829

Physical Address
US Bank Plaza
101 S Capitol Blvd 10th Fl
Boise ID 83702-7710

208 345 2000
800 422 2889
208 385 5384 Fax
www.moffatt.com

John W. Barrett
Richard C. Fields
John S. Simko
John C. Ward
D. James Manning
David B. Lincoln
Gary T. Dance
Larry C. Hunter
Randall A. Peterman
Mark S. Prusynski
Stephen R. Thomas
Glenna M. Christensen
Gerald T. Husch
Scott L. Campbell
Robert B. Burns
Michael E. Thomas

Patricia M. Olsson
Christine E. Nicholas
Bradley J. Williams
Lee Radford
Michael O. Roe
Nancy J. Garrett
David S. Jensen
James L. Martin
C. Clayton Gill
Michael W. McGreaham
David P. Gardner
Julian E. Gabiola
Kimberly D. Evans Ross
Jon A. Stenquist
Mark C. Peterson
Tyler J. Anderson

Andrew J. Waldera
Dylan B. Lawrence
Paul D. McFarlane
C. Edward Cather III
Benjamin C. Ritchie
Amy A. Lombardo
Noah G. Hillen
Matthew J. McGee
David J. Dance
Mindy M. Willman

Robert E. Bakes, *of counsel*

Willis C. Moffatt, 1907-1980
Eugene C. Thomas, 1931-2010
Kirk R. Helvie, 1956-2003

Gary Spackman
Director
Idaho Department of Water Resources
P.O. Box 83720
Boise, ID 83720

Re: Preston Whitney Canal Company Transfer Application No. 75705
MTBR&F File No. 23868.0000

Dear Gary:

I am writing concerning two items. First, the clients I represent have inquired concerning the status of a decision on the transfer application of Preston Whitney Canal Company. On June 24, 2011, approximately 90 days will have passed since the conclusion of the hearing on this transfer application. My clients would like to know when they can expect a decision.

The second issue is related to the first. My clients have provided me with significant detailed information indicating that the Preston Whitney Canal Company and individual shareholders have continued to improperly expand the number of irrigated acres and place of use of the water rights of the Company. These apparently illegal expansions of the water rights add additional evidence to the historical pattern of ignoring Idaho water law. The factual evidence supporting these concerns are described as follows.

I have enclosed a copy of a hand marked map of the Worm and Cub River drainages, creeks, and laterals, which is similar to the documentation provided during the transfer hearing. The map numbers marking locations correspond to the following narrative.

Number 1. The location of water which is flowing from the south and east area of Johnson Reservoir. The flow is approximately 1.5 cfs into Spring Creek Basin.

Number 2. An outlet from the Johnson Lamont pipeline which has a headgate capable of discharging approximately 3 – 5 cfs water into Spring Creek. As of June 13, 2011, that discharge was approximately 2 cfs.

SCANNED

JUN 27 2011

Client:2086929.1

Gary Spackman
June 22, 2011
Page 2

Number 3. The outlet on the south end of Johnson Lamont pipeline. That outlet has been open and discharging approximately 12 cfs into Spring Creek. This water measurement was provided to my clients by Kirk Iverson, the watermaster.

Based upon these figures, there is approximately 15.5 cfs of water discharging into Spring Creek from these three sources.

Number 4. The location of the Fill Canal that provides water to Johnson/Lamont Reservoirs from the Worm Creek drainage area. The flow in this canal is approximately 6 cfs. Mr. Eldon Golightly checked the flow in this canal during the first week of June and estimated that the flow was 4 cfs.

The difference between 14 cfs discharging from the Johnson Lamont pipeline and the 6 cfs of water coming from the Worm Creek drainage through the Fill Canal to supply the Johnson/Lamont Reservoirs is 8 cfs. This quantity of water should be released to the Spring Creek drainage because no other water is flowing into the Johnson/Lamont Reservoirs except the 6 cfs coming from the Worm Creek drainage via the Fill Canal to Johnson/Lamont Reservoirs.

Number 5. The area where two center pivots and one wheel line are being installed to irrigate lands which have never been irrigated previously. Seth and Bert Wheatley, Eldon Golightly, and an elderly neighbor who has lived in the area for his entire life are confident of this fact.

Additionally, my clients have anecdotal information which confirms their belief that the Preston Whitney Irrigation Company and its various shareholders have expanded the place of use of the Preston Whitney water over approximately the last 40 years.

Apparently, cooperation between the Preston Whitney Canal and the Cub River Canal Company has resulted in additional water being provided from the Idaho and Fairview laterals to irrigate several hundred acres of dry farm land which previously did not have irrigation water.

Finally, Eldon Golightly is personally aware of Preston Whitney Canal Company selling shares of water to residential property owners for lawn and pasture irrigation. He is aware of three neighbors located on his street south of his residence which have been offered Preston Whitney water to irrigate their yards. These property owners have connected onto a private pressure line and have run individual lines to their yards. Their names are Keith Porter, Kent Porter, and Casey Porter. This constitutes additional expansion of the place of use of the Preston Whitney Canal Company.

My clients request that the Department undertake a detailed review of these matters and determine the legality of these actions. The level of frustration continues to grow, particularly

SCANNED
JUN 27 2011

Gary Spackman
June 22, 2011
Page 3

given the substantial amounts of money my clients have invested in the effort to achieve some level of justice in the administration of the water resources of this basin.

I appreciate your attention to this matter and look forward to your response.

Very truly yours,



Scott L. Campbell

SLC/dbl
Enclosure

SCANNED

JUN 27 2011

WORM AND CUB RIVER DRAINAGES CREEKS AND LATERALS

Fill ditch

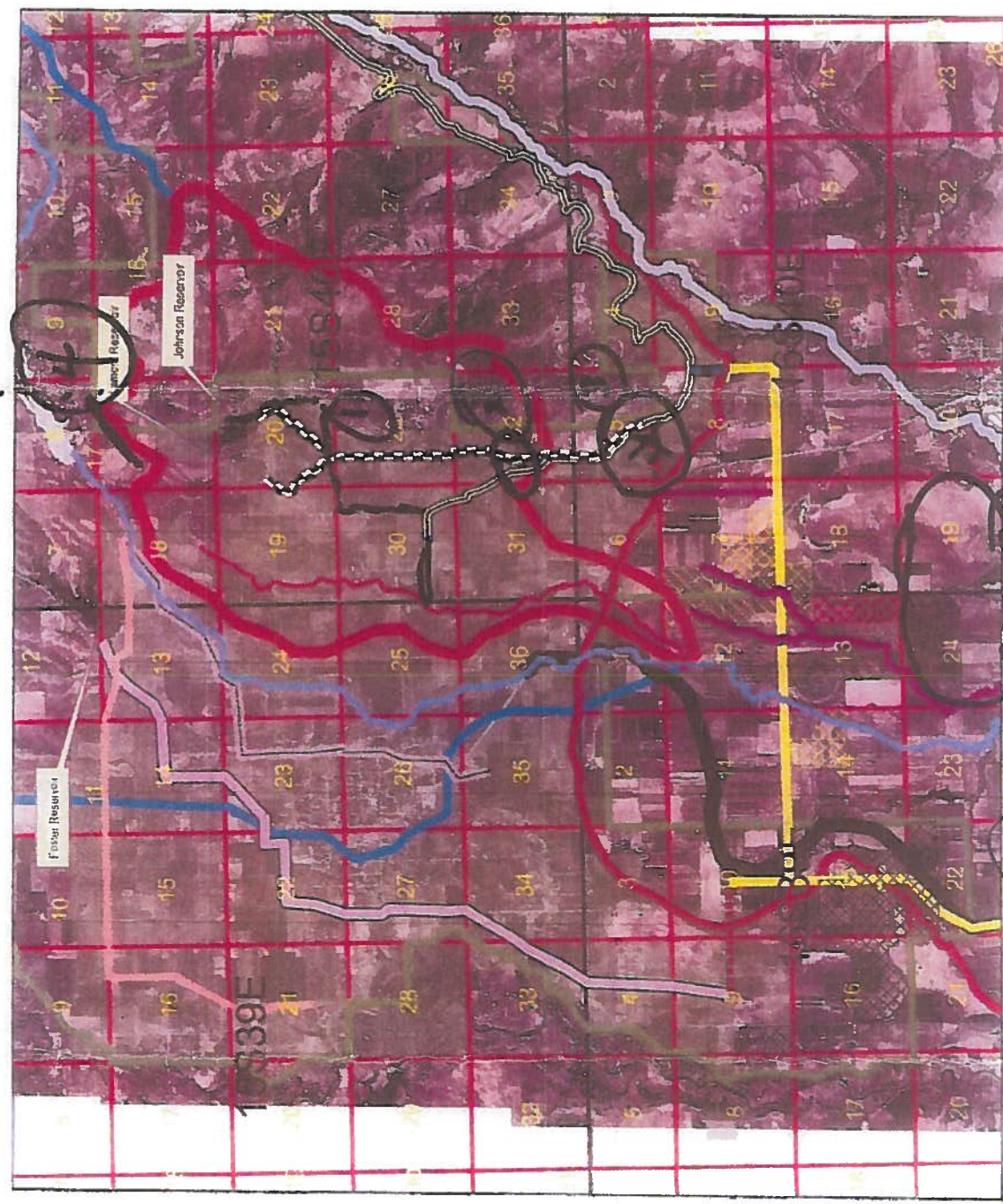

- Legend**
- PW&CR Stockholders
 - Cub River
 - Worm Creek
 - Spring Creek
 - Kutby Unnamed Stream
 - Idaho Pipe
 - North Lateral
 - Bradford Pipe
 - Johnson Lateral
 - Middle Ditch
 - Connection Pipeline
 - Palmar Pipe
 - Fairview Lateral
 - East Lateral
 - Webster Pipe
 - Cub River Upper Canal
 - Cub River Lower Canal
 - Spring Creek Drainage
 - Worm Creek Drainage
 - Service Area
 - Bert Wheatley WR
 - Gallagher WR
 - Gamble WR
 - May Chadwick
 - CR Bear River Pump St
 - godb_tr
 - godb_sections
 - PW Water Rights