



State of Idaho

## DEPARTMENT OF WATER RESOURCES

Eastern Region, 900 North Skyline Drive, Suite A • Idaho Falls, Idaho 83402-1718  
Phone: (208) 525-7161 • Fax: (208) 525-7177 • Web Site: [www.idwr.idaho.gov](http://www.idwr.idaho.gov)

C. L. "BUTCH" OTTER  
Governor

GARY SPACKMAN  
Interim Director

October 21, 2011

Water District 75A  
Gregory Lowell - Watermaster  
307 State St  
Salmon ID 83467

RE: Requesting Watermaster's Report / Daily Record Books

Dear Watermaster:

In accordance with Chapter 6, Section 42-614 of the Idaho Code, and department regulations, the Watermaster of each district is required to submit an annual report to the Department of Water Resources. You should forward a copy to the County Treasurer, if applicable. Please be certain all of the report is complete.

In accordance with Chapter 6, Section 42-615 of the Idaho Code: Proposed budget for succeeding year. Each watermaster shall, at least fourteen (14) days prior to the annual meeting of the water users of the water district, also prepare a proposed budget for the succeeding year, together with a distribution of the amount of the budget to the respective water users, using the actual deliveries for the past irrigation season or seasons, as the basis for distribution. The proposed budget and distribution shall be submitted to the water users for consideration and approval at the next annual water meeting.

This report must be forwarded to the Secretary of the last Annual Water User's Meeting of your District.

We are enclosing sufficient forms for filling out the Watermaster's Report and the Proposed Budget.

**Do not fail to send the Watermaster's Daily Record Books along with the Watermaster Report.**

Sincerely,

A handwritten signature in cursive script that reads "Dennis M. Dunn". The signature is written in dark ink and is positioned below the word "Sincerely,".

Dennis M Dunn  
Sr. Water Resource Agent

DMD:sc



## State of Idaho

# DEPARTMENT OF WATER RESOURCES

Eastern Region, 900 North Skyline Drive, Suite A • Idaho Falls, Idaho 83402-1718

Phone: (208) 525-7161 • Fax: (208) 525-7177 • Web Site: [www.idwr.idaho.gov](http://www.idwr.idaho.gov)

C. L. "BUTCH" OTTER  
Governor

GARY SPACKMAN  
Interim Director

January 17, 2012

Gregory Lowell  
307 State St  
Salmon ID 83467

Water District 75A

Dear Watermaster:

Enclosed herewith is a copy of the Watermaster's Annual Report for the past season.

The same has been prepared by the watermaster and approved by this Department in conformity with Sections 42-610, 42-614 and 42-615, Idaho Code.

During the 1993 legislative session, the legislature enacted a new law which amends Section 42-619(9), Idaho Code and removes the independent financial audit requirement for most state water districts. The new law, referenced by Section 67-450B, Idaho Code (copy enclosed) identifies minimum audit requirements for all local government entities. Under the new statute, the governing body of any local government entity (i.e.; water district) whose annual budget does not exceed fifty thousand dollars (\$50,000) or less does not have to have an independent public account firm conduct a financial audit every few years as previously required by Section 42-619(9).

Please note that only the statutory requirement regarding the independent financial audit has been changed. Districts handling their own fund (i.e.; districts who collect and / or disburse their own funds) must still submit their own statement of the water district's financial affairs at the end of each fiscal year. As recommended in the Department's February 16, 1993 letter and the 1993 Watermaster Handbook, a copy of the financial statement may be submitted either with the annual water masters report or with the minutes of the annual meeting for the ensuing year. An example of an annual financial statement may be found in Appendix C of the 1993 Watermaster Handbook.

Page 2

The purpose of this letter is to remind all water districts that workers compensation insurance is required for all water district employees. This requirement applies to all water districts in Idaho, regardless of annual budget. Insurance should be applicable at least to all paid water district staff, including the water master as well as watermaster assistants, advisory committee, secretary and treasurer. The costs associated with workers compensation insurance is paid directly by the water district and should be considered an expense of the district. For information about obtaining insurance costs etc., please contact the Idaho State Insurance Fund. The State Insurance Fund has offices in Boise, Coeur d'Alene, Idaho Falls, Pocatello and Twin Falls. Water Districts are also reminded that all paid water district staff may be subject to state and federal taxes. These tax requirements will vary depending on salaries and total income of each watermaster or employee. In many water districts, particularly smaller districts with part-time staff, payment of watermaster or each employee. Districts may wish to contact the State Tax Commission or the Internal Revenue Service for information about state and federal withholding taxes.

Sincerely,

  
Dennis M. Dunn  
Sr. Water Right Agent

Enclosure

DMD:sc



## State of Idaho

# DEPARTMENT OF WATER RESOURCES

Eastern Region, 900 North Skyline Drive, Suite A • Idaho Falls, Idaho 83402-1718

Phone: (208) 525-7161 • Fax: (208) 525-7177 • Web Site: [www.idwr.idaho.gov](http://www.idwr.idaho.gov)

**C. L. "BUTCH" OTTER**  
Governor

**GARY SPACKMAN**  
Interim Director

January 17, 2012

Dale Edwards  
PO Box 846  
Salmon ID 83467

WATER DISTRICT #75A

Dear Secretary:

Enclosed herewith is a copy of the Watermaster's Annual Report for the past season.

The same has been prepared by the watermaster and approved by this Department in conformity with Sections 42-610, 42-614 and 42-615, Idaho Code.

During the 1993 legislative session, the legislature enacted a new law which amends Section 42-619(9), Idaho Code and removes the independent financial audit requirement for most state water districts. The new law, referenced by Section 67-450B, Idaho Code (copy enclosed) identifies minimum audit requirements for all local government entities. Under the new statute, the governing body of any local government entity (i.e.; water district) whose annual budget does not exceed fifty thousand dollars (\$50,000) has no minimum audit requirements under this section. This means that any district which handles its own money and whose budget is fifty thousand dollars (\$50,000) or less does not have to have an independent public account firm conduct a financial audit every few years as previously required by Section 42-619(9).

Please note that only the statutory requirement regarding the independent financial audit has been changed. Districts handling their own fund (i.e.; districts who collect and/or disburse their own funds) must still submit their own statement of the water district's financial affairs at the end of each fiscal year. As recommended in the Department's February 16, 1993 letter and the 1993 Watermaster Handbook, a copy of the financial statement may be submitted either with the annual water masters report or with the minutes of the annual meeting for the ensuing year. An example of an annual financial statement may be found in Appendix C of the 1993 Watermaster Handbook.

The purpose of this letter is to remind all water districts that workers compensation insurance is required for all water district employees. This requirement applies to all water districts in Idaho, regardless of annual budget. Insurance should be applicable at least to all paid water district staff, including the watermaster as well as watermaster assistants, advisory committee, secretary and treasurer. The costs associated with workers compensation insurance is paid directly by the water district and should be considered an expense of the district. For information about obtaining insurance costs etc., please contact the Idaho State Insurance Fund. The State Insurance Fund has offices in Boise, Coeur d'Alene, Idaho Falls, Pocatello and Twin Falls. Water Districts are also reminded that all paid water district staff may be subject to state and federal taxes. These tax requirements will vary depending on salaries and total income of each watermaster or employee. In many water districts, particularly smaller districts with part-time staff, payment of watermaster or each employee. Districts may wish to contact the State Tax Commission or the Internal Revenue Service for information about state and federal withholding taxes.

Sincerely,

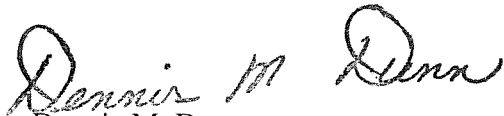
A handwritten signature in cursive script that reads "Dennis M. Dunn". The signature is written in dark ink and is positioned above the printed name.

Dennis M. Dunn  
Senior Water Right Agent

DMD:sc

Enclosures



## State of Idaho

# DEPARTMENT OF WATER RESOURCES

Eastern Region, 900 North Skyline Drive, Suite A • Idaho Falls, Idaho 83402-1718

Phone: (208) 525-7161 • Fax: (208) 525-7177 • Web Site: [www.idwr.idaho.gov](http://www.idwr.idaho.gov)

C. L. "BUTCH" OTTER  
Governor

GARY SPACKMAN  
Interim Director

January 17, 2012

Lemhi County Treasurer / Auditor  
206 Courthouse Dr  
Salmon ID 83467

RE: Water District No 74W and 75A

Dear County Treasurer / Auditor:

Transmitted herewith is the 2011 Watermaster's Report and claim for services for the above mentioned Water District.

The various times in this report have been checked and have been found to be proper charges against the water users therein named. Section 42-612, 42-613 and 42-614 of the Idaho Code provides the procedure under which this claim shall be paid from the funds of the above named district.

If you have any questions, please contact us at once.

Sincerely,

A handwritten signature in cursive script that reads "Dennis M. Dunn". The signature is written in dark ink and is positioned above the printed name.

Dennis M Dunn  
Sr. Water Rights Agent

Enclosure

DMD:sc

# WATERMASTER'S REPORT

From 4/1 2011 To 11/1 2011

RECEIVED  
JAN 13 2012  
Department of Water Resources  
Eastern Region

Water District No. 75A  
Name of Watermaster GREGORY LOWELL  
P.O. Address 307 STATE ST SALMON, ID 83467

## AFFIDAVIT OF WATERMASTER

STATE OF IDAHO )  
COUNTY OF LEMHI ) ss.

GREGORY LOWELL, being first duly sworn, deposes and says that he is Watermaster of Water District 75A, having been lawfully appointed by IDWR Greg Spackman Director, Idaho Department of Water Resources, and that the volumes of water, as stated in this report and prorated by him to the water right holders of the district are correct.

[Signature]  
(Deputy) Watermaster District No. 75A

Subscribed and sworn to before me, this 11<sup>th</sup> day of January, 2012  
Mandi Goddard  
Notary Public

(SEAL)

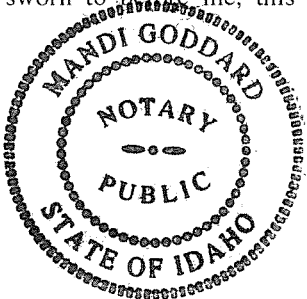

My Commission expires 10-30-13

Boise, Idaho, January 17, 2012

I HEREBY CERTIFY, that Gregory Lowell was lawfully appointed by me as Water Master of Water District No. 75A, and that the information contained in this report, as herein sworn to, is, to the best of my knowledge and belief, correct.

[Signature]  
Director, Department of Water Resources

By [Signature]

WATER RIGHT OWNER

IDWR  
WATER RIGHT  
IDENT No.

DIVERSION NAME / REMARKS

|    |                        |                                  |   |
|----|------------------------|----------------------------------|---|
| 1  | CITY OF SALMON         | 75-00016, 18                     | #5 (#11) <sup>usage</sup> calculated by meter |
| 2  |                        | 17A, 17B (1867)                  |   |
| 3  |                        | 19B, 19C (1868)                  | based on est avg                              |
| 4  |                        | 26A (1884)                       | 3 CFS per day                                 |
| 5  |                        | 75-00007, 114 (1894)             | 210 days                                      |
| 6  |                        | (1905)<br>2167, 7563 (1990)      |   |
| 7  | BLACKADAR              | 75-00019A (1868)                 | #7 based on est 1.31                          |
| 8  |                        | 75-00013 (1894)                  | avg 2 CFS per day <sup>2.00</sup>             |
| 9  |                        |                                  |   |
| 10 | ARROWHEAD              | 75-00021 (1883)                  | #2 domestic 160 days                          |
| 11 |                        | 75-00019D (1868)                 | usage, calculated by meter                    |
| 12 |                        | 75-00022 (1889)                  | #2 irrigation avg. 2                          |
| 13 |                        | 75-00005 (1894)                  | #8 irrigation                                 |
| 14 | BAUER (NOW?)           | (1884) (1888)<br>75-00004, 00020 | #7, #6  |
| 15 | BROWNLEE, SKIDBERG (?) | 75-000268 (1884)                 | #7  |
| 16 | AUSTIN                 | 75,00003, 00009 (1894)           | #7  |
| 17 | POWER, HADDOCK         | 75-00001, 00013 (1894)           | #7, #6 (avg. 1.5)                             |
| 18 | EDWARDS                | 75-00002 (1894)                  | #1  |
| 19 |                        | 75,00010, 12, 11 (1914)          | estimated average 1.5                         |
| 20 | PROKSCH, BENEDICT      | 75,00014 (1902)                  | high water + flooding                         |
| 21 |                        |                                  |   |
| 22 |                        |                                  |   |
| 23 |                        |                                  |   |
| 24 |                        |                                  |   |
| 25 |                        |                                  |   |
| 26 |                        |                                  |   |
| 27 |                        |                                  |   |
| 28 |                        |                                  |   |
| 29 |                        |                                  |   |
| 30 |                        |                                  |   |



1

2

3.

4

5

[illegible]

**There was no regulation of water this year due to plentiful flows. All users were able to use their rights throughout the season except where only high water diversion was possible. Litigation continued as agreements were offered, but final adjudication was not reached this past irrigation season. Administration of water continued temporarily based on previous years practices.**

**Actual water usage not able to be determined except where meters were read.**

**Assignment of costs therefore based on previous years and estimates for 2011 (attached copies).**

**2012 should allow administration under final adjudication and agreements and that will allow for billing based on future actual allocation of water.**

**Measurements were taken at all diversions this year on a periodic basis and that report is also included as an attachment.**

| POD<br>DATE | 1   | 2       | 3   | 4   | 5    | 6    | 7   | 8    | 9       |  |
|-------------|-----|---------|---|-----|------|------|---|------|---------|--|
| 4/1/2011    | OFF | 856,411 | OFF                                       | OFF | 3    | OFF  | 986,434,000                                 | OFF  | OFF     |  |
| 5/1/2011    | 3.5 | 0.2     | OFF                                       | OFF | 5    | 0.3  | 3.2   | 0.98 | FLOOD** |  |
| 5/15/2011   | 2   | 0.2     | OFF                                       | OFF | 7.2  | 0.29 | 2.8   | 0.8  | FLOOD   |  |
| 6/1/2011    | 4   | 0.21    | OFF                                       | OFF | 6    | 0.2  | 3   | 0.88 | FLOOD   |  |
| 7/28/2011   | 2   | 0.2     | OFF                                       | OFF | 3.4  | 0.17 | 3.1   | 0.89 | OFF     |  |
| 8/21/2011   | 1.4 | 0.18    | OFF                                       | OFF | 3.8  | 0.1  | 2.9   | 0.9  | OFF     |  |
| 8/26/2011   | 1   | 0.16    | OFF                                       | 1   | 2.8  | 0.1  | 3.2   | 0.9  | OFF     |  |
| 9/19/2011   | 1   | 0.18    | OFF                                       | OFF | 2.9  | 0.08 | 2.3   | 0.8  | OFF     |  |
| 9/22/2011   | 1   | 0.16    | OFF                                       | 0.6 | 3.5* | 0.1  | 2.9   | 0.6  | OFF     |  |
| 11/1/2012   | 2   | 924,000 | OFF                                       | OFF | 0.2  | OFF  | 308,158,000                                 | OFF  | OFF     |  |
|             |     |         |   |     |      |      |   |      |         |  |
|             |     |         | *Blackadar ditch off for season - repairs |     |      |      | **no headgate control / inadequate culverts |      |         |  |

2010

WATER RIGHT OWNER

IDWR  
WATER RIGHT  
IDENT No.

DIVERSION NAME / REMARKS

CITY OF SALMON

75-10075 (2.3)

421F

"

75-00017A (1.5)

275F

"

75-00198A (2.0)

366F

"

75-00026A (1.3)

55F

"

75-10075 (1.7)

311F

"

75-00007 (4.0)

541

"

75-07563 (5.0)

429

Black & Jay 1868

75-00019A (1.3)

238F

"

1894

75-00113 (2.0)

366F

Arrowhead 1868

75-00019D (1.3)

55F

"

1894

75-00021 (1.1)

18F

" 1894

75-00022 (2)

366F

" 1894

75-00025 (5)

751

Power & Haddock

75-00001 A, B (2)

37F

Power & Haddock

75-00013 A, B (2)

37F

Gaver 1888

75-14535 (1)

18F

Gaver (From 75-70)

75-14533 (1.3)

76

Skunberg

75-14124 (1.3)

24F

Austin (264) 1994

75-00003 (1.44)

264F

Edwards (311) 1894

75-00002 (4.7)

311F

"

(293) 1914

75-00070 (1.6)

191

"

(293) 1914

75-00012 (1.6)

162

"

(205) 1914

75-00011 (1.12)

106

"

(586) 1860

75-02162 (3.2)

275

J. Prokosh 1902

75-00014 (1.2)

220F

Shane Norton 1913

75-14063 (0.8)

15F

Power

75-14125 (0.3)

5F

Brownlee

75-14123 (1.04)

7F

TOTAL 5831' 405F = 25725

2010

1

2

4

5

Total Delivery  
in 24-Hour  
Sec. Feet

Total Cost

Adopted Budget

Credits

Debits

Cost Per 24-Hr. Sec. Ft. \$

\$

cts.

\$

cts.

\$

cts.

\$

cts.

Total No. Days of Watermaster

days at \$ per day \$

Total No. Days of Asst. Watermaster

days at \$ per day \$

Other expenses charged pro rata \$

TOTAL COST \$

Total No. 24-Hour Sec. Feet Delivered

Cost per 24-Hour Sec. Feet Delivered \$

WATER MASTER \$840  
EXPENSES \$300  
SEC + TREAS \$250  
FICA \$400  
MISC EXPENSES 200

1590  
total

1590  
1590

NO WINTER WATER MASTER  
SEC + TREASURER 100  
FICA 20  
MISC EXP. 50

1590

170

Total 18600

waived contingency 582.9  
2442.9

# 2011 ROLL ASSESSMENT

| Assessed against            | Address                               | Amount due 2010 | 2011 increase (10%) | 2011 minimum \$25 | 2011 increase additional - complex - (10%) | 2011 total due |
|-----------------------------|---------------------------------------|-----------------|---------------------|-------------------|--|----------------|
| Arrowhead c/o Robert Kramer | 54 Oliver Dr.<br>83467                | \$440.94        | \$44.09             |                   | \$44.09                                    | \$529.12       |
| Ron Austin                  | 53 Hwy 93 North<br>83467              | \$67.91         | \$6.79              |                   |  | \$74.70        |
| Gaver Estate c/o Jami Gaver | 132 South 300<br>West Jerome<br>83338 | \$11.32         |                     | \$25.00           |  | \$25.00        |
| Jim Bills                   | PO Box 523<br>83467                   | \$38.84         | \$3.88              |                   |  | \$42.72        |
| L. Blackadar & Jim Juza     | PO Box 321<br>83467                   | \$77.69         | \$7.77              |                   |  | \$85.46        |
| R. Blackadar                | 10 N Cherokee<br>Ln 83467             | \$38.85         | \$3.89              |                   |  | \$42.74        |
| J. Brownlee                 | 32 Blackrock<br>83467                 | \$1.80          |                     | \$25.00           |  | \$25.00        |
| City of Salmon              | 200 Main St<br>83467                  | \$966.88        | \$96.69             |                   | \$96.69                                    | \$1,160.26     |
| Dale Edwards                | PO Box 846<br>83467                   | \$268.83        | \$26.88             |                   |  | \$295.71       |
| Haddock                     | PO Box 54 83467                       | \$9.52          |                     | \$25.00           |  | \$25.00        |
| S. Newton                   | 100 Pollard Ck<br>83467               | \$3.85          |                     | \$25.00           |  | \$25.00        |
| G. Power                    | 1503 Old<br>Leesburg Rd<br>83467      | \$10.80         |                     | \$25.00           |  | \$25.00        |
| Joe Proksch                 | 823 Union Av<br>83467                 | \$56.60         | \$5.66              |                   |  | \$62.26        |
| L. Skunberg                 | PO Box 101<br>83467                   | \$6.17          |                     | \$25.00           |  | \$25.00        |
|                             |                                       |                 |                     |                   |  |                |
|                             |                                       | \$2,000.00      | \$195.65            | \$150.00          | \$140.78                                   | \$2,442.97     |

*adjusted*



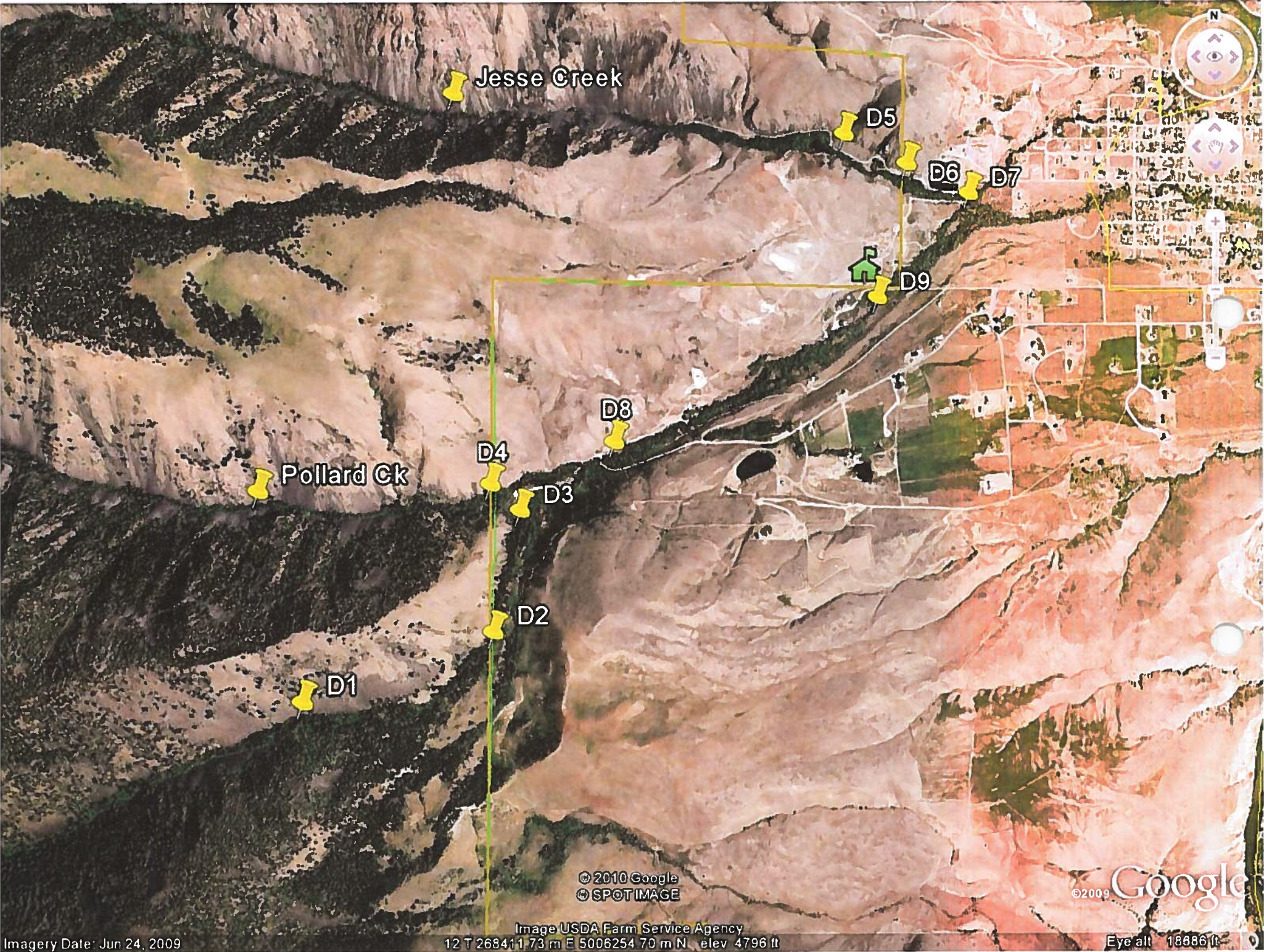

Jesse Creek

Pollard Ck

D5 D6 D7

D9

D8

D4

D3

D2

D1

© 2010 Google  
© SPOT IMAGE

© 2009 Google

Imagery Date: Jun 24, 2009

Image USDA Farm Service Agency  
12 T 268411 73 m E 5006254 70 m N elev 4796 ft

Eye alt 18886 ft



HULEN MEADOWS WATER COMPANY  
& OWNERS ASSOCIATION, INC.

P.O. BOX 236 KETCHUM, IDAHO 83340

RECEIVED

JAN 17 2012

DEPARTMENT OF  
WATER RESOURCES

Department of Water Resources  
Tim Luke  
PO Box 83720  
Boise, ID 83720-0098

83720\$0098

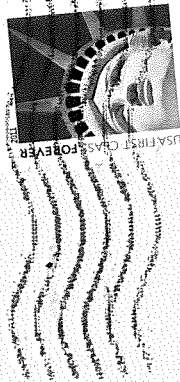

BOISE ID 83720

13 JAN 2012 PM 2:1

# WATERMASTER'S REPORT

RECEIVED

JAN 17 2012

DEPARTMENT OF  
WATER RESOURCES

From 4/1 2011 To 11/1 2011

Water District No. 75A

Name of Watermaster GREGORY LOWELL

P.O. Address 307 STATE ST SALMON, ID 83467

## AFFIDAVIT OF WATERMASTER

STATE OF IDAHO }  
COUNTY OF LEMHI } ss.

GREGORY LOWELL, being first duly sworn, deposes and says that he is Watermaster of Water District 75A, having been lawfully appointed by IDWR, Director, Idaho Department of Water Resources, and that the volumes of water, as stated in this report and prorated by him to the water right holders of the district are correct.



(Deputy) Watermaster District No. 75A

Subscribed and sworn to before me, this 11<sup>th</sup> day of January, 2012

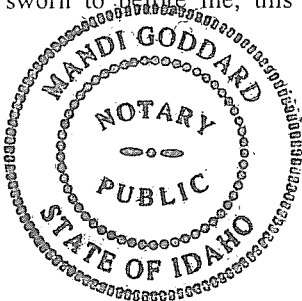

(SEAL)

Mandi Goddard  
Notary Public

My Commission expires 10-30-13

Boise, Idaho, \_\_\_\_\_, 20

I HEREBY CERTIFY, that \_\_\_\_\_ was lawfully appointed by me as Water Master of Water District No. \_\_\_\_\_, and that the information contained in this report, as herein sworn to, is, to the best of my knowledge and belief, correct.

\_\_\_\_\_  
Director, Department of Water Resources

By \_\_\_\_\_

|    | WATER RIGHT OWNER      | IDWR<br>WATER RIGHT<br>IDENT No. | DIVERSION NAME / REMARKS                     |
|----|------------------------|----------------------------------|--|
| 1  | CITY OF SALMON         | 75-00016, 18                     | #5 (#1) <sup>usage</sup> calculated by meter |
| 2  |                        | 17A, 17B (1867)                  |  |
| 3  |                        | 19B, 19C (1868)                  | based on est avg                             |
| 4  |                        | 26A (1884)                       | 3 CFS per day                                |
| 5  |                        | 75-00007, 114 (1894)             | 210 days                                     |
| 6  |                        | (1903)<br>2167, 7363 (1990)      |  |
| 7  | BLACKADDER             | 75-00019A (1868)                 | #7 based on est 1.31                         |
| 8  |                        | 75-00013 (1894)                  | avg 2 CFS per day <sup>210</sup>             |
| 9  |                        |                                  |  |
| 10 | ARROWHEAD              | 75-00021 (1883)                  | #1 domestic 160 days                         |
| 11 |                        | 75-00019D (1868)                 | usage, calculated by meter                   |
| 12 |                        | 75-00022 (1889)                  | #2 irrigation avg. 2                         |
| 13 |                        | 75-00005 (1894)                  | #8 irrigation                                |
| 14 | BAUER (NOW?)           | (1884) (1888)<br>75-00024, 00020 | #7 ; #6                                      |
| 15 | BROWNLEE, SKUBBERG (?) | 75-000268 (1884)                 | #7   |
| 16 | AUSTIN                 | 75-00003, 00009 (1894)           | #7   |
| 17 | POWER, HADDOCK         | 75-00001, 00013 (1894)           | #7, #6 (avg. 1.5)                            |
| 18 | EDWARDS                | 75-00002 (1894)                  | #1   |
| 19 |                        | 75,00010, 12, 11 (1914)          | estimate average 1.5                         |
| 20 | PROKSCH, BENEDICT      | 75-00014 (1902)                  | high water + flooding                        |
| 21 |                        |                                  |  |
| 22 |                        |                                  |  |
| 23 |                        |                                  |  |
| 24 |                        |                                  |  |
| 25 |                        |                                  |  |
| 26 |                        |                                  |  |
| 27 |                        |                                  |  |
| 28 |                        |                                  |  |
| 29 |                        |                                  |  |
| 30 |                        |                                  |  |



There was no regulation of water this year due to plentiful flows. All users were able to use their rights throughout the season except where only high water diversion was possible. Litigation continued as agreements were offered, but final adjudication was not reached this past irrigation season. Administration of water continued temporarily based on previous years practices.

Actual water usage not able to be determined except where meters were read.

Assignment of costs therefore based on previous years and estimates for 2011 (attached copies).

2012 should allow administration under final adjudication and agreements and that will allow for billing based on future actual allocation of water.

Measurements were taken at all diversions this year on a periodic basis and that report is also included as an attachment.

| POD       | 1   | 2       | 3   | 4   | 5    | 6    | 7           | 8    | 9       |  |
|-----------|-----|---------|-----|-----|------|------|-------------|------|---------|--|
| DATE      |     |         |     |     |      |      |             |      |         |  |
| 4/1/2011  | OFF | 856,411 | OFF | OFF | 3    | OFF  | 986,434,000 | OFF  | OFF     |  |
| 5/1/2011  | 3.5 | 0.2     | OFF | OFF | 5    | 0.3  | 3.2         | 0.98 | FLOOD** |  |
| 5/15/2011 | 2   | 0.2     | OFF | OFF | 7.2  | 0.29 | 2.8         | 0.8  | FLOOD   |  |
| 6/1/2011  | 4   | 0.21    | OFF | OFF | 6    | 0.2  | 3           | 0.88 | FLOOD   |  |
| 7/28/2011 | 2   | 0.2     | OFF | OFF | 3.4  | 0.17 | 3.1         | 0.89 | OFF     |  |
| 8/21/2011 | 1.4 | 0.18    | OFF | OFF | 3.8  | 0.1  | 2.9         | 0.9  | OFF     |  |
| 8/26/2011 | 1   | 0.16    | OFF | 1   | 2.8  | 0.1  | 3.2         | 0.9  | OFF     |  |
| 9/19/2011 | 1   | 0.18    | OFF | OFF | 2.9  | 0.08 | 2.3         | 0.8  | OFF     |  |
| 9/22/2011 | 1   | 0.16    | OFF | 0.6 | 3.5* | 0.1  | 2.9         | 0.6  | OFF     |  |
| 11/1/2012 | 2   | 924,000 | OFF | OFF | 0.2  | OFF  | 308,158,000 | OFF  | OFF     |  |
|           |     |         |     |     |      |      |             |      |         |  |
|           |     |         |     |     |      |      |             |      |         |  |

\*Blackadar ditch off for season - repairs

\*\*no headgate control / inadequate culverts

2010

| WATER RIGHT OWNER |                                | IDWR<br>WATER RIGHT<br>IDENT No. | DIVERSION NAME / REMARKS |                     |
|-------------------|--------------------------------|----------------------------------|--------------------------|---------------------|
| 1                 | CITY OF SALMON                 | 75-10075 (2.2)                   | 421f                     |                     |
| 2                 | "                              | 75-00017A (1.5)                  | 275f                     |                     |
| 3                 | "                              | 75-0019B (2.0)                   | 366f                     | 2398                |
| 4                 | "                              | 75-00026A (1.3)                  | 55f                      |                     |
| 5                 | "                              | 75-10070 (1.7)                   | 311f                     |                     |
| 6                 | "                              | 75-00007 (4.0)                   | 541                      |                     |
| 7                 | "                              | 75-07563 (5.0)                   | 429                      |                     |
| 8                 | Blackadar 1868                 | 75-00019 (1.3)                   | 2380                     | 604 Jess            |
| 9                 | " 1894                         | 75-00113 (2.0)                   | 366f                     | Jess                |
| 10                | Arrowhead 1868                 | 75-00019 (1.3)                   | 55f                      | 9 summer 14 chip    |
| 11                | " 1888                         | 75-00021 (1.1)                   | 18f                      | 5 winter 11/31 chip |
| 12                | " 1889                         | 75-00022 (2)                     | 366f                     | 1117 Jess           |
| 13                | "                              | 75-00005 (5)                     | 151                      | Jess                |
| 14                | Powers & Haddock               | 75-00001 A, B (2)                | 37f                      | 37 Jess             |
| 15                | Powers & Haddock               | 75-00013 A, B (2)                | 37f                      | Powers below Jess   |
| 16                | Gaver 1888                     | 75-14536 (1.1)                   | 18f                      | 44 Jess             |
| 17                | Gaver (from 15 to 20)          | 75-14534 (1.3)                   | 36                       | Jess                |
| 18                | Skunberg                       | 75-14124 (1.2)                   | 24f                      | 24 Jess             |
| 19                | Austin (264) 1894              | 75-00003 (1.4)                   | 264f                     | 264 Jess            |
| 20                | Edwards (311) 1894             | 75-00002 (1.7)                   | 311f                     | chip                |
| 21                | " (293) 1914                   | 75-00010 (1.6)                   | 191f                     | chip                |
| 22                | " (293) 1914                   | 75-00012 (1.6)                   | 162f                     | chip                |
| 23                | " (245) 1914                   | 75-00011 (1.12)                  | 106                      | 1045 chip           |
| 24                | " (586) 1860                   | 75-00162 (3.5)                   | 275                      | chip                |
| 25                | S. Prokosh 1902                | 75-00014 (1.2)                   | 220f                     | Jess                |
| 26                | Shaw-Norton<br>J. G. Shaw 1913 | 75-14063 (0.8)                   | 15f                      | Palmer              |
| 27                | Powers                         | 75-14125 (0.3)                   | 5f                       | 42 Jess             |
| 28                | Brownlee                       | 75-14123 (0.4)                   | 7f                       | Jess                |
| 29                |                                |                                  |                          |                     |
| 30                |                                |                                  |                          |                     |
| Total             |                                |                                  | 5831                     | 2007/1000 = 125725  |

| Total Delivery<br>in 24-Hour<br>Sec. Feet |                               | Total Cost |      | Adopted Budget |      | Credits |      | Debits |      | Cost Per 24-Hr. Sec. Ft. \$ .25725    |           |  |
|---|-------------------------------|------------|------|----------------|------|---------|------|--------|------|---------------------------------------|-----------|--|
|   |                               | \$         | cts. | \$             | cts. | \$      | cts. | \$     | cts. |                                       |           |  |
| 7 1                                       | 2398                          | 616        | 88   | 625            | 45   | 11      | 57   |        |      | Total No. Days of Watermaster         |           |  |
| -9 2                                      | 604                           | 155        | 38   | 142            | 67   |         |      | 12     | 71   | days at \$ per day                    | \$        |  |
| 5-133                                     | 1131                          | 290        | 94   | 311            | 26   | 20      | 32   |        |      | Total No. Days of Asst. Watermaster   |           |  |
| 4 4                                       | 37                            | 9          | 52   | 24             | 97   | 15      | 45   |        |      | days at \$ per day                    | \$        |  |
| 6-15                                      | 44                            | 11         | 32   | 12             | 73   | 1       | 41   |        |      | Other expenses charged pro rata       | \$        |  |
| 8 6                                       | 24                            | 6          | 17   | 6              | 38   | 2       | 1    |        |      | TOTAL COST                            | \$1500.00 |  |
| 19 1                                      | 264                           | 67         | 91   | 44             | 31   |         |      | 23     | 60   | Total No. 24-Hour Sec. Feet Delivered | 5831      |  |
| 2-28                                      | 1045                          | 268        | 83   | 259            | 61   |         |      | 9      | 22   | Cost per 24-Hour Sec. Feet Delivered  | \$ .25725 |  |
| 5 9                                       | 220                           | 56         | 60   | 41             | 85   |         |      | 14     | 75   |                                       |           |  |
| 6 0                                       | 15                            | 3          | 85   | 2              | 80   |         |      | 1      | 05   | WATER MASTER                          | 500.      |  |
| 5 1                                       | 42                            | 10         | 80   | 24             | 97   | 14      | 17   |        |      | EXPENSES                              | 250.      |  |
| 8 2                                       | 1                             | 1          | 80   | 0              | 00   |         |      | 1      | 80   | Soc & Taxes                           | 200.      |  |
| 3   | 5831                          | 1500       | 00   | 1500           | 00   | 63      | 13   | 63     | 13   | FICA                                  | 55.       |  |
| 4   |                               |            |      |                |      |         |      |        |      | MISC. EXPENSES                        | 200.      |  |
| 5   |                               |            |      |                |      |         |      |        |      |                                       | 1205.     |  |
| 6   | WINTER MONTHS OCT 15 - APR 15 |            |      |                |      |         |      |        |      |                                       |           |  |
| 7   | CITY                          | 350        |      | 350            |      |         |      |        |      | WINTER WATER MASTER                   | 150.      |  |
| 8   | AR Head                       | 150        |      | 150            |      |         |      |        |      | Soc & Taxes                           | 100.      |  |
| 9   |                               |            |      |                |      |         |      |        |      | FICA                                  | 20.       |  |
| 0   |                               | 2000       |      | 2000           |      |         |      |        |      | Misc Exp                              | 50.       |  |
| 1   |                               |            |      |                |      |         |      |        |      |                                       | 320.      |  |
| 2   |                               |            |      |                |      |         |      |        |      |                                       |           |  |
| 3   |                               |            |      |                |      |         |      |        |      |                                       |           |  |
| 4   |                               |            |      |                |      |         |      |        |      | TOTAL SALARIES                        | 1525.     |  |
| 5   |                               |            |      |                |      |         |      |        |      | CONTINGENCY                           | 475.      |  |
| 6   |                               |            |      |                |      |         |      |        |      |                                       | 2000.     |  |
| 7   |                               |            |      |                |      |         |      |        |      |                                       |           |  |
| 8   |                               |            |      |                |      |         |      |        |      |                                       |           |  |
| 9   |                               |            |      |                |      |         |      |        |      |                                       |           |  |
| 0   |                               |            |      |                |      |         |      |        |      |                                       |           |  |
| 1   |                               |            |      |                |      |         |      |        |      |                                       |           |  |
| 2   |                               |            |      |                |      |         |      |        |      |                                       |           |  |
| 3   |                               |            |      |                |      |         |      |        |      |                                       |           |  |
| 4   |                               |            |      |                |      |         |      |        |      |                                       |           |  |
| 5   |                               |            |      |                |      |         |      |        |      |                                       |           |  |
| 6   |                               |            |      |                |      |         |      |        |      |                                       |           |  |
| 7   |                               |            |      |                |      |         |      |        |      |                                       |           |  |
| 8   |                               |            |      |                |      |         |      |        |      |                                       |           |  |
| 9   |                               |            |      |                |      |         |      |        |      |                                       |           |  |
| 0   |                               |            |      |                |      |         |      |        |      |                                       |           |  |
| 1   |                               |            |      |                |      |         |      |        |      |                                       |           |  |
| 2   |                               |            |      |                |      |         |      |        |      |                                       |           |  |
| 3   |                               |            |      |                |      |         |      |        |      |                                       |           |  |
| 4   |                               |            |      |                |      |         |      |        |      |                                       |           |  |
| 5   |                               |            |      |                |      |         |      |        |      |                                       |           |  |
| 6   |                               |            |      |                |      |         |      |        |      |                                       |           |  |
| 7   |                               |            |      |                |      |         |      |        |      |                                       |           |  |
| 8   |                               |            |      |                |      |         |      |        |      |                                       |           |  |
| 9   |                               |            |      |                |      |         |      |        |      |                                       |           |  |
| 0   |                               |            |      |                |      |         |      |        |      |                                       |           |  |
| 1   |                               |            |      |                |      |         |      |        |      |                                       |           |  |
| 2   |                               |            |      |                |      |         |      |        |      |                                       |           |  |
| 3   |                               |            |      |                |      |         |      |        |      |                                       |           |  |
| 4   |                               |            |      |                |      |         |      |        |      |                                       |           |  |
| 5   |                               |            |      |                |      |         |      |        |      |                                       |           |  |
| 6   |                               |            |      |                |      |         |      |        |      |                                       |           |  |
| 7   |                               |            |      |                |      |         |      |        |      |                                       |           |  |
| 8   |                               |            |      |                |      |         |      |        |      |                                       |           |  |
| 9   |                               |            |      |                |      |         |      |        |      |                                       |           |  |
| 0   |                               |            |      |                |      |         |      |        |      |                                       |           |  |
| 1   |                               |            |      |                |      |         |      |        |      |                                       |           |  |
| 2   |                               |            |      |                |      |         |      |        |      |                                       |           |  |
| 3   |                               |            |      |                |      |         |      |        |      |                                       |           |  |
| 4   |                               |            |      |                |      |         |      |        |      |                                       |           |  |
| 5   |                               |            |      |                |      |         |      |        |      |                                       |           |  |
| 6   |                               |            |      |                |      |         |      |        |      |                                       |           |  |
| 7   |                               |            |      |                |      |         |      |        |      |                                       |           |  |
| 8   |                               |            |      |                |      |         |      |        |      |                                       |           |  |
| 9   |                               |            |      |                |      |         |      |        |      |                                       |           |  |
| 0   |                               |            |      |                |      |         |      |        |      |                                       |           |  |
| 1   |                               |            |      |                |      |         |      |        |      |                                       |           |  |
| 2   |                               |            |      |                |      |         |      |        |      |                                       |           |  |
| 3   |                               |            |      |                |      |         |      |        |      |                                       |           |  |
| 4   |                               |            |      |                |      |         |      |        |      |                                       |           |  |
| 5   |                               |            |      |                |      |         |      |        |      |                                       |           |  |
| 6   |                               |            |      |                |      |         |      |        |      |                                       |           |  |
| 7   |                               |            |      |                |      |         |      |        |      |                                       |           |  |
| 8   |                               |            |      |                |      |         |      |        |      |                                       |           |  |
| 9   |                               |            |      |                |      |         |      |        |      |                                       |           |  |
| 0   |                               |            |      |                |      |         |      |        |      |                                       |           |  |
| 1   |                               |            |      |                |      |         |      |        |      |                                       |           |  |
| 2   |                               |            |      |                |      |         |      |        |      |                                       |           |  |
| 3   |                               |            |      |                |      |         |      |        |      |                                       |           |  |
| 4   |                               |            |      |                |      |         |      |        |      |                                       |           |  |
| 5   |                               |            |      |                |      |         |      |        |      |                                       |           |  |
| 6   |                               |            |      |                |      |         |      |        |      |                                       |           |  |
| 7   |                               |            |      |                |      |         |      |        |      |                                       |           |  |
| 8   |                               |            |      |                |      |         |      |        |      |                                       |           |  |
| 9   |                               |            |      |                |      |         |      |        |      |                                       |           |  |
| 0   |                               |            |      |                |      |         |      |        |      |                                       |           |  |
| 1   |                               |            |      |                |      |         |      |        |      |                                       |           |  |
| 2   |                               |            |      |                |      |         |      |        |      |                                       |           |  |
| 3   |                               |            |      |                |      |         |      |        |      |                                       |           |  |
| 4   |                               |            |      |                |      |         |      |        |      |                                       |           |  |
| 5   |                               |            |      |                |      |         |      |        |      |                                       |           |  |
| 6   |                               |            |      |                |      |         |      |        |      |                                       |           |  |
| 7   |                               |            |      |                |      |         |      |        |      |                                       |           |  |
| 8   |                               |            |      |                |      |         |      |        |      |                                       |           |  |
| 9   |                               |            |      |                |      |         |      |        |      |                                       |           |  |
| 0   |                               |            |      |                |      |         |      |        |      |                                       |           |  |
| 1   |                               |            |      |                |      |         |      |        |      |                                       |           |  |
| 2   |                               |            |      |                |      |         |      |        |      |                                       |           |  |
| 3   |                               |            |      |                |      |         |      |        |      |                                       |           |  |
| 4   |                               |            |      |                |      |         |      |        |      |                                       |           |  |
| 5   |                               |            |      |                |      |         |      |        |      |                                       |           |  |
| 6   |                               |            |      |                |      |         |      |        |      |                                       |           |  |
| 7   |                               |            |      |                |      |         |      |        |      |                                       |           |  |
| 8   |                               |            |      |                |      |         |      |        |      |                                       |           |  |
| 9   |                               |            |      |                |      |         |      |        |      |                                       |           |  |
| 0   |                               |            |      |                |      |         |      |        |      |                                       |           |  |
| 1   |                               |            |      |                |      |         |      |        |      |                                       |           |  |
| 2   |                               |            |      |                |      |         |      |        |      |                                       |           |  |
| 3   |                               |            |      |                |      |         |      |        |      |                                       |           |  |
| 4   |                               |            |      |                |      |         |      |        |      |                                       |           |  |
| 5   |                               |            |      |                |      |         |      |        |      |                                       |           |  |
| 6   |                               |            |      |                |      |         |      |        |      |                                       |           |  |
| 7   |                               |            |      |                |      |         |      |        |      |                                       |           |  |
| 8   |                               |            |      |                |      |         |      |        |      |                                       |           |  |
| 9   |                               |            |      |                |      |         |      |        |      |                                       |           |  |
| 0   |                               |            |      |                |      |         |      |        |      |                                       |           |  |
| 1   |                               |            |      |                |      |         |      |        |      |                                       |           |  |
| 2   |                               |            |      |                |      |         |      |        |      |                                       |           |  |
| 3   |                               |            |      |                |      |         |      |        |      |                                       |           |  |
| 4   |                               |            |      |                |      |         |      |        |      |                                       |           |  |
| 5   |                               |            |      |                |      |         |      |        |      |                                       |           |  |
| 6   |                               |            |      |                |      |         |      |        |      |                                       |           |  |
| 7   |                               |            |      |                |      |         |      |        |      |                                       |           |  |
| 8   |                               |            |      |                |      |         |      |        |      |                                       |           |  |
| 9   |                               |            |      |                |      |         |      |        |      |                                       |           |  |
| 0   |                               |            |      |                |      |         |      |        |      |                                       |           |  |
| 1   |                               |            |      |                |      |         |      |        |      |                                       |           |  |
| 2   |                               |            |      |                |      |         |      |        |      |                                       |           |  |
| 3   |                               |            |      |                |      |         |      |        |      |                                       |           |  |
| 4   |                               |            |      |                |      |         |      |        |      |                                       |           |  |
| 5   |                               |            |      |                |      |         |      |        |      |                                       |           |  |
| 6   |                               |            |      |                |      |         |      |        |      |                                       |           |  |
| 7   |                               |            |      |                |      |         |      |        |      |                                       |           |  |
| 8   |                               |            |      |                |      |         |      |        |      |                                       |           |  |
| 9   |                               |            |      |                |      |         |      |        |      |                                       |           |  |
| 0   |                               |            |      |                |      |         |      |        |      |                                       |           |  |
| 1   |                               |            |      |                |      |         |      |        |      |                                       |           |  |
| 2   |                               |            |      |                |      |         |      |        |      |                                       |           |  |
| 3   |                               |            |      |                |      |         |      |        |      |                                       |           |  |
| 4   |                               |            |      |                |      |         |      |        |      |                                       |           |  |
| 5   |                               |            |      |                |      |         |      |        |      |                                       |           |  |
| 6   |                               |            |      |                |      |         |      |        |      |                                       |           |  |
| 7   |                               |            |      |                |      |         |      |        |      |                                       |           |  |
| 8   |                               |            |      |                |      |         |      |        |      |                                       |           |  |
| 9   |                               |            |      |                |      |         |      |        |      |                                       |           |  |
| 0   |                               |            |      |                |      |         |      |        |      |                                       |           |  |
| 1   |                               |            |      |                |      |         |      |        |      |                                       |           |  |
| 2   |                               |            |      |                |      |         |      |        |      |                                       |           |  |
| 3   |                               |            |      |                |      |         |      |        |      |                                       |           |  |
| 4   |                               |            |      |                |      |         |      |        |      |                                       |           |  |
| 5   |                               |            |      |                |      |         |      |        |      |                                       |           |  |
| 6   |                               |            |      |                |      |         |      |        |      |                                       |           |  |
| 7   |                               |            |      |                |      |         |      |        |      |                                       |           |  |
| 8   |                               |            |      |                |      |         |      |        |      |                                       |           |  |
| 9   |                               |            |      |                |      |         |      |        |      |                                       |           |  |
| 0   |                               |            |      |                |      |         |      |        |      |                                       |           |  |
| 1   |                               |            |      |                |      |         |      |        |      |                                       |           |  |
| 2   |                               |            |      |                |      |         |      |        |      |                                       |           |  |
| 3   |                               |            |      |                |      |         |      |        |      |                                       |           |  |
| 4   |                               |            |      |                |      |         |      |        |      |                                       |           |  |
| 5   |                               |            |      |                |      |         |      |        |      |                                       |           |  |
| 6   |                               |            |      |                |      |         |      |        |      |                                       |           |  |
| 7   |                               |            |      |                |      |         |      |        |      |                                       |           |  |
| 8   |                               |            |      |                |      |         |      |        |      |                                       |           |  |
| 9   |                               |            |      |                |      |         |      |        |      |                                       |           |  |
| 0   |                               |            |      |                |      |         |      |        |      |                                       |           |  |
| 1   |                               |            |      |                |      |         |      |        |      |                                       |           |  |
| 2   |                               |            |      |                |      |         |      |        |      |                                       |           |  |
| 3   |                               |            |      |                |      |         |      |        |      |                                       |           |  |
| 4   |                               |            |      |                |      |         |      |        |      |                                       |           |  |
| 5   |                               |            |      |                |      |         |      |        |      |                                       |           |  |
| 6   |                               |            |      |                |      |         |      |        |      |                                       |           |  |
| 7   |                               |            |      |                |      |         |      |        |      |                                       |           |  |
| 8   |                               |            |      |                |      |         |      |        |      |                                       |           |  |
| 9   |                               |            |      |                |      |         |      |        |      |                                       |           |  |
| 0   |                               |            |      |                |      |         |      |        |      |                                       |           |  |
| 1   |                               |            |      |                |      |         |      |        |      |                                       |           |  |
| 2   |                               |            |      |                |      |         |      |        |      |                                       |           |  |
| 3   |                               |            |      |                |      |         |      |        |      |                                       |           |  |
| 4   |                               |            |      |                |      |         |      |        |      |                                       |           |  |
| 5   |                               |            |      |                |      |         |      |        |      |                                       |           |  |
| 6   |                               |            |      |                |      |         |      |        |      |                                       |           |  |
| 7   |                               |            |      |                |      |         |      |        |      |                                       |           |  |
| 8   |                               |            |      |                |      |         |      |        |      |                                       |           |  |
| 9   |                               |            |      |                |      |         |      |        |      |                                       |           |  |
| 0   |                               |            |      |                |      |         |      |        |      |                                       |           |  |
| 1   |                               |            |      |                |      |         |      |        |      |                                       |           |  |
| 2   |                               |            |      |                |      |         |      |        |      |                                       |           |  |
| 3   |                               |            |      |                |      |         |      |        |      |                                       |           |  |
| 4   |                               |            |      |                |      |         |      |        |      |                                       |           |  |
| 5   |                               |            |      |                |      |         |      |        |      |                                       |           |  |
| 6   |                               |            |      |                |      |         |      |        |      |                                       |           |  |
| 7   |                               |            |      |                |      |         |      |        |      |                                       |           |  |
| 8   |                               |            |      |                |      |         |      |        |      |                                       |           |  |
| 9   |                               |            |      |                |      |         |      |        |      |                                       |           |  |
| 0   |                               |            |      |                |      |         |      |        |      |                                       |           |  |
| 1   |                               |            |      |                |      |         |      |        |      |                                       |           |  |
| 2   |                               |            |      |                |      |         |      |        |      |                                       |           |  |
| 3   |                               |            |      |                |      |         |      |        |      |                                       |           |  |
| 4   |                               |            |      |                |      |         |      |        |      |                                       |           |  |
| 5   |                               |            |      |                |      |         |      |        |      |                                       |           |  |
| 6   |                               |            |      |                |      |         |      |        |      |                                       |           |  |
| 7   |                               |            |      |                |      |         |      |        |      |                                       |           |  |
| 8   |                               |            |      |                |      |         |      |        |      |                                       |           |  |
| 9   |                               |            |      |                |      |         |      |        |      |                                       |           |  |
| 0   |                               |            |      |                |      |         |      |        |      |                                       |           |  |
| 1   |                               |            |      |                |      |         |      |        |      |                                       |           |  |
| 2   |                               |            |      |                |      |         |      |        |      |                                       |           |  |
| 3   |                               |            |      |                |      |         |      |        |      |                                       |           |  |
| 4   |                               |            |      |                |      |         |      |        |      |                                       |           |  |
| 5   |                               |            |      |                |      |         |      |        |      |                                       |           |  |
| 6   |                               |            |      |                |      |         |      |        |      |                                       |           |  |
| 7   |                               |            |      |                |      |         |      |        |      |                                       |           |  |



1

2

3

4

5

| Total Delivery<br>in 24-Hour<br>Sec. Feet | Total Cost |      | Adopted Budget |      | Credits |      | Debits |      | Cost Per 24-Hr. Sec. Ft. \$             |
|---|------------|------|----------------|------|---------|------|--------|------|---|
|   | \$         | cts. | \$             | cts. | \$      | cts. | \$     | cts. |   |
|   |            |      |                |      |         |      |        |      | Total No. Days of Watermaster           |
|   |            |      |                |      |         |      |        |      | days at \$ per day \$                   |
|   |            |      |                |      |         |      |        |      | Total No. Days of Asst. Watermaster     |
|   |            |      |                |      |         |      |        |      | days at \$ per day \$                   |
|   |            |      |                |      |         |      |        |      | Other expenses charged pro rata \$      |
|   |            |      |                |      |         |      |        |      | <b>TOTAL COST</b> \$                    |
|   |            |      |                |      |         |      |        |      | Total No. 24-Hour Sec. Feet Delivered   |
|   |            |      |                |      |         |      |        |      | Cost per 24-Hour Sec. Feet Delivered \$ |
|   |            |      |                |      |         |      |        |      |   |
|   |            |      |                |      |         |      |        |      | WATER MASTER \$840                      |
|   |            |      |                |      |         |      |        |      | EXPENSES \$300                          |
|   |            |      |                |      |         |      |        |      | SEC + TREAS \$250                       |
|   |            |      |                |      |         |      |        |      | FICA \$100                              |
|   |            |      |                |      |         |      |        |      | MISC EXPENSES 200                       |
|   |            |      |                |      |         |      |        |      | 1590                                    |
|   |            |      |                |      |         |      |        |      | 1590                                    |
|   |            |      |                |      |         |      |        |      | NO WINTER WATER MASTER                  |
|   |            |      |                |      |         |      |        |      | SEC + TREASURER 100                     |
|   |            |      |                |      |         |      |        |      | FICA 20                                 |
|   |            |      |                |      |         |      |        |      | MISC EXP 50                             |
|   |            |      |                |      |         |      |        |      | <del>1590</del> 170                     |
|   |            |      |                |      |         |      |        |      | Total 1860.0                            |
|   |            |      |                |      |         |      |        |      | contingency 582.9                       |
|   |            |      |                |      |         |      |        |      | 2442.9                                  |

*proposed 2011*

*1590 total*

*waived*

# 2011 ROLL + ASSESSMENT

| Assessed against            | Address                               | Amount due 2010 | 2011 increase (10%) | 2011 minimum \$25 | 2011 increase additional - complex - (10%) | 2011 total due |
|-----------------------------|---------------------------------------|-----------------|---------------------|-------------------|--|----------------|
| Arrowhead c/o Robert Kramer | 54 Oliver Dr.<br>83467                | \$440.94        | \$44.09             |                   | \$44.09                                    | \$529.12       |
| Ron Austin                  | 53 Hwy 93 North<br>83467              | \$67.91         | \$6.79              |                   |  | \$74.70        |
| Gaver Estate c/o Jami Gaver | 132 South 300<br>West Jerome<br>83338 | \$11.32         |                     | \$25.00           |  | \$25.00        |
| Jim Bills                   | PO Box 523<br>83467                   | \$38.84         | \$3.88              |                   |  | \$42.72        |
| L. Blackadar & Jim Juza     | PO Box 321<br>83467                   | \$77.69         | \$7.77              |                   |  | \$85.46        |
| R. Blackadar                | 10 N Cherokee<br>Ln 83467             | \$38.85         | \$3.89              |                   |  | \$42.74        |
| J. Brownlee                 | 32 Blackrock<br>83467                 | \$1.80          |                     | \$25.00           |  | \$25.00        |
| City of Salmon              | 200 Main St<br>83467                  | \$966.88        | \$96.69             |                   | \$96.69                                    | \$1,160.26     |
| Dale Edwards                | PO Box 846<br>83467                   | \$268.83        | \$26.88             |                   |  | \$295.71       |
| Haddock                     | PO Box 54 83467                       | \$9.52          |                     | \$25.00           |  | \$25.00        |
| S. Newton                   | 100 Pollard Ck<br>83467               | \$3.85          |                     | \$25.00           |  | \$25.00        |
| G. Power                    | 1503 Old<br>Leesburg Rd<br>83467      | \$10.80         |                     | \$25.00           |  | \$25.00        |
| Joe Proksch                 | 823 Union Av<br>83467                 | \$56.60         | \$5.66              |                   |  | \$62.26        |
| L. Skunberg                 | PO Box 101<br>83467                   | \$6.17          |                     | \$25.00           |  | \$25.00        |
|                             |                                       |                 |                     |                   |  |                |
|                             |                                       | \$2,000.00      | \$195.65            | \$150.00          | \$140.78                                   | \$2,442.97     |

adjusted

WD

RECEIVED  
JAN 17 2012  
DEPARTMENT OF  
WATER RESOURCES

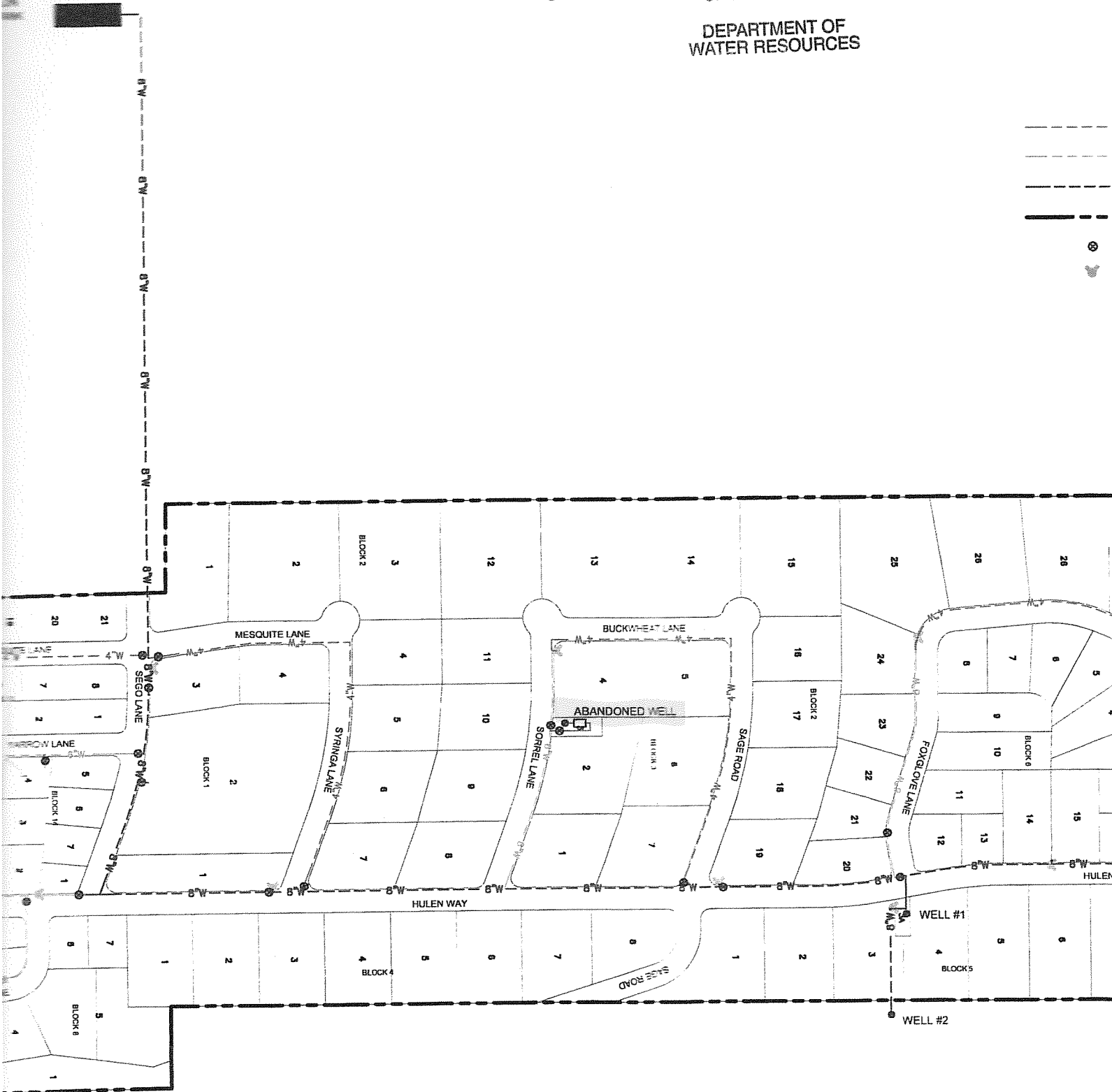

WATER SYSTEM SERVICE AREA

residents to practice water conservation. Water rates that increase as additional water is used tend to reduce excessive water usage.

Table 6-6 summarizes an opinion of probable costs in current dollars for the installation of water meters on each of the residential connections. To account for contingencies that were not included in the preliminary design, 20% was added to the construction sub-total cost. An additional 20% was added to estimate engineering, administration and construction observation.

**Table 6-6. Opinion of Probable Costs to Install Water Meters**

| Item  | Quantity | Unit | Unit Cost  | Total Cost          |
|---|----------|------|------------|---------------------|
| Mobilization/Demobilization (5%)                                      | 1        | LS   | \$6,337.50 | \$6,337.50          |
| 1" Water Meter and Meter Box  | 169      | EA   | \$500.00   | \$84,500.00         |
| Service Line - Main to Meter Box                                      | 169      | EA   | \$250.00   | \$42,250.00         |
| <b>SUB-TOTAL WATER METER CONSTRUCTION COSTS</b>                       |          |      |            | <b>\$133,087.50</b> |
| <b>CONTINGENCIES (20%)</b>  |          |      |            | <b>\$26,617.50</b>  |
| <b>ENGINEERING, ADMINISTRATION AND CONSTRUCTION OBSERVATION (20%)</b> |          |      |            | <b>\$26,617.50</b>  |
| <b>TOTAL ESTIMATED WATER METER CONSTRUCTION COSTS</b>                 |          |      |            | <b>\$186,322.50</b> |

In addition to the capital costs required to install the water meters, there will also be an increase in operation and maintenance costs associated with the water meters. Additional labor will be required each month to read the meters, and administrative costs will increase due to the billings. It is estimated that the increase in monthly operation and maintenance costs would be approximately \$1,000.

### 6.5.2 Existing Unused Well

Hulen Meadows currently has one well that is not used due to low water yields (i.e., approximately 40 gpm). It may be beneficial for the Water Company to consider using this well for complete, or supplemental, irrigation of the park. This would effectively reduce the demand on the three primary supply wells by approximately 40 to 75 gpm during the 7 hour period at night when the park is irrigated. If the unused well were to be brought on-line, the total capacity of the system would increase to approximately 1240 to 1275 gpm, depending on the actual well yield.

If the water company wishes to pursue this option, it is recommended that a pump test be conducted on the well to determine the actual maximum well yield. Results of the pump test can then be used to size and install a new pump and motor. It may be possible to salvage the existing pump, however, the pump is relatively old and was probably not designed for this application. A site visit also indicated that the pump motor is in relatively poor condition. Therefore, for the purposes of this report it was assumed that a new 7.5 hp submersible pump designed to produce 75 gpm at 150 feet of total dynamic head would be installed. In addition to a new pump and motor, a dedicated 4 inch water main should be installed from the well site to

the park. The close proximity of the well to the park will reduce pumping and piping requirements.

Table 6-7 provides an opinion of probable costs to upgrade the existing well and provide piping to supply irrigation water to the park. To account for contingencies that were not included in the preliminary design, 20% was added to the construction sub-total cost. An additional 20% was added for engineering, administration and construction observation.

**Table 6-7. Opinion of Probable Costs to Upgrade The  
Unused Well for Irrigation of the Park**

| Item   | Quantity | Unit | Unit Cost  | Total Cost  |
|--|----------|------|------------|-------------|
| Well Pump Test   | 1        | LS   | \$3,500.00 | \$3,500.00  |
| Mobilization/Demobilization (5%)                               | 1        | LS   | \$2,377.50 | \$2,377.50  |
| Remove Existing Pump   | 1        | LS   | \$1,000.00 | \$1,000.00  |
| 7.5 hp Submersible Pump & Motor                                | 1        | EA   | \$7,550.00 | \$7,550.00  |
| Flow Meter   | 1        | EA   | \$1,500.00 | \$1,500.00  |
| Yard Piping  | 1        | LS   | \$2,000.00 | \$2,000.00  |
| Electrical/Control   | 1        | LS   | \$2,500.00 | \$2,500.00  |
| 4" PVC Main to Park  | 1,100    | LF   | \$30.00    | \$33,000.00 |
| SUB-TOTAL UNUSED WELL CONSTRUCTION COSTS                       |          |      |            | \$53,427.50 |
| CONTINGENCIES (20%)  |          |      |            | \$10,685.50 |
| ENGINEERING, ADMINISTRATION AND CONSTRUCTION OBSERVATION (20%) |          |      |            | \$10,685.50 |
| TOTAL ESTIMATED CONSTRUCTION COSTS TO UPGRADE UNUSED WELL      |          |      |            | \$74,798.50 |

Under this alternative, the Water Company may be required to apply for an increase in the diversion rate (1,022 gpm) specified in their existing water rights. The quantity of the increase will depend on the actual well yield of the unused well. Recent discussions with IDWR, however, indicate that the total annual volume of water pumped will most likely be limited to the existing right of 173.4 million gallons regardless of the increase in diversion rate.

It is recommended that the Water Company consider abandoning this well in accordance with IDWR and IDEQ regulations to prevent the potential contamination of groundwater from surface water sources.

### 6.5.3 System Control

Operation of the well pumps is currently controlled by the water level in the storage tank, which is measured by a pressure switch. The pressure switch communicates with the wells via a radio telemetry system installed in 1996. According to the water system manager, this system has operated satisfactorily to date.

In recent years, control system technology has taken great steps in advancement of both quality and ease of operation. In addition, as technology has advanced, the costs of these systems has decreased. It would be beneficial for the Water Company to take advantage of this during