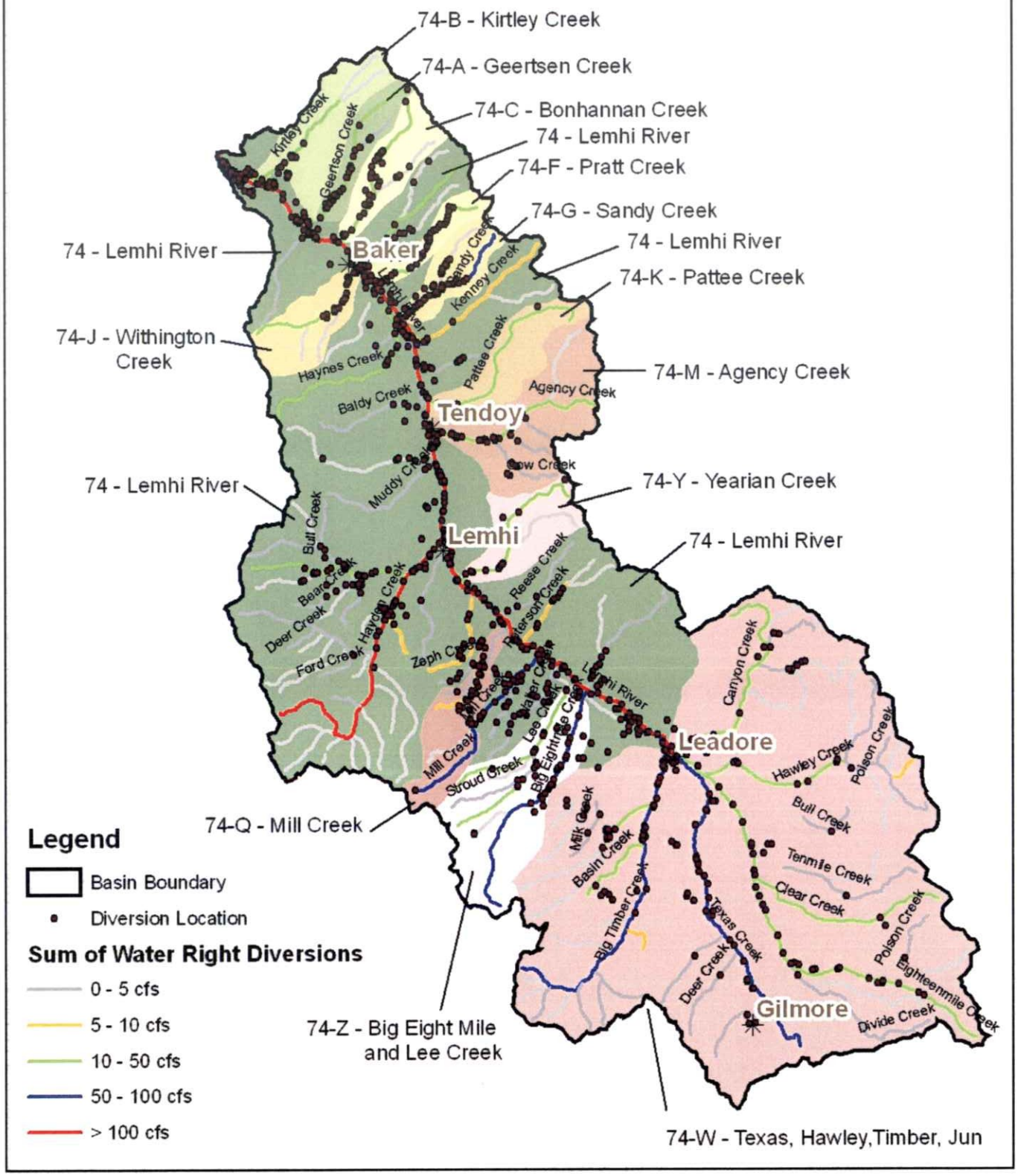DISTRIBUTION OF BASIN 74 WATER DIVERSIONS