

STATE OF IDAHO
DEPARTMENT OF WATER RESOURCES
BENEFICIAL USE FIELD REPORT

A. GENERAL INFORMATION

Permit No. 63-9123
1. Owner: William and Barbara Belknap Phone No. 343-3764
Current Address: 4850 Barber Dam Road, Boise, Idaho 83706
2. Accompanied by: — EXAM. DATE: 7-17-87
Address: — Phone No. —
Relationship to Permit Holder: —
3. Source: Unnamed Stream tributary to Smith Creek

B. OVERLAP REVIEW

1. Other water rights with same place of use: No Copies Attached
2. Other water rights with same point of diversion: No Copies Attached Copies of Field Exam's Attached

C. SYSTEM DESCRIPTION

1. Diversion System Diagram: Indicate all major components and distances between components. Indicate weir size/ditch size/pipe i.d. as applicable. Alternative diagram attached

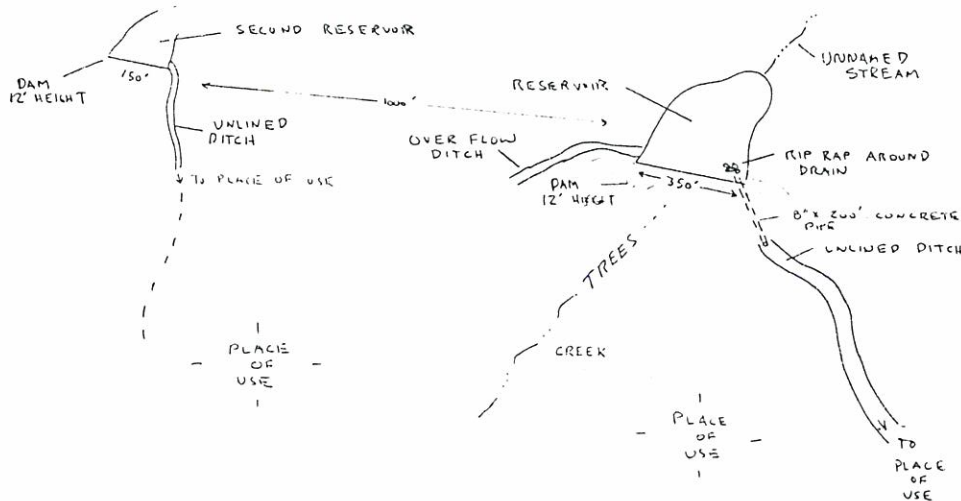

Scale: 1" = Not to scale

2. Copy of U.S.G.S. Quadrangle Attached Showing location(s) of point(s) of diversion and place(s) of use (required). Aerial Photo Attached (required for irrigation of 10 acres or more).
 Photo of Diversion and System Attached (required for all but single household domestic groundwater, and stockwater).

System Description (continued)

3. Narrative: Description (As operating at time of measurement. Indicate pressure, number of sprinklers, etc.)

*

Two catchment basins collect snowmelt water which is used to irrigate pasture lands. The eastern basin is the larger reservoir. The dam is approximately 370 ft. long and 15' high. The western reservoir is ~~smaller~~ smaller and is only about 750' across and ~~10'~~ 10' in height at dam. A Gravity flow ditch system is used to divert waters to the different pasture lands down^{the} valley of the dams.

See Remarks on page 4 for continuation

4.

Well or Diversion Identification No.*	Motor Make	Hp	Motor Serial No.	Pump Make	Pump Serial No. or Discharge Size
N/A					

*Code to correspond with No. on map and aerial photo

5. Point(s) of Diversion:

Ident. No.	Gov't. Lot	1/4	1/4	1/4	Sec.	Twp.	Rge.	County	Method of Determination/Remarks
A		SW	SE		17	2N	7E	ELMORE	TOPOGRAPHIC MAP
B		NE	SW	SE	17	2N	7E	ELMORE	TOPOGRAPHIC MAP

6. Place(s) of Use:

Indicate Method of Determination

Twp.	Rge.	Sec.	NE 1/4				NW 1/4				SW 1/4				SE 1/4				Totals
			NE 1/4	NW 1/4	SW 1/4	SE 1/4	NE 1/4	NW 1/4	SW 1/4	SE 1/4	NE 1/4	NW 1/4	SW 1/4	SE 1/4	NE 1/4	NW 1/4	SW 1/4	SE 1/4	
2N	7E	17								6	24		3	30	6	8		77 Ac	
		20		27			27											48 Ac	
																		Total 125 Ac	

* See attached "Adjustments to Exam" for explanation. BC

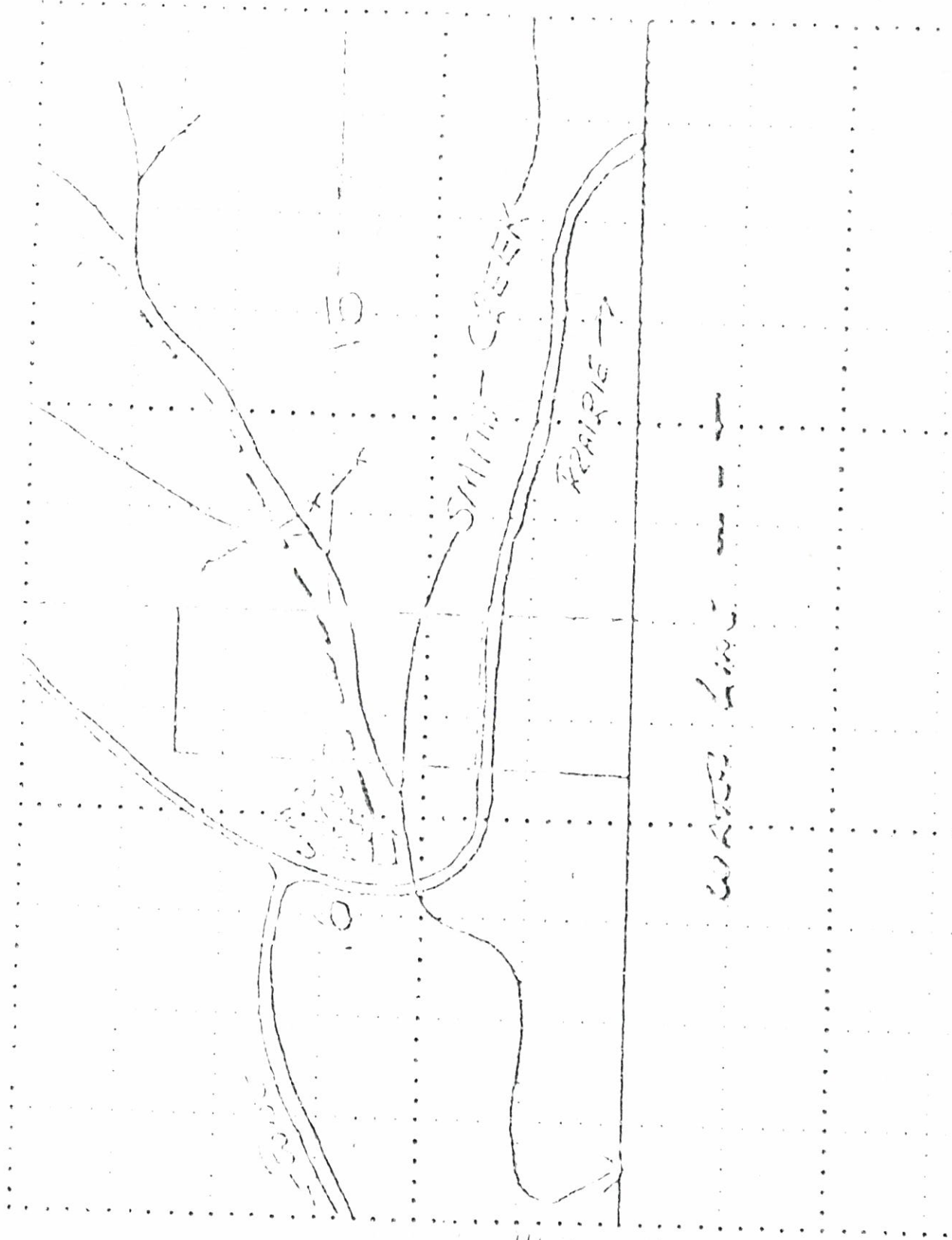

SHILOH CREEK

FRANKS

10

WATER LINE

DIVISION OF THE DEPARTMENT OF WATER RESOURCES

STATE OF CALIFORNIA

↓

IN THE MATTER OF THE
WATER RIGHTS OF
THE WILLIAM BELLING COMPANY
AND
APPROPRIATION OF WATER RIGHTS

STATE OF CALIFORNIA

VS.

THE WILLIAM BELLING COMPANY

BY L. DAVIDSON,

PLAINTIFF.

↓

1. The water rights herein referred to the water
appropriated from No. 42-477 are in support thereof allow
that the said L. William Belling has no valid claim in support
of appropriate public use of the State of California and
as follows:

2. The water rights herein referred to the source of water for the
said L. William Belling is entirely upon land owned by the
applicant and it is shown that said water rights are not
appropriated water rights to flow out of land of the applicant
and that the water rights herein referred to are not a valid claim
of water rights.

3. The water rights herein referred to are privately owned
by the applicant and the water rights herein referred to are not
appropriated water rights and do not comply with the requirements of
the State of California.

4. The water rights herein referred to are not a valid claim
of water rights and do not comply with the requirements of the
State of California.

reference to a list of distributees the assets of this trust shall be
by written instrument of the said donor, executor and trustee
as required for the conveyance of real estate.

In the case of the absence of the distributee named in the
will, the trustee
may, in the
discretion of the trustee,
make such distribution as he may deem proper.

It is the intent of the donor and trustee that the trustee shall
not be liable for the payment of the principal of the trust
to any person other than the persons named in the will.

IN WITNESS WHEREOF

WATER RIGHT LICENSE

WATER RIGHT NO. 63-09122

Priority: May 3, 1978

Maximum Diversion Rate: 0.07 CFS
Maximum Diversion Volume: 23.1 AF

This is to certify, that BARBRA J BELKNAP
H WILLIAM BELKNAP

4370 E AMITY
BOISE ID 83705
has complied with the terms and conditions of the permit, issued pursuant to Application for Permit dated February 24, 1978; and has submitted Proof of Beneficial Use on July 8, 1988. An examination indicates that the works have a diversion capacity of .070 cfs of water from:

SPRING CREEK tributary to SMITH CREEK

source, and a water right has been established as follows:

<u>BENEFICIAL USE</u>	<u>PERIOD OF USE</u>	<u>RATE OF DIVERSION</u>	<u>ANNUAL VOLUME</u>
IRRIGATION	04/01 to 06/15	0.07 CFS	10.4 AF
IRRIGATION STORAGE	11/01 to 06/15		12.7 AF
IRRIGATION FROM STORAGE	04/01 to 10/31		12.7 AF
STOCKWATER STORAGE	01/01 to 12/31		1.3 AF
STOCKWATER FROM STORAGE	01/01 to 12/31		1.3 AF
Totals		0.07 CFS	23.1 AF

LOCATION OF POINT(S) OF DIVERSION: SWNE, Sec. 16, Township 02N, Range 07E
ELMORE County

<u>PLACE OF USE:</u>	<u>IRRIGATION</u>	<u>ACRES</u>	<u>ACRES</u>	<u>ACRES</u>	<u>TOTAL</u>
<u>TWN RGE SEC</u>					
02N 07E 16	SWNE	13.8			13.8

Total number of acres irrigated: 13.8

PLACE OF USE: IRRIGATION FROM STORAGE, same as IRRIGATION use

PLACE OF USE: STOCKWATER FROM STORAGE, same as IRRIGATION use

CONDITIONS/REMARKS:

1. The maximum diversion volume is defined as the maximum allowable volume of water that may be diverted annually from the source under this right. The use of water confirmed by this right limited to the amount that can actually be beneficially use used. The maximum diversion volume may be adjusted to more accurately describe the beneficial use or to implement accepted standards of diversion and use efficiency.

WATER RIGHT LICENSE

WATER RIGHT NO. 63-09122

CONDITIONS/REMARKS:

2. This water right is appurtenant to the described place of use.
3. This right is subject to all prior water rights and may be forfeited by five years of non-use.
4. Modifications to or variance from this license must be made within the limits of Section 42-222, Idaho Code, or the applicable Idaho law.
5. The issuance of this right in no way grants any right-of-way or easement across the land of another.
6. Use of water under this water right will be regulated by the watermaster of State Water District No. 63.
7. This right when combined with all other rights shall provide no more than .02 cfs per acre nor more than 4.0 afa per acre for the lands above.
8. Stockwater use is for 100 range cattle.

This license is issued pursuant to the provisions of Section 42-219, Idaho Code. Witness the seal and signature of the Director, affixed at Boise, this 12TH day of MARCH, 1993.

Acting for  R. Keith Higginson, Director

STATE OF IDAHO
DEPARTMENT OF WATER RESOURCES
BENEFICIAL USE FIELD REPORT

Department of Water Resources
FEB 8 1993

A. GENERAL INFORMATION

1. Owner: H. William & Barbara Baker Permit No. 135122
Current Address: 4850 Barber Dam Rd. Bore Id 83216 Phone No. 303-374
2. Accompanied by: H. William Baker EXAM. DATE: 1-20-92
Address: same Phone No. same
Relationship to Permit Holder: same
3. Source: Spring Creek tributary to South Creek

B. OVERLAP REVIEW

1. Other water rights with same place of use: 13-0001, 13-0005, 13-0006, 13-0007, 13-0028 - neighbors water rights, do not interfere. Copies Attached
2. Other water rights with same point of diversion: None Copies Attached

C. SYSTEM DESCRIPTION

1. Diversion System Diagram: Indicate all major components and distances between components. Indicate weir size/ditch size/pipe i.d. as applicable. Alternative diagram attached

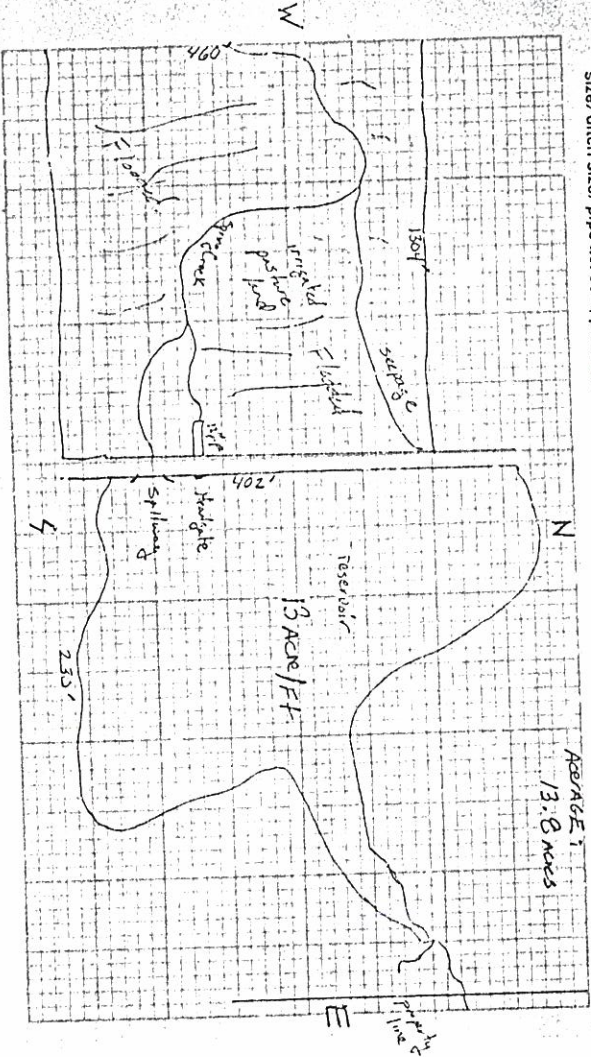

Scale: 1" = _____

- Copy of U.S.G.S. Quadrangle Attached
- Aerial Photo Attached (required for irrigation of 10 acres or more).
- Photo of Diversion and System Attached (required for all but single household domestic groundwater, and stockwater).