

MEMORANDUM

Type: In Office Conversation
Telephone
Meeting Notes

Follow-up
Log of Events
Other _____

To: Smith Creek Water District
From: J. Westra, Western Reg. JFW
Date: 8/28/07

RE: Follow up of Smith Creek. - Water Rights.

- Chris Reeves - 866-6971

Was going to check with Alvin Davison on pumping water from the creek - I stated to let me know what he found. . Could purchase some water rights if desired or drill well as water source.

- Faddis - see handwritten note from Denver
8/27/07.

10/17/07 Bob Faddis - Phone

Discussed options - cistern, well, moving WR from Uolly. Will continue to work on finding water rights from Belnap.

2/7/08 Elmer Ireland, Chairman 63B 2008 Meeting
- Set meeting date 2:00 PM March 3rd Randy Davison Res.

Memorandum

Smith Creek Water District

Meeting with Randy Davison--Follow-up

From: J. Westra

Date: 8/22/07

Check List Follow-up

-Late Claim information for Nauerth Rights 63-109 & 63-110

Information in the envelope.—take a look to see if this will work.

Fees: \$100 Late claim fee

\$100 Filing Fee

\$2.00. acre

You will have to provide documentation/proof these rights have not been abandon same as your other rights. You have to deal directly with the SRBA court on these because it is a late claim.

-Enclosed are Water rights where there was no SRBA claim filed—high-lite yellow on summary.

-Nevada Folks: Douglas Gross NE-SW Sec 16 2N- 7E

835 N 7th E

Mtn Home Id 83647

Looks like there is not water use from photos, I think we are OK here.

-Cabin & Acreage Butts Again Gross—We found Pump in Creek, left note

Chris Reeves

2N-7E-16 SE SW

2275 Autumn Way

Meridian ID 83642

See Map #1

No Water rights

-Prairie A Frame Cabin—Found pump in the Creek

Micheal S Homan

2N-7E13 NW SW

2229 W State St

Boise ID 83702

See Town Map

No Water rights

-Trinity District- Stockwater decree enclosed

Page 2.

-Engleman/ Knutson Property—No Water Rights with property
See Map NW of SW Sec 13 2N-7E

-Robert Faddis—No Water Rights found or Change of ownership filed that we can
find. I may not be seeing something here; we need to discuss this one.

See Map #1 2N-7E-16 NW SE

Knudson
Engleman

63-11032

63-19773

63-8238

Hiler

Collins
Collins

Page
Quier

Venette

Venette

Basler

A-Franc
Hagan

Basler

Wesker

63-32



#1
Map I

View1

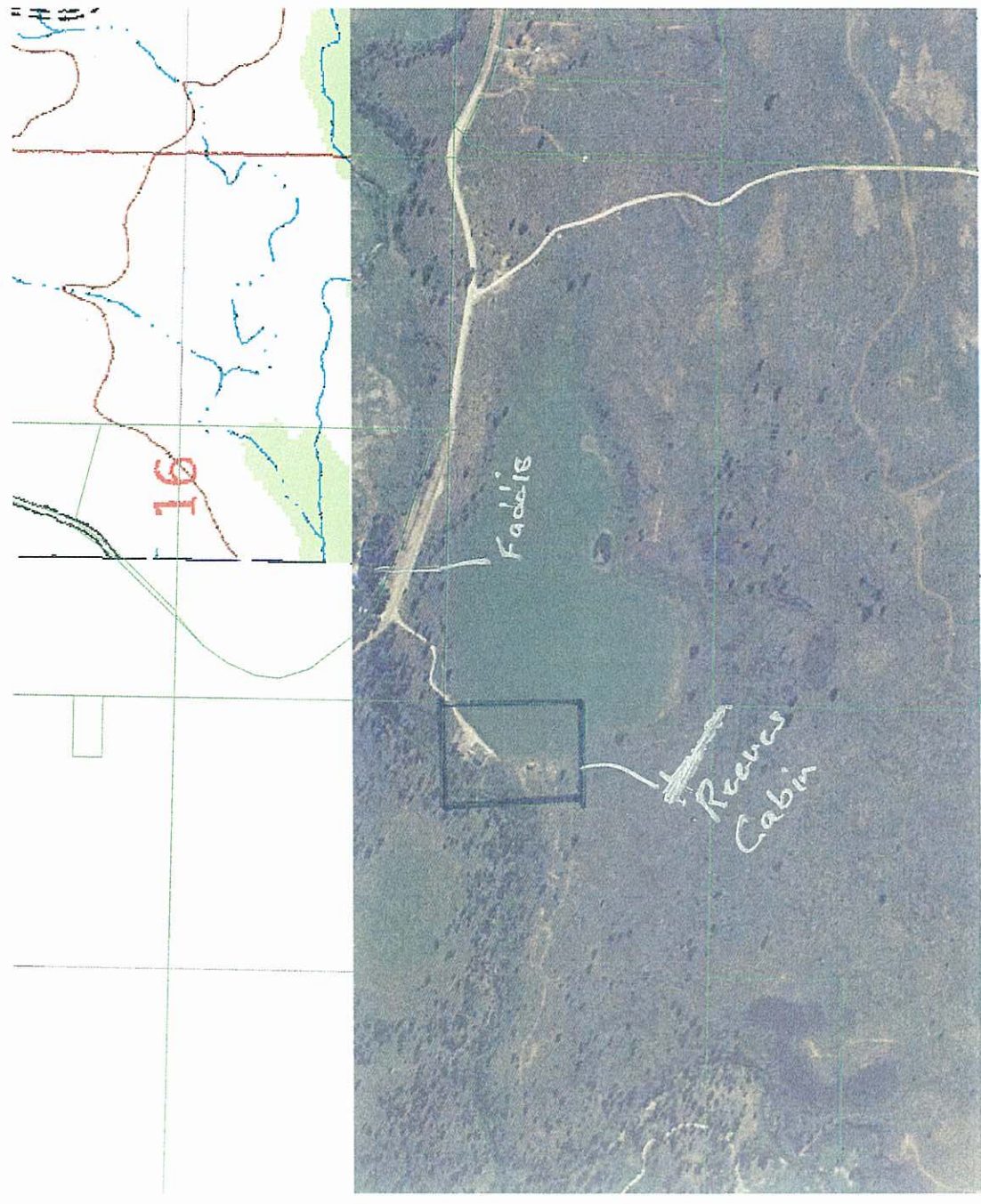

- Right POD
- Elmore taxlots
- GCDB02N08E GCDB
- GCDB02N07E GCDB

