

RECEIVED

JAN 17 1995

Department of Water Resources
Southern Region

(This report must be made in duplicate, one copy to be forwarded to the Department of
Water Resources, Boise, Idaho, and one copy to the Secretary of the last Annual
Water User's Meeting of your District.)

Watermaster's Proposed Budget

FOR 19 95

Water District No. 45-F
Stream Marsh Creek & Tributaries
Name of Watermaster Donald B. Danner
Post Office Address P.O. Box 116 Albion, Idaho 83311
Name of Secretary Ronald S. Larsen
Post Office Address P.O. Box 53 Albion, Idaho 83311

Section 42-615 -- IDAHO CODE ANNOTATED

PROPOSED BUDGET FOR SUCCEEDING YEAR -- Said Watermaster shall on or before November fifteenth in each year, also prepare and file with the secretary of said water meeting a proposed budget for the succeeding year, together with a distribution of the amount of said budget to the respective water users, using the actual deliveries for the past irrigation season or seasons, as the basis for said distribution as hereinabove provided, which said proposed budget and distribution shall be submitted to the water users for consideration and approval at the next annual water meeting.

In conformity with the above statute, I hereby submit a proposed Budget for the season of 19 95.

Donald B. Danner
Watermaster.

OWNER OR DITCH	Water Right Ident. No.	DESCRIPTION OF LAND		
		Subdivision	Sec.	Twp. Rge.
1. Gilman, Helen	45-317	March Creek	6	12 25
2. Gilman, Richard	45-317	March Creek	6	12 25
3. Gilman, Robert	45-317	March Creek	6	12 25
4. Gilman, Tadel	45-317	March Creek	6	12 25
5. Gilman, City	45-307 45-275, 284	March Creek	6	12 25
6. Gilman, Dick	45-322, 517 45-275, 284	March Creek	21	12 25
7. Gilman, Woody	45-311, 312	March Creek	12	12 24
8. Gilman, Tom/Tony	45-294	Take Cleaveland	12	12 24
9. Gilman, Tom/Tony	45-309	March Creek	6	12 25
10. Gilman, Bonnie	45-300	March Creek	9	12 25
11. Gilman, Robert	45-317	March Creek	6	12 25
12. Gilman, Robert	45-308	March Creek	6	12 25
13. Gilman, Robert	45-321, 327	March Creek	14	12 25
14. Gilman, Jay/Davis	45-526	March Creek	14	12 25
15. Gilman, David	45-319	March Creek	9	12 25
16. Gilman, David	45-319	March Creek	7	12 25
17. Gilman, Emma	45-307 45-262, 273 45-264, 273	March Creek	6	12 25
18. Gilman, Henry	45-521	March Creek	4	12 25
19. Gilman, Alan	45-521	March Creek	13	12 24
20. Gilman, Clark	45-521	March Creek	13	12 24
21. Gilman, Clark	45-521	March Creek	13	12 24
22. Gilman, Clark	45-286	March Creek	7	12 25
23. Gilman, Clark	45-309	March Creek	7	12 25
24. Gilman, Clark	45-309	March Creek	7	12 25
25. Gilman, Clark	45-315	March Creek	1	12 24
26. Gilman, Clark	45-309	March Creek	6	12 25
27. Gilman, Clark	45-309	March Creek	6	12 25
28. Gilman, Clark	45-309	March Creek	6	12 25
29. Gilman, Clark	45-299	March Creek	9	12 25
30. Gilman, Clark	45-317	March Creek	12	12 24
31. Gilman, Clark	45-283	March Creek	6	12 25
32. Gilman, Clark	45-529	March Creek	6	12 25
33. Gilman, Clark	45-304	March Creek	18	12 25
34. Gilman, Clark	45-321	March Creek	18	12 25

	PAST SEASON'S COSTS					Average Cost for 5 Yr. Period	Proposed Next Year's Budget
	19 90	19 91	19 92	19 93	19 94		
1.	18 25	29 41	17 91	12 96	17 80	19 87	19 67
2.	12 35	17 80	16 53	28 88	50 93	25 30	25 83
3.	47 06	35 09	29 25	28 88	31 50	34 36	35 08
4.	0 0	0 0	50	0 0	0 0	10	10
5.	51 56	76 14	240 00	39 30	69 96	95 39	97 39
6.	320 71	295 96	376 13	181 73	327 40	300 39	306 69
7.	220 47	191 87	396 11	111 29	261 24	236 20	241 15
8.	0 0	0 0	0 0	5 15	0 0	1 03	1 05
9.	56 39	33 82	66 41	31 54	23 00	42 23	43 12
10.	0 0	0 0	0 0	0 0	0 0	0 0	0 0
11.	0 0	0 0	0 0	0 0	0 0	0 0	0 0
12.	8 42	15 68	16 07	12 14	8 82	12 23	12 49
13.	74 58	125 01	129 83	65 21	70 89	93 10	95 05
14.	12 46	53 14	0 0	216 72	91 54	74 77	76 34
15.	0 0	46 05	0 0	39 60	0 0	17 13	17 49
16.	0 0	40 17	0 0	174 55	25 66	48 08	49 09
17.							
18.	315 83	158 14	297 00	40 05	87 84	179 72	183 49
19.	98 07	144 37	0 0	373 08	146 81	152 47	155 67
20.	29 09	91 00	61 08	65 07	57 38	59 52	60 77
21.	33 83	45 34	10 79	12 96	39 70	28 52	29 12
22.	110 96	107 37	178 51	136 14	135 91	133 78	136 58
23.	0 0	0 0	0 0	109 13	0 0	21 83	22 29
24.	0 0	0 0	0 0	21 70	0 0	4 34	4 43
25.	147 16	124 02	118 99	108 01	138 31	127 30	129 97
26.	30 46	19 52	45 74	35 49	39 30	34 10	34 81
27.	89 91	58 48	81 61	35 18	63 33	65 70	67 08
28.	0 0	0 0	0 0	5 14	40 01	9 03	9 22
29.							
30.	15 37	0 0	0 0	28 80	0 0	8 83	9 02
31.	0 0	0 0	0 0	0 0	0 0	0 0	0 0
32.	287 97	239 91	334 27	201 40	238 48	260 41	265 87
33.	0 0	0 0	0 0	0 0	0 0	0 0	0 0
34.	9 22	29 58	24 02	45 57	26 78	27 03	27 60
35.	0 0	0 0	0 0	0 0	0 0	0 0	0 0

Year	MONTHS WATERMASTER		Total	ASSISTANT WATERMASTER		Other Expense	Total Costs
	Days	Salary		Days	Salary		
19 90	12	450 00	5400 00				
19 91	12	450 00	5400 00				
19 92	12	450 00	5400 00				
19 93	12	450 00	5400 00				
19 94	12	450 00	5400 00				
Average							
Next Year	12	450 00	5400 00			1129 90	6529 90

2) Watermaster Salary \$ 5400.00
 Sew./Trans. Salary 300.00
 Workman's Comp. 393.85
 Social Security 436.05
 \$ 6529.90

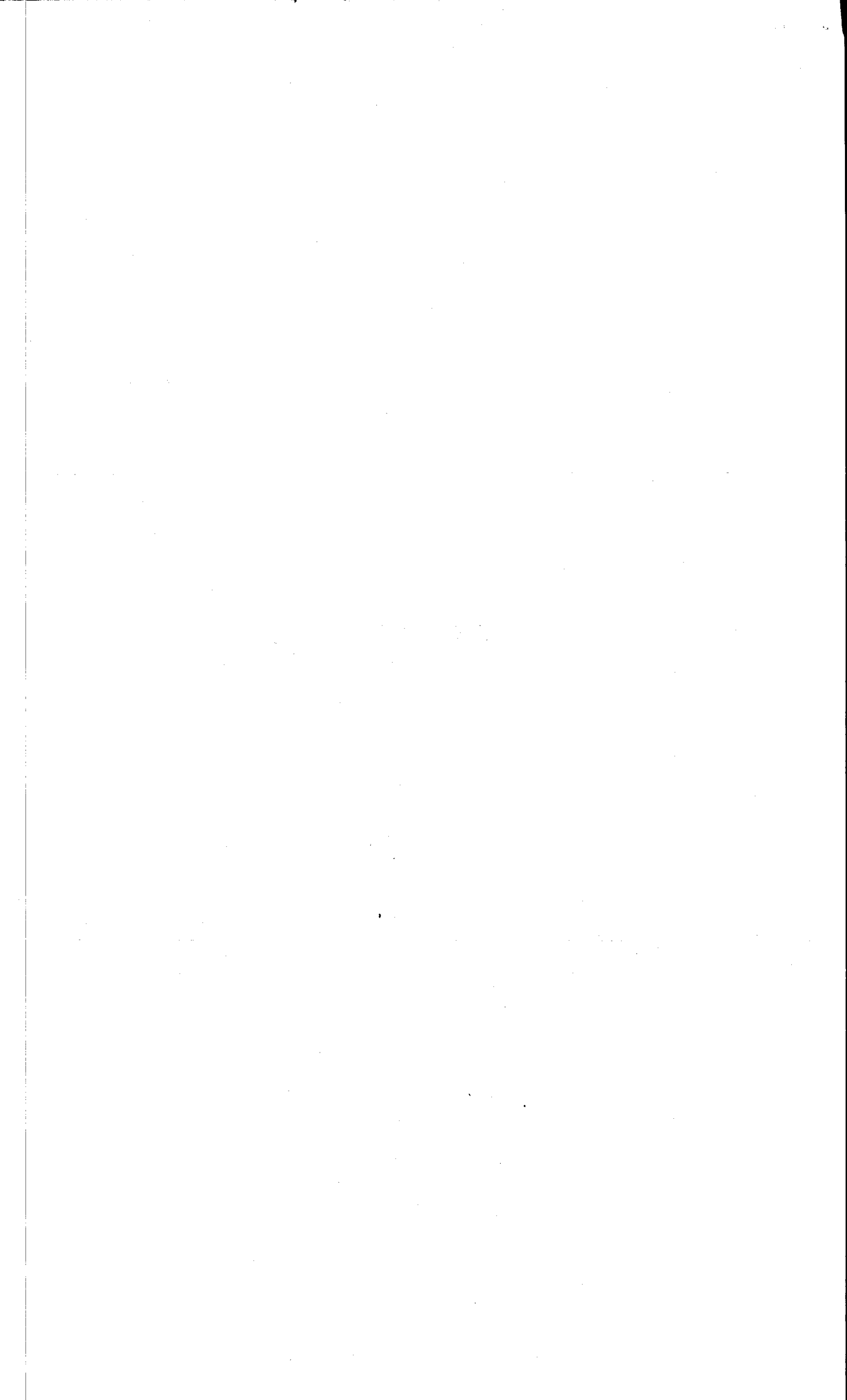

	OWNER OR DITCH	Water Right Ident. No.	DESCRIPTION OF LAND			
			Subdivision	Sec.	Twp.	Rge.
1.	Lorenson, Leroy/Ron	45-288	Land, Creek	13	12	24
2.						
3.	Ward, Ruben	45-309	Marsh Creek	6	12	25
4.	Warthen, Earl	45-327	Howell Creek	14	12	25
5.	Wetzstein, Kent	45-312	Marsh Creek	12	12	24
6.						
7.	Wesman, Dee	45-309	Marsh Creek	6	12	25
8.						
9.						
10.						
11.						
12.						
13.						
14.						
15.						
16.						
17.						
18.						
19.						
20.						
21.						
22.						
23.						
24.						
25.						
26.						
27.						
28.						
29.						
30.						
31.						
32.						
33.						
34.						
35.						

	PAST SEASON'S COSTS					Average Cost for 5 Yr. Period	Proposed Next Year's Budget
	19 90	19 91	19 92	19 93	19 94		
1.	104 30	88 51	117 71	133 98	77 52	104 40	106 59
2.							
3.	0 0	4 24	0 0	0 0	0 0	85	86
4.	8 78	4 41	13 78	82 25	39 70	29 78	30 40
5.	55	25 29	13 32	9 15	23 31	14 32	14 62
6.							
7.	47	0 0	0 0	0 0	0 0	09	09
8.							
9.							
10.							
11.							
12.							
13.							
14.							
15.							
16.							
17.							
18.							
19.							
20.							
21.							
22.							
23.							
24.							
25.							
26.							
27.							
28.							
29.							
30.							
31.							
32.							
33.							
34.							
35.							
						6395 84	6529 90

WATERMASTER				ASSISTANT WATERMASTER				Other Expense	Total Costs
Year	Days	Salary	Total	Days	Salary	Total			
19									
19									
19									
19									
19									
Average									
WATERMASTER'S PROPOSED BUDGET									
Next Year									

Factor: 1.020960

	PAST SEASON'S COSTS										Average Cost for 5 Yr. Period	Proposed Next Year's Budget		
	19_90		19_91		19_92		19_93		19_94					
1.	00	58	08	00	00	17	69	00	00	15	15	15	47	
2.	512	17	169	37	287	63	149	02	234	08	230	45		
3.	312	17	169	37	287	63	149	02	234	08	230	45	235	28
4.	64	24	51	14	00	00	234	39	54	00	80	73	82	42
5.	63	18	55	99	00	00	290	98	107	12	103	45	105	62
6.	00	00	10	17	00	00	00	00	00	00	2	03	2	07
7.														
8.	00	00	19	95	00	00	00	00	00	00	3	99	4	07
9.	143	53	143	67	254	80	115	96	148	89	161	37	164	75
10.	00	00	00	00	00	00	13	47	00	00	2	69	2	75
11.	00	00	00	00	00	00	00	4	10			82		83
12.														
13.	00	00	10	93	00	00	31	47	00	00	8	48	8	66
14.	1	10	00	00	00	00	66	86	00	00	13	59	13	87
15.														
16.	00	00	39	55	00	00	71	18	00	00	22	15	22	61
17.	00	00	19	97	00	00	36	41	11	40	13	56	13	84
18.	2	47	15	26	00	00	61	30	24	57	20	72	21	15
19.														
20.	204	42	344	81	00	00	513	68	219	59	256	50	261	88
21.	00	00	00	00	00	00	17	28	6	93	4	84	4	99
22.	00	00	00	00	00	00	75	50	00	00	15	10	15	42
23.	268	47	400	18	471	06	254	64	415	55	361	98	369	57
24.	111	29	117	13	153	71	50	26	91	36	104	75	106	95
25.														
26.	00	00	58	14	00	00	93	73	00	00	30	37	31	41
27.	00	00	36	30	00	00	55	71	00	00	18	40	18	79
28.														
29.	00	00	00	00	00	00	00	29	77		5	95	6	07
30.	63	18	55	99	00	00	91	24	00	00	42	08	42	96
31.														
32.	3173	18	2172	22	2776	44	1878	17	3055	42	2615	09	2669	90
33.														
34.														
35.														

Year	WATERMASTER		ASSISTANT WATERMASTER		Other Expense	Total Costs
	Days	Salary	Days	Salary		
19						
19						
19						
19						
19						
Average						
Next Year						

WATERMASTER'S PROPOSED BUDGET

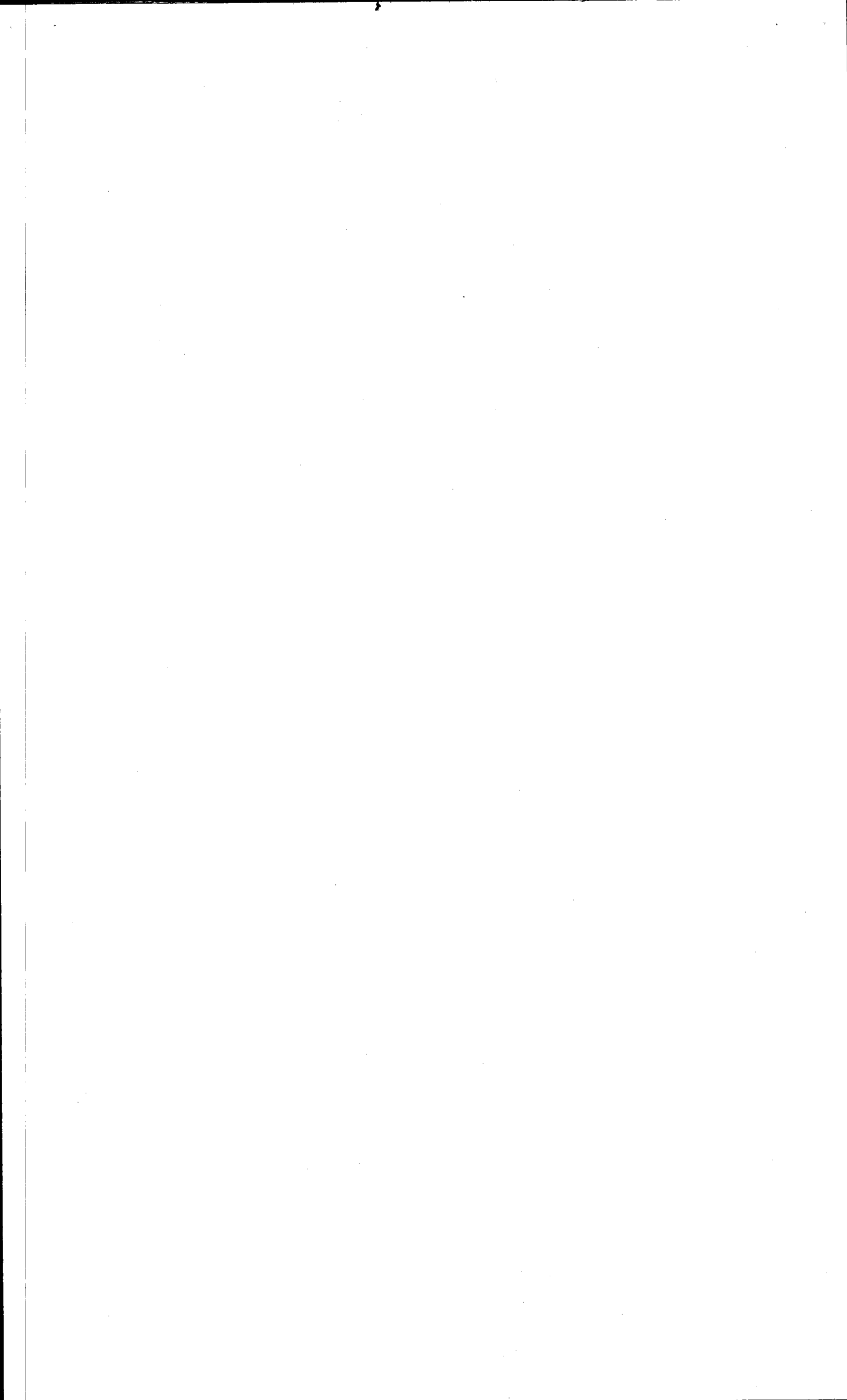

	OWNER OR DITCH	Water Right Ident. No.	DESCRIPTION OF LAND			
			Subdivision	Sec.	Twp.	Rge.
1.	Fitzgerald, Harry	45-277	Land Creek	12	12	25
2.						
3.	Leary, Tom	45-310	Marsh Creek	11 14	12	24 24
4.	Goodman, Helen	45-260,326	Howell Creek	9	12	25
5.	Grigg, Mark	45-276	Land Creek	7	12	25
6.	Lunderson, Don	45-521	Land Creek	13	12	24
7.						
8.	Heager, Lemar	45-320	Howell Creek	8	12	25
9.	Hawken, Fred	45-284	Howell Creek	21	12	25
10.			Pine Creek	21	12	25
11.	Hutton, Floyd	45-276		7	12	25
12.						
13.	Johnson, Max	Flood water right	Land Creek	7	12	25
14.	Galley, Lee	45-324	Howell Creek	32	11	25
15.						
16.	Kelley, George	45-303	Land Creek	7	12	25
17.	Kempston, Jim	45-320	Howell Creek	8	12	25
18.	Koyle, Sandy	45-305	Land Creek	6	12	25
19.						
20.	Mahoney, Larry	45-287,	Rose Creek	17 7	12	25 25
21.		290, 291,	Howell Creek	9	12	25
22.		528, 292, 307,	Broad Hollow	7	12	25
23.	Merrill, Don	45-307,308	Marsh Creek	6	12	25
24.	Montgomery, George	45-312	Marsh Creek	12	12	24
25.						
26.	Parton, Jim	45-277	Land Creek	12	12	25
27.	Perry, Dean	45-277	Land Creek	12	12	25
28.						
29.	Reeder, Glen	45-309	Marsh Creek	6	12	25
30.	Ross, Mike	45-276	Land Creek	7	12	25
31.						
32.	Waggs, Sam		Marsh Creek			
33.			Land Creek			
34.			Brim Creek			
35.						

