

# Memorandum

**To:** File  
**From:** Tim Luke  
**Date:** June 27, 2000  
**Re:** Water District 74-Q Inventory

---

A general inventory of diversions was made of the diversions in this district on June 14-15, 2000. The inventory was part of a general inventory of diversions in the Lemhi River Basin for water management and distribution purposes. Richard Moll is the watermaster for this district and accompanied me on a tour of the diversions. Also present was John Amonson, a Mill Creek water user. Mr. Amonson also assists Mr. Moll with setting and regulating some of the diversions.

Most of the diversions on this creek are located just above or below the Forest Service boundary off Mill Creek Road. The entire creek is usually diverted in this vicinity during the irrigation season. The creek is dry below this area and then re-surfaces at the lower end west of Highway 28. There is one winter stock water diversion (the Rockpile Diversion) located about one mile below the Forest Service boundary and below Mill Creek Road. Two to three other diversions are located on the lower end near the highway (two of the three were confirmed and inventoried, one is on Ferry Creek, tributary to Mill Creek).

Based on my visit and discussions with both Moll and Amonson, the creek is regulated annually. The senior rights on the creek are diverted on the DC Ditch and Tyler Ranch diversions. Generally, all of the other diversions are cut at about the same time during the early part of the season after spring runoff subsides. The Tyler Ranch diversion will run a short time longer and then be cut so that the remaining flow satisfies the most senior rights on the DC Ditch.

I generally found all of the diversions in the creek to have adequate head gates and watermaster control as well as adequate measuring devices. The watermaster appears to be diligent in his inspection, measurement and regulation of diversions.

Several of the Parshall flume measuring devices were not level and should be re-set before next year. The Tyler Ranch and DC flumes were found to be slightly off level. Some turbulence and eddying was found around the side-entrance of the DC flume. Filling in of the banks near the entrance may improve this turbulence. The flume at the McFarland diversion ditch should be re-set and leveled. The lower diversions near the highway lack head gates and measuring devices but measurement and regulation at this end does not seem to be an issue and therefore is not critical.

DATE: 6/14/2000 site TAG #  
A0003040  
(already exists)  
 STREAM/SOURCE: MILL CREEK  
 DIVERSION NAME: DC Ditch  
 POINT OF DIVERSION: \_\_\_\_\_  
 ACCESS: MILLER Rd. - Forest service  
 USGS MAP: \_\_\_\_\_ (name) \_\_\_\_\_ (number)  
 WATERMASTER CONTROL:  YES  NO

DIVERSION DESCRIPTION: Wood Diversion structure & head gate. Wood gate control lever. Matches along weir control height.

MEASUREMENT: 3' PARSHALL FLUME (metal flume) w/ installed staff gage. Wood device. Set pretty level lower end could be raised a little. gage ht ~ 1.36'. Note that there is some eddy action @ entrance that causes turbulence on gage.

CURRENT WATER RIGHTS: current owners = John Amanson, Bill Snyder, LEADORE GRAZING.

GPS File  
 5061415A  
 RENAME to  
 L061415A

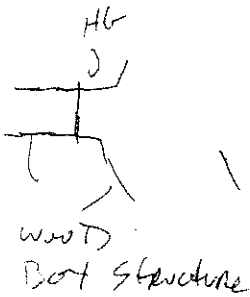

They modified the head gate structure



Mill Ck - DC Ditch - Diversion Dam & Headgate.

6/14/0





MILLICK - DC Ditch

6/14/12





Mill Cr. - DC Ditch 6/14/00

DATE: 6-14-2000

A0003041

GPS File = LOG1415B

STREAM/SOURCE: MILL CK

DIVERSION NAME: STRUPP Ditch

POINT OF DIVERSION: \_\_\_\_\_

ACCESS: MILL CK RD - Forest Service RD

USGS MAP: \_\_\_\_\_  
(name)

\_\_\_\_\_  
(number)

WATERMASTER CONTROL:  YES  NO

DIVERSION DESCRIPTION: WOOD DIVERSION STRUCTURE & GATE  
LOCKABLE. GATE RAISED MANUALLY & IS LOCKED USING  
PIN & CHAIN SETTINGS w/ HOLES ON SIDE OF GATE.  
GATE ABOUT 2' WIDE  
STRUCTURE  $\approx$  3' WIDE x 4' LENGTH

MEASUREMENT: 2 FT. METAL PARSHALL FLUME w/ STAFF  
GAGE. VERY GOOD COND. SET LEVEL.

CURRENT WATER RIGHTS: ALDIS STRUPP - CURRENT OWNER.





Mill Ck - Strupp Ditch - 6/14/00





Mill Cr - Strupp Ditch - 6/14/00





Mill Ck - Strupp Ditch - 6/14/00

NO GPS site TAG.

DATE: 6-14-2000

GPS # = L061416A.

STREAM/SOURCE: MILL CREEK

DIVERSION NAME: KLEUSNER DITCH

POINT OF DIVERSION: \_\_\_\_\_

ACCESS: MILL CREEK RD - FOREST SERVICE RD.

USGS MAP: \_\_\_\_\_  
(name)

\_\_\_\_\_ (number)

WATERMASTER CONTROL:  YES  NO

DIVERSION DESCRIPTION: Steel Bulkhead Frame w/ steel head gate. Gate is set by raising gate stem lever & setting ~~bar~~ welded BARS on stem in notch @ top of stem. Wood log & timbers in creek used to check/dam water to gate. Gate diverts H<sub>2</sub>O to 3' emp behind gate & open earthen ditch

MEASUREMENT: 2.5' PARshall Flume. (galvanized metal flume) w/ staff gage. Good condition & set level. Device located downstream  $\approx$  75 yds.

CURRENT WATER RIGHTS: Ed Peterson & BOB CARLSON = owners

Did not TAG Diversion.





Mill Ck - Kleusner Ditch - 6-14-00



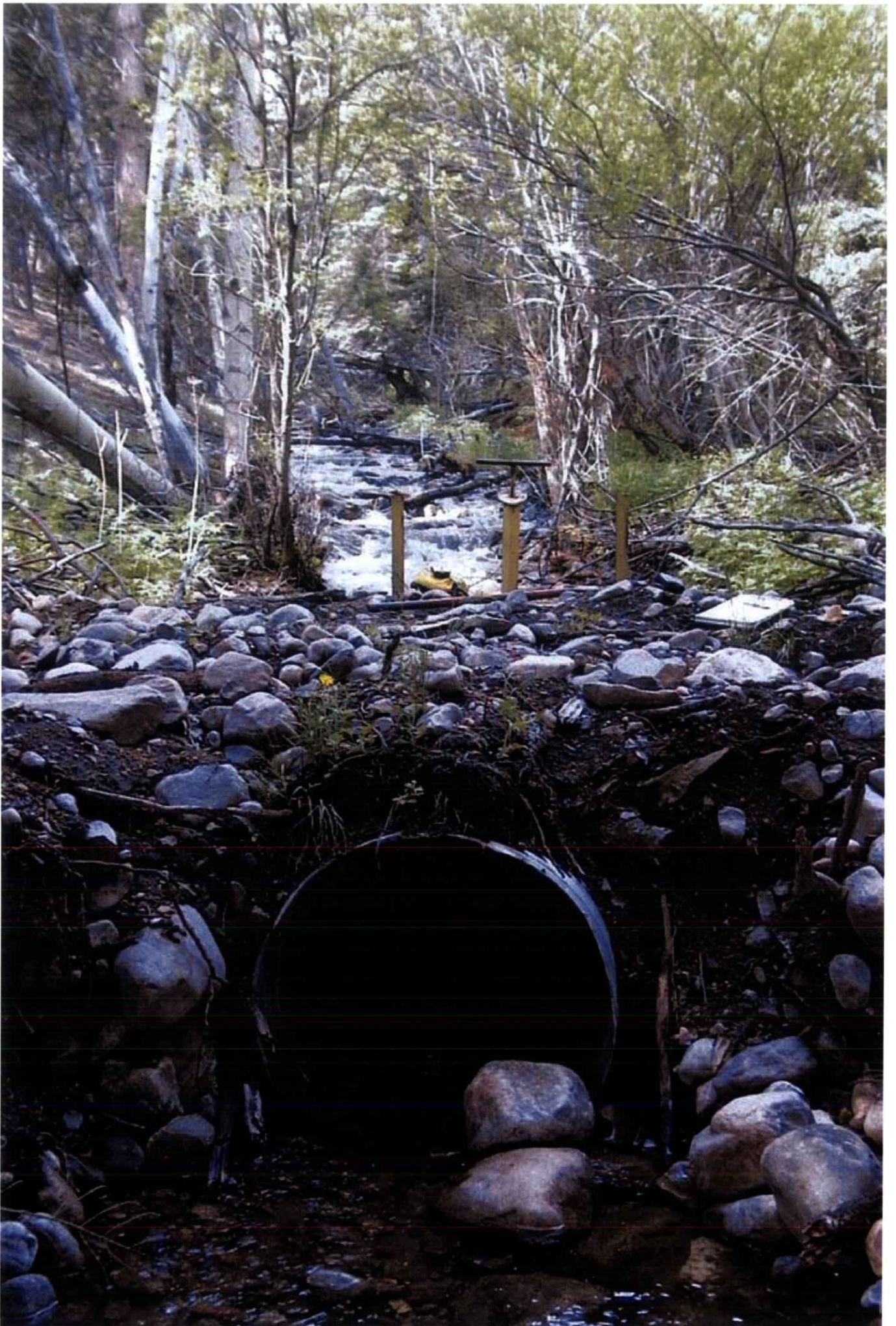

Mill Ck  
Kleusner  
6-14-06





mill ck - Kleusner - 6-14-00



DATE: 6-14-00

STREAM/SOURCE: Mill Creek

DIVERSION NAME: Tyler Ranch Div.

POINT OF DIVERSION: \_\_\_\_\_

ACCESS: Mill CK Rd. Turnoff before F.S. Boundary

USGS MAP: \_\_\_\_\_  
(name) (number)

WATERMASTER CONTROL: X YES \_\_\_\_\_ NO

DIVERSION DESCRIPTION: steel plate bulkhead w/ turn screw for control. Gate is LOCKABLE. Gate leaf is  $\approx$  3' wide rectangular plate to 3' crap & open earthen ditch.

USES rock & poly TARP DAM FOR DIVERSION WORKS to gate.

MEASUREMENT: 3' PARSHALL Flume in Ditch below gate.  
(100%) Contg. w/ staff gage. Reading 6/14 = 1.03'  
slightly off level ACROSS Flume throat. LEFT side looking downstream is a well low, could be raised there

CURRENT WATER RIGHTS: MARGARIE TYLER - owned

GPS File = L061417A

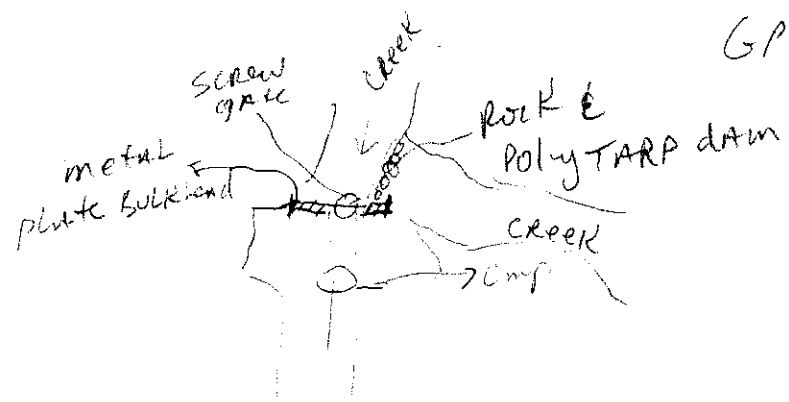



Mill Ck - Tyler Ranch - 6-14-08





Mid Ck - Tyler Ranch 6-14-00



GPS FILE

DATE: 6-14-2000

LOG1417B

STREAM/SOURCE: MILL CR.

NO TAG.

DIVERSION NAME: McFARLAND LIVESTOCK DIV.

POINT OF DIVERSION: \_\_\_\_\_

ACCESS: MILL CR RD - to Tyler Ranch Div, hike in

USGS MAP: \_\_\_\_\_  
(name)

\_\_\_\_\_  
(number)

WATERMASTER CONTROL: X YES \_\_\_\_\_ NO

DIVERSION DESCRIPTION: Steel plate BULKHEAD set along  
CR w/ steel screw gate. 2' ft gate leaf, water  
div. to crop & open ditch. Gate is LOCKABLE.

MEASUREMENT: 1 ft. steel galvanized steel Parshall flume  
Flume should be re-set & leveled.

Note that ditch is generally shot off early  
in season

(Generally - all divs. except DC & Tyler are  
shot off @ cane time. Then Tyler is cut)

CURRENT WATER RIGHTS: McFarland Livestock (Tex KAVOR) = owner

Gen  
Comms. \*  
to  
DISTRICT



Mill Cr - McFarland Livestock 6-14-00





Mill ck - McFarland Livestock - 6-14-00

DATE: 6-14-2000

NO TAG

STREAM/SOURCE: MILL CK

DIVERSION NAME: ROBINSON Ditch

POINT OF DIVERSION: \_\_\_\_\_

ACCESS: MILL CK RD - Mike in

USGS MAP: \_\_\_\_\_ (name) \_\_\_\_\_ (number)

WATERMASTER CONTROL:  YES  NO

DIVERSION DESCRIPTION: steel Plate Bulk head w/Adjustable steel lever control gate. Lever or stem has welded BARS that fit in notch and setting

MEASUREMENT: 2.5' Parshall (ume (galvanized steel) good cond. set level. located D/S of HG ~ 75 yds.

CURRENT WATER RIGHTS: BOB CARLSON = owner

GPS FN: LOG1418A





Mill Creek - Robinson Ditch 6-14-08





Mill Cr. - Robinson Ditch 6-14-08



DATE: 6-14-00

STREAM/SOURCE: MILL CK

DIVERSION NAME: HANSON/STANDARD ditch

POINT OF DIVERSION: \_\_\_\_\_

ACCESS: MILL CK RD - NIKO EW

USGS MAP: \_\_\_\_\_  
(name) (number)

WATERMASTER CONTROL:  YES  NO

DIVERSION DESCRIPTION: WOOD DIV. STRUCTURE w/ wood  
Headgate. wood gate stem controlled by  
lever with pin & holes for settings.  
Rock diversion & PLASTIC TARP dam used to  
direct / check water to gate

MEASUREMENT: WOOD SP (the Box Blw H.G. splits water  
between Bob Amanson & Scott Tyler.  
Amanson Flume = 2 1/2' Parshall Flume  
(galvanized steel) (good). Cond. set fairly well.  
Tyler: 1 ft. steel galvanized Parshall Flume.  
Flume is level in throat; But. off.  $\approx$  1/4"  
across front.

CURRENT WATER RIGHTS: Bob Amanson & Scott Tyler = owners

Photos

- H.G.
- splitter box
- Amanson Flume

GPS File = LOG418B



Mill CK. Hanson/Stoddard 6-14-00





Mill Ck - Hanson/Stoddard 6/14/00





Mill ck - Hanson/Stoddard - 6-14-00



DATE: 6-14-00

STREAM/SOURCE: MILL CR

DIVERSION NAME: Rock Pile DTU. (winter stock Div. only)

POINT OF DIVERSION: \_\_\_\_\_

ACCESS: \_\_\_\_\_

USGS MAP: \_\_\_\_\_  
(name)

\_\_\_\_\_  
(number)

WATERMASTER CONTROL: \_\_\_\_\_ YES X NO

DIVERSION DESCRIPTION: As per W.M. Rick Moll, Pond  
is really @ the last POT on creek (see prior DV) (Hanson  
Below the mill CR Road A visible ditch  
comes off creek. there is an earthen & rock  
Pile Dam along & in middle of creek that diverts  
to ditch. Use here is winter stock only.  
CR usually dry here except after exp. season

MEASUREMENT: 6" PPA shell Flume (galvz. steel)  
good cond. needs cleaning.

CURRENT WATER RIGHTS: S. Tyler = owner

GPS LOG04119A  
(NO TAG)  
GPS @ CR Below ROAD  
where CC is dammed



Mill Ck - Lock Pile Div 6-14-00





Mill Ck - Rock Pile Div 6-24-08





Mill Cr - Rock Pile Div 6-14-00



NO SITE TAG

GPS Filename: H061514A

DATE: 6/15/00

STREAM/SOURCE: FERRY CREEK, TRIB TO MILL CREEK

DIVERSION NAME: JERRY MORPHY DIVERSION

POINT OF DIVERSION: \_\_\_\_\_

ACCESS: OFF Highway 28 @ BOB AMANSON DR, 1/2 mile  
North

USGS MAP: \_\_\_\_\_  
(name) (number)

WATERMASTER CONTROL: \_\_\_\_\_ YES  NO

DIVERSION DESCRIPTION: PLASTIC TARP AND ROCK/EARTH  
DAM DIVERTS CREEK CHANNEL TO SMALL OPEN DITCH  
DITCH RUNS APPROX 1/4 MILE TO SEVERAL OPEN  
MORPHS. RETURN FLOW GOES BACK TO MILL CK.

MEASUREMENT: None

CURRENT WATER RIGHTS: JERRY MORPHY = CURRENT OWNER

GPS 'd 35' south of Diversion.

STATE OF IDAHO  
DEPARTMENT OF WATER RESOURCES  
Water Measurement Program

**GPS FIELD DATA FORM FOR SURFACE WATER DIVERSIONS**  
**IDWR STAFF FORM 1995**

Diversion Name/Facility: <u>FERRY CR / SERRY MURPHY DITCH</u> Water Source: _____ Water Rt. Owner/Contact: _____
--

**Current Owner**

Name MURPHY SERRY Phone \_\_\_\_\_  
Last, First, MI

**Operator (if leased or operated by someone else)**

Name \_\_\_\_\_ Phone \_\_\_\_\_  
Last, First, MI

**GPS Site Identification**

Date: 6-15-00 GPS File Name/Number: A061514A

Uncorrected: Longitude \_\_\_\_\_ Latitude \_\_\_\_\_

Corrected: Longitude \_\_\_\_\_ Latitude \_\_\_\_\_

PLS/USGS Locator: \_\_\_\_\_ Site Tag Id. No. NO TAG

GPS Location Description & Offset: 35' South of diversion

Site Tag Location Description: \_\_\_\_\_

see BACK



Source: Kerry CK, TRSB to Mill

Div. Description: Plastic TARP & Rock/Earth  
Dam diverts water to small open ditch  
Ditch runs  $\approx$  1/4 mi to several small open  
meadows.

No. mnts. Devile



Ferry Ok - Jerry Morphy 6-15-00





Ferry Ck - Jerry Morphy - 6-15-00

GPS FIELD DATA FORM - IDWR, Water Distribution

Date: 10/15/00 Examiner: Jane Tallman

Stream / Source: Mill Creek

Diversion Name: BOB Amanson Ditch Diversion

Access: mile marker 100, Hwy - private property rd.

Watermaster Control:  YES  NO

Water Right Owner: Amanson

Contact Person: \_\_\_\_\_

Point of Diversion: \_\_\_\_\_

GPS Site Tag No.: A0008126 Site Tag Location Description: on horizontal plank of wood diversion structure

PLS/USGS: Locator \_\_\_\_\_

GPS File Name/Number: A0008126 2061514A

GPS Location Desc. & Offset: @ headgate

USGS Map: \_\_\_\_\_ (name) \_\_\_\_\_ (number)

Diversion Description: 4" wide wooden diversion box leaning to one side - not in good condition. Would block end of Mill Creek (per John Amanson)

Measurement: Parshall Flume ~ 30' from diversion 24 x 15, sunken on S. side, heavily silted in 1/3 water flows around sides

Current Water Rights: BOB Amanson = current owner





Mill ck - Bob Amanson Div - A 000 8126  
6/15/00

GPS FN = H061516A  
site TAG = A0008125

DATE: 6/15/00

STREAM/SOURCE: EVERSON CK, Trib. to STANLEY & LEE CREEKS

DIVERSION NAME: TOMCHAR & Smith Ditch

POINT OF DIVERSION: \_\_\_\_\_

ACCESS: \_\_\_\_\_

USGS MAP: \_\_\_\_\_  
(name)

\_\_\_\_\_ (number)

WATERMASTER CONTROL: \_\_\_\_\_ YES X NO

DIVERSION DESCRIPTION: ROCK & EARTHEN BEAM DIVERTS  
CREEK FLOW TO DITCH.

SOURCE MAY ALSO BE KNOWN AS LEE CREEK

MEASUREMENT: \_\_\_\_\_

TWO RAMPED BRONZE MASTER FLUMES IN DITCH  
ABOUT 1/4 MI D/S OF DITCH HEADING  
FLUMES HAVE ADJUSTABLE SILLS

FLUMES SPLIT DITCH TO TOMCHAR & SMITH

CURRENT WATER RIGHTS: GARY SMITH & DAVID TOMCHAR  
= (UPPER) MOUNTAIN A-3

NEARLY 1/2 MI TO ASPEN  
TRAIL ABOUT 30' NE OF DITCH

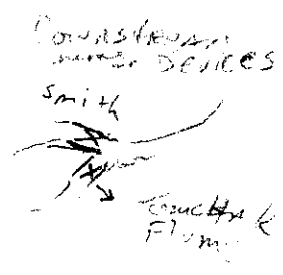
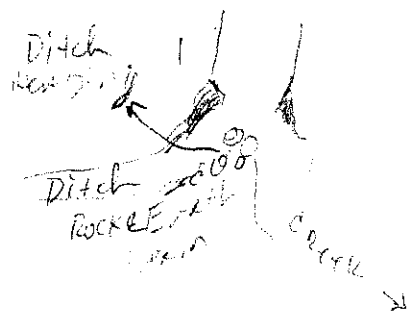





Everson Ck - Tomchak & Smith 6-15-06





Everson Ck - Tomckak & Smith 6-15-00



DATE: 6/15/00

Site TAG # = A0008124

GPS FN: H061516 B

STREAM/SOURCE: STRAUD CREEK, TRIB to LEE CR, TAG to Diversion structure

DIVERSION NAME: CAL WHITTAKER Ditch

POINT OF DIVERSION: \_\_\_\_\_

ACCESS: \_\_\_\_\_

USGS MAP: \_\_\_\_\_  
(name)

\_\_\_\_\_  
(number)

WATERMASTER CONTROL: \_\_\_\_\_ YES   NO

DIVERSION DESCRIPTION: WOOD/TIMBER STRUCTURE in  
CRACK checks/diverts water to ditch. Two rectangular  
openings in structure by pass leading to CR.  
CAN PLACE BOARDS across openings to ADJUST flow

MEASUREMENT: None

CURRENT WATER RIGHTS: CAL WHITTAKER = current owner

Note: GPS Down Ditch  
≈ 10 ft. (SE of Div. Structure)

Lee CR. TRIB to Big Eight mile CR.  
source may also be known as Lee Creek



Stroud Ch - Cal Whittaker 6-15-00





Stroud Ck - Cal Whittaker 6-15-06

site tag: A0011439

DATE: 6/15/00 T.W.K.E

GPS FN: H061517A

STREAM/SOURCE: STROUT Creek, trib. to Leo CR TAG on WOOD BEARING

DIVERSION NAME: Bruce McCollum Diversion

30" FRAME  
NAILED TO BOX

POINT OF DIVERSION: \_\_\_\_\_

ACCESS: \_\_\_\_\_

USGS MAP: \_\_\_\_\_  
(name)

\_\_\_\_\_ (number)

WATERMASTER CONTROL:  YES  NO

NO LICENSE

DIVERSION DESCRIPTION: WOOD Diversion <sup>DAM</sup> STRUCTURE ACROSS  
CRACK checks & diverts water to WOOD DIVERSION  
BOX near bridge. Flow can be controlled by  
lowering/diversion box or lowering/removing  
bars from Div. Dam.

MEASUREMENT: 3 Ft. wood Cippolatti weir in stretch  
below H.G. Box. Weir is washed out. Flow goes  
around weir. Should be reset. Weir is set in  
wood weir box. Edges & crest are wood/NO thin  
metal plate installed for crest or sides.

CURRENT WATER RIGHTS: Bruce McCollum - OWNER





Stroud CK - McCollum 6-15-00





Stroud ck - McCollum 6-15-00



DATE: 6/15/00

Site TAG: A0011440  
waited to water Div. Data

STREAM/SOURCE: Stroud Creek, trib to Lee Cr. G.P.S. FN: N06/517B

DIVERSION NAME: JAMES WHITTAKER Ditch

POINT OF DIVERSION: \_\_\_\_\_

ACCESS: \_\_\_\_\_

USGS MAP: \_\_\_\_\_  
(name)

\_\_\_\_\_ (number)

WATERMASTER CONTROL:  YES  NO  
limited, no lockable control

DIVERSION DESCRIPTION: 11000' DIVERSION DAM structure  
ACROSS creek diverts water to ditch. Some control  
possible using board across diversion dam.

This ditch has (a cast iron gate) but - not lockable.  
This is last diversion so generally no control, ditch  
takes whole of creek.

MEASUREMENT: 3' ft cippolletti W-CIR in ditch  
5-10 ft below dam structure. Weir should be touched,  
ACSO - no thin metal plate on crest or sides  
W-CIR slope D/S

CURRENT WATER RIGHTS: JAMES WHITTAKER - owner



Stroud Ck - James Whittaker - 6-15-06





Stroud Ck - James Whittaker 6-15-00

DATE: 6/14/00

STREAM/SOURCE: Big Eight Mile Cr.

DIVERSION NAME: ditch not named, James Whittaker owner

POINT OF DIVERSION: GPS File # 10601423A

ACCESS: Big Eight Mile Cr. Road

USGS MAP: \_\_\_\_\_  
(name) (number)

WATERMASTER CONTROL:  YES \_\_\_\_\_ NO Dick Mell

DIVERSION DESCRIPTION: high water only, dry @ time of investigation -> Not used in years  
Armed headgate, no weir  
2' Down.

MEASUREMENT: \_\_\_\_\_  
\_\_\_\_\_  
\_\_\_\_\_  
\_\_\_\_\_  
\_\_\_\_\_  
\_\_\_\_\_  
\_\_\_\_\_

CURRENT WATER RIGHTS: James Whittaker





Big 8 Mile Ck - James Whittaker owner. - No Name

6/14/00

Site Tag = A0008114

H061423C

DATE: 6-14-2000

STREAM/SOURCE: Big 8 mi. Creek

DIVERSION NAME: Kent ~~BIRD~~ <sup>BIRD</sup> Ditch

POINT OF DIVERSION: \_\_\_\_\_

ACCESS: off 8 mi. CR RD.

USGS MAP: \_\_\_\_\_  
(name)

\_\_\_\_\_  
(number)

WATERMASTER CONTROL:  YES  NO NOT LOCKABLE

DIVERSION DESCRIPTION: not lockable  
5-6 ft wide wood diversion  
Box with stop logs at front for control.  
Flow goes to open ditch. Rock wing Ditch in  
creek checks water to gate.

MEASUREMENT: 4' Cippolletti weir. Thin plate weir  
in wing BULKHEAD. Ditch silted in behind weir.

CURRENT WATER RIGHTS: Kent BIRD = owner



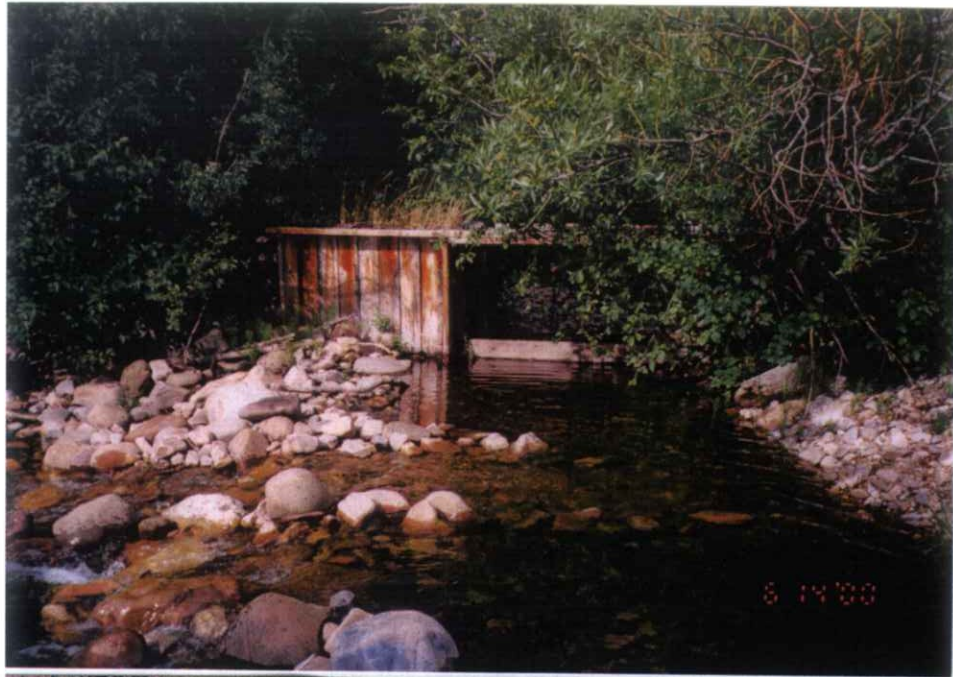

Big 8 Mile Creek  
Kent Bird  
A0008114

6/14/00

Site Tag # = A000 8115  
H061423B

DATE: 6-14-00

STREAM/SOURCE: Big Eight mi. CK

DIVERSION NAME: Ken Peterson Diversion

POINT OF DIVERSION: \_\_\_\_\_

ACCESS: off 8 mi. CK RD.

USGS MAP: \_\_\_\_\_ (name) \_\_\_\_\_ (number)

WATERMASTER CONTROL:  YES \_\_\_\_\_ NO

DIVERSION DESCRIPTION: Steel plate BULK head with screw gate. Gate leaf is approx 3' wide circular steel plate, turns water to comp (3' diam) & open ditch.

MEASUREMENT: None: Owner installed steel cippolletti weir in steel weir box. Weir is welded into box @  $60^\circ$  downstream angle (see photo) & weir crest is also submerged. Should be re-welded perpendicular to flow,  $90^\circ$  angle, w/ crest raised.

CURRENT WATER RIGHTS: Ken TD Peterson, Daryl WEF = owner

Kenny Peterson's ditch



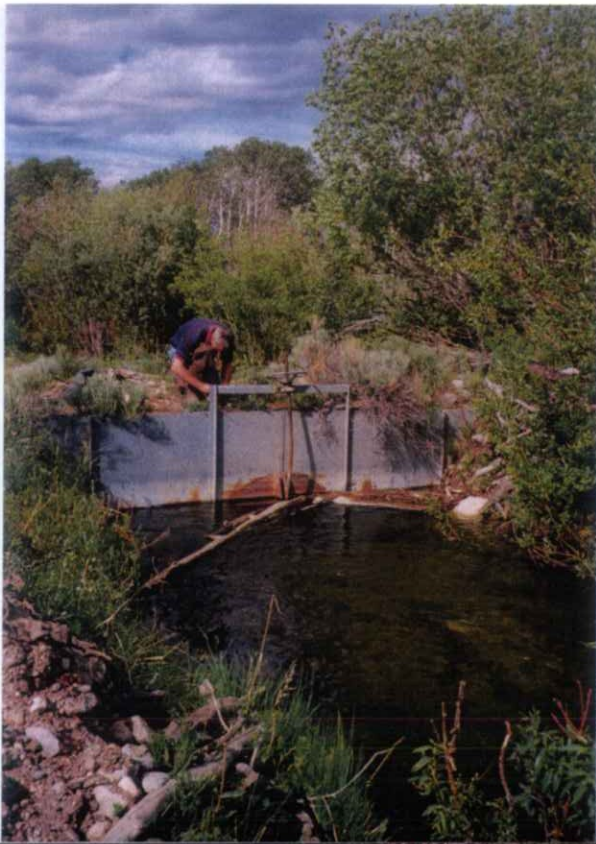

Big 8 Mile Ck -  
Ted Peterson  
A0008115

6/14/00

DATE: 6-14-00

STREAM/SOURCE: Big Eight Mile CR

DIVERSION NAME: Jimmy Anderson Ditch A0008113

POINT OF DIVERSION: Thru James Whittaker Ranch off 8 mi. CR RD

ACCESS: \_\_\_\_\_

USGS MAP: \_\_\_\_\_  
(name) (number)

WATERMASTER CONTROL:  YES  NO

DIVERSION DESCRIPTION: Rock wing Diversion Dam in  
creek diverts H<sub>2</sub>O to steel frame headgate w/  
metal turn screws. Water diverted thru pipe  
open ditch.

MEASUREMENT: NONE

CURRENT WATER RIGHTS: James Whittaker

GPS File # = H06H23A  
Site TAG # = A0008113



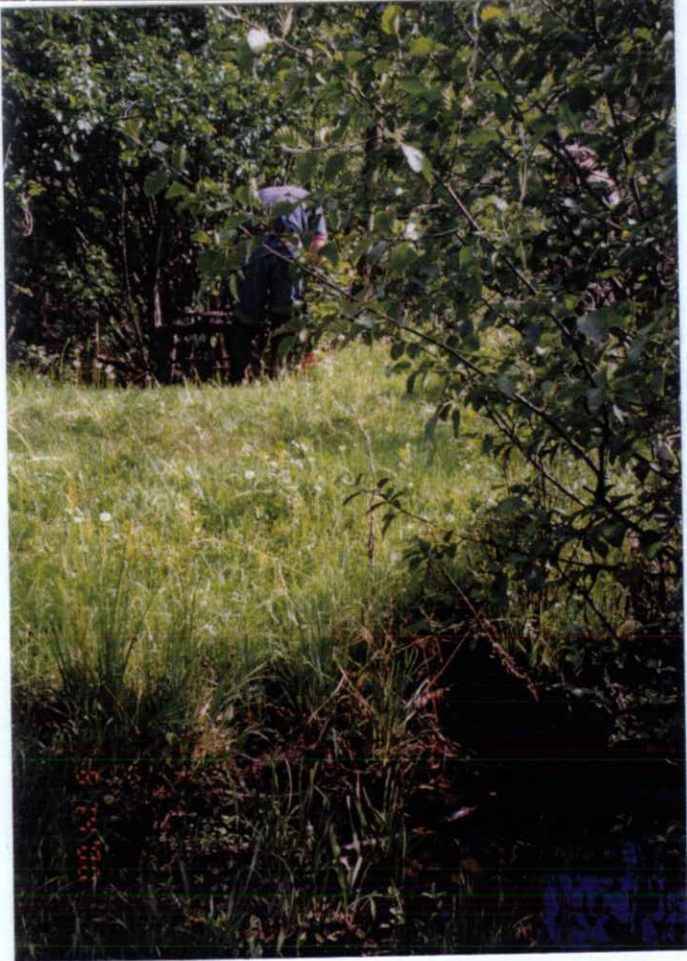

Big 8 Mile Ck - Jimmy Anderson - A0028113

6/14/00

DATE: 6/14/00

Site tag#  
A0008112

STREAM/SOURCE: Big Eight Mile Cr.

FN: H061422B

DIVERSION NAME: Harmer Ditch

POINT OF DIVERSION: James Whitaker Ranch off 8 m. rd.

ACCESS: \_\_\_\_\_

USGS MAP: \_\_\_\_\_  
(name)

\_\_\_\_\_ (number)

WATERMASTER CONTROL:  YES  NO

DIVERSION DESCRIPTION: Steel Frame Hex gate w/  
TURN SCREW - ~~water~~ <sup>FRMCO</sup> type gate Diverts water  
to Camp & open Ditch. Small Rock Dam in  
creek checks water to gate  
Note.

MEASUREMENT: 6' Cippolletti Weir. Wood Weir &  
Structure. Low weir panel & waffle but weir  
side & blade are wood. Crest is Board in  
Direction of flow. Gate installed w/ panel but  
WM uses a carpenter square on crest.

CURRENT WATER RIGHTS: James Whitaker & Ball Ranch - weirs



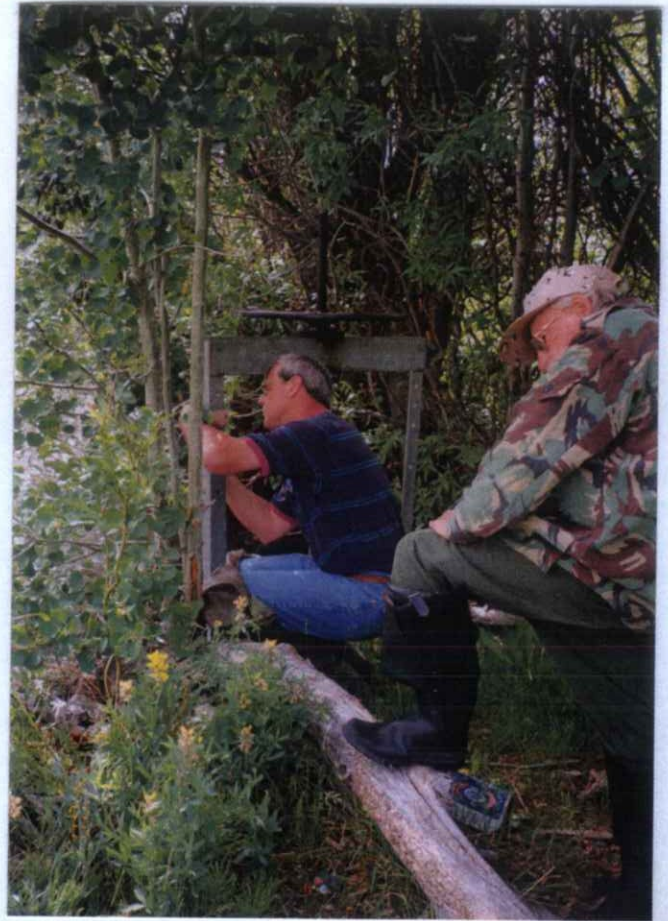

DATE: 6-14-00

GPS File

- H061421A

STREAM/SOURCE: Big Eight Mile CR

DIVERSION NAME: Ellsworth - Young Ditch

POINT OF DIVERSION: \_\_\_\_\_

ACCESS: MILL CR ROAD

USGS MAP: \_\_\_\_\_ (name) \_\_\_\_\_ (number)

Site TAG @ Weir  
A0008116

WATERMASTER CONTROL: \_\_\_\_\_ YES X NO

DIVERSION DESCRIPTION: Rock Diversion DAM separates creek into two Ditches. It is really separation of creek into two streams. Diversion/Ditches are concrete DIV. on stream

Note: Weir box may be appropriate POT  
Flow can be controlled

MEASUREMENT: 3' Cipolletti weir in wood box. Weir plate is thin metal plate. Fair condition. Box has return/spill outlet - to return/spill water to creek. Flow can be controlled by wood boards in outlet box.

CURRENT WATER RIGHTS: Ellsworth & Young = owners

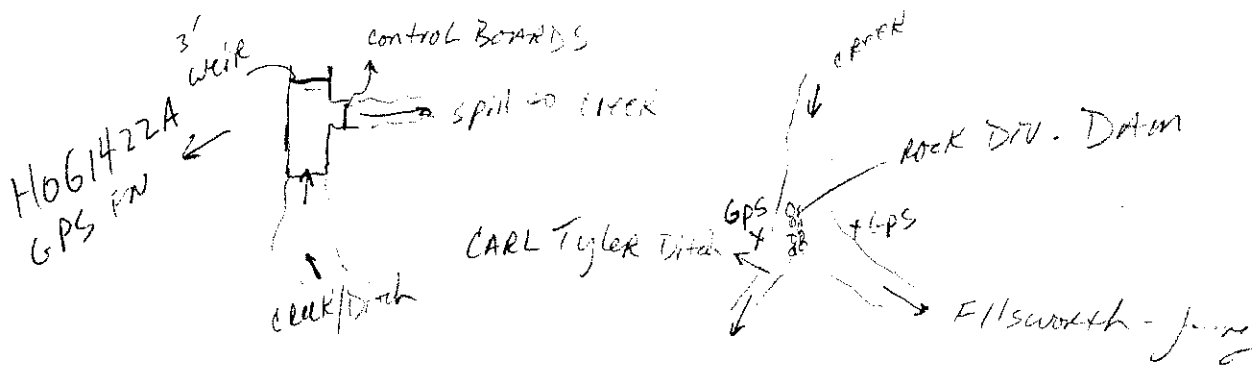





Big 8 Mile CK  
Ellsworth/Young  
A000816

6/14/00



DATE: 6-14-00

H001421B = GPS  
FN

STREAM/SOURCE: Biz Eight Mile CR

Site Tag = A000E -  
used in

DIVERSION NAME: CARL Tyler Titch

USE  
SPEC

POINT OF DIVERSION: \_\_\_\_\_

ACCESS: \_\_\_\_\_

USGS MAP: \_\_\_\_\_  
(name)

\_\_\_\_\_  
(number)

WATERMASTER CONTROL: \_\_\_\_\_ YES  X NO

DIVERSION DESCRIPTION: Lee Fork with Young Div  
U O

MEASUREMENT: 4' Cippolatti Weir. Steel weir plate  
In WADWY TRAIL. (cont.) - Cont'd.

CURRENT WATER RIGHTS: CARL Tyler - owner