

63

Form 235-1
09/2010

Drilling Permit No. 913811-862438
Drilling Permit I.D. Tag No. D00 60096
Water Right Permit No. _____
Injection Permit No. 63-W-283-001

State of Idaho
Department of Water Resources
APPLICATION FOR DRILLING PERMIT
(FOR THE CONSTRUCTION OF A WELL)

1. Property Owner (please print): Ray Overlin

2. Current Mailing Address: 14830 Hwy 44

City: Caldwell State: ID Zip Code: 83607 Telephone (208) 634-1586

3. Proposed Well Location: Twp. 4N, Rge. 3W, Sec. 3, SE 1/4 SW 1/4 SW 1/4

Gov't Lot No. _____ County Canyon Lat. 43 42.3920 Long. 116 41.3610

Street Address of Well Location 14830 Hwy 44 City Caldwell

Lot, block and subdivision _____
Give at least name of road + Distance to Nearest Road or Landmark

4. Proposed Use of Well: (Note: Any well drilled for a Public Water Supply requires prior DEQ approval.)

- DOMESTIC (42-111a): The use of water for homes, organization camps, public campgrounds, livestock and for any other purpose in connection therewith, including irrigation of up to 1/2 acre of land, if the total use is not in excess of 13,000 gpd.
- DOMESTIC (42-111b): Any other use if the diversion rate does not exceed 0.04 cfs (18 gpm) and a diversion volume of 2500 gpd.

NON-DOMESTIC: Irrigation Commercial Municipal Other _____
(Describe)

INJECTION

MONITORING: A well bore schematic and map is required. No. of proposed wells: _____

5. Well Construction Information:

A. New well Modify Deepening Replace Previous Well # _____

B. Proposed Casing Diameter 6-inches Proposed Maximum Depth 150 feet

C. Anticipated bottom hole temperature:
 85°F or less (Cold Water Well) 85°F to 212°F (Low Temp. Geo. Well) 212°F or more (Geothermal Well)

6. Construction Start Date: October 27, 2011

7. Drilling Company Name: Coonse Well Drilling Driller's Lic. No. 409
NOTE: The actual well driller must be identified prior to drilling.

8. Applicant's Signature: [Signature] Date: October 27, 2011

Title: Owner/Pres

Address (if different than owner): 15851 Gunfire Rd

City: Caldwell State: ID Zip Code: 83607 Telephone: 208-454-0190

RECEIVED
OCT 28 2011
WATER RESOURCES
WESTERN REGION

D0060096

ACTION OF THE DEPARTMENT OF WATER RESOURCES

This Permit is APPROVED Date 10/28/2011

If approved, this permit authorizes the construction or modification of a well subject to the following conditions. **READ CAREFULLY!**

GENERAL CONDITIONS:

- 1. This drilling permit is valid for two (2) months from the above approval date for the start of construction and is valid for one(1) year from the approval date for completion of the well unless an extension has been granted.
- 2. This permit does not constitute an approval of the District Health Department or the Idaho Department of Health and Welfare, which may be required before construction of the well. All wells must be drilled a minimum distance of 100 feet from a drain field. Domestic and Public Water Supply wells must be drilled a minimum of 50 feet and 100 feet respectively from a septic tank.
- 3. The well shall be constructed by a driller currently licensed in the State of Idaho who must maintain a copy of the drilling permit and the well ID tag at the drilling site.
- 4. Approval of this drilling permit does not authorize trespass on the land of another party.
- 5. This permit does not constitute other local, county, state, or federal approvals which may be required for construction of a well.
- 6. This drilling permit does not represent a right to divert and use the water of the State of Idaho. If the well being drilled is associated with approved water right(s) use of the well must comply with conditions of said water right(s).
- 7. If the depth of this well exceeds 500 feet or the well is in an area known to have LTG water, bottom hole temperature must be measured and recorded on the Driller's Log, and reported on the Well Driller's Report.
- 8. If a bottom hole temperature of 85°F or greater is encountered, well construction shall cease and the well driller shall contact the Department immediately.
- 9. Idaho Code, S 55-2201 - 55-2210 requires the applicant and/or his contractors to contact "Digline" (DigLine is a one-call center for utility notification) not less than 2 working days prior to the start of any excavation for this project. The "DigLine" Number for your area is 1-800-342-1585.
- 10. The stainless steel I. D. tag must be securely and permanently attached to the well casing by the Driller upon completion of the well, and prior to removing the drill rig from the drill site and must remain permanently attached above ground level for the life of the well. The well tag shall be attached by welding at least 3 sides or using four (4) stainless steel, closed-end pop rivets.
- 11. Any well being replaced by a new well shall be properly abandoned by the well driller prior to removing the drilling equipment, unless otherwise authorized by the department.

SPECIFIC CONDITIONS:

Well shall not be used pending approval of the associated injection permit #63-W-0283-001.



Signature of Authorized Department Representative

**SENIOR WATER
RESOURCE AGENT**
Title

Receipt No. W039718 Received by SB Fee 125.00 Date 10/28/2011
+ presold

EXTENSION OF DRILLING PERMIT

Extension approved by _____ Approval Date _____
This extension expires: _____

Idaho Department of Water Resources Receipt

Receipt ID: W039717

Payment Amount \$125.00 Date Received 10/28/2011 10:53 AM Region WESTERN

Payment Type Check Check Number 4991

Payer COONSE WELL DRILLING & PUMP CO INC

Comments WELL UPGRADE FEE FOR D0060096 INJECTION WELL #63-W-0283-001
RAY OVERLIN
4N 32 S-3 SE SW SW

Fee Details

Amount	Description	PCA	Fund	Fund Detail	Subsidiary	Object
\$125.00	DRILLING PERMITS	62134	0229	21		1205

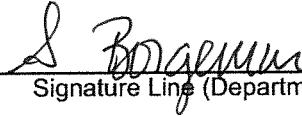

Signature Line (Department Representative)



Canyon County, Assessor
 Gene Kuehn, Assessor

Site Provided by...
 governmax.com 1.11

Parcel



Address
 2 of 2

Property Info

Parcel

[Print View](#)

Parcel Number
 34491011 0

Site Address
 14830 HWY 44 CA ID, CA

Current Total Assessed Value
 \$87,200

Searches

- [Address](#)
- [Parcel Number](#)
- [Sales Search](#)

Functions

- [Welcome Page](#)
- [Login / Logout](#)
- [Property Search](#)
- [Mapping →](#)
- [Help](#)
- [Contact Us](#)
- [Subscriptions](#)

Owner Information

Owner Name OVERLIN RAYMOND STARR
Mailing Address 14830 HWY 44
 CALDWELL ID 83607-7728
Transfer Date
Document #
Deed Book/Page

Location / Description

Tax District	032-00	Section & Plat	
Canyon County	001,	Routing #	
Parcel Address	14830 HWY 44 CA ID, CA	Legal Desc.	03-4N-3W SW TAX 3-A-1 IN SWSW
Deeded Acreage	.8400		

Parcel Type		Topography		Services	
Property Class Code	512 - Rural residential tracts	Level Ground	N	Water	
Neighborhood Code	300000	High	N	Sewer	
Neighborhood Factor	.00	Low	N	Natural Gas	
Street / Road Code	A	Rolling	N	Electricity	N
		Swampy	N	Sidewalk	
				Alley	N

Assessment Information

Current Land Value	\$34,500	Residential Land	\$0	Adjustment Factor	0.00
Current Imp. Value	\$52,700	Residential Imp.	\$0	Average Value / Acre	\$0
Current Total Assessed Value	\$87,200	Residential Total	\$0	Appraisal Date	1/20/2010
Commercial Land	\$0	Non-Res Land	\$0	Reason For Change	01
Commercial Imp.	\$0	Non-Res Imp.	\$0	Prior Land Value	\$39,000
Commercial Total	\$0	Non-Res Total	\$0	Prior Imp. Value	\$53,300
Dwelling Value	\$52,700	Classified Land Value	\$0		
Farmland Value	\$0	Homesite Value	\$0		

(THIS INFORMATION IS FOR REFERENCE USE OF CANYON COUNTY ONLY)
 (IT MAY CONTAIN ERRORS, AND IS SUBJECT TO CHANGE WITHOUT NOTICE)

[Print](#) | [Back to List](#) | [<< First](#) | [< Previous](#) | [Next >](#) | [Last >>](#)

Disclaimer / Privacy





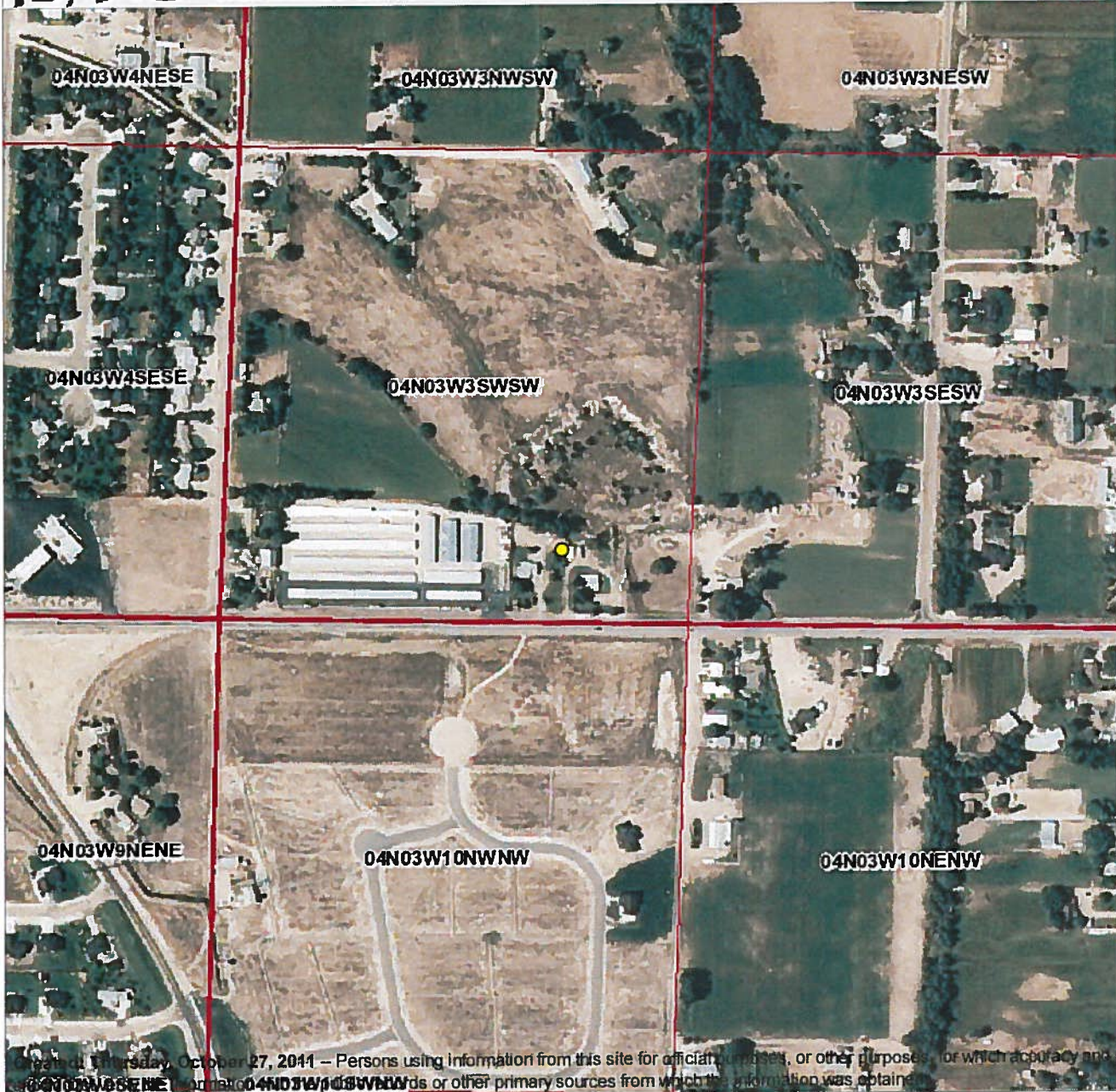

IDAHO Department of Water Resources
Well Drillers' Locator



Results

If present, the yellow dot on the map indicates the lat/long you provided:
 43° 42.3920' N; 116° 41.3610' W
 SW quarter of the SW quarter of Section 3,
 Township 04N, Range 03W
 IDTM NAD83 coordinates:
 Easting=2283320.1; Northing=1393017.8

Drilling restrictions may apply to the following areas:

-  Areas Drilling Concern
-  Contamination Areas
-  Nitrate Priority Areas
-  Critical Ground Water Areas
-  Ground Water Management Areas

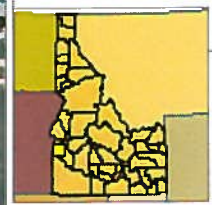

State of Idaho
 Department of Water Resources
 322 East Front Street
 Boise, Idaho 83720-0098
 Phone: (208) 287-4800
 Fax: (208) 287-6700



Created: Thursday, October 27, 2011 -- Persons using information from this site for official purposes, or other purposes, for which accuracy and completeness are required, are hereby notified that they should not rely on this information without first consulting with, or otherwise verifying the accuracy and completeness of, the information from other primary sources from which the information was obtained.