STATE OF IDAHO
DEPARTMENT OF WATER RESOURCES

TRANSFER OF WATER RIGHT
TRANSFER NO. 90733

This is to certify that: JUSTIN WILLIAMS
4360 EPH LANE
ARBON, ID 83212

has requested a change to the water right(s) listed below. This change in water right(s) is authorized pursuant to the provisions of Section 42-222, Idaho Code. A summary of the changes is also listed below. The authorized change for each affected water right, including conditions of approval, is shown on the following pages of this document.

Summary of Water Rights Before the Proposed Changes

Water Right	Origin/Basis	Priority Date	Diversion Rate	Diversion Volume	Acre Limit	Total Acres	Source
29-14164	WR/DECREED	4/1/1897	0.280 cfs	N/A	N/A	119.0	RATTLESNAKE CREEK
29-14165	WR/DECREED	9/12/1961	0.230 cfs	111.2 af	N/A	119.0	GROUND WATER
29-14166	WR/DECREED	4/10/1907	0.080 cfs	N/A	N/A	119.0	SPRING
29-14167	WR/DECREED	9/12/1961	N/A	331.0 af	N/A	119.0	RATTLESNAKE CREEK, SPRINGS
29-14249	WR/DECREED	4/1/1897	0.420 cfs	N/A	N/A	40.0	RATTLESNAKE CREEK

Purpose of Transfer (Changes Proposed)

Current Number	Split	POD	POU	Add POD	Period of Use	Nature of Use
29-14164	NO	NO	YES	NO	NO	NO
29-14165	NO	NO	YES	NO	NO	NO
29-14166	NO	NO	YES	NO	NO	NO
29-14167	NO	NO	YES	NO	NO	NO
29-14249	YES	NO	YES	NO	NO	NO

Summary Of Water Rights After the Approved Change

Existing Right	New No. (Changed Portion)	Transfer Rate	Transfer Volume	Acre Limit	Total Acres	New No. (remaining portion)	Remaining Rate	Remaining Volume	Remaining Acre Limit	Remaining Total Acres
29-14164	29-14164	0.280 cfs	N/A	119.0	125.5	N/A	N/A	N/A	N/A	N/A
29-14165	29-14165	0.230 cfs	111.2 af	119.0	125.5	N/A	N/A	N/A	N/A	N/A
29-14166	29-14166	0.080 cfs	N/A	119.0	125.5	N/A	N/A	N/A	N/A	N/A
29-14167	29-14167	0.000 cfs	331.0 af	N/A	119.0	N/A	N/A	N/A	N/A	N/A
29-14249	29-14615	0.070 cfs	N/A	6.5	125.5	29-14249	0.350 cfs	N/A	N/A	33.5
COMBINED TOTALS		**1.380 cfs**	**N/A**	**125.5**	**125.5**		**N/A**	**N/A**	**N/A**	**N/A**

Support Data
In File # 29-14164

STATE OF IDAHO
DEPARTMENT OF WATER RESOURCES

TRANSFER OF WATER RIGHT
TRANSFER NO. 90733

This water right(s) is subject to all prior water rights and shall be administered in accordance with Idaho law and applicable rules of the Department of Water Resources. Detailed Water Right Description(s) attached.

Dated this 9th day of November, 2026.

Regional Manager

Support Data
In File # 29-14164

WATER RIGHT NO. 29-14164

As Modified by Transfer No. 90733

In accordance with the approval of Transfer No. 90733, Water Right No. 29-14164 is now described as follows:

Right Holder: JUSTIN WILLIAMS
MELANIE WILLIAMS
1269 MINK CREEK RD
ARBON, ID 83212-5060

Priority Date: 4/1/1897

Source: RATTLESNAKE CREEK **Tributary:** BANNOCK CREEK

BENEFICIAL USE	From	To	Diversion Rate
IRRIGATION	04/01	to 10/31	0.280 cfs
			0.280 cfs

LOCATION OF POINT(S) OF DIVERSION

RATTLESNAKE CREEK NESWSE Sec 35 Twp 09S Rge 34E POWER County

PLACE OF USE: IRRIGATION

			NE				NW				SW				SE				
Twp	Rng	Sec	NE	NW	SW	SE	NE	NW	SW	SE	NE	NW	SW	SE	NE	NW	SW	SE	Totals
10S	34E	7				5.5									3.5	10.0	34.5	34.0	87.5
10S	34E	8											38.0						38.0

Right Acre Limit: 119.0
POU Total Acres: 125.5

CONDITIONS OF APPROVAL

1. This right is limited to the irrigation of 119 acres within the authorized place of use in a single irrigation season.
2. Rights 29-14164, 29-14165, 29-14166 and 29-14167 when combined shall not exceed the irrigation of 119 acres.
3. Rights 29-14164, 29-14165, 29-14166, 29-14167, and 29-14615 when combined shall not exceed the irrigation of 125.5 acres.
4. Use of water under this right may be regulated by a watermaster with responsibility for the distribution of water among appropriators within a water district. At the time of this approval, this water right is within State Water District No. 29O.
5. The right holder shall maintain a measuring device and lockable controlling works of a type approved by the Department in a manner that will provide the watermaster suitable control of the diversion(s).

Transfer No. 90733

WATER RIGHT NO. 29-14164

As Modified by Transfer No. 90733

CONDITIONS OF APPROVAL

6. This right when combined with all other rights shall provide no more than 0.02 cfs per acre nor more than 4.0 afa per acre at the field headgate for irrigation of the place of use.

7. This water right will be delivered in accordance with the 1990 Fort Hall Indian Water Rights Agreement and Partial Final Consent Decree Determining the Rights of the Shoshone-Bannock Tribes to the Use of Water in the Upper Snake River Basin. The parties agreed to "continue the historic water allocations pursuant to the Bannock Creek Decree [the decree in United States v. Daniels, (D. Idaho April 9, 1907, unpublished)]." Directors Report for the 1990 Fort Hall Indian Water Rights Agreement, p. 8 para. 4 . "The Tribes and the United States shall exercise this right in a manner that ensures persons with water rights decreed in the Bannock Creek Decree [United States v. Daniels (D. Idaho April 9, 1907)] and that are confirmed in the SRBA continue to receive their full legal entitlement." Partial Final Consent Decree Determining the Rights of the Shoshone-Bannock Tribes to the Use of Water in the Upper Snake River Basin, p. 19-20, 25-26, Right Nos. 29-12848 and 29-12049 respectively (August 2, 1995). In times of shortage, this water right and other water rights decreed in United States v. Daniels, shall receive their full legal entitlement despite the federal based natural flow water right nos. 29-466, 29-467, 29-469, 29-470, 29-471, 29-472, 29-473, 29-474, 29-12049 and 29-12848.

8. This right does not grant any right-of-way or easement across the land of another.

9. The right holder shall accomplish the change authorized by this transfer within one year of the date of this approval.

10. Failure of the right holder to comply with the conditions of this transfer is cause for the Director to rescind approval of the transfer.

11. Pursuant to Section 42-1412(6), Idaho Code, this water right is subject to such general provisions necessary for the definition of the rights or for the efficient administration of water rights as determined by the Snake River Basin Adjudication court in the final unified decree entered 08/26/2014.

WATER RIGHT NO. 29-14165

As Modified by Transfer No. 90733

In accordance with the approval of Transfer No. 90733, Water Right No. 29-14165 is now described as follows:

Right Holder: JUSTIN WILLIAMS AND
MELANIE WILLIAMS
1269 MINK CREEK RD
ARBON, ID 83212-5060

Priority Date: 9/12/1961

Source: GROUND WATER

BENEFICIAL USE	From		To	Diversion Rate	Diversion Volume
IRRIGATION	03/15	to	11/15	0.230 cfs	111.2 af
				0.230 cfs	111.2 af

LOCATION OF POINT(S) OF DIVERSION

GROUND WATER	NWNESE	Sec 7	Twp 10S Rge 34E	POWER County	
GROUND WATER	NENWSE	Sec 7	Twp 10S Rge 34E	POWER County	(R)

PLACE OF USE: IRRIGATION

			NE				NW				SW				SE				
Twp	Rng	Sec	NE	NW	SW	SE	NE	NW	SW	SE	NE	NW	SW	SE	NE	NW	SW	SE	Totals
10S	34E	7				5.5									3.5	10.0	34.5	34.0	87.5
10S	34E	8											38.0						38.0

Right Acre Limit: 119.0
POU Total Acres: 125.5

CONDITIONS OF APPROVAL

1. This right is limited to the irrigation of a specific 119 acres within the 125.5 acre place of use authorized by this right in a single irrigation season. The specific 119 acre to be irrigated by the right holder are shown in the electronic shape file associated with this right in the geographic information system component of the water rights database maintained by the department. Before changing the 119 acres to be irrigated within the 125.5 acre place of use, the right holder shall submit a new land list and representative electronic shape file or map to the Department prior to the irrigation season in which the change will occur.

2. Rights 29-14164, 29-14165, 29-14166 and 29-14167 when combined shall not exceed the irrigation of 119 acres.

3. Rights 29-14164, 29-14165, 29-14166, 29-14167, and 29-14615 when combined shall not exceed the irrigation of 125.5 acres.

WATER RIGHT NO. 29-14165

As Modified by Transfer No. 90733

CONDITIONS OF APPROVAL

4. Use of water under this right may be regulated by a watermaster with responsibility for the distribution of water among appropriators within a water district. At the time of this approval, this water right is within State Water District No. 29O.

5. Prior to the diversion and use of water under Transfer approval 90733, the right holder shall install and maintain acceptable measuring device(s) at the authorized point(s) of diversion in accordance with Department specifications, or shall obtain an approved variance from the Department to determine the amount of water diverted from power records or to maintain an existing measuring device.

6. Upon specific notification of the Department, the right holder shall install and maintain data loggers to record water usage information at the authorized point(s) of diversion in accordance with Department specifications.

7. This right when combined with all other rights shall provide no more than 0.02 cfs per acre nor more than 4.0 afa per acre at the field headgate for irrigation of the place of use.

8. This ground water right is entitled to the protections of paragraph x.c. of water right 29-12052.

9. This right does not grant any right-of-way or easement across the land of another.

10. The right holder shall accomplish the change authorized by this transfer within one year of the date of this approval.

11. Failure of the right holder to comply with the conditions of this transfer is cause for the Director to rescind approval of the transfer.

12. Pursuant to Section 42-1412(6), Idaho Code, this water right is subject to such general provisions necessary for the definition of the rights or for the efficient administration of water rights as determined by the Snake River Basin Adjudication court in the final unified decree entered 08/26/2014.

WATER RIGHT NO. 29-14166

As Modified by Transfer No. 90733

In accordance with the approval of Transfer No. 90733, Water Right No. 29-14166 is now described as follows:

Right Holder: JUSTIN WILLIAMS
MELANIE WILLIAMS
1269 MINK CREEK RD
ARBON, ID 83212-5060

Priority Date: 4/10/1907

Source: SPRING **Tributary:** SINKS

BENEFICIAL USE	From		To	Diversion Rate
IRRIGATION	04/01	to	10/31	0.080 cfs
				0.080 cfs

LOCATION OF POINT(S) OF DIVERSION

SPRING SWSENE Sec 7 Twp 10S Rge 34E POWER County

PLACE OF USE: IRRIGATION

			NE				NW				SW				SE				
Twp	Rng	Sec	NE	NW	SW	SE	NE	NW	SW	SE	NE	NW	SW	SE	NE	NW	SW	SE	Totals
10S	34E	7				5.5									3.5	10.0	34.5	34.0	87.5
10S	34E	8											38.0						38.0

Right Acre Limit: 119.0
POU Total Acres: 125.5

CONDITIONS OF APPROVAL

1. This right is limited to the irrigation of 119 acres within the authorized place of use in a single irrigation season.
2. Rights 29-14164, 29-14165, 29-14166 and 29-14167 when combined shall not exceed the irrigation of 119 acres.
3. Rights 29-14164, 29-14165, 29-14166, 29-14167, and 29-14615 when combined shall not exceed the irrigation of 125.5 acres.
4. Use of water under this right may be regulated by a watermaster with responsibility for the distribution of water among appropriators within a water district. At the time of this approval, this water right is within State Water District No. 29O.
5. The right holder shall maintain a measuring device and lockable controlling works of a type approved by the Department in a manner that will provide the watermaster suitable control of the diversion(s).

Transfer No. 90733

WATER RIGHT NO. 29-14166

As Modified by Transfer No. 90733

CONDITIONS OF APPROVAL

6. This right when combined with all other rights shall provide no more than 0.02 cfs per acre nor more than 4.0 afa per acre at the field headgate for irrigation of the place of use.

7. This right does not grant any right-of-way or easement across the land of another.

8. The right holder shall accomplish the change authorized by this transfer within one year of the date of this approval.

9. Failure of the right holder to comply with the conditions of this transfer is cause for the Director to rescind approval of the transfer.

10. Pursuant to Section 42-1412(6), Idaho Code, this water right is subject to such general provisions necessary for the definition of the rights or for the efficient administration of water rights as determined by the Snake River Basin Adjudication court in the final unified decree entered 08/26/2014.

WATER RIGHT NO. 29-14167

As Modified by Transfer No. 90733

In accordance with the approval of Transfer No. 90733, Water Right No. 29-14167 is now described as follows:

Right Holder: JUSTIN WILLIAMS
MELANIE WILLIAMS
1269 MINK CREEK RD
ARBON, ID 83212-5060

Priority Date: 9/12/1961

Source: RATTLESNAKE CREEK **Tributary:** BANNOCK CREEK
Source: SPRINGS **Tributary:** BANNOCK CREEK

BENEFICIAL USE	From		To	Diversion Rate	Diversion Volume
IRRIGATION FROM STORAGE	04/01	to	10/31		331.0 af
IRRIGATION STORAGE	01/01	to	12/31		2.1 af
					331.0 af

LOCATION OF POINT(S) OF DIVERSION

RATTLESNAKE CREEK	NESWSE	Sec 35 Twp 09S Rge 34E POWER County
SPRINGS	SWSENE	Sec 7 Twp 10S Rge 34E POWER County

PLACE OF USE: IRRIGATION FROM STORAGE

			NE				NW				SW				SE				
Twp	Rng	Sec	NE	NW	SW	SE	NE	NW	SW	SE	NE	NW	SW	SE	NE	NW	SW	SE	Totals
10S	34E	7				5.5									3.5	10.0	34.5	34.0	87.5
10S	34E	8											38.0						38.0

POU Total Acres: 125.5

PLACE OF USE: IRRIGATION STORAGE

			NE				NW				SW				SE				
Twp	Rng	Sec	NE	NW	SW	SE	NE	NW	SW	SE	NE	NW	SW	SE	NE	NW	SW	SE	Totals
10S	34E	7														X			

CONDITIONS OF APPROVAL

1. Rights 29-14164, 29-14165, 29-14166 and 29-14167 when combined shall not exceed the irrigation of 119 acres.

2. Rights 29-14164, 29-14165, 29-14166, 29-14167, and 29-14615 when combined shall not exceed the irrigation of 125.5 acres.

Transfer No. 90733

WATER RIGHT NO. 29-14167

As Modified by Transfer No. 90733

CONDITIONS OF APPROVAL

3. This right when combined with all other rights shall provide no more than 0.02 cfs per acre nor more than 4.0 afa per acre at the field headgate for irrigation of the place of use.

4. Use of water under this right may be regulated by a watermaster with responsibility for the distribution of water among appropriators within a water district. At the time of this approval, this water right is within State Water District No. 29O.

5. The right holder shall maintain a measuring device and lockable controlling works of a type approved by the Department in a manner that will provide the watermaster suitable control of the diversion(s).

6. This right does not grant any right-of-way or easement across the land of another.

7. The right holder shall accomplish the change authorized by this transfer within one year of the date of this approval.

8. Failure of the right holder to comply with the conditions of this transfer is cause for the Director to rescind approval of the transfer.

9. Pursuant to Section 42-1412(6), Idaho Code, this water right is subject to such general provisions necessary for the definition of the rights or for the efficient administration of water rights as determined by the Snake River Basin Adjudication court in the final unified decree entered 08/26/2014.

WATER RIGHT NO. 29-14249

As Modified by Transfer No. 90733

In accordance with the approval of Transfer No. 90733, Water Right No. 29-14249 is now described as follows:

Right Holder: JUSTIN WILLIAMS AND
MELANIE WILLIAMS
1269 MINK CREEK RD
ARBON, ID 83212-5060

Priority Date: 4/1/1897

Source: RATTLESNAKE CREEK **Tributary:** BANNOCK CREEK

BENEFICIAL USE	From		To	Diversion Rate
IRRIGATION	04/01	to	10/31	0.350 cfs
				0.350 cfs

LOCATION OF POINT(S) OF DIVERSION

RATTLESNAKE CREEK NESWSE Sec 35 Twp 09S Rge 34E POWER County

PLACE OF USE: IRRIGATION

			NE				NW				SW				SE				
Twp	Rng	Sec	NE	NW	SW	SE	NE	NW	SW	SE	NE	NW	SW	SE	NE	NW	SW	SE	Totals
10S	34E	7			19.5											14.0			33.5

POU Total Acres: 33.5

CONDITIONS OF APPROVAL

1. Use of water under this right may be regulated by a watermaster with responsibility for the distribution of water among appropriators within a water district. At the time of this approval, this water right is within State Water District No. 29O.

2. The right holder shall maintain a measuring device and lockable controlling works of a type approved by the Department in a manner that will provide the watermaster suitable control of the diversion(s).

WATER RIGHT NO. 29-14249

As Modified by Transfer No. 90733

CONDITIONS OF APPROVAL

3. This water right will be delivered in accordance with the 1990 Fort Hall Indian Water Rights Agreement and Partial Final Consent Decree Determining the Rights of the Shoshone-Bannock Tribes to the Use of Water in the Upper Snake River Basin. The parties agreed to "continue the historic water allocations pursuant to the Bannock Creek Decree [the decree in United States v. Daniels, (D. Idaho April 9, 1907, unpublished)]." Directors Report for the 1990 Fort Hall Indian Water Rights Agreement, p. 8 para. 4 . "The Tribes and the United States shall exercise this right in a manner that ensures persons with water rights decreed in the Bannock Creek Decree [United States v. Daniels (D. Idaho April 9, 1907)] and that are confirmed in the SRBA continue to receive their full legal entitlement." Partial Final Consent Decree Determining the Rights of the Shoshone-Bannock Tribes to the Use of Water in the Upper Snake River Basin, p. 19-20, 25-26, Right Nos. 29-12848 and 29-12049 respectively (August 2, 1995). In times of shortage, this water right and other water rights decreed in United States v. Daniels, shall receive their full legal entitlement despite the federal based natural flow water right nos. 29-466, 29-467, 29-469, 29-470, 29-471, 29-472, 29-473, 29-474, 29-12049 and 29-12848.

4. This right when combined with all other rights shall provide no more than 0.02 cfs per acre nor more than 4.0 afa per acre at the field headgate for irrigation of the place of use.

5. This right does not grant any right-of-way or easement across the land of another.

6. The right holder shall accomplish the change authorized by this transfer within one year of the date of this approval.

7. Failure of the right holder to comply with the conditions of this transfer is cause for the Director to rescind approval of the transfer.

8. Pursuant to Section 42-1412(6), Idaho Code, this water right is subject to such general provisions necessary for the definition of the rights or for the efficient administration of water rights as determined by the Snake River Basin Adjudication court in the final unified decree entered 08/26/2014.

WATER RIGHT NO. 29-14615

As Modified by Transfer No. 90733

In accordance with the approval of Transfer No. 90733, Water Right No. 29-14615 is now described as follows:

Right Holder: JUSTIN WILLIAMS AND
MELANIE WILLIAMS
1269 MINK CREEK RD
ARBON, ID 83212-5060

Priority Date: 4/1/1897

Source: RATTLESNAKE CREEK **Tributary:** BANNOCK CREEK

BENEFICIAL USE	From		To	Diversion Rate
IRRIGATION	04/01	to	10/31	0.070 cfs
				0.070 cfs

LOCATION OF POINT(S) OF DIVERSION

RATTLESNAKE CREEK NESWSE Sec 35 Twp 09S Rge 34E POWER County

PLACE OF USE: IRRIGATION

			NE				NW				SW				SE				
Twp	Rng	Sec	NE	NW	SW	SE	NE	NW	SW	SE	NE	NW	SW	SE	NE	NW	SW	SE	Totals
10S	34E	7				5.5									3.5	10.0	34.5	34.0	87.5
10S	34E	8											38.0						38.0

Right Acre Limit: 6.5
POU Total Acres: 125.5

CONDITIONS OF APPROVAL

1. This right is limited to the irrigation of 6.5 acres within the authorized place of use in a single irrigation season.
2. Rights 29-14164, 29-14165, 29-14166, 29-14167, and 29-14615 when combined shall not exceed the irrigation of 125.5 acres.
3. This right does not grant any right-of-way or easement across the land of another.
4. Pursuant to Section 42-1412(6), Idaho Code, this water right is subject to such general provisions necessary for the definition of the rights or for the efficient administration of water rights as determined by the Snake River Basin Adjudication court in the final unified decree entered 08/26/2014.
5. The right holder shall accomplish the change authorized by this transfer within one year of the date of this approval.

Transfer No. 90733

WATER RIGHT NO. 29-14615

As Modified by Transfer No. 90733

CONDITIONS OF APPROVAL

6. Failure of the right holder to comply with the conditions of this transfer is cause for the Director to rescind approval of the transfer.

7. This right when combined with all other rights shall provide no more than 0.02 cfs per acre nor more than 4.0 afa per acre at the field headgate for irrigation of the place of use.

8. Use of water under this right may be regulated by a watermaster with responsibility for the distribution of water among appropriators within a water district. At the time of this approval, this water right is within State Water District No. 29O.

9. This water right will be delivered in accordance with the 1990 Fort Hall Indian Water Rights Agreement and Partial Final Consent Decree Determining the Rights of the Shoshone-Bannock Tribes to the Use of Water in the Upper Snake River Basin. The parties agreed to "continue the historic water allocations pursuant to the Bannock Creek Decree [the decree in United States v. Daniels, (D. Idaho April 9, 1907, unpublished)]." Directors Report for the 1990 Fort Hall Indian Water Rights Agreement, p. 8 para. 4 . "The Tribes and the United States shall exercise this right in a manner that ensures persons with water rights decreed in the Bannock Creek Decree [United States v. Daniels (D. Idaho April 9, 1907)] and that are confirmed in the SRBA continue to receive their full legal entitlement." Partial Final Consent Decree Determining the Rights of the Shoshone-Bannock Tribes to the Use of Water in the Upper Snake River Basin, p. 19-20, 25-26, Right Nos. 29-12848 and 29-12049 respectively (August 2, 1995). In times of shortage, this water right and other water rights decreed in United States v. Daniels, shall receive their full legal entitlement despite the federal based natural flow water right nos. 29-466, 29-467, 29-469, 29-470, 29-471, 29-472, 29-473, 29-474, 29-12049 and 29-12848.

10. The right holder shall maintain a measuring device and lockable controlling works of a type approved by the Department in a manner that will provide the watermaster suitable control of the diversion(s).

Attachment to Transfer Approval 90733

This map depicts the place of use boundary at the time of this transfer approval and is attached to the approval document solely for illustrative purposes.

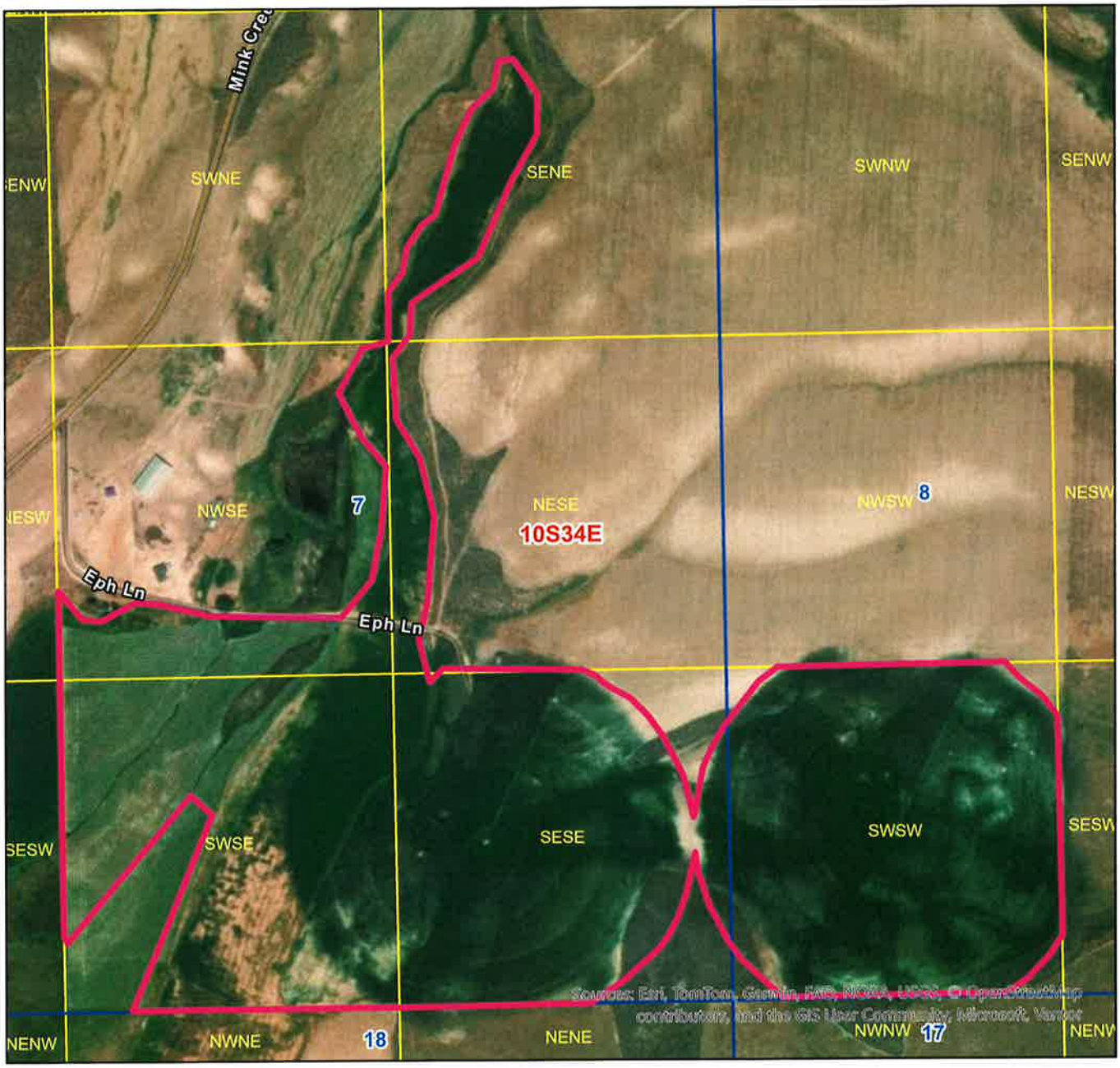

Legend

- Water Right POD
- Water Right POU
- Township/Range
- Sections
- QQ

0 500 1,000 2,000 Feet

N W E S

Date: 11/9/2026

Attachment to Transfer Approval 90733

This map depicts the place of use boundary at the time of this transfer approval and is attached to the approval document solely for illustrative purposes.

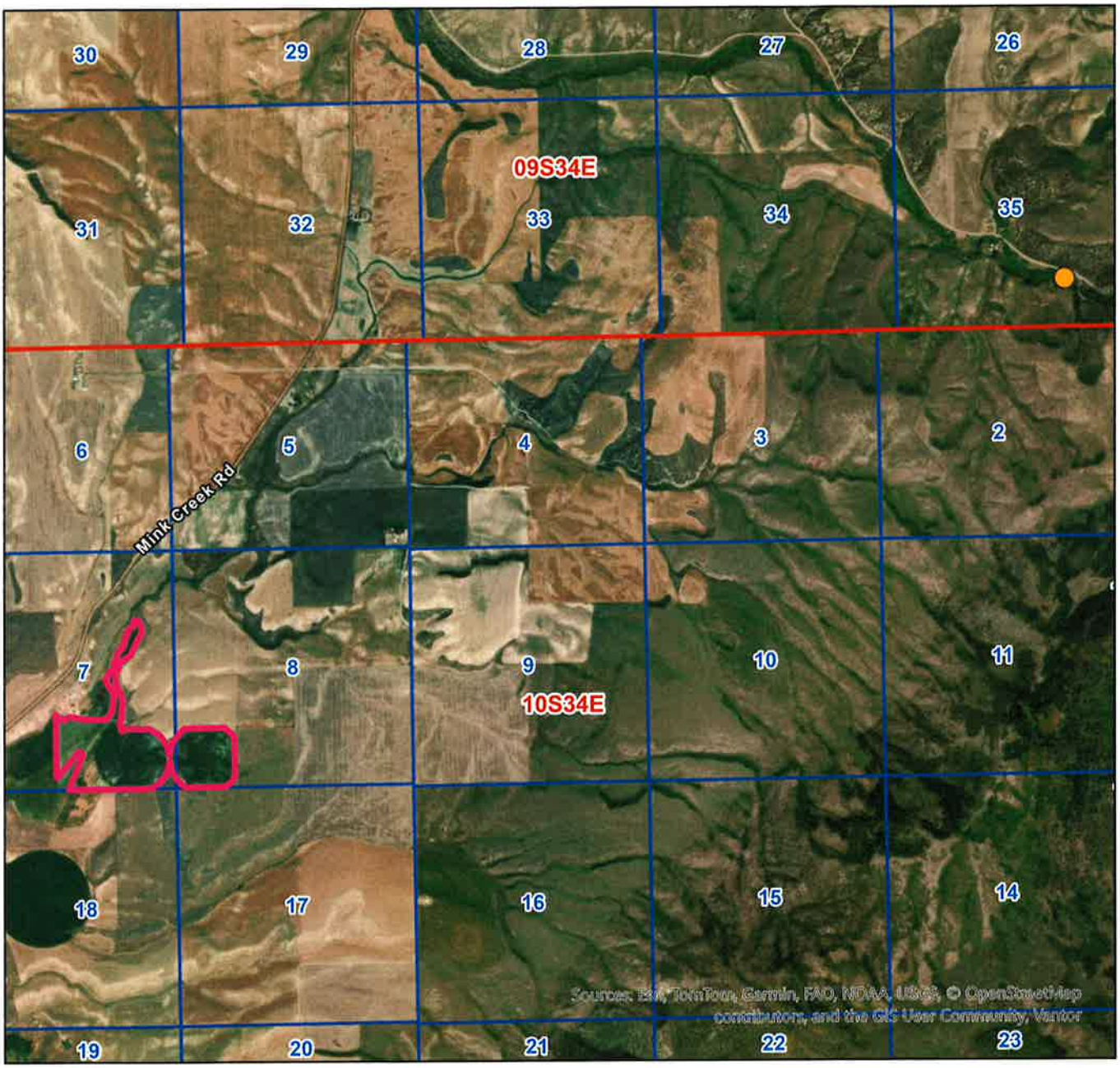

Legend

- Water Right POD
- Water Right POU
- Township/Range
- Sections

0 2,250 4,500 9,000 Feet

N
W E
S

Date: 11/9/2026

IDAHO DEPARTMENT OF
WATER RESOURCES

Eastern Region • 900 N Skyline Drive, Suite A • Idaho Falls, ID 83402-1718
Phone: 208-525-7161 • Fax: 208-525-7177 • Email: easterninfo@idwr.idaho.gov • Web: idwr.idaho.gov

Governor Brad Little

Director Mathew Weaver

November 09, 2026

JUSTIN WILLIAMS
4360 EPH LANE
ARBON ID 83212

Re: Transfer No: 90733
Water Right No(s).: 29-14164, 29-14165, 29-14166, 29-14167, 29-14249, 29-14615

Transfer Approval Notice

Dear Water Right Holder:

The Department of Water Resources has issued the enclosed approved Transfer of Water Right(s). Please be sure to thoroughly review the conditions of approval and remarks listed on the approval document.

The Transfer of Water Right(s) is a PRELIMINARY ORDER issued by the Department pursuant to section 67-5243, Idaho Code. It can and will become a final order without further action by the Department unless the APPLICANT petitions for reconsideration or files an exception and/or brief within fourteen (14) days of the service date as described in the enclosed information sheet.

ANY PERSON aggrieved by any decision, determination, order or action of the Department and who has not previously been afforded an opportunity for a hearing on the matter may request a hearing pursuant to section 42-1701A(3), Idaho Code. A written petition contesting the action of the Department and requesting a hearing shall be filed within fifteen (15) days after receipt of the denial or conditional approval.

If the transfer approval includes a condition requiring measuring and recording devices, such devices shall comply with specifications established by the Department. Detailed specifications are available on the Department's home page on the Internet, or you can request a copy by contacting any office of the Department. Please be sure to thoroughly review the specifications to avoid unnecessary costs for reinstallation or modification due to non-conforming or improperly installed devices.

Please note that water right owners are required to report any change of water right ownership and/or mailing address to the Department within 120 days of the change. Failure to report these changes could result in a $100 late filing fee. Contact any office of the Department or visit the Department's homepage on the Internet to obtain the proper forms and instructions.

If you have any questions, please contact me at (208) 525-7161.

Sincerely,

Christina Henman
Administrative Assistant

Enclosure
CC:

JUSTIN WILLIAMS
MELANIE WILLIAMS
1269 MINK CREEK RD
ARBON ID 83212-5060

CERTIFICATE OF SERVICE

I hereby certify that on November 09, 2026 I mailed a true and correct copy, postage prepaid, of the foregoing PRELIMINARY ORDER (Approved Transfer) to the person(s) listed below:

Re: Transfer No.: 90733
Water Right No(s).: 29-14164, 29-14165, 29-14166, 29-14167, 29-14249, 29-14615

JUSTIN WILLIAMS
4360 EPH LANE
ARBON ID 83212

JUSTIN WILLIAMS
MELANIE WILLIAMS
1269 MINK CREEK RD
ARBON ID 83212-5060

Christina Henman
Administrative Assistant

EXPLANATORY INFORMATION TO ACCOMPANY A PRELIMINARY ORDER

(To be used in connection with actions when a hearing was **not** held)

The accompanying document is a "**Preliminary Order**" issued by the Idaho Department of Water Resources ("Department") pursuant to Idaho Code § 67-5243. **This preliminary order can and will become a final order without further action of the Department, unless a party petitions for reconsideration, petitions for review, or requests a hearing as further described below:**

PETITION FOR RECONSIDERATION

(*See* Idaho Code § 67-5243(3))

Any party may file a petition for reconsideration of this preliminary order with the Department within fourteen (14) days of the service date of this order as shown on the certificate of service. **Note: the petition must be received by the Department within this fourteen (14) day period.** The presiding officer will issue a written order disposing of the petition for reconsideration within twenty-one (21) days of its receipt, or the petition will be considered denied by operation of law.

PETITION FOR REVIEW (EXCEPTIONS)

(*See* Idaho Code § 67-5245)

Within fourteen (14) days after: (a) the service date of this preliminary order, (b) the service date of a denial of a petition for reconsideration of this preliminary order, or (c) the failure of the presiding officer to dispose of a petition for reconsideration of this preliminary order within twenty-one (21) days, any party may petition the Director in writing to review any part of this preliminary order by filing exceptions, and any supporting brief, with the Department.[1] Any parties opposing the exceptions shall have fourteen (14) days from the service date of the exceptions to file a brief. If the Director determines that oral argument is necessary, the Director will provide reasonable notice to the parties of the place, date, and hour for the argument.

The Director will issue a final order on exceptions within fifty-six (56) days of receipt of the final written brief or oral argument, whichever is later, unless extended for good cause. The Director may remand the matter for or hold an evidentiary hearing if further factual development of the record is necessary before issuing a final order.

REQUEST FOR HEARING

(*See* Idaho Code § 42-1701A(3))

Unless the right to a hearing before the Director or the Water Resource Board is otherwise provided by statute, any person aggrieved by any final decision, determination, order,

[1] The Director may decide to review this preliminary order upon his own motion. Should the Director decide to do so, the Director will provide written notice to the parties within the period the parties are allowed to petition the Director for review of the preliminary order.

or action of the Director of the Department and who has not previously been afforded an opportunity for a hearing on the matter shall be entitled to a hearing before the Director to contest the action. The person shall file with the Director, within fifteen (15) days after receipt of written notice of the action issued by the Director, or receipt of actual notice, a written petition stating the grounds for contesting the action by the Director and requesting a hearing. **Note: The request must be received by the Department within this fifteen (15) day period.**

CERTIFICATE OF SERVICE

(*See* IDAPA 37.01.01.053, 37.01.01.202)

All documents filed with the Department in connection with a petition for reconsideration, petition for review, or a request for hearing of this preliminary order shall be served on all other parties to the proceeding in accordance with Rules 53 and 202 of the Department's Rules of Procedure.