State of Idaho
Department of Water Resources

Water Right License

Water Right No. 65-23942

Priority: June 11, 2020

Maximum Diversion Rate: 0.03 CFS
Maximum Diversion Volume: 1.4 AF

It is hereby certified that:

TIM T GIBSON
2074 W RIBIER DR
MERIDIAN ID 83646-5130

has complied with the terms and conditions of the permit, issued pursuant to Application for Permit dated June 11, 2020, and has submitted Proof of Beneficial Use on September 29, 2025. An examination confirms water is diverted from:

Source : SPRING **Tributary:** SINKS

Beneficial Use	Period of Use	Rate of Diversion	Annual Volume
STOCKWATER	01/01 to 12/31	0.03 CFS	1.4 AF

Location of Point(s) of Diversion
SPRING SE¼ SW¼ SE¼, Sec. 8, Twp 09N, Rge 01E, B.M. GEM County

Place of Use: STOCKWATER

Twp	Rng	Sec	NE				NW				SW				SE				Totals
			NE	NW	SW	SE	NE	NW	SW	SE	NE	NW	SW	SE	NE	NW	SW	SE	
09N	01E	8															X		

Conditions of Approval

This license is issued pursuant to the provisions of Idaho Code § 42-219. The water right confirmed by this license is subject to all prior water rights and shall be used in accordance with Idaho law and applicable rules of the Department of Water Resources.

Signed this 18th day of September, 2026

Scott King
Western Regional Manager

State of Idaho
Department of Water Resources

Attachment to Permit Number

65-23942

(STOCKWATER)

This map depicts the STOCKWATER place of use boundary for this water right at the time of this approval and is attached to the approval document solely for illustrative purposes.

01E

09N

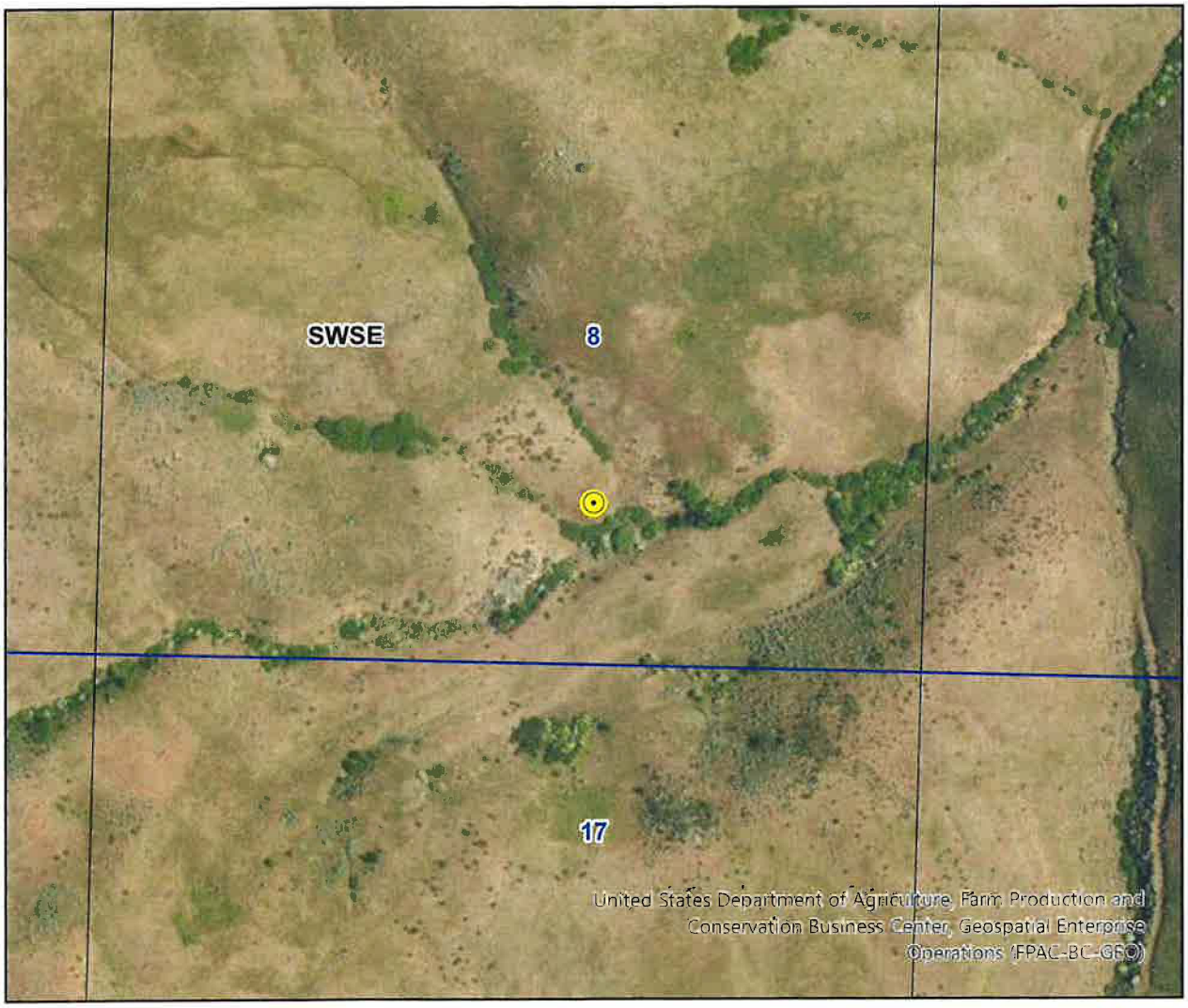

Point of Diversion & Place Of Use Boundary

Townships

Sections

Quarter Quarters

IDAHO DEPARTMENT OF WATER RESOURCES

Imagery: 2023 Aerial Photography
Prepared By icrichton

N

0 0.04 0.09 0.14 0.18 Miles

IDAHO DEPARTMENT OF
WATER RESOURCES

Western Region • 2735 W Airport Way • Boise, ID 83705-5082
Phone: 208-334-2190 • Fax: 208-334-2348 • Email: westerninfo@idwr.idaho.gov • Web: idwr.idaho.gov

Governor Brad Little Director Mathew Weaver

September 21, 2026

TIM T GIBSON
2074 W RIBIER DR
MERIDIAN ID 83646-5130

RE: License No(s). 65-23940, 65-23941, 65-23942

ISSUANCE OF LICENSE

Dear Water Right Holder(s):

The Department of Water Resources ("Department") has issued the enclosed Water Right License confirming that a water right has been established in accordance with your permit. Please be sure to thoroughly review all the conditions of approval listed on your license. The conditions may include ongoing requirements, such as maintenance of a measuring device or implementation of mitigation, as well as information about how your water use may be administered, such as regulation by a watermaster in a water district.

The license is a PRELIMINARY ORDER issued by the Department pursuant to Rule 730 of the Department's Rules of Procedure (IDAPA 37.01.01.730). It can and will become a final order without further action by the Department unless a party petitions for reconsideration, files exceptions, or requests a hearing as described in the enclosed information sheet.

Also, please note that water right owners are required to report any change of water right ownership and/or mailing address to the Department within 120 days of the change. Water right forms are available from any office of the Department or on the Department's website at idwr.idaho.gov

If you have any questions concerning the enclosed information, please contact me at 208-605-4628.

Sincerely,

Velma A. Lore

Velma A. Lore for
Scott King
Western Regional Manager

Enclosure(s)

CERTIFICATE OF SERVICE

I hereby certify that on September 22, 2026, I served a true and correct copy of Water Right License No(s). 65-23940, 65-23941, 65-23942 by U.S. Mail, postage prepaid, to the following:

TIM T GIBSON (Current Owner)
2074 W RIBIER DR
MERIDIAN ID 83646-5130

Velma A. Lore

Velma A. Lore
Technical Records Specialist 1

EXPLANATORY INFORMATION TO ACCOMPANY A PRELIMINARY ORDER

(To be used in connection with actions when a hearing was **not** held)

The accompanying document is a "**Preliminary Order**" issued by the Idaho Department of Water Resources ("Department") pursuant to Idaho Code § 67-5243. **This preliminary order can and will become a final order without further action of the Department, unless a party petitions for reconsideration, petitions for review, or requests a hearing as further described below:**

PETITION FOR RECONSIDERATION

(*See* Idaho Code § 67-5243(3))

Any party may file a petition for reconsideration of this preliminary order with the Department within fourteen (14) days of the service date of this order as shown on the certificate of service. **Note: the petition must be received by the Department within this fourteen (14) day period.** The presiding officer will issue a written order disposing of the petition for reconsideration within twenty-one (21) days of its receipt, or the petition will be considered denied by operation of law.

PETITION FOR REVIEW (EXCEPTIONS)

(*See* Idaho Code § 67-5245)

Within fourteen (14) days after: (a) the service date of this preliminary order, (b) the service date of a denial of a petition for reconsideration of this preliminary order, or (c) the failure of the presiding officer to dispose of a petition for reconsideration of this preliminary order within twenty-one (21) days, any party may petition the Director in writing to review any part of this preliminary order by filing exceptions, and any supporting brief, with the Department.[1] Any parties opposing the exceptions shall have fourteen (14) days from the service date of the exceptions to file a brief. If the Director determines that oral argument is necessary, the Director will provide reasonable notice to the parties of the place, date, and hour for the argument.

The Director will issue a final order on exceptions within fifty-six (56) days of receipt of the final written brief or oral argument, whichever is later, unless extended for good cause. The Director may remand the matter for or hold an evidentiary hearing if further factual development of the record is necessary before issuing a final order.

REQUEST FOR HEARING

(*See* Idaho Code § 42-1701A(3))

Unless the right to a hearing before the Director or the Water Resource Board is otherwise provided by statute, any person aggrieved by any final decision, determination, order,

[1] The Director may decide to review this preliminary order upon his own motion. Should the Director decide to do so, the Director will provide written notice to the parties within the period the parties are allowed to petition the Director for review of the preliminary order.

or action of the Director of the Department and who has not previously been afforded an opportunity for a hearing on the matter shall be entitled to a hearing before the Director to contest the action. The person shall file with the Director, within fifteen (15) days after receipt of written notice of the action issued by the Director, or receipt of actual notice, a written petition stating the grounds for contesting the action by the Director and requesting a hearing. **Note: The request must be received by the Department within this fifteen (15) day period.**

CERTIFICATE OF SERVICE

(*See* IDAPA 37.01.01.053, 37.01.01.202)

All documents filed with the Department in connection with a petition for reconsideration, petition for review, or a request for hearing of this preliminary order shall be served on all other parties to the proceeding in accordance with Rules 53 and 202 of the Department's Rules of Procedure.