Form 42-248/42-1409(6) Rev. 6/22

RECEIVED
APR 29 2026
DEPT. OF WATER RESOURCES

STATE OF IDAHO
DEPARTMENT OF WATER RESOURCES

NOTICE OF CHANGE IN WATER RIGHT OWNERSHIP

1. List the numbers of all water rights and/or adjudication claim records to be changed. If you only acquired a portion of the water right or adjudication claim, check "*Yes*" in the "*Split?*" column. If the water right is leased to the Water Supply Bank, check "*Yes*". If you are not sure if the water right is leased to the Water Supply Bank, see #7 of the instructions.

Water Right/Claim No.	Split?	Leased to Water Supply Bank?	Water Right/Claim No.	Split?	Leased to Water Supply Bank?
63-8627	Yes ■	Yes ☐		Yes ☐	Yes ☐
63-9343	Yes ☐	Yes ■		Yes ☐	Yes ☐
63-365	Yes ■	Yes ☐		Yes ☐	Yes ☐
63-365 + 63-35867	Yes ☐	Yes ☐		Yes ☐	Yes ☐
63-8627 + 63-35868	Yes ☐	Yes ☐		Yes ☐	Yes ☐

2. Previous Owner's Name: Harris Family Limited Partnership
   Name of current water right holder/claimant

3. New Owner(s)/Claimant(s): City of Boise
   New owner(s) as listed on the conveyance document Name connector ☐ **and** ☐ **or**

   PO Box 500 — Mailing address
   Boise — City
   ID — State
   83701 — Zip
   208-608-3200 — Telephone
   boisecityattorney@cityofboise.org; rleebeusan@cityofboise.org — Email

4. If the water rights and/or adjudication claims were split, how did the division occur?
   - ■ The water rights or claims were divided as specifically identified in a deed, contract, or other conveyance document.
   - ☐ The water rights or claims were divided proportionately based on the portion of their place(s) of use acquired by the new owner.

5. Date you acquired the water rights and/or claims listed above: March 4, 2025.

6. Do you own the land identified as the water right place of use? Yes ☐ No ■
   - If no, attach evidence that written notice of the change of water right ownership has been delivered to the landowner of record.

7. This form must be signed and submitted with the following **REQUIRED** items:
   - ■ A copy of the conveyance document – warranty deed, quitclaim deed, court decree, contract of sale, etc. The conveyance document must include a legal description of the property or description of the water right(s) if no land is conveyed.
   - ■ Plat map, survey map or aerial photograph which clearly shows the place of use and point of diversion for each water right and/or claim listed above (if necessary to clarify division of water rights or complex property descriptions).
   - ■ Filing fee (see instructions for further explanation):
     - $25 per *undivided* water right.
     - $100 per *split* water right.
     - No fee is required for pending adjudication claims.
   - ☐ If water right(s) are leased to the Water Supply Bank AND there are multiple owners, a Lessor Designation form is required.
   - ■ If water right(s) are leased to the Water Supply Bank, the individual owner or designated lessor must complete, sign and submit an IRS Form W-9.

SUPPORT DATA
IN FILE # 63-365

8. Signature: [signature] — Signature of new owner/claimant
   Strategic Water Resources Manager, City of Boise — Title, if applicable
   4/28/2026 — Date
   Robin C. Lee-Beusan — Print name

   Signature: _____ — Signature of new owner/claimant
   _____ — Title, if applicable
   _____ — Date
   _____ — Print name

For IDWR Office Use Only:

Receipted by KM Date 4.29.26 Receipt No. C126005 Receipt Amt. 225.00

Active in the Water Supply Bank? Yes ☐ No ☐ If yes, forward to the State Office for processing W-9 received? Yes ☐ No ☐

Name on W-9 _____ Approved by _____ Processed by [initials] Date 9-8-26

STATE OF IDAHO
DEPARTMENT OF WATER RESOURCES

INSTRUCTIONS FOR FILING A NOTICE OF CHANGE IN WATER RIGHT OWNERSHIP

This form has been prepared to assist all claimants and owners of water rights to comply with the requirements of Idaho Code §§ 42-248 and 42-1409(6). All persons owning or claiming ownership of a water right or claim are required to provide notice to the Department of Water Resources (IDWR) of any change in ownership of any part of the water right or claim or of any change in the owner's mailing address within 120 days of the change. Forms to report ownership changes and/or to update an address are available on IDWR's website at www.idwr.idaho.gov/forms/water-rights.html. In addition, all new owners of water rights within a pending general adjudication area must inquire whether a notice of claim has been filed and, if not, shall file a notice of claim if necessary.

A notice is required for changes in ownership from one individual to another, from an individual to a business entity (even if the business is owned by the individual), or from one business entity to another (even if both businesses are owned by the same individual). Adding or removing a name is considered an ownership change which requires the submission of evidence to support the change and the filing fee.

Separate brochures describing the adjudication of water rights and the ownership change notice requirement are available from IDWR. Please contact your nearest IDWR office if you would like more information or need help completing this form. A list of IDWR offices is on page 2 of these instructions, or you can call 1-800-451-4129. Water right information can be found on the IDWR's website using the Water Right and Adjudication Search.

Please note:

- Unlike licensed or decreed water rights and water right permits, which are real property, applications for new water right permits, applications to transfer existing water rights, and other applications are considered the personal property of the applicants. Applicants must assign their interest in an application to the new applicant. Assignment forms are available on the IDWR's website at www.idwr.idaho.gov/forms/water-rights.html, or from any IDWR office. There is no charge for assignments of applications.
- If you want to change or add a point of diversion, place of use, season of use, or purpose of use of a water right, you must file an Application for Transfer. The ownership of a water right can also be updated through the transfer process.
- The combined portions of a divided ("split") water right cannot exceed the total flow rate, volume, or period of use of the original right.
- IDWR has no jurisdiction concerning easements, rights-of-way, and zoning matters. The buyer and seller must make these provisions where necessary.
- Any action by IDWR updating the ownership of a water right in IDWR's records is not a determination of water right ownership. Water right ownership disputes arising from a notice of change in water right ownership must be resolved in a water rights adjudication or in an action to quiet title.

LINE INSTRUCTIONS:

1. If there are water rights associated with the property, the seller should be able to provide you with the water right or adjudication claim number(s). You may have purchased only a portion of the water right(s) held by the seller. If so, the water right(s) held by the seller may need to be divided ("split") to provide you your share of each right. Mark the box "Yes" if a division of the water right is required.

   If you receive water from a municipal provider, an irrigation district or other water delivery organization, and the water rights are held by the organization, please do not use this form to record a change. Please contact the water delivery organization to determine if any action is necessary.

   If you or the seller believes there are water rights for the property but you do not know the numbers, you may contact IDWR for assistance in identifying the water rights for the property in question. If adjudication claims for the rights are required and have not been filed, IDWR will so advise you.

2. Fill in the name of the current water right holder/claimant.

3. Fill in each name as listed on the conveyance document and complete the current contact information. For water rights, IDWR will update the ownership to the individual(s)/entities listed on the conveyance document. For active adjudication claims, IDWR will update the claimant information to match the conveyance document unless the new claimant provides good cause for the variance.

4. You may have acquired only a portion of the water right(s) held by the seller. If you did not acquire the entire water right/property, please check the appropriate box. Water rights are often conveyed as an appurtenance to the land where they are used, and the conveyance document for the land often does not have specific language regarding the water right. Please read your deed or other conveyance document carefully to be sure. When the conveyance document does not specifically address water rights, it will be assumed that the water rights are to be split proportionate to the amount of land acquired.

Ada County Recorder Trent Tripple **2026-064344**
Boise, Idaho Pgs= 2 cfowler 08/26/2026 03:45:17 PM
CLARK WARDLE LLP $15.00
Electronically Recorded

RECEIVED
Sep 03, 2026
DEPARTMENT OF
WATER RESOURCES

After Recording
Return to:

Hethe Clark
Clark Wardle LLP
PO Box 639
Boise, ID 83701

FOR RECORDING INFORMATION

PERSONAL REPRESENTATIVE'S DEED
(Water Right 63-9343)

THIS PERSONAL REPRESENTATIVE'S DEED is made and executed by Felicia H. Burkhalter, as personal representative of The Estate of Dallas H. Harris, Deceased, ("**Grantor**") to Harris Family Limited Partnership, an Idaho limited partnership ("**Grantee**"), whose address is 877 W. Main Street, Suite 501, Boise, Idaho 83702.

WHEREAS, Grantor warrants that she is the qualified personal representative of said estate, under Probate Case Number CV-IE-1999-79678 in Ada County, State of Idaho.

THEREFORE, in accordance with the provisions of the Uniform Probate Code as set forth in Title 15 of the Idaho Code, for good and valuable consideration, the receipt of which is hereby acknowledged, and in order to provide notice to the Idaho Department of Water Resources ("**IDWR**") of the within conveyance, does hereby quitclaim, transfer and assign forever to Grantee, and Grantee's successors and assigns forever, all of Grantor's right title and interest in and to that certain Water Right No. 63-9343 (the "**Water Right**").

TO HAVE AND TO HOLD and all singular the herein described Water Right, together with its appurtenances unto the said Grantee, and its successors and assigns forever.

[end of text; signatures to follow]

IN WITNESS WHEREOF, Grantor has hereunto subscribed its name to this instrument this 26 day of August, 20 26

GRANTOR:

THE ESTATE OF DALLAS H. HARRIS, DECEASED

By: Felicia Burkhalter
Felicia H. Burkhalter
Its: Personal Representative

STATE OF IDAHO)
) ss.
County of Ada)

This record was acknowledged before me on August 26, 2026 (date), by Felicia H. Burkhalter, Personal Representative of The Estate of Dallas H. Harris, Deceased.

DEDRA L. BARRAGAN
COMMISSION #20180007
NOTARY PUBLIC
STATE OF IDAHO
MY COMMISSION EXPIRES 08/26/2030

Dedra L Barragan
Signature of Notary Public
My commission expires: _____

Ada County Recorder Trent Tripple 2026-024686
Boise, Idaho Pgs= 5 vbailey 04/09/2026 09:53:47 AM
CITY OF BOISE $0.00
Electronically Recorded

After Recording
Return to:

City of Boise City
c/o Core Services
Public Works Department
PO Box 500
Boise, Idaho, 83701

QUITCLAIM DEED FOR WATER RIGHTS

For good and valuable consideration received, **Harris Family Limited Partnership**, an Idaho limited partnership, whose address is 877 W Main Street, Suite 501, Boise, Idaho 83702 ("**Grantor**") does hereby convey, release, remise and forever quitclaim to the **City of Boise City**, an Idaho municipal corporation, whose address is 150 N Capitol Blvd., Boise, ID 83702 ("**Grantee**") and to Grantee's successors and assigns forever, Grantor's right, title and interest to water right no. 63-9343 described in Exhibit A hereto.

No land is included in this Deed.

[THE REMAINDER OF THIS PAGE IS INTENTIONALLY LEFT BLANK]

IN WITNESS WHEREOF, the undersigned authorized officer of Grantor, acting on behalf of Grantor, has caused his name to be hereunto subscribed.

DATED this 12 day of March, 2026.

GRANTOR:

HARRIS FAMILY LIMITED PARTNERSHIP,
an Idaho limited partnership:

By: Felicia H. Burkhalter
Name: Felicia H. Burkhalter
Title: General Partner

ACKNOWLEDGMENT

STATE OF IDAHO)
: ss.
County of Ada)

On this 12 day of March, 2026, before me the undersigned Notary Public in and for said state, personally appeared **Felicia H. Burkhalter**, General Partner of the Idaho limited partnership, and known or identified to me to be the person whose name is subscribed to the within and foregoing instrument, and acknowledged to me that he/she/they executed the same.

IN WITNESS WHEREOF, I have hereunto set my hand and affixed my official seal the day and year first above written.

DEDRA L. BARRAGAN
COMMISSION #20180007
NOTARY PUBLIC
STATE OF IDAHO
MY COMMISSION EXPIRES 08/26/2030

Dedra L Barragan
Notary Public for Idaho
Residing at: Ada County
My Commission Expires: 8/26/2030

GRANTOR:

HARRIS FAMILY LIMITED PARTNERSHIP,
an Idaho limited partnership:

By: _____
Name: Brian R. Harris
Title: General Partner

ACKNOWLEDGMENT

STATE OF IDAHO)
: ss.
County of Ada)

On this 12 day of March, 2026, before me the undersigned Notary Public in and for said state, personally appeared **Brian R. Harris**, General Partner of the Idaho limited partnership, and known or identified to me to be the person whose name is subscribed to the within and foregoing instrument, and acknowledged to me that he/she/they executed the same.

IN WITNESS WHEREOF, I have hereunto set my hand and affixed my official seal the day and year first above written.

DEDRA L. BARRAGAN
COMMISSION #20180007
NOTARY PUBLIC
STATE OF IDAHO
MY COMMISSION EXPIRES 08/26/2030

Dedra L Barragan
Notary Public for Idaho
Residing at: Ada County
My Commission Expires: 08/26/2030

GRANTOR:

HARRIS FAMILY LIMITED PARTNERSHIP,
an Idaho limited partnership:

By: Mildred H Davis
Name: Mildred H. Davis
Title: General Partner

ACKNOWLEDGMENT

STATE OF IDAHO)
: ss.
County of Ada)

On this 18 day of March, 2026, before me the undersigned Notary Public in and for said state, personally appeared **Mildred H. Davis,** General Partner of the Idaho limited partnership, and known or identified to me to be the person whose name is subscribed to the within and foregoing instrument, and acknowledged to me that he/she/they executed the same.

IN WITNESS WHEREOF, I have hereunto set my hand and affixed my official seal the day and year first above written.

DEDRA L. BARRAGAN
COMMISSION #20180007
NOTARY PUBLIC
STATE OF IDAHO
MY COMMISSION EXPIRES 08/26/2030

Dedra L Barragan
Notary Public for Idaho
Residing at: Ada County
My Commission Expires: 08/26/2030

EXHIBIT A

LEGAL DESCRIPTION OF WATER RIGHTS

All rights, title, and interest in and to permitted water right no. 63-9343, being a diversion rate of 6.0 CFS for groundwater with a priority date of February 12, 1980, which points of diversion are Township 3 North, Range 3 East, Sections 19, 20, 21, 28 and 29 and as further described in the application for permit, approved on June 28, 1985, and on file at the Idaho Department of Water Resources.

Ada County Recorder Trent Tripple 2026-024675
Boise, Idaho Pgs=5 cfowler 04/09/2026 09:44:26 AM
CITY OF BOISE $0.00
Electronically Recorded

After Recording
Return to:

City of Boise City
c/o Core Services
Public Works Department
PO Box 500
Boise, Idaho, 83701

QUITCLAIM DEED FOR WATER RIGHTS

For good and valuable consideration received, **Harris Family Limited Partnership**, an Idaho limited partnership, whose address is 877 W Main Street, Suite 501, Boise, Idaho 83702 ("**Grantor**") does hereby convey, release, remise and forever quitclaim to the **City of Boise City**, an Idaho municipal corporation, whose address is 150 N Capitol Blvd., Boise, ID 83702 ("**Grantee**") and to Grantee's successors and assigns forever, Grantor's right, title and interest to a portion of water right no. 63-365 as described in Exhibit A hereto.

No land is included in this Deed.

[THE REMAINDER OF THIS PAGE IS INTENTIONALLY LEFT BLANK]

IN WITNESS WHEREOF, the undersigned authorized officer of Grantor, acting on behalf of Grantor, has caused his name to be hereunto subscribed.

DATED this 12 day of March, 2026.

GRANTOR:

HARRIS FAMILY LIMITED PARTNERSHIP,
an Idaho limited partnership:

By: Felicia H. Burkhalter
Name: Felicia H. Burkhalter
Title: General Partner

ACKNOWLEDGMENT

STATE OF IDAHO)
: ss.
County of Ada)

On this 12 day of March, 2026, before me the undersigned Notary Public in and for said state, personally appeared **Felicia H. Burkhalter**, General Partner of the Idaho limited partnership, and known or identified to me to be the person whose name is subscribed to the within and foregoing instrument, and acknowledged to me that he/she/they executed the same.

IN WITNESS WHEREOF, I have hereunto set my hand and affixed my official seal the day and year first above written.

DEDRA L. BARRAGAN
COMMISSION #20180007
NOTARY PUBLIC
STATE OF IDAHO
MY COMMISSION EXPIRES 08/26/2030

Dedra L Barragan
Notary Public for Idaho
Residing at: Ada County
My Commission Expires: 08/26/2030

GRANTOR:

HARRIS FAMILY LIMITED PARTNERSHIP,
an Idaho limited partnership:

By: _____
Name: Brian R. Harris
Title: General Partner

ACKNOWLEDGMENT

STATE OF IDAHO)
: ss.
County of Ada)

On this 12 day of March, 2026, before me the undersigned Notary Public in and for said state, personally appeared **Brian R. Harris**, General Partner of the Idaho limited partnership, and known or identified to me to be the person whose name is subscribed to the within and foregoing instrument, and acknowledged to me that he/she/they executed the same.

IN WITNESS WHEREOF, I have hereunto set my hand and affixed my official seal the day and year first above written.

DEDRA L. BARRAGAN
COMMISSION #20180007
NOTARY PUBLIC
STATE OF IDAHO
MY COMMISSION EXPIRES 08/26/2030

Dedra L Barragan
Notary Public for Idaho
Residing at: Ada County
My Commission Expires: 08/26/2030

GRANTOR:

HARRIS FAMILY LIMITED PARTNERSHIP,
an Idaho limited partnership:

By: Mildred H Davis
Name: Mildred H. Davis
Title: General Partner

ACKNOWLEDGMENT

STATE OF IDAHO)
: ss.
County of Aca)

On this 18 day of March, 2026, before me the undersigned Notary Public in and for said state, personally appeared **Mildred H. Davis**, General Partner of the Idaho limited partnership, and known or identified to me to be the person whose name is subscribed to the within and foregoing instrument, and acknowledged to me that he/she/they executed the same.

IN WITNESS WHEREOF, I have hereunto set my hand and affixed my official seal the day and year first above written.

DEDRA L. BARRAGAN
COMMISSION #20180007
NOTARY PUBLIC
STATE OF IDAHO
MY COMMISSION EXPIRES 08/26/2030

Dedra L Barragan
Notary Public for Idaho
Residing at: Ada County
My Commission Expires: 08/26/2030

EXHIBIT A

LEGAL DESCRIPTION OF WATER RIGHTS

All rights, title, and interest in and to a portion of decreed surface water right no. 63-365, being a diversion rate of 3.48 CFS for groundwater with a priority date of July 2, 1902, which point of diversion is Township 3 North, Range 3 East, Section 20 and as further described in the Partial Decree, dated December 4, 2007, and on file at the Idaho Department of Water Resources.

Grantor to retain 3.51 CFS for irrigation and 0.1 for mitigation.

Ada County Recorder Trent Tripple 2026-024674
Boise, Idaho Pgs= 10 cfowler 04/09/2026 09:43:39 AM
CITY OF BOISE $0.00
Electronically Recorded

After Recording
Return to:

City of Boise City
c/o Core Services
Public Works Department
PO Box 500
Boise, Idaho, 83701

QUITCLAIM DEED FOR WATER RIGHTS

For good and valuable consideration received, **Harris Family Limited Partnership**, an Idaho limited partnership, whose address is 877 W Main Street, Suite 501, Boise, Idaho 83702 ("**Grantor**") does hereby convey, release, remise and forever quitclaim to the **City of Boise City**, an Idaho municipal corporation, whose address is 150 N Capitol Blvd., Boise, ID 83702 ("**Grantee**") and to Grantee's successors and assigns forever, Grantor's right, title and interest to a portion of water right no. 63-8627 as described in Exhibit A hereto.

No land is included in this Deed.

[THE REMAINDER OF THIS PAGE IS INTENTIONALLY LEFT BLANK]

IN WITNESS WHEREOF, the undersigned authorized officer of Grantor, acting on behalf of Grantor, has caused his name to be hereunto subscribed.

DATED this 12 day of March, 2026.

GRANTOR:

HARRIS FAMILY LIMITED PARTNERSHIP,
an Idaho limited partnership:

By: Felicia H. Burkhalter
Name: Felicia H. Burkhalter
Title: General Partner

ACKNOWLEDGMENT

STATE OF IDAHO)
: ss.
County of Ada)

On this 12 day of March, 2026, before me the undersigned Notary Public in and for said state, personally appeared **Felicia H. Burkhalter**, General Partner of the Idaho limited partnership, and known or identified to me to be the person whose name is subscribed to the within and foregoing instrument, and acknowledged to me that he/she/they executed the same.

IN WITNESS WHEREOF, I have hereunto set my hand and affixed my official seal the day and year first above written.

DEDRA L. BARRAGAN
COMMISSION #20180007
NOTARY PUBLIC
STATE OF IDAHO
MY COMMISSION EXPIRES 08/26/2030

Dedra L Barragan
Notary Public for Idaho
Residing at: Ada County
My Commission Expires: 08/26/2030

GRANTOR:

HARRIS FAMILY LIMITED PARTNERSHIP,
an Idaho limited partnership:

By: _____
Name: Brian R. Harris
Title: General Partner

ACKNOWLEDGMENT

STATE OF IDAHO)
: ss.
County of Ada)

On this 12 day of March, 2026, before me the undersigned Notary Public in and for said state, personally appeared **Brian R. Harris**, General Partner of the Idaho limited partnership, and known or identified to me to be the person whose name is subscribed to the within and foregoing instrument, and acknowledged to me that he/she/they executed the same.

IN WITNESS WHEREOF, I have hereunto set my hand and affixed my official seal the day and year first above written.

DEDRA L. BARRAGAN
COMMISSION #20180007
NOTARY PUBLIC
STATE OF IDAHO
MY COMMISSION EXPIRES 08/26/2030

Dedra L Barragan
Notary Public for Idaho
Residing at: Ada County
My Commission Expires: 08/26/2030

GRANTOR:

HARRIS FAMILY LIMITED PARTNERSHIP,
an Idaho limited partnership:

By: Mildred H Davis
Name: Mildred H. Davis
Title: General Partner

ACKNOWLEDGMENT

STATE OF IDAHO)
: ss.
County of Ada)

On this 18 day of March, 2026, before me the undersigned Notary Public in and for said state, personally appeared **Mildred H. Davis**, General Partner of the Idaho limited partnership, and known or identified to me to be the person whose name is subscribed to the within and foregoing instrument, and acknowledged to me that he/she/they executed the same.

IN WITNESS WHEREOF, I have hereunto set my hand and affixed my official seal the day and year first above written.

DEDRA L. BARRAGAN
COMMISSION #20180007
NOTARY PUBLIC
STATE OF IDAHO
MY COMMISSION EXPIRES 08/26/2030

Dedra L Barragan
Notary Public for Idaho
Residing at: Ada County
My Commission Expires: 08/26/2030

EXHIBIT A

LEGAL DESCRIPTION OF WATER RIGHTS

All rights, title, and interest in and to a portion of decreed water right no. 63-8627, being a diversion rate of 1.27 CFS for groundwater with a priority date of March 21, 1977, which point of diversion is Township 3 North, Range 3 East, Section 20 and as further described in the Amended Partial Decree, dated April 21, 2008, and on file at the Idaho Department of Water Resources.

Grantor to retain .15 CFS with place of use located on the properties legally described below:

Parcel 1

A parcel of land situate in the southwest quarter of Section 20, Township 3 North, Range 3 East, Boise Meridian, Ada County, Idaho, being more particularly described as follows:
Commencing at the west quarter corner of said Section 20, which lies North, 2,644.29 feet from the southwest corner of said Section 20; thence S64°48'09" E, 1,680.32 feet, along a random line, to the approximate centerline intersection of Barber Road and Shady Lane; thence S30°37'45"W, 795.86 feet along the centerline of Shady Lane; thence S45°18'00"W, 187.37 feet along the centerline of Shady Lane; thence S44°42'00"E, 15.00 feet to the southeasterly boundary of Shady Lane and to the REAL POINT OF BEGINNING:
Thence N45°18'00" E, 114.07 feet along the southeasterly boundary of Shady Lane;
Thence S79°29'30"E, 95.26 feet;
Thence S10°30'30"W, 290.68 feet;
Thence N79°29'30"W, 160.34 feet;
Thence N10°30'30"E, 197.00 feet to the REAL POINT OF BEGINNING.
Comprising 1.00 acre, more or less.

Parcel 2

A parcel of land situate in the Southwest Quarter of Section 20, Township 3 North, Range 3 East, Boise-Meridian, Ada County, Idaho, being more particularly described as follows:

Commencing at the West Quarter corner of said Section 20; which lies North, 2644.29 feet from the Southwest corner of said Section 20;
Thence South 64°48'09" East 1,680.32 feet, along a random line, to the approximate centerline intersection of Barber Road and Shady Lane;
Thence South 30°37'45" West 376.45 feet along the centerline of Shady Lane;
Thence North 59°25'40" West 15.00 feet to the Northwesterly boundary of Shady Lane and to the REAL POINT OF BEGINNING.
Thence South 30'37'45" West 171.11 feet along the Northwesterly boundary of Shady Lane;
Thence North 59°25'40" West 254.58 feet;
Thence North 30°37'45" East 171.11 feet along a line parallel to the centerline of Shady Lane;
Thence South 59°25'40" East 254.58 feet to the REAL POINT OF BEGINNING.

Parcel 3

A parcel of land situated in the Southwest 1/4 of Section 20, Township 3 North, Range 3 East, Boise Meridian, City of Boise, Ada County, Idaho, more particularly described as follows:

Commencing at the West 1/4 corner of said Section 20 from which the Southwest corner of said Section 20 bears South 00°23'50" West, 2644.40 feet; thence South 64°07'33" East, 1250.47 feet to the Northeast corner of Lot 11, Block 30, Dallas Harris Estates Subdivision No 10 as filed in Book 105 of Plats at Pages 14396 through 14399, records of Ada County, Idaho, and the POINT OF BEGINNING;

thence on the southerly right-of-way line of E. Barber Drive for the following seven (7) courses and distances:

185.43 feet along the arc of a non-tangent curve to the left, said curve having a radius of 526.00 feet, a central angle of 20°14'14" and a long chord which bears South 55°55'54" East, 184.47 feet;

South 66°03'01" East, 252.65 feet;

South 23°57'00" West, 7.00 feet,

South 66°03'01" East, 68.00 feet;

North 23°57'00" East, 7.00 feet;

South 66°03'02" East, 114.23 feet;

324.43 feet on the arc of a curve to the right, having a radius of 375.00 feet, a central angle of 49°34'08", and a long chord which bears South 41°15'58" East, 314.40 feet;

thence leaving said southerly right-of-way line, South 65°32'19" West, 268.01 feet to the exterior boundary of Dallas Harris Estates Subdivision No. 16 as filed in Book 113 of Plats at Pages 16546 through 16548, records of Ada County, Idaho;

thence on said exterior boundary for the following two (2) courses and distances:

North 24°27'41" West, 110.00 feet;

South 25°18'06" West, 498.19 feet to the northerly right-of-way line of the Penitentiary Canal as conveyed to the United States of America by a Warranty Deed recorded on April 18, 1912 in Book 101 of Deeds at Page 5, records of Ada County, Idaho;

thence leaving said exterior boundary on said northerly right-of-way line for the following five (5) courses and distances:

PROFESSIONAL LAND SURVEYOR
LICENSED
11779
5/8/2025
STATE OF IDAHO
CODY M. McCAMMON

North 66°13'58" West, 302.34 feet;

North 47°33'58" West, 131.95 feet;

North 50°43'58" West, 192.08 feet;

North 00°00'00" West, 35.26 feet;

North 55°33'34" West, 18.91 feet to the Southeast corner of Lot 2, Block 30, Dallas Harris Estates Subdivision No. 8 as filed in Book 104 of Plats at Pages 14134 through 14139, official records of Ada County, Idaho;

thence leaving said northerly right-of-way line on the southeasterly boundary lines of said Dallas Harris Estates Subdivision No. 8 and Dallas Harris Estates Subdivision No. 10, North 25°18'08" East, 662.60 feet to the **POINT OF BEGINNING.**

Excepting Therefrom:

A parcel of land recorded as Quitclaim Deed Instrument No. 2022-051455, records of Ada County, Idaho situated in the Southwest 1/4 of Section 20, Township 3 North, Range 3 East, Boise Meridian, City of Boise, Ada County, Idaho, more particularly described as follows:

Commencing at the West 1/4 corner of Section 20 from which the Southwest corner of said Section 20 bears South 00°23'50" West, 2644.40 feet; thence South 51°30'08" East, 1671.97 feet to the Northeast corner of that certain parcel recorded as said Quitclaim Deed Instrument No. 2022-051455, and the **POINT OF BEGINNING:**

thence South 31°01'35" West, 171.11 feet to the Southeast corner of said parcel;

thence North 59°01'50" West, 254.58 feet to the Southwest corner of said parcel;

thence North 31°01'35" East, 171.11 feet to the Northwest corner of said parcel;

thence South 59°01'50" East, 254.58 feet to the **POINT OF BEGINNING**

Containing 11.105 acres, more or less.

End of Description.

PROFESSIONAL LAND SURVEYOR
LICENSED
11779
5/9/2025
STATE OF IDAHO
CODY M. McCAMMON

Parcel 4

A portion of the Southwest 1/4 of Section 20, Township 3 North, Range 3 East, Boise Meridian, City of Boise, Ada County, Idaho being more particularly described as follows:

Commencing at the West 1/4 corner of said Section 20 from which the Southwest corner of said Section 20 bears South 00°23'50" West, 2644.40 feet; Thence South 33°59'09" East, 1454.39 feet to the intersection of the southeasterly boundary line of Dallas Harris Estates Subdivision No. 8 as same is filed in Book 104 of Plats at Pages 14134 through 14139, Official Records of Ada County, Idaho and the southwesterly right-of-way line of the Penitentiary Canal as deeded to the United States of America per deed recorded on April 18, 1912 in Book 101 of Deeds at Page 5, Official Records of Ada County, Idaho, said point being the **REAL POINT OF BEGINNING;**

Thence along said southwesterly right-of-way line the following three (3) courses and distances:

Thence South 50°43'58" East, 215.79 feet;

Thence South 47°33'58" East, 137.42 feet;

Thence South 66°13'58" East, 308.52 feet to the intersection with the exterior boundary line of Dallas Harris Estates Subdivision No. 15 as same is filed in Book 110 of Plats at Pages 15770 through 15774, Official Records of Ada County, Idaho;

Thence leaving said southwesterly right-of-way line and along the exterior boundary lines of said Dallas Harris Estates Subdivision No. 15 and Dallas Harris Estates Subdivision No. 12 as same is filed in Book 108 of Plats at Pages 15093 through 15098, Official Records of Ada County, Idaho the following four (4) courses and distances:

Thence South 25°18'08" West, 253.51 feet;

Thence South 46°33'18" East, 75.38 feet;

Thence 72.40 feet along the arc of a non-tangent curve to the left having a radius of 603.50 feet, a central angle of 06°52'25", and a long chord which bears South 39°44'14" West, a distance of 72.36 feet;

Thence 222.78 feet along the arc of a compound curve to the left having a radius of 6,288.50 feet, a central angle of 02°02'11", and a long chord which bears South 35°16'56" West, a distance of 222.77 feet,

Thence leaving said exterior boundary lines North 64°03'05" West, 183.80 feet;

Thence North 61°20'20" West, 204.97 feet;

Thence leaving said exterior boundary lines North 68°04'04" West, 275.72 feet to the intersection with the exterior boundary line of said Dallas Harris Estates Subdivision No. 8;

Thence along said exterior boundary line the following three (3) courses and distances:

Thence 319.10 feet along the arc of a non-tangent curve to the left having a radius of 3,382.01 feet, a central angle of 05°26'17", and a long chord which bears North 12°54'16" East, a distance of 318.98 feet;

Thence South 79°48'53" East, 70.85 feet;

Thence North 25°18'06" East, 313.23 feet to the POINT OF BEGINNING.

EXCEPTING THEREFROM:

A portion of the Southwest 1/4 of Section 20, Township 3 North, Range 3 East, Boise Meridian, City of Boise, Ada County, Idaho being more particularly described as follows:

Commencing at the West 1/4 corner of said Section 20 from which the Southwest corner of said Section 20 bears South 00°23'50" West, 2644.40 feet; Thence South 32°21'15" East, 1834.26 feet to an angle point in the northwesterly boundary of that certain parcel recorded as Grant Deed Instrument No. 113127050, Official Records of Ada County, Idaho said point being the REAL POINT OF BEGINNING;

Thence along the boundary lines of said parcel the following five (5) courses and distances:

Thence North 45°41'50" East (formerly North 45°16'00" East), 114.07 feet;

Thence South 79°05'40" East (formerly South 79°29'30" East), 95.26 feet;

Thence South 10°54'20" West (formerly South 10°30'30" West), 290.68 feet;

Thence North 79°05'40" West (formerly North 79°29'30" West), 160.34 feet;

Thence North 10°54'20" East (formerly North 10°30'30" East), 197.00 feet to the REAL POINT OF BEGINNING;

The above described property contains a net area of 8.15 acres, more or less.

PROFESSIONAL LAND SURVEYOR LICENSED 7015 7/24/17 STATE OF IDAHO PATRICK J. SCHEFFLER

State of Idaho
Department of Water Resources

Permit to Appropriate Water

63-9343

COMMERCIAL

The map depicts the place of use for the water use listed above and point(s) of diversion of this right as currently derived from interpretations of the paper records and is used solely for illustrative purposes. Discrepancies between the computer representation and the permanent document file will be resolved in favor of the actual water right documents in the water right file.

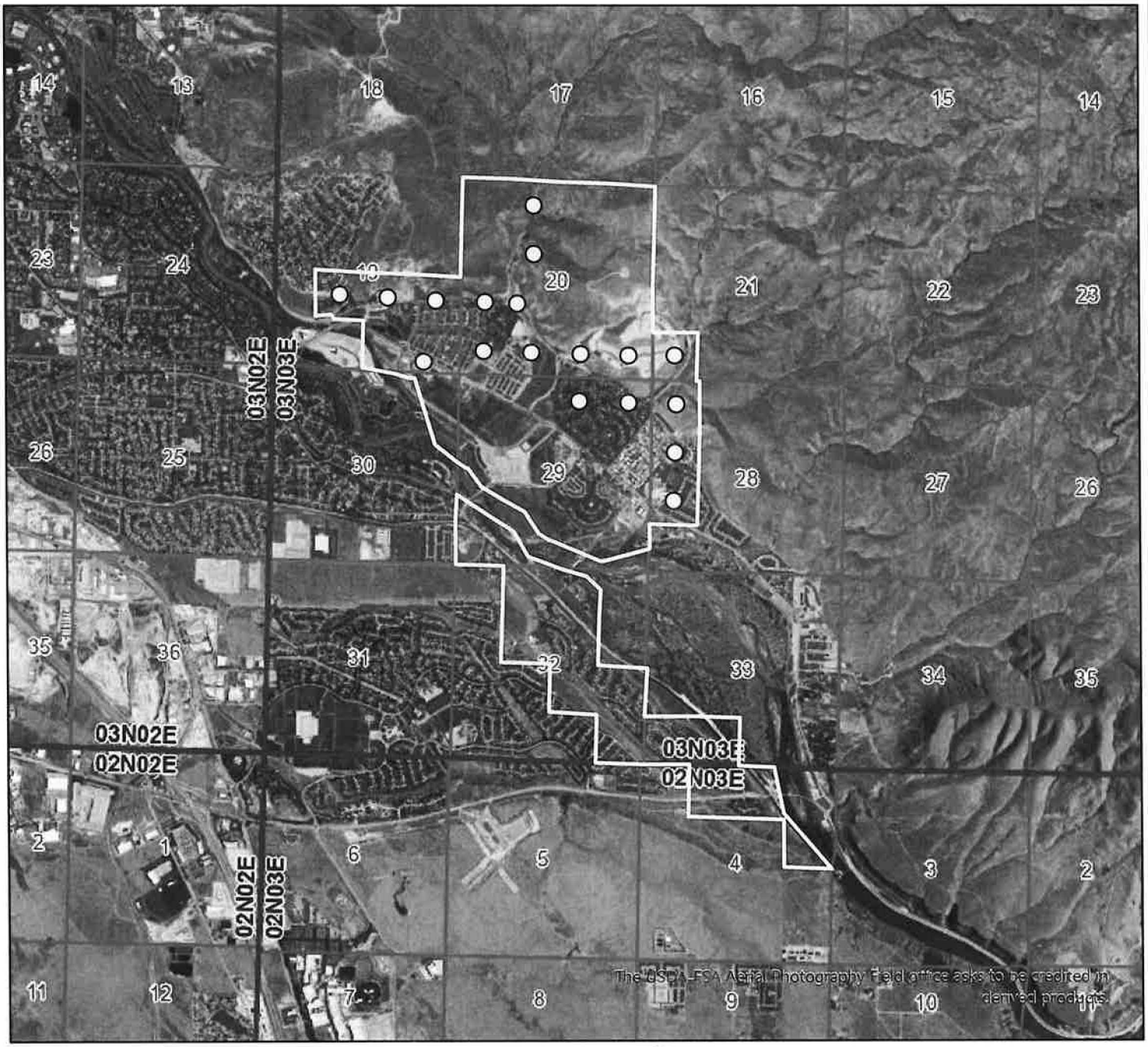

0 0.28 0.55 1.1 1.65 2.2
Miles

Legend

- PLS Sections
- Townships
- Place of Use Boundary
- Point of Diversion

N

Date created: 4/28/2026

State of Idaho
Department of Water Resources

Water Right

63-365

IRRIGATION

The map depicts the place of use for the water use listed above and point(s) of diversion of this right as currently derived from interpretations of the paper records and is used solely for illustrative purposes. Discrepancies between the computer representation and the permanent document file will be resolved in favor of the actual water right documents in the water right file.

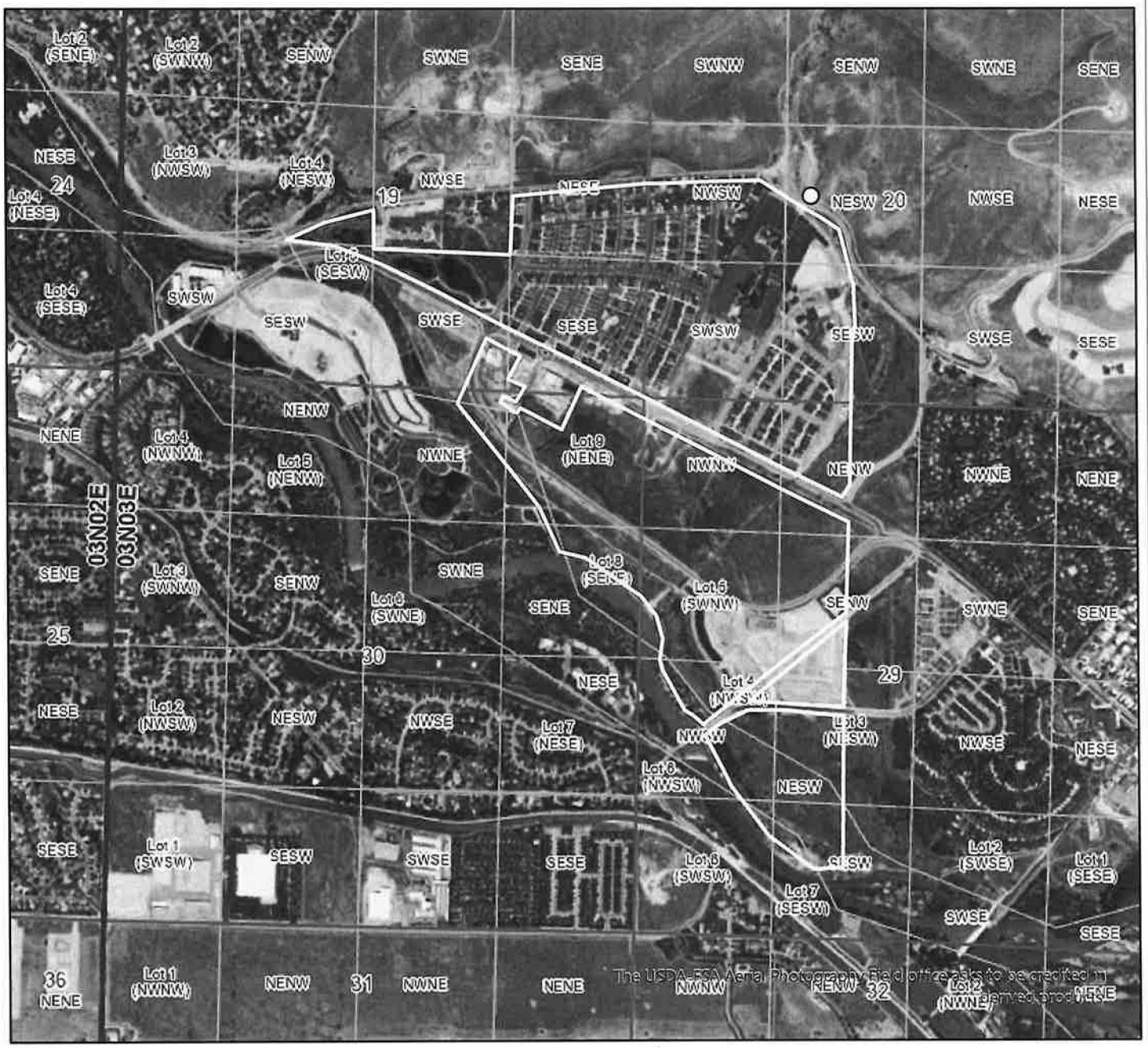

0 0.1 0.2 0.4 0.6 0.8
Miles

Legend

- Quarter Quarters
- PLS Sections
- Townships
- Place of Use Boundary
- Point of Diversion

N

Date created: 4/28/2026

State of Idaho
Department of Water Resources

Water Right

63-365

MITIGATION BY NON-USE

The map depicts the place of use for the water use listed above and point(s) of diversion of this right as currently derived from interpretations of the paper records and is used solely for illustrative purposes. Discrepancies between the computer representation and the permanent document file will be resolved in favor of the actual water right documents in the water right file.

0 0.1 0.2 0.4 0.6 0.8
Miles

Legend

- Quarter Quarters
- PLS Sections
- Townships
- Place of Use Boundary
- Point of Diversion

N

Date created: 4/28/2026

State of Idaho
Department of Water Resources

Water Right

63-8627

IRRIGATION

The map depicts the place of use for the water use listed above and point(s) of diversion of this right as currently derived from interpretations of the paper records and is used solely for illustrative purposes. Discrepancies between the computer representation and the permanent document file will be resolved in favor of the actual water right documents in the water right file.

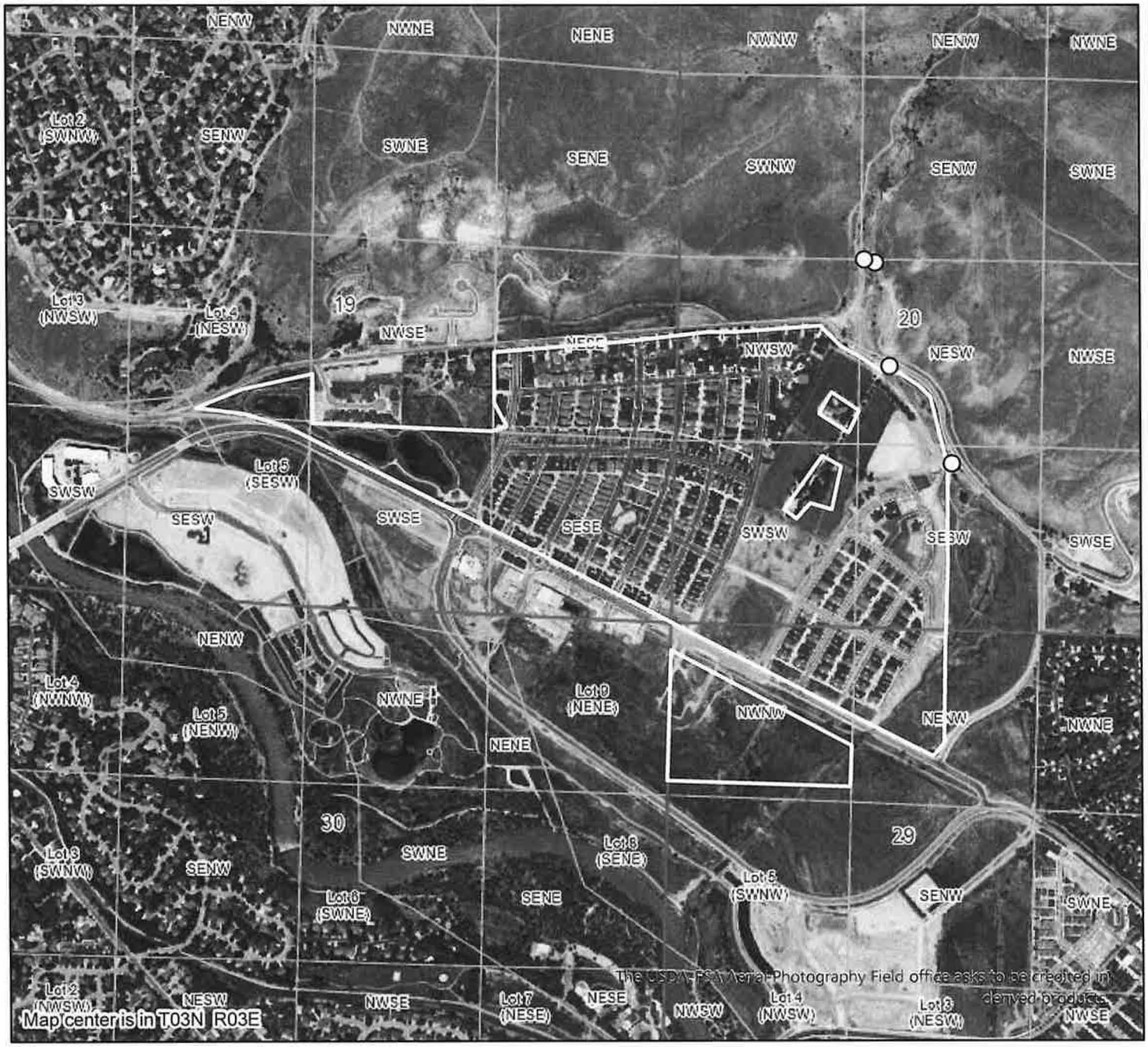

0 0.07 0.15 0.3 0.45 0.6
Miles

Legend

- Quarter Quarters
- PLS Sections
- Townships
- Place of Use Boundary
- Point of Diversion

N

Date created: 4/28/2026

RECEIVED
Apr 02, 2026
DEPARTMENT OF
WATER RESOURCES

AMENDED AND RESTATED WATER RIGHTS DONATION AGREEMENT BETWEEN HARRIS FAMILY LIMITED PARTNERSHIP AND CITY OF BOISE

THIS AMENDED AND RESTATED WATER RIGHTS DONATION AGREEMENT ("**Amended Agreement**") is entered into this _____ day of March, 2026 ("**Effective Date**"), by and between Harris Family Limited Partnership, an Idaho limited partnership ("**Harris Family**" or "**Donor**") and the City of Boise City, an Idaho municipal corporation ("**City**"). Harris Ranch and the City may individually be referred to as a "**Party**," and together as the "**Parties.**"

RECITALS

WHEREAS, Donor is the owner of water permit no. 63-9343 for groundwater at a diversion rate of 6.00 CFS for commercial and heating with a priority date of February 12, 1980, and as further described on the attached **Exhibit A** ("**Permit**"); and is the owner of decreed water right no. 63-8627 for groundwater at a diversion rate of 1.42 CFS and volume limit of 690.10 acre feet for irrigation with a priority date of March 21, 1977, and as further described on the attached **Exhibit B** ("**Decreed Right**") of which 1.27 CFS is to be donated and 0.15 CFS will be retained by Donor, (collectively, the "**Ground Water Rights**"); and

WHEREAS, the source of the Ground Water Rights is the low temperature geothermal ("**LTG**") within the Boise Front Ground Water Management Areas ("**Boise Front GWMA**"); and

WHEREAS, the City owns and operates a geothermal utility within the downtown Boise area, that depends on and utilizes LTG within the Boise Front GWMA; and

WHEREAS, the City has the facilities and infrastructure to increase its diversion from the Boise Front GWMA to expand the geothermal utility, to put the LTG to the highest and best use, to utilize the resource in a nonconsumptive manner by reinjection, and provide a sustainable heat source for the Boise community; and

WHEREAS, Donor desires to donate to the City, and the City desires to accept the donation of Ground Water Rights.

WHEREAS, Donor and the City executed an initial Donation Agreement ("**Agreement**"), effective as of March 4, 2025, fully executed and recorded on March 10, 2025, Instrument No. 2025-014619; and

WHEREAS, subsequent to the execution of the Agreement, the Parties obtained additional information about the Decreed Right, namely that it is subject to three separate combined conditions with overlapping water rights to serve the same 355-acre area, one of which is surface water right no. 63-365, with a diversion rate of 7.0 CFS and volume of 1575.4 acre-feet for irrigation as further described in the attached **Exhibit C** ("**Surface Water Right**", collectively, with the Ground Water Rights, the "**Water Rights**"), also owned by Donor; and

WHEREAS, to prevent any enlargement of any water right and in consultation with subject matter experts and the Idaho Department of Water Resources ("**IDWR**"), the Parties have

determined that a donation by Donor to the City of a portion of the Surface Water Right will allow for the separation of the City's portion of the Decreed Right (accompanied by the City's separate portion of the Surface Water Right) from the remainder of overlapping acreage covered by Donor's retained water rights; and

WHEREAS, the portion of the Surface Water Right to be donated shall be a diversion rate of 3.49 CFS and 3.51 CFS will be retained by Donor; and

WHEREAS, the Parties wish to enter into this Amended Agreement for such purpose.

NOW, THEREFORE, in consideration of the foregoing recitals, which are incorporated into this Amended Agreement, and in further consideration of the mutual promises and covenants contained herein, the Parties agree as follows:

AGREEMENT

1. Recitals Incorporated. The above Recitals are incorporated into this Amended Agreement as if set forth here in full.

2. Donation. The Donor agrees to donate to the City all right, title and interest in those portions of Water Rights set forth above. The City agrees to accept, subject to the terms contained herein, all right, title and interest in such portions of the Water Rights. Without limiting the City's ability to terminate this Amended Agreement during the Due Diligence Period, defined below, the City acknowledges and agrees that, except for the specific representations, warranties, and conditions expressly contained herein, the City will accept the Water Rights "Where-Is" and "As-Is," with respect to any and all facts, circumstances, conditions, and defects, whether known or unknown, relating to the Water Rights.

3. Costs. Except as otherwise provided for expressly herein, each Party shall be responsible for its own costs incurred in effectuating the donation and closing, including any costs incurred in preparation of this Amended Agreement or applications to or proceedings before IDWR.

4. Due Diligence.

a. Beginning on the Effective Date and continuing for thirty (30) days thereafter (the "**Due Diligence Period**") or such other timeframe as the Parties may agree in writing, the City, at its own expense, may make such examinations, studies, surveys, inspections and investigations of the Water Rights as the City in its sole discretion, deems advisable.

b. During the Due Diligence Period, the City may terminate this Amended Agreement for any reason by notifying the Donor in writing.

c. Within five (5) days of the Effective Date, Donor will deliver to the City the following only to the extent such documentation is within Donor's possession or

reasonably within Donor's control: any documentation related to the Permit or the Decreed Right, well records, monitoring data, related maintenance costs, warranties, survey materials associated with points of diversions or places of use, any maintenance or upkeep agreements, and other similar documentation regarding the Water Rights ("**Donor's Materials**"). Delivery of Donor's Materials may include physical delivery, electronic delivery (including via file sharing services such as Dropbox.com or similar), or a combination thereof. The City acknowledges that Donor's Materials may contain historic information that is no longer accurate, and may contain information, observations, conclusions, and opinions of others. Except for representations and warranties that are expressly set forth in this Amended Agreement, Donor makes no representation or warranty to the City regarding any of the Donor's Materials or any information provided by Donor prepared by third parties, and the City agrees that it will not rely on any documents or information provided by or on behalf of Donor by third parties except, and only to the extent, of any express representation or warranty given by Donor to the City under this Amended Agreement. Donor's obligation to deliver the Donor's Materials under this Amended Agreement will be limited to the documents that Donor can locate through a reasonable review of its records, and Donor will not be in breach of this Amended Agreement if Donor fails to provide Donor's Materials by reason of mistake, oversight or error (rather than an intentional withholding).

d. Donor expressly authorizes the City and its officers, employees, agents, and contractors to enter upon the property in the possession of or under the control of Donor for the purpose of conducting any examinations, studies, surveys, inspections, and investigations of the Water Rights, only as follows: the City shall provide one (1) week's notice of its intent to access any property owned by Donor that is reasonably necessary to inspect in connection with its evaluation of the Water Rights. The City shall be responsible for any damages or injury incurred by any party in connection with such investigation and shall repair and restore any damage or modification to any Donor property in connection with such investigation.

e. If, at any time prior to the expiration of the Due Diligence Period or any extension thereof, the City notifies the Donor that the City's examination, studies, surveys, and investigations of the Water Rights indicate that they are acceptable to the City ("**Notice of Acceptance**"), the Parties shall proceed to Closing, as set forth herein. The City retains the right to accept either or both of the Water Rights, as determined within its sole discretion during the Due Diligence Period.

f. The City, at its cost and expense, will apply for any transfer to IDWR as may be necessary to effect the transfer of right, title and interest in the Water Rights from the Donor, to the City.

g. The closing ("**Closing**") of this contemplated transaction is expressly contingent upon the conditions, representations, and warranties contained herein.

5. Closing Conditions. The Parties must satisfy the following conditions, prior to Closing:

a. The City shall deliver a Notice of Acceptance, during or at the end of Due Diligence;

b. Donor shall deliver any and all original or other documents necessary to have the Water Rights transferred into the name of the City, including but not limited to a quitclaim deeds (the "**Water Rights Deeds**") and any additional documentation as may be required by IDWR to transfer right, title, and interest in the Water Rights to the City.

6. Closing. As provided herein, if during the Due Diligence Period or any extension thereof, the City provides a Notice of Acceptance for either or both of the Water Rights, then Closing shall occur within fifteen (15) days of the end of the Due Diligence Period and any extension thereof, or such other time as the Parties agree in writing (the "**Closing Date**"). In addition to the satisfaction of the conditions set forth in Section 4 above, the parties agree to make, execute and deliver such additional documents and undertake such other and further actions as are reasonably necessary to carry out the intent of the parties and purposes of this Amended Agreement.

7. Post-Closing Obligations. The City acknowledges and agrees that it shall not use any point of diversion located on property owned or controlled by Donor to divert the Water Rights. Additionally, in no event will the place of use be located on property owned or controlled by Donor. The City will within a reasonable amount of time post-Closing ensure the Water Rights ownership are processed with IDWR and will, in connection therewith, pursue such proceedings as it deems prudent to comply with this paragraph as determined in the City's discretion. This obligation will survive the Closing and recordation of the Water Rights Deeds.

8. Donor's Representations and Warranties. Donor hereby represents and warrants to the City that the statements contained in this Section 8 are true, correct and complete as of the date of this Agreement and will be correct and complete in all material respects as of the Closing Date:

a. Donor is an Idaho limited partnership, duly organized and in good standing under the laws of the State of Idaho;

b. The execution and delivery of this Agreement and the Closing of this transaction by Donor has been duly authorized on behalf of Donor;

c. Donor has obtained all consents, approvals, authorizations and exemptions required pursuant to any applicable law or any of its contractual obligations in order to close the transaction contemplated hereby;

d. The donation of the Water Rights will not constitute a breach or default by Donor under any contract or agreement to which Donor is a party or otherwise;

e. Donor is not a party to any pending litigation that seeks to enjoin or restrict its ability to donate the Water Rights or which, if decided adversely, could adversely affect

Donor's ability to close the transaction contemplated hereby, nor, to the knowledge of Donor, is any such litigation threatened against Donor with respect hereto;

f. Donor has the full right, power and authority to transfer and convey the Water Rights, in accordance with this Amended Agreement; and

g. Donor is the sole and exclusive holder and beneficial owner of the Water Rights, free and clear of claims, encumbrances and restrictions, except for those conditions or restrictions as contained in within the Water Rights themselves.

9. City's Representations and Warranties. The City hereby represents and warrants to Donor that the statements contained in this Section 9 are true, correct and complete as of the date of this Agreement and will be correct and complete in all material respects as of the Closing Date:

a. The execution and delivery of this Amended Agreement and the Closing of this transaction by the City has been duly authorized on behalf of the City;

b. The City has obtained all consents, approvals, authorizations and exemptions required pursuant to any applicable law or any of its contractual obligations in order to close the transaction contemplated hereby; and

c. The acceptance of the donated Water Rights will not constitute a breach or default by the City under any contract or agreement to which the City is a party or otherwise.

10. Survival of Terms. The representations and warranties contained in Sections 7., 8., and 9. shall survive Closing.

11. Entire Agreement. This Amended Agreement sets forth the entire agreement between the Parties with respect to the transactions described herein.

12. No Waiver. The failure of either Party, at any time or for any period of time, to enforce any term condition, or provision contained herein shall not be construed to be a waiver of such term, condition, or provision, and shall not be construed as a waiver of the right of such Party to enforce each and every such term, condition, or provision.

13. Attorney Fees. Should any litigation be commenced concerning this Amended Agreement, or the rights or duties of either in relation thereto, the party prevailing in such litigation shall be entitled, in addition to such other relief as may be granted, to a reasonable sum as and for attorney fees in such litigation, which shall be determined by the court in such litigation or in a separate action brought for that purpose.

14. Binding Effect. Unless expressly stated otherwise, this Amended Agreement is the final agreement, and shall be binding upon the heirs, personal representatives, successors, and assigns of the respective Parties.

15. Assignment. Neither Party may assign this Amended Agreement without the prior written consent of the other Party.

16. No Third Party Beneficiaries. There shall be no third-party beneficiaries to this Agreement.

17. Default; Remedies

a. Neither Party will be deemed to be in default under this Amended Agreement unless the non-defaulting Party first provides the defaulting Party with a written notice of default and a period of five (5) days to cure the default; provided that no cure period will extend any applicable deadlines in this Amended Agreement.

b. In the event of a pre-closing default by the City, Donor may, as its sole remedy, terminate this Amended Agreement by notice to the City. If Donor elects to terminate this Amended Agreement due to City default, then the City shall be responsible to pay any termination expenses incurred by Donor, and thereafter the Parties will have no further obligations under the Amended Agreement except for those obligations that expressly survive the termination of this Amended Agreement.

18. Authorization; Approval. This Amended Agreement shall become effective only upon formal approval by the Mayor and City Council of the City.

19. Counterparts; Electronic Signature. This Amended Agreement may be executed in any number of counterparts by original, PDF or electronic signature, each of which shall be deemed an original and all of which together shall constitute one and the same Agreement.

20. Governing Law. This Amended Agreement shall be governed by and construed in accordance with the laws of the state of Idaho.

21. Time of the Essence. Time is of the essence for this Amended Agreement. When used in this Agreement, the term "day" shall refer to a calendar day. If a time period expires or certain action must be taken on a date that is a Saturday, Sunday or legal holiday (a day which the City is closed for business to the public), such date will be deemed extended to the next succeeding calendar day.

22. Tax Benefits. To the extent any credits, deductions, or other tax benefits may be claimed for the donation of the Water Rights, Donor is entitled to the same and the City agrees to provide any such additional documents and undertake such other and further actions as are reasonably necessary for Donor to secure such tax benefits.

23. Construction; Severability. All headers and section titles are for the benefit and ease of the reader, and shall not be used in interpreting this Agreement or the intent of the Parties. The Parties to this Amended Agreement have participated jointly in the negotiation and drafting. This Agreement shall be construed and interpreted with no presumption favoring or disfavoring any party by virtue of the drafting of any of the provisions of this Amended Agreement. If any

term, provision, covenant, or condition of this Amended Agreement is held by a court of competent jurisdiction to be invalid, void, or unenforceable, the remainder of the Amended Agreement shall remain in full force and effect and shall in no way be affected, impaired, or invalidated.

24. Amendments. This Amended Agreement shall not be amended, except in writing, signed by an authorized representative of each of the Parties.

[*End of text; signature page follows.*]

SIGNATURE PAGE

IN WITNESS WHEREOF, the authorized officer or agent of each of the Parties executed this Agreement.

DONOR:

HARRIS FAMILY LIMITED PARTNERSHIP,
an Idaho limited partnership

By: Harris Management, LLC,
an Idaho limited liability company

Its: General Partner

By: Felicia H. Burkhalter
Felicia H. Burkhalter, Manager

Date: 3-12-26

HARRIS FAMILY LIMITED PARTNERSHIP,
an Idaho limited partnership

By: Harris Management, LLC,
an Idaho limited liability company

Its: General Partner

By: Brian R. Harris
Brian R. Harris, Manager

Date: 3/12/26

HARRIS FAMILY LIMITED PARTNERSHIP,
an Idaho limited partnership

By: Harris Management, LLC,
an Idaho limited liability company

Its: General Partner

By: Mildred H Davis
Mildred H. Davis, Manager

Date: 3-18-26

CITY:

CITY OF BOISE CITY,
an Idaho municipal corporation

By: _____
Lauren McLean, Mayor

Date: _____

Attest

_____
Jamie Heinzerling, City Clerk

Exhibits

Exhibit A – [copy of Permit, description]

Exhibit B – [copy of Decreed Right; description]

Exhibit C – [copy of Surface Water Right, description]

Hersley, Jean

From: Mary Grant <mrgrant@cityofboise.org>
Sent: Thursday, April 2, 2026 11:20 AM
To: Dylan Lawrence; garnette@edwardsgreenhouse.com; erin@edwardsgreenhouse.com; hnetter@spronkwater.com; Andy Waldera <andy@sawtoothlaw.com>; 2joet2 @gmail.com; Lyndon Nguyen; Bruce Smith; texhats@yahoo.com; ritchardnoble@gmail.com; bhiraibsu@gmail.com; scott.peterson@mac.com; themirandas@gmail.com; pmiranda@boisestate.edu; Kayleen Richter; mmurphy@idl.idaho.gov; Miller, Nick; Baxter, Garrick; McVay, Michael; Boe, Erik; Scott King; Kinsey Garn; Riddle, Marcelina; IDWR File; Ruel Gadbury
Cc: Robin Lee-Beusan; Jon Gunnerson; Steven Sawyer; Steve Hubble
Subject: City update on donated water rights
Attachments: Amended and Restated Water Rights Donation Agreement_partially executed.pdf

CAUTION: This email originated outside the State of Idaho network. Verify links and attachments BEFORE you click or open, even if you recognize and/or trust the sender. Contact your agency service desk with any concerns.

Dear all—

The City has received the signed copy of the Amended and Restated Water Rights Donation Agreement from the Harris Family Limited Partnership. I have attached it here for your reference. The agreement will be on the City Council agenda for approval at the regular evening meeting next Tuesday, April 7, 2026. It is likely it will be taken up on the consent agenda, meaning in one motion with all other resolutions before the City Council. From there, the deeds of the water rights will be recorded, and we will proceed with notice of the change in ownership to IDWR. We intend to keep everyone informed of subsequent steps, including other filings with IDWR. Please reach out with questions to any of us at the City (Robin, Jon, Steven, Steve or myself).

Best regards,

Mary

BOISE
CITY OF TREES
CITYOFBOISE.ORG

Mary Grant
Deputy City Attorney – Municipal
Boise City Attorney's Office
Office: (208)608-7950
mrgrant@cityofboise.org

Creating a city for everyone

CONFIDENTIALITY NOTICE: This email is intended only for the personal and confidential use of the individual(s) named as recipients and is covered by the Electronic Communications Privacy Act, 18 U.S.C. §§ 2510-2521. It may contain information that is privileged, confidential and/or protected from disclosure under applicable law. If you are not the intended recipient of this transmission, please notify the sender at (208) 608-7950. Do not deliver, distribute or copy this transmission, disclose its contents or take any action in reliance of the information it contains.

RECEIVED
Apr 02, 2026
DEPARTMENT OF
WATER RESOURCES

AMENDED AND RESTATED WATER RIGHTS DONATION AGREEMENT BETWEEN HARRIS FAMILY LIMITED PARTNERSHIP AND CITY OF BOISE

THIS AMENDED AND RESTATED WATER RIGHTS DONATION AGREEMENT ("**Amended Agreement**") is entered into this ____ day of March, 2026 ("**Effective Date**"), by and between Harris Family Limited Partnership, an Idaho limited partnership ("**Harris Family**" or "**Donor**") and the City of Boise City, an Idaho municipal corporation ("**City**"). Harris Ranch and the City may individually be referred to as a "**Party**," and together as the "**Parties.**"

RECITALS

WHEREAS, Donor is the owner of water permit no. 63-9343 for groundwater at a diversion rate of 6.00 CFS for commercial and heating with a priority date of February 12, 1980, and as further described on the attached **Exhibit A** ("**Permit**"); and is the owner of decreed water right no. 63-8627 for groundwater at a diversion rate of 1.42 CFS and volume limit of 690.10 acre feet for irrigation with a priority date of March 21, 1977, and as further described on the attached **Exhibit B** ("**Decreed Right**") of which 1.27 CFS is to be donated and 0.15 CFS will be retained by Donor, (collectively, the "**Ground Water Rights**"); and

WHEREAS, the source of the Ground Water Rights is the low temperature geothermal ("**LTG**") within the Boise Front Ground Water Management Areas ("**Boise Front GWMA**"); and

WHEREAS, the City owns and operates a geothermal utility within the downtown Boise area, that depends on and utilizes LTG within the Boise Front GWMA; and

WHEREAS, the City has the facilities and infrastructure to increase its diversion from the Boise Front GWMA to expand the geothermal utility, to put the LTG to the highest and best use, to utilize the resource in a nonconsumptive manner by reinjection, and provide a sustainable heat source for the Boise community; and

WHEREAS, Donor desires to donate to the City, and the City desires to accept the donation of Ground Water Rights.

WHEREAS, Donor and the City executed an initial Donation Agreement ("**Agreement**"), effective as of March 4, 2025, fully executed and recorded on March 10, 2025, Instrument No. 2025-014619; and

WHEREAS, subsequent to the execution of the Agreement, the Parties obtained additional information about the Decreed Right, namely that it is subject to three separate combined conditions with overlapping water rights to serve the same 355-acre area, one of which is surface water right no. 63-365, with a diversion rate of 7.0 CFS and volume of 1575.4 acre-feet for irrigation as further described in the attached **Exhibit C** ("**Surface Water Right**", collectively, with the Ground Water Rights, the "**Water Rights**"), also owned by Donor; and

WHEREAS, to prevent any enlargement of any water right and in consultation with subject matter experts and the Idaho Department of Water Resources ("**IDWR**"), the Parties have

determined that a donation by Donor to the City of a portion of the Surface Water Right will allow for the separation of the City's portion of the Decreed Right (accompanied by the City's separate portion of the Surface Water Right) from the remainder of overlapping acreage covered by Donor's retained water rights; and

WHEREAS, the portion of the Surface Water Right to be donated shall be a diversion rate of 3.49 CFS and 3.51 CFS will be retained by Donor; and

WHEREAS, the Parties wish to enter into this Amended Agreement for such purpose.

NOW, THEREFORE, in consideration of the foregoing recitals, which are incorporated into this Amended Agreement, and in further consideration of the mutual promises and covenants contained herein, the Parties agree as follows:

AGREEMENT

1. Recitals Incorporated. The above Recitals are incorporated into this Amended Agreement as if set forth here in full.

2. Donation. The Donor agrees to donate to the City all right, title and interest in those portions of Water Rights set forth above. The City agrees to accept, subject to the terms contained herein, all right, title and interest in such portions of the Water Rights. Without limiting the City's ability to terminate this Amended Agreement during the Due Diligence Period, defined below, the City acknowledges and agrees that, except for the specific representations, warranties, and conditions expressly contained herein, the City will accept the Water Rights "Where-Is" and "As-Is," with respect to any and all facts, circumstances, conditions, and defects, whether known or unknown, relating to the Water Rights.

3. Costs. Except as otherwise provided for expressly herein, each Party shall be responsible for its own costs incurred in effectuating the donation and closing, including any costs incurred in preparation of this Amended Agreement or applications to or proceedings before IDWR.

4. Due Diligence.

a. Beginning on the Effective Date and continuing for thirty (30) days thereafter (the "**Due Diligence Period**") or such other timeframe as the Parties may agree in writing, the City, at its own expense, may make such examinations, studies, surveys, inspections and investigations of the Water Rights as the City in its sole discretion, deems advisable.

b. During the Due Diligence Period, the City may terminate this Amended Agreement for any reason by notifying the Donor in writing.

c. Within five (5) days of the Effective Date, Donor will deliver to the City the following only to the extent such documentation is within Donor's possession or

reasonably within Donor's control: any documentation related to the Permit or the Decreed Right, well records, monitoring data, related maintenance costs, warranties, survey materials associated with points of diversions or places of use, any maintenance or upkeep agreements, and other similar documentation regarding the Water Rights ("**Donor's Materials**"). Delivery of Donor's Materials may include physical delivery, electronic delivery (including via file sharing services such as Dropbox.com or similar), or a combination thereof. The City acknowledges that Donor's Materials may contain historic information that is no longer accurate, and may contain information, observations, conclusions, and opinions of others. Except for representations and warranties that are expressly set forth in this Amended Agreement, Donor makes no representation or warranty to the City regarding any of the Donor's Materials or any information provided by Donor prepared by third parties, and the City agrees that it will not rely on any documents or information provided by or on behalf of Donor by third parties except, and only to the extent, of any express representation or warranty given by Donor to the City under this Amended Agreement. Donor's obligation to deliver the Donor's Materials under this Amended Agreement will be limited to the documents that Donor can locate through a reasonable review of its records, and Donor will not be in breach of this Amended Agreement if Donor fails to provide Donor's Materials by reason of mistake, oversight or error (rather than an intentional withholding).

d. Donor expressly authorizes the City and its officers, employees, agents, and contractors to enter upon the property in the possession of or under the control of Donor for the purpose of conducting any examinations, studies, surveys, inspections, and investigations of the Water Rights, only as follows: the City shall provide one (1) week's notice of its intent to access any property owned by Donor that is reasonably necessary to inspect in connection with its evaluation of the Water Rights. The City shall be responsible for any damages or injury incurred by any party in connection with such investigation and shall repair and restore any damage or modification to any Donor property in connection with such investigation.

e. If, at any time prior to the expiration of the Due Diligence Period or any extension thereof, the City notifies the Donor that the City's examination, studies, surveys, and investigations of the Water Rights indicate that they are acceptable to the City ("**Notice of Acceptance**"), the Parties shall proceed to Closing, as set forth herein. The City retains the right to accept either or both of the Water Rights, as determined within its sole discretion during the Due Diligence Period.

f. The City, at its cost and expense, will apply for any transfer to IDWR as may be necessary to effect the transfer of right, title and interest in the Water Rights from the Donor, to the City.

g. The closing ("**Closing**") of this contemplated transaction is expressly contingent upon the conditions, representations, and warranties contained herein.

5. Closing Conditions. The Parties must satisfy the following conditions, prior to Closing:

a. The City shall deliver a Notice of Acceptance, during or at the end of Due Diligence;

b. Donor shall deliver any and all original or other documents necessary to have the Water Rights transferred into the name of the City, including but not limited to a quitclaim deeds (the "**Water Rights Deeds**") and any additional documentation as may be required by IDWR to transfer right, title, and interest in the Water Rights to the City.

6. Closing. As provided herein, if during the Due Diligence Period or any extension thereof, the City provides a Notice of Acceptance for either or both of the Water Rights, then Closing shall occur within fifteen (15) days of the end of the Due Diligence Period and any extension thereof, or such other time as the Parties agree in writing (the "**Closing Date**"). In addition to the satisfaction of the conditions set forth in Section 4 above, the parties agree to make, execute and deliver such additional documents and undertake such other and further actions as are reasonably necessary to carry out the intent of the parties and purposes of this Amended Agreement.

7. Post-Closing Obligations. The City acknowledges and agrees that it shall not use any point of diversion located on property owned or controlled by Donor to divert the Water Rights. Additionally, in no event will the place of use be located on property owned or controlled by Donor. The City will within a reasonable amount of time post-Closing ensure the Water Rights ownership are processed with IDWR and will, in connection therewith, pursue such proceedings as it deems prudent to comply with this paragraph as determined in the City's discretion. This obligation will survive the Closing and recordation of the Water Rights Deeds.

8. Donor's Representations and Warranties. Donor hereby represents and warrants to the City that the statements contained in this Section 8 are true, correct and complete as of the date of this Agreement and will be correct and complete in all material respects as of the Closing Date:

a. Donor is an Idaho limited partnership, duly organized and in good standing under the laws of the State of Idaho;

b. The execution and delivery of this Agreement and the Closing of this transaction by Donor has been duly authorized on behalf of Donor;

c. Donor has obtained all consents, approvals, authorizations and exemptions required pursuant to any applicable law or any of its contractual obligations in order to close the transaction contemplated hereby;

d. The donation of the Water Rights will not constitute a breach or default by Donor under any contract or agreement to which Donor is a party or otherwise;

e. Donor is not a party to any pending litigation that seeks to enjoin or restrict its ability to donate the Water Rights or which, if decided adversely, could adversely affect

Donor's ability to close the transaction contemplated hereby, nor, to the knowledge of Donor, is any such litigation threatened against Donor with respect hereto;

f. Donor has the full right, power and authority to transfer and convey the Water Rights, in accordance with this Amended Agreement; and

g. Donor is the sole and exclusive holder and beneficial owner of the Water Rights, free and clear of claims, encumbrances and restrictions, except for those conditions or restrictions as contained in within the Water Rights themselves.

9. City's Representations and Warranties. The City hereby represents and warrants to Donor that the statements contained in this Section 9 are true, correct and complete as of the date of this Agreement and will be correct and complete in all material respects as of the Closing Date:

a. The execution and delivery of this Amended Agreement and the Closing of this transaction by the City has been duly authorized on behalf of the City;

b. The City has obtained all consents, approvals, authorizations and exemptions required pursuant to any applicable law or any of its contractual obligations in order to close the transaction contemplated hereby; and

c. The acceptance of the donated Water Rights will not constitute a breach or default by the City under any contract or agreement to which the City is a party or otherwise.

10. Survival of Terms. The representations and warranties contained in Sections 7., 8., and 9. shall survive Closing.

11. Entire Agreement. This Amended Agreement sets forth the entire agreement between the Parties with respect to the transactions described herein.

12. No Waiver. The failure of either Party, at any time or for any period of time, to enforce any term condition, or provision contained herein shall not be construed to be a waiver of such term, condition, or provision, and shall not be construed as a waiver of the right of such Party to enforce each and every such term, condition, or provision.

13. Attorney Fees. Should any litigation be commenced concerning this Amended Agreement, or the rights or duties of either in relation thereto, the party prevailing in such litigation shall be entitled, in addition to such other relief as may be granted, to a reasonable sum as and for attorney fees in such litigation, which shall be determined by the court in such litigation or in a separate action brought for that purpose.

14. Binding Effect. Unless expressly stated otherwise, this Amended Agreement is the final agreement, and shall be binding upon the heirs, personal representatives, successors, and assigns of the respective Parties.

15. Assignment. Neither Party may assign this Amended Agreement without the prior written consent of the other Party.

16. No Third Party Beneficiaries. There shall be no third-party beneficiaries to this Agreement.

17. Default; Remedies

a. Neither Party will be deemed to be in default under this Amended Agreement unless the non-defaulting Party first provides the defaulting Party with a written notice of default and a period of five (5) days to cure the default; provided that no cure period will extend any applicable deadlines in this Amended Agreement.

b. In the event of a pre-closing default by the City, Donor may, as its sole remedy, terminate this Amended Agreement by notice to the City. If Donor elects to terminate this Amended Agreement due to City default, then the City shall be responsible to pay any termination expenses incurred by Donor, and thereafter the Parties will have no further obligations under the Amended Agreement except for those obligations that expressly survive the termination of this Amended Agreement.

18. Authorization; Approval. This Amended Agreement shall become effective only upon formal approval by the Mayor and City Council of the City.

19. Counterparts; Electronic Signature. This Amended Agreement may be executed in any number of counterparts by original, PDF or electronic signature, each of which shall be deemed an original and all of which together shall constitute one and the same Agreement.

20. Governing Law. This Amended Agreement shall be governed by and construed in accordance with the laws of the state of Idaho.

21. Time of the Essence. Time is of the essence for this Amended Agreement. When used in this Agreement, the term "day" shall refer to a calendar day. If a time period expires or certain action must be taken on a date that is a Saturday, Sunday or legal holiday (a day which the City is closed for business to the public), such date will be deemed extended to the next succeeding calendar day.

22. Tax Benefits. To the extent any credits, deductions, or other tax benefits may be claimed for the donation of the Water Rights, Donor is entitled to the same and the City agrees to provide any such additional documents and undertake such other and further actions as are reasonably necessary for Donor to secure such tax benefits.

23. Construction; Severability. All headers and section titles are for the benefit and ease of the reader, and shall not be used in interpreting this Agreement or the intent of the Parties. The Parties to this Amended Agreement have participated jointly in the negotiation and drafting. This Agreement shall be construed and interpreted with no presumption favoring or disfavoring any party by virtue of the drafting of any of the provisions of this Amended Agreement. If any

term, provision, covenant, or condition of this Amended Agreement is held by a court of competent jurisdiction to be invalid, void, or unenforceable, the remainder of the Amended Agreement shall remain in full force and effect and shall in no way be affected, impaired, or invalidated.

24. Amendments. This Amended Agreement shall not be amended, except in writing, signed by an authorized representative of each of the Parties.

[*End of text; signature page follows.*]

SIGNATURE PAGE

IN WITNESS WHEREOF, the authorized officer or agent of each of the Parties executed this Agreement.

DONOR:

HARRIS FAMILY LIMITED PARTNERSHIP,
an Idaho limited partnership

By: Harris Management, LLC,
an Idaho limited liability company

Its: General Partner

By: Felicia H. Burkhalter
Felicia H. Burkhalter, Manager

Date: 3-12-26

HARRIS FAMILY LIMITED PARTNERSHIP,
an Idaho limited partnership

By: Harris Management, LLC,
an Idaho limited liability company

Its: General Partner

By: Brian R. Harris
Brian R. Harris, Manager

Date: 3/12/26

HARRIS FAMILY LIMITED PARTNERSHIP,
an Idaho limited partnership

By: Harris Management, LLC,
an Idaho limited liability company

Its: General Partner

By: Mildred H Davis
Mildred H. Davis, Manager

Date: 3-18-26

CITY:

CITY OF BOISE CITY,
an Idaho municipal corporation

By: _____
Lauren McLean, Mayor

Date: _____

Attest

_____
Jamie Heinzerling, City Clerk

Exhibits

Exhibit A – [copy of Permit, description]

Exhibit B – [copy of Decreed Right; description]

Exhibit C – [copy of Surface Water Right, description]

February (Insert Date of Mailing), 2026

(MERGE FIELD = "PRIMOWNER")
(MERGE FIELD = "SECOWNER") (If applicable)
(MERGE FIELD = "ADDCONCAT")
(MERGE FIELD = "STATCONCAT")

SUBJECT: Notification of Proposed Change of Water Right Ownership; Assessor's Parcel (MERGE FIELD = "PARCEL"), (Merge Field = "Address") (Merge Field = "City_State)

Your property is located within the currently identified place of use for water right 63-365. Last year, you may have received a notice regarding the transfer of water right 63-8627 and permit 63-9343 from the Harris Family Limited Partnership to the City of Boise. These water rights will be used to support the development and expansion of the City of Boise's geothermal heating utility, which provides clean, renewable heating to the community. In order to develop these rights in accordance with Idaho Code § 42-1426, a portion of water right 63-365 is also being transferred from the Harris Family Limited Partnership to the city.

You are receiving this notification because the city intends to file a "Notice of Change in Water Right Ownership" application with the Idaho Department of Water Resources. This notification is required by the Idaho Department of Water Resources as part of the transfer of ownership process in accordance with Idaho Code § 42-248(6).

This water rights ownership change does not impact your property's water use and you are not required to take any action.

If you have any questions, please contact the Department of Public Works, Water Resources Team by calling (208) 608-7150.

Sincerely,

City of Boise, Department of Public Works

OBJECTID	PARCEL	Org/Ind	PRIMOWNER	Primary Last Name	Primary First Name	Primary Middle 1	Prima SECOWNER	Second Owner Last Name	Second Owner First Name	Second Owner Middle Name	Sec (CITY	STATE	ZIPCODE	ADDRESS	PROPADDNUM	PROPPREDIR	CITY_STATE	Shape_Length	Shape_Area
183	R0805750070	Ind	LANDEROS J CARMEN ARAUJO	LANDEROS	J	CARMEN ARAUJO	CABRERA MA MARCELA ALONSO	CABRERA MA	MARCELA	ALONSO	BOISE	ID	83716-0000	5650 E WOODCROSS DR	5650	E	BOISE, ID 83716-0000	306.2949282	5134.231951
647	R1719540370	Ind	KLINE LINDA ANNE BILLINGTON	KLINE	LINDA	ANNE BILLINGTON					BOISE	ID	83716-0000	3982 E PARKCENTER BLVD	3982	E	BOISE, ID 83716-0000	356.7515547	6277.556393
1842	R3482220280	Ind	YEE REAGAN G DAVIS	YEE	REAGAN	G DAVIS					BOISE	ID	83716-0000	5261 E ARROW JUNCTION DR	5261	E	BOISE, ID 83716-0000	319.6194355	5460.512981
808	R1719670500	Ind	CHAVARRIA MARIA PAT F	CHAVARRIA	MARIA	PAT F	CHAVARRIA ADRIAN	CHAVARRIA	ADRIAN		BOISE	ID	83716-0000	4234 E PARKCENTER BLVD	4234	E	BOISE, ID 83716-0000	313.3938261	3702.969741
675	R1719550260	Ind	BELL JOHN CHARLES HAMILTON	BELL	JOHN	CHARLES HAMILTON	BELL MOLLY COLLEEN	BELL	MOLLY	COLLEEN	BOISE	ID	83716-0000	3881 E PARKCENTER BLVD	3881	E	BOISE, ID 83716-0000	210.5861162	1770.352692
559	R1719520280	Ind	STECKLER RICHARD H II	STECKLER II	RICHARD	H	STECKLER LESLIE	STECKLER	LESLIE		BOISE	ID	83716-0000	3048 S BARNSIDE WAY	3048	S	BOISE, ID 83716-0000	317.1949723	4742.73355
468	R1719490020	Ind	ALEXANDER JAMES DANIEL II	ALEXANDER II	JAMES	DANIEL	ALEXANDER ANGELA MARIE	ALEXANDER	ANGELA	MARIE	BOISE	ID	83716-0000	2825 S HONEYCOMB WAY	2825	S	BOISE, ID 83716-0000	316.8438823	4800.293465
801	R1719660500	Ind	MOVIUS ANDREW M III	MOVIUS III	ANDREW	M	MOVIUS BETTY	MOVIUS	BETTY		BOISE	ID	83716-0000	4027 E PARKCENTER BLVD	4027	E	BOISE, ID 83716-0000	327.7086548	3716.363887
2200	R7475320170	Ind	DURICK HENRY CHARLES III	DURICK III	HENRY	CHARLES	DURICK SUSAN JEAN	DURICK	SUSAN	JEAN	BOISE	ID	83712-0000	5917 E MIDSUMMER ST	5917	E	BOISE, ID 83716-0000	344.5899497	6315.292901
545	R1719520140	Ind	AGUIAR JOHN JOSEPH III	AGUIAR III	JOHN	JOSEPH	CRIST-AGUIAR MICHELLE	CRIST-AGUIAR	MICHELLE		BOISE	ID	83716-0000	2944 S BARNSIDE WAY	2944	S	BOISE, ID 83716-0000	375.489375	8134.398873
2192	R7475320090	Ind	CAREY GEORGE F III	CAREY III	GEORGE	F	CAREY SARAH	CAREY	SARAH		BOISE	ID	83716-0000	6121 E GRAND PRAIRIE DR	6121	E	BOISE, ID 83716-0000	396.1462203	8337.038618
2001	R5350500530	Ind	BOTTICELLI ANGELO ROCCO III	BOTTICELLI III	ANGELO	ROCCO	BOTTICELLI KRISTIN	BOTTICELLI	KRISTIN		BOISE	ID	83716-0000	3501 S PHEASANT TAIL WAY	3501	S	BOISE, ID 83716-0000	291.0602704	5293.58618
1885	R3482250120	Ind	ANDRICK BEN F III	ANDRICK III	BEN	F	ANDRICK JILL M	ANDRICK	JILL	M	BOISE	ID	83716-0000	5189 E SAWMILL WAY	5189	E	BOISE, ID 83716-0000	386.2828164	9249.151743
541	R1719520100	Ind	RAYMOND DAVID J JR	RAYMOND JR	DAVID	J	RAYMOND ALICIA J	RAYMOND	ALICIA	J	BOISE	ID	83716-0000	2876 S BARNSIDE WAY	2876	S	BOISE, ID 83716-0000	337.7836281	5970.980196
546	R1719520150	Ind	MARCONI JAMES J JR	MARCONI JR	JAMES	J	MARCONI LINDA C	MARCONI	LINDA	C	BOISE	ID	83716-0000	2841 S BROOKRIDGE WAY	2841	S	BOISE, ID 83716-0000	360.2395047	7817.320563
2156	R5738710280	Ind	HUMPHRYS ROGER N JR	HUMPHRYS JR	ROGER	N	HUMPHRYS MELINDA A	HUMPHRYS	MELINDA	A	BOISE	ID	83716-0000	3772 S MILL SITE LN	3772	S	BOISE, ID 83716-0000	262.5133175	3496.198254
441	R1719480320	Ind	HILINSKI JOSEPH A JR	HILINSKI JR	JOSEPH	A	HILINSKI PAULA M	HILINSKI	PAULA	M	BOISE	ID	83716-0000	2726 S TRAILWOOD WAY	2726	S	BOISE, ID 83716-0000	316.5944485	4793.376352
381	R1719460010	Ind	STRASSER DENNIS MICHAEL JR	STRASSER JR	DENNIS	MICHAEL	FROEHLICH KIMBERLY A	FROEHLICH	KIMBERLY	A	BOISE	ID	83716-0000	3912 E HARDESTY ST	3912	E	BOISE, ID 83716-0000	479.7115981	14176.37179
679	R1719550320	Ind	HALVORSON THOMAS LEE JR	HALVORSON JR	THOMAS	LEE	EAUCLAIRE CHERYL	EAUCLAIRE	CHERYL		BOISE	ID	83716-0000	3935 E PARKCENTER BLVD	3935	E	BOISE, ID 83716-0000	305.6967512	3298.40786
1732	R3482180190	Ind	CLARK RICHARD H JR	CLARK JR	RICHARD	H	CLARK DAWN	CLARK	DAWN		BOISE	ID	83716-0000	5129 E BRANCHWOOD DR	5129	E	BOISE, ID 83716-0000	485.4771707	12793.504
1150	R3193020245	Ind	BOYD JAMES M JR	BOYD JR	JAMES	M					BOISE	ID	83716-0000	3660 S DURHAM WAY	3660	S	BOISE, ID 83716-0000	294.2799494	4785.162208
759	R1719590080	Ind	HARVEY DAVID MICHAEL JR	HARVEY JR	DAVID	MICHAEL					BOISE	ID	83716-0000	3070 S HOPES WELL WAY	3070	S	BOISE, ID 83716-0000	301.9680715	3249.374202
1334	R3482130180	Ind	RAMASWAMY DURAI VISHAK NIRMAL	RAMASWAMY	DURAI	VISHAK NIRMAL	DEMBLA GARIMA	DEMBLA	GARIMA		BOISE	ID	83716-0000	2521 S LINNET PL	2521	S	BOISE, ID 83716-0000	502.1702734	13680.77362
201	R0805750250	Ind	TRIPLETT TANNER DAVID RONALD	TRIPLETT	TANNER	DAVID RONALD					BOISE	ID	83716-0000	5650 E MINERAL DR	5650	E	BOISE, ID 83716-0000	291.7733323	4742.721717
1073	R3193010160	Ind	BLAKELEY ADAM GREGORY S	BLAKELEY	ADAM	GREGORY S					BOISE	ID	83716-0000	3689 S DURHAM WAY	3689	S	BOISE, ID 83716-0000	324.019763	5537.488693
825	R1719680060	Ind	TEO LI LYNN STELLA	TEO	LI	LYNN STELLA					BOISE	ID	83709-0000	4241 E PARKCENTER BLVD	4241	E	BOISE, ID 83716-0000	305.5362324	3295.767282
1516	R3482160470	Ind	WEST EWOUD FRANK VAN	WEST	EWOUD	FRANK VAN					BOISE	ID	83716-0000	5521 E QUARTERSAWN ST	5521	E	BOISE, ID 83716-0000	433.9878667	12011.39372
392	R1719470030	Ind	GILDEA KNIGHT BRYAN W	GILDEA KNIGHT	BRYAN	W	GILDEA KNIGHT SHELLY ANN	GILDEA KNIGHT	SHELLY	ANN	BOISE	ID	83716-0000	3865 E TIMBERSAW DR	3865	E	BOISE, ID 83716-0000	368.1029994	7540.073086
455	R1719480460	Ind	UEBELACKER WALTER U	UEBELACKER	WALTER	U	ZORR-UEBELACKER JEAN M	ZORR-UEBELACKER	JEAN	M	BOISE	ID	83716-0000	4157 E TIMBERSAW DR	4157	E	BOISE, ID 83716-0000	355.1609042	6899.404607
1335	R3482130200	Ind	CHENG OLIVER	CHENG	OLIVER		ZHU HANJING	ZHU	HANJING		BOISE	ID	83716-0000	2533 S LINNET PL	2533	S	BOISE, ID 83716-0000	435.9772208	10966.67754
693	R1719560090	Ind	CHENG OLIVER AOJIE	CHENG	OLIVER	AOJIE	ZHU HANJING	ZHU	HANJING		BOISE	ID	83716-0000	2998 S SHADYWOOD WAY	2998	S	BOISE, ID 83716-0000	351.1633376	6689.801909
396	R1719470070	Ind	LI HONGQI	LI	HONGQI		ZHOU XIANON	ZHOU	XIANON		BOISE	ID	83716-0000	2715 S PALMATIER WAY	2715	S	BOISE, ID 83716-0000	327.3262581	5423.595884
1630	R3482170480	Ind	MEI SHIZHONG	MEI	SHIZHONG		ZHAO YAN	ZHAO	YAN		BOISE	ID	83716-0000	4941 E SAGEWOOD DR	4941	E	BOISE, ID 83716-0000	376.1527122	8559.801537
802	R1719660600	Ind	LAM KA	LAM	KA		ZHAO XIHUA	ZHAO	XIHUA		ALBUQUEI	NM	87114-0000	4033 E PARKCENTER BLVD	4033	E	BOISE, ID 83716-0000	329.8014399	3617.606652
469	R1719490030	Ind	LI YUBO	LI	YUBO		ZHANG YING	ZHANG	YING		BOISE	ID	83716-0000	2837 S HONEYCOMB WAY	2837	S	BOISE, ID 83716-0000	316.8935025	4803.176615
2399	R8528680080	Ind	MING WENMEI	MING	WENMEI		ZHANG QIN	ZHANG	QIN		BOISE	ID	83716-0000	5688 E MILLET DR	5688	E	BOISE, ID 83716-0000	518.1721988	8715.826247
1625	R3482170430	Ind	ZENNER CHRISTOPHER M	ZENNER	CHRISTOPHER	M	ZENNER JANINE	ZENNER	JANINE		BOISE	ID	83716-0000	5033 E SAGEWOOD DR	5033	E	BOISE, ID 83716-0000	379.6951843	8485.350648
774	R1719590380	Ind	ZEIGER PAMELA MARIE	ZEIGER	PAMELA	MARIE	ZEIGER MATTHEW DAVID	ZEIGER	MATTHEW	DAVID	BOISE	ID	83716-0000	3174 S HOPES WELL WAY	3174	S	BOISE, ID 83716-0000	351.971657	4494.269962
1453	R3482151895	Ind	ZABALA FELIPE	ZABALA	FELIPE		ZABALA JUANA M	ZABALA	JUANA	M	JEROME	ID	83338-0000	3912 S MILL SITE AVE	3912	S	BOISE, ID 83716-8638	324.381312	4181.364708
1504	R3482160350	Ind	CUI ZHIXIN	CUI	ZHIXIN		YUAN XUECHUN	YUAN	XUECHUN		BOISE	ID	83716-0000	5458 E BRANCHWOOD CT	5458	E	BOISE, ID 83716-0000	450.4290544	11325.99401
1491	R3482160220	Ind	YUAN JIMMY	YUAN	JIMMY		YUAN CHAU HUE	YUAN	CHAU	HUE	BOISE	ID	83716-0000	5366 E SOFTWOOD CT	5366	E	BOISE, ID 83716-0000	490.7360108	13692.78318
925	R1719760120	Ind	HAN TAEHEE	HAN	TAEHEE		YU SANGHEE	YU	SANGHEE		BOISE	ID	83716-0000	3204 S BARNSIDE WAY	3204	S	BOISE, ID 83716-0000	263.9780762	2755.542284
287	R1719410130	Ind	YSURSA JOHN MARI	YSURSA	JOHN	MARI	YSURSA MARIE GENEVIEVE	YSURSA	MARIE	GENEVIEVE	BOISE	ID	83716-0000	3628 E WARM SPRINGS AVE	3628	E	BOISE, ID 83716-0000	383.8930994	8989.807873
507	R1719510020	Ind	YOUDE BLAKE E	YOUDE	BLAKE	E	YOUDE HEIKE H	YOUDE	HEIKE	H	BOISE	ID	83716-0000	2725 S HONEYCOMB WAY	2725	S	BOISE, ID 83716-0000	316.2969337	4785.167821
723	R1719570070	Ind	YOST WINSTON R	YOST	WINSTON	R	YOST CHERYL R	YOST	CHERYL	R	BOISE	ID	83716-0000	2708 S SHADYWOOD WAY	2708	S	BOISE, ID 83716-0000	423.2670875	11136.69127
762	R1719590140	Ind	YORLOFF CHRIS	YORLOFF	CHRIS		YORLOFF KIMBERLY KAY	YORLOFF	KIMBERLY	KAY	DONNELL'	ID	83615-0000	3094 S HOPES WELL WAY	3094	S	BOISE, ID 83716-0000	307.9747793	3624.406374
1391	R3482150490	Ind	YOCHUM JOSEPH E	YOCHUM	JOSEPH	E	YOCHUM MITZI M	YOCHUM	MITZI	M	BOISE	ID	83716-8638	4884 E ARROW JUNCTION DR	4884	E	BOISE, ID 83716-8638	356.2795412	5436.0926
1779	R3482190320	Ind	YERGOVICH THOMAS W	YERGOVICH	THOMAS	W	YERGOVICH CHERYL E	YERGOVICH	CHERYL	E	MCCALL	ID	83638-0000	3575 S LONGLEAF AVE	3575	S	BOISE, ID 83716-0000	336.7215744	6543.902686
1955	R5350500060	Ind	TONG YUWEI	TONG	YUWEI		YE HENG	YE	HENG		BOISE	ID	83716-0000	3734 S CADDIS PL	3734	S	BOISE, ID 83716-0000	229.5475321	3088.822659
454	R1719480450	Ind	YATES RACHEL ANN	YATES	RACHEL	ANN	YATES SEAN MICHAEL	YATES	SEAN	MICHAEL	BOISE	ID	83716-0000	4135 E TIMBERSAW DR	4135	E	BOISE, ID 83716-0000	368.2963311	7563.693654
1841	R3482220270	Ind	ZHANG ZHUANHAO	ZHANG	ZHUANHAO		YANG YUEQIN	YANG	YUEQIN		BOISE	ID	83716-0000	5269 E BARBER STATION WAY	5269	E	BOISE, ID 83716-0000	317.4834074	5633.878584
121	R0805500430	Ind	YANG FANG	YANG	FANG		YANG LITAO	YANG	LITAO		ROUND RC	TX	78681-5534	4422 E RIVERNEST DR	4422	E	BOISE, ID 83716-0000	279.9071508	4027.276495
2289	R7475340210	Ind	WU XINYU	WU	XINYU		YANG CAIXIA	YANG	CAIXIA		BOISE	ID	83716-0000	5947 E PLAYWRIGHT ST	5947	E	BOISE, ID 83716-0000	372.0473684	7922.093715
171	R0805500930	Ind	BEN-HORIN AMIT	BEN-HORIN	AMIT		YANAI ELLA	YANAI	ELLA		BOISE	ID	83716-0000	4487 E LOGGER DR	4487	E	BOISE, ID 83716-0000	268.8194885	3275.212131
2343	R8461280050	Ind	LI JIAN	LI	JIAN		YAN JIE	YAN	JIE		BOISE	ID	83716-0000	2573 S HONEYCOMB WAY	2573	S	BOISE, ID 83716-0000	347.0303399	6578.106433
2508	S0919315002	Ind	JOHNSON WYATT	JOHNSON	WYATT		YAMADA-JOHNSON LISA	YAMADA-JOHNSON	LISA		MERIDIAN	ID	83646-0000	3121 E STARVIEW DR	3121	E	BOISE, ID 83712-0000	833.7653709	43560.48661
2322	R6461270210	Ind	YAMADA-ANDERSON MELANIE J	YAMADA-ANDERSON	MELANIE	J	YAMADA-ANDERSON COURTNEY	YAMADA-ANDERSON	COURTNEY		BOISE	ID	83716-0000	3954 E TIMBERSAW DR	3954	E	BOISE, ID 83716-0000	360.0233313	7010.431466
2408	R8528680170	Ind	LONG MIN	LONG	MIN		XIONG HUI	XIONG	HUI		BOISE	ID	83716-0000	5778 E MILLET DR	5778	E	BOISE, ID 83716-0000	683.2834608	12070.34082
447	R1719480380	Ind	SONG ZHE	SONG	ZHE		XIAO CHANGWEI	XIAO	CHANGWEI		SAN JOSE	CA	95117-1141	2784 S TRAILWOOD WAY	2784	S	BOISE, ID 83716-0000	351.9640326	6841.143528
107	R0805500290	Ind	WROTEN PAUL J	WROTEN	PAUL	J	WROTEN MIRI V	WROTEN	MIRI	V	BOISE	ID	83712-0000	3845 S ECKERT RD	3845	S	BOISE, ID 83716-0000	321.3749538	4824.633483
284	R1719410100	Ind	WRIGHT SHANE D	WRIGHT	SHANE	D	WRIGHT STACEY K	WRIGHT	STACEY	K	BOISE	ID	83716-0000	3810 E HARDESTY ST	3810	E	BOISE, ID 83716-0000	406.5278269	10327.02845
1643	R3482170610	Ind	WRIGHT ROBERT GARY	WRIGHT	ROBERT	GARY	WRIGHT SHARI LEA	WRIGHT	SHARI LEA		BOISE	ID	83716-0000	3175 S SHORTLEAF AVE	3175	S	BOISE, ID 83716-0000	401.015695	9645.657693
569	R1719520380	Ind	WRIGHT RICK	WRIGHT	RICK		WRIGHT LEAH	WRIGHT	LEAH		BOISE	ID	83716-0000	3059 S BROOKRIDGE WAY	3059	S	BOISE, ID 83716-0000	317.1497895	4742.722368
2303	R8461270020	Ind	WRIGHT SARA E	WRIGHT	SARA	E	WRIGHT JON D	WRIGHT	JON	D	BOISE	ID	83716-0000	2592 S WISE WAY	2592	S	BOISE, ID 83716-0000	364.0279694	7605.571306
2277	R7475340090	Ind	WRIGHT WAYNE A	WRIGHT	WAYNE	A	WRIGHT BRENDA C	WRIGHT	BRENDA	C	BOISE	ID	83716-0000	5848 E PLAYWRIGHT ST	5848	E	BOISE, ID 83716-0000	362.0538742	7592.259302
1764	R3482190170	Ind	MACOMB DARYL	MACOMB	DARYL		WRAY-MACOMB ELLEN	WRAY-MACOMB	ELLEN		BOISE	ID	83716-0000	5325 E UNDERSTORY AVE	5325	E	BOISE, ID 83716-0000	482.0856734	8292.085431
151	R0805500730	Ind	WORTHIT AUTUM ROSE	WORTHIT	AUTUM	ROSE	WORTHIT TONY	WORTHIT	TONY		BOISE	ID	83716-0000	3799 S SINGLE TREE AVE	3799	S	BOISE, ID 83716-0000	362.6774055	6742.315803
828	R1719680090	Ind	BARTON KIMBERLY RAE	BARTON	KIMBERLY	RAE	WOODLAND DEBRA K	WOODLAND	DEBRA	K	BOISE	ID	83716-0000	4257 E PARKCENTER BLVD	4257	E	BOISE, ID 83716-0000	354.534072	6257.422555
315	R1719410410	Ind	WOODHOUSE MICHAEL V	WOODHOUSE	MICHAEL	V	WOODHOUSE GRAZYNA	WOODHOUSE	GRAZYNA		BOISE	ID	83716-0000	3644 E WARM SPRINGS AVE	3644	E	BOISE, ID 83716-0000	330.5532704	5764.741147
965	R1719760960	Ind	WOOD RICHARD	WOOD	RICHARD		WOOD ANGELA	WOOD	ANGELA		BOISE	ID	83716-0000	3251 S MILLBROOK WAY	3251	S	BOISE, ID 83716-0000	263.5685733	2982.364628
1517	R3482160480	Ind	WOLFE KENNETH J	WOLFE	KENNETH	J	WOLFE HEIDI ANN	WOLFE	HEIDI ANN		BOISE	ID	83716-0000	3320 S QUARTERSWING WAY	3320	S	BOISE, ID 83716-0000	497.0647347	15665.85987
975	R1719761180	Ind	WOLF JEREMY T	WOLF	JEREMY	T	WOLF JENNIFER R	WOLF	JENNIFER	R	BOISE	ID	83716-0000	3256 S MILLBROOK WAY	3256	S	BOISE, ID 83716-0000	266.9847091	2820.6793
567	R1719520360	Ind	WOLCOTT STEPHEN THOMAS	WOLCOTT	STEPHEN	THOMAS	WOLCOTT TINA HA	WOLCOTT	TINA	HA	BOISE	ID	83716-0000	3031 S BROOKRIDGE WAY	3031	S	BOISE, ID 83716-0000	317.2897711	4744.498395
1075	R3193010170	Ind	WISEMAN CAMERON MICHAEL	WISEMAN	CAMERON	MICHAEL	WISEMAN XINGRONG LI	WISEMAN	XINGRONG	LI	EAGLE	ID	83616-0000	5428 E PRINCESS DR	5428	E	BOISE, ID 83716-0000	319.3829893	5517.994091
1395	R3482150565	Ind	WISEMAN DAVID J	WISEMAN	DAVID	J	WISEMAN CATRINA B	WISEMAN	CATRINA	B	BOISE	ID	83716-8638	4838 E ARROW JUNCTION DR	4838	E	BOISE, ID 83716-8638	324.072847	4159.004725
764	R1719590180	Ind	GASSER JEFFREY W	GASSER	JEFFREY	W	WISE LISA A	WISE	LISA	A	BOISE	ID	83716-0000	3112 S HOPES WELL WAY	3112	S	BOISE, ID 83716-0000	318.33426	3437.133485
334	R1719420100	Ind	WINTERS SANDRA	WINTERS	SANDRA		WINTERS CARTER	WINTERS	CARTER		BOISE	ID	83716-0000	2794 S PERRAULT WAY	2794	S	BOISE, ID 83716-0000	314.050764	4681.448675
448	R1719480390	Ind	WINANS MANDY R	WINANS	MANDY	R	WINANS DANIEL C	WINANS	DANIEL	C	BOISE	ID	83716-0000	4001 E TIMBERSAW DR	4001	E	BOISE, ID 83716-0000	356.8253108	6901.917138
44	R0805030360	Ind	ALDERMAN JAMES B	ALDERMAN	JAMES	B	WILSON MICHELLE R	WILSON	MICHELLE	R	BOISE	ID	83716-0000	2554 S NEW HAVEN LN	2554	S	BOISE, ID 83716-0000	367.9990688	8400.121012
132	R0805500540	Ind	WILSON JAMES BRIAN	WILSON	JAMES	BRIAN	WILSON LARAE H	WILSON	LARAE	H	BOISE	ID	83716-0000	3716 S MILLBROOK WAY	3716	S	BOISE, ID 83716-0000	316.3914286	4019.976677
2424	R9227720170	Ind	WILSON WAYNE J	WILSON	WAYNE	J	WILSON KAREN D	WILSON	KAREN	D	BOISE	ID	83712-0000	2331 S RIDGE POINT WAY	2331	S	BOISE, ID 83712-0000	464.5835104	13739.35011

972	R1719761100	Ind	MILLER BOYD	MILLER	BOYD		WILSON CYLINA	WILSON	CYLINA		BOISE	ID	83716-0000	3279 S MILLBROOK WAY	3279	S	BOISE, ID 83716-0000	263.2244509	2956.175138
1774	R3482190270	Ind	WILSON DARYL R	WILSON	DARYL	R	WILSON CATHY M	WILSON	CATHY	M	BOISE	ID	83716-8619	5168 E FOREST FLOOR AVE	5168	E	BOISE, ID 83716-0000	313.3429637	5365.256174
1641	R3482170590	Ind	WILLIS MICHAEL LAWRENCE	WILLIS	MICHAEL	LAWRENCE	WILLIS JANET V	WILLIS	JANET	V	BOISE	ID	83716-0000	3225 S SHORTLEAF AVE	3225	S	BOISE, ID 83716-0000	445.6894806	11302.09997
1523	R3482160540	Ind	WILLIAMS MELANIE	WILLIAMS	MELANIE		WILLIAMS NATHAN	WILLIAMS	NATHAN		BOISE	ID	83716-0000	3150 S QUARTERSWING PL	3150	S	BOISE, ID 83716-0000	530.5434782	16598.72252
428	R1719480190	Ind	WILLIAMS STEPHEN	WILLIAMS	STEPHEN		WILLIAMS MARGARET	WILLIAMS	MARGARET		BOISE	ID	83716-0000	3971 E TIMBERSAW DR	3971	E	BOISE, ID 83716-0000	371.9037035	7980.256583
698	R1719560140	Ind	WILLIAMS DAVID ANDREW	WILLIAMS	DAVID	ANDREW	WILLIAMS AMANDA ELIZABETH	WILLIAMS	AMANDA	ELIZABETH	BOISE	ID	83716-0000	3054 S SHADYWOOD WAY	3054	S	BOISE, ID 83716-0000	317.2085829	4742.779399
2126	R5713430720	Ind	WILKINSON BRET JOE	WILKINSON	BRET	JOE	WILKINSON JUDY STACEY	WILKINSON	JUDY	STACEY	BOISE	ID	83716-0000	4958 E WOODCARVER DR	4958	E	BOISE, ID 83716-0000	264.0730499	3781.98669
2302	R8461270010	Ind	WILKINS CHARLES W	WILKINS	CHARLES	W	WILKINS SUSAN M	WILKINS	SUSAN	M	BOISE	ID	83716-0000	2570 S WISE WAY	2570	S	BOISE, ID 83716-0000	388.0907078	6945.659526
1692	R3482171100	Ind	WILKINS JAMES W	WILKINS	JAMES	W	WILKINS RACHELLE	WILKINS	RACHELLE		BOISE	ID	83716-0000	3224 S SHORTLEAF AVE	3224	S	BOISE, ID 83716-0000	429.7270197	10865.38436
165	R0805500870	Ind	WILEY KEVIN	WILEY	KEVIN		WILEY AMANDA	WILEY	AMANDA		BOISE	ID	83716-0000	3803 S HARRIS RANCH AVE	3803	S	BOISE, ID 83716-0000	318.3877506	5704.374857
1600	R3482170180	Ind	WIKFORS BRYCE R	WIKFORS	BRYCE	R	WIKFORS ERIN	WIKFORS	ERIN		BOISE	ID	83716-0000	4962 E STEMWOOD ST	4962	E	BOISE, ID 83716-0000	375.055385	7953.016697
2076	R5713430220	Ind	KIMBALL SHARON	KIMBALL	SHARON		WIERSEMA SONNY CALVIN	WIERSEMA	SONNY	CALVIN	BOISE	ID	83716-0000	5036 E WOODCUTTER DR	5036	E	BOISE, ID 83716-0000	323.3462212	5525.547194
883	R1719730280	Ind	WIENAND TIMOTHY JOHN	WIENAND	TIMOTHY	JOHN	WIENAND LINDSAY ROSE	WIENAND	LINDSAY	ROSE	LEHI	UT	84043-1820	3025 S HONEYCOMB WAY	3025	S	BOISE, ID 83716-0000	274.9989028	3146.778548
2262	R7475330300	Ind	WICKER DONALD G JR	WICKER JR	DONALD	G	WICKER AIMEE D	WICKER	AIMEE	D	BOISE	ID	83716-0000	3933 S BARD AVE	3933	S	BOISE, ID 83716-0000	361.9224833	7585.245962
1514	R3482160450	Ind	WHYCHELL DONALD T	WHYCHELL	DONALD	T	WHYCHELL LORRAINE	WHYCHELL	LORRAINE		BOISE	ID	83716-0000	5499 E QUARTERSAWN ST	5499	E	BOISE, ID 83716-0000	399.2151685	9591.922039
2426	R9227730010	Ind	BUDGE NANCY A	BUDGE	NANCY	A	WHITESIDES GAY	WHITESIDES	GAY		BOISE	ID	83712-0000	2326 S RIDGE POINT WAY	2326	S	BOISE, ID 83712-0000	492.881105	14196.22831
128	R0805500500	Ind	WHITE TIFFANY	WHITE	TIFFANY		WHITE ZACHARY	WHITE	ZACHARY		BOISE	ID	83716-0000	4518 E RIVERNEST DR	4518	E	BOISE, ID 83716-0000	286.8452076	4134.752967
1760	R3482190130	Ind	WHITE DANIEL FORREST	WHITE	DANIEL	FORREST	WHITE KAZUKO YANO	WHITE	KAZUKO	YANO	BOISE	ID	83716-0000	5265 E UNDERSTORY AVE	5265	E	BOISE, ID 83716-0000	363.370932	7083.336779
2365	R8461280270	Ind	WHITE JON ALEXANDER	WHITE	JON	ALEXANDER	WHITE FAYE ANGHARAD	WHITE	FAYE	ANGHARAD	LAS VEGAS	NV	89134-6050	2611 S OLD HICKORY WAY	2611	S	BOISE, ID 83716-0000	327.0020516	5910.601545
1462	R3482152075	Ind	WHITE JON A	WHITE	JON	A	WHITE FAYE A	WHITE	FAYE	A	LAS VEGAS	NV	89134-6050	4014 S MILL SITE AVE	4014	S	BOISE, ID 83716-8638	338.576826	5818.722992
2330	R8461270290	Ind	WHIPPS CHRISTOPHER THOMAS	WHIPPS	CHRISTOPHER	THOMAS	WHIPPS ALLISON KATHLEEN	WHIPPS	ALLISON	KATHLEEN	BOISE	ID	83716-0000	2540 S TRAILWOOD WAY	2540	S	BOISE, ID 83716-0000	374.1977019	8127.346422
1067	R3193010130	Ind	WHEELER CLINTON A	WHEELER	CLINTON	A	WHEELER DEBRA K	WHEELER	DEBRA	K	BOISE	ID	83716-0000	3692 S DURHAM WAY	3692	S	BOISE, ID 83716-0000	282.000092	4507.996441
2123	R5713430690	Ind	WETHERINGTON CHARLES	WETHERINGTON	CHARLES		WETHERINGTON BELINDA	WETHERINGTON	BELINDA		BOISE	ID	83716-0000	4912 E WOODCARVER DR	4912	E	BOISE, ID 83716-0000	264.0724316	3781.973687
3	R0436240030	Ind	WESTERGARD DAVID	WESTERGARD	DAVID		WESTERGARD CAROLYN	WESTERGARD	CAROLYN		BOISE	ID	83716-0000	3327 E PARSNIP PEAK DR	3327	E	BOISE, ID 83716-0000	492.0005724	12564.10177
1062	R3193010105	Ind	AMEZCUA RICKY	AMEZCUA	RICKY		WEILAGE DANIEL J	WEILAGE	DANIEL	J	BOISE	ID	83716-0000	3695 S CLACTON WAY	3695	S	BOISE, ID 83716-0000	262.0036726	4508.094081
1678	R3482170960	Ind	DERNER SCOTT J	DERNER	SCOTT	J	WEI ANGELA C	WEI	ANGELA	C	BOISE	ID	83716-0000	5032 E SAGEWOOD DR	5032	E	BOISE, ID 83716-0000	428.1588907	11396.94009
2371	R8528670040	Ind	FISCH MICHAEL	FISCH	MICHAEL		WEDEVEN KELLY	WEDEVEN	KELLY		BOISE	ID	83716-0000	5892 E MILLET DR	5892	E	BOISE, ID 83716-0000	609.3353659	20520.42532
100	R0805500220	Ind	FORNAL BENNETT JAMES	FORNAL	BENNETT	JAMES	WAYMENT KRISTI LEE	WAYMENT	KRISTI	LEE	BOISE	ID	83716-0000	3803 S ECKERT RD	3803	S	BOISE, ID 83716-0000	362.231037	7272.684605
1113	R3193020060	Ind	WAUHOB CHARLES E JR	WAUHOB JR	CHARLES	E	WAUHOB SHIRLEY A	WAUHOB	SHIRLEY	A	BOISE	ID	83716-8717	3551 S KINGSLAND WAY	3551	S	BOISE, ID 83716-0000	365.2737082	7906.434088
130	R0805500520	Ind	WATTERSON BRETT	WATTERSON	BRETT		WATTERSON ERIN	WATTERSON	ERIN		BOISE	ID	83716-0000	4542 E RIVERNEST DR	4542	E	BOISE, ID 83716-0000	304.5666757	5011.379861
95	R0805500170	Ind	WATSON MICHAEL	WATSON	MICHAEL		WATSON MARTA	WATSON	MARTA		BOISE	ID	83716-0000	3752 S HARRIS RANCH AVE	3752	S	BOISE, ID 83716-0000	381.7846668	8689.419693
2174	R7181610100	Ind	WARGO JOSEPH KENNETH	WARGO	JOSEPH	KENNETH	WARGO GINA MARIE	WARGO	GINA	MARIE	BOISE	ID	83716-0000	2344 S VIA PRIVADA LN	2344	S	BOISE, ID 83716-0000	740.4225831	27978.85241
2087	R5713430330	Ind	WARGO JOSEPH	WARGO	JOSEPH		WARGO GINA	WARGO	GINA		BOISE	ID	83716-0000	4973 E WOODCARVER DR	4973	E	BOISE, ID 83716-0000	288.8332628	4470.590418
2467	R9511770580	Ind	WARD JEFFERY T	WARD	JEFFERY	T	WARD REBEKAH L	WARD	REBEKAH	L	BOISE	ID	83716-0000	2877 S BARNSIDE WAY	2877	S	BOISE, ID 83716-0000	256.9034361	4124.920956
364	R1719450100	Ind	LU NING	LU	NING		WANG SHUMEI	WANG	SHUMEI		BOISE	ID	83716-0000	2733 S WISE WAY	2733	S	BOISE, ID 83716-0000	316.4091748	4819.682586
2236	R7475330040	Ind	SU BINGZHI	SU	BINGZHI		WANG LINXIA	WANG	LINXIA		BOISE	ID	83716-0000	3880 S BARD AVE	3880	S	BOISE, ID 83716-0000	362.0359008	7591.665964
2447	R9511770180	Ind	ZHANG SHUQI	ZHANG	SHUQI		WANG JUNQI	WANG	JUNQI		BOISE	ID	83716-0000	2971 S SHADY LN	2971	S	BOISE, ID 83716-0000	259.8175926	4243.843665
606	R1719530160	Ind	WALTON ERICH	WALTON	ERICH		WALTON CYNTHIA	WALTON	CYNTHIA		BOISE	ID	83716-0000	4477 E TIMBERSAW DR	4477	E	BOISE, ID 83716-0000	368.8117978	7725.881896
143	R0805500650	Ind	WALTON SHANNON	WALTON	SHANNON		WALTON CHRIS	WALTON	CHRIS		BOISE	ID	83716-0000	4359 E RIVERNEST DR	4359	E	BOISE, ID 83716-0000	290.8242927	4132.575391
1770	R3482190230	Ind	HANSEN ERIN-TODD	HANSEN	ERIN-TODD		WALTERS ALLISON IRENE	WALTERS	ALLISON	IRENE	BOISE	ID	83716-0000	3552 S LONGLEAF AVE	3552	S	BOISE, ID 83716-0000	314.3726585	5703.181268
126	R0805500480	Ind	WALSH JOHN TYLER	WALSH	JOHN	TYLER	WALSH GRETCHEN A	WALSH	GRETCHEN	A	BOISE	ID	83716-0000	4482 E RIVERNEST DR	4482	E	BOISE, ID 83716-0000	286.8452086	4134.753011
1555	R3482160860	Ind	WALLNER ANTHONY J	WALLNER	ANTHONY	J	WALLNER ERIN	WALLNER	ERIN		BOISE	ID	83716-0000	5296 E SOFTWOOD DR	5296	E	BOISE, ID 83716-0000	375.1248854	8595.274022
1809	R3482210170	Ind	WALKER CASEY THOMAS	WALKER	CASEY	THOMAS	WALKER KATIE LYNN	WALKER	KATIE	LYNN	BOISE	ID	83716-0000	4818 E DRY KILN CT	4818	E	BOISE, ID 83716-0000	411.4126745	7867.915977
1804	R3482210120	Ind	WALCHLE JOHN D	WALCHLE	JOHN	D	WALCHLE NICOLE K	WALCHLE	NICOLE	K	BOISE	ID	83716-0000	5056 E SAWMILL WAY	5056	E	BOISE, ID 83716-0000	335.8442766	6072.212416
462	R1719480530	Ind	WAGNER HADLEY E	WAGNER	HADLEY	E	WAGNER LORNA G	WAGNER	LORNA	G	BOISE	ID	83716-0000	4239 E HARDESTY CT	4239	E	BOISE, ID 83716-0000	511.8295345	15481.48156
2053	R5350510100	Ind	SRIKONDA RAHUL	SRIKONDA	RAHUL		VURE SHWETHA	VURE	SHWETHA		BOISE	ID	83716-0000	3422 S PHEASANT TAIL WAY	3422	S	BOISE, ID 83716-0000	294.1085965	5475.687528
2220	R7475320370	Ind	CULLEY MARTIN L	CULLEY	MARTIN	L	VOIT DIANE L	VOIT	DIANE	L	BOISE	ID	83716-0000	6002 E GRAND PRAIRIE DR	6002	E	BOISE, ID 83716-0000	451.80926	10500.44358
2464	R9511770520	Ind	VOGT MATTHEW	VOGT	MATTHEW		VOGT MEGHAN L	VOGT	MEGHAN	L	BOISE	ID	83716-0000	2870 S SHADY LN	2870	S	BOISE, ID 83716-0000	285.8170346	4477.450121
120	R0805500420	Ind	VAIDYANATHAN NARAYAN	VAIDYANATHAN	NARAYAN		VISWANATHAN RADHIKA	VISWANATHAN	RADHIKA		BOISE	ID	83716-0000	4410 E RIVERNEST DR	4410	E	BOISE, ID 83716-0000	335.0010083	5822.554536
537	R1719520060	Ind	VICTORINE KELLY J	VICTORINE	KELLY	J	VICTORINE DONOVAN M	VICTORINE	DONOVAN	M	BOISE	ID	83716-0000	4467 E TIMBERSAW DR	4467	E	BOISE, ID 83716-0000	368.398678	7635.173419
174	R0805500960	Ind	VEST JOSHUA	VEST	JOSHUA		VEST KAREN	VEST	KAREN		BOISE	ID	83716-0000	4521 E LOGGER DR	4521	E	BOISE, ID 83716-0000	268.7953058	3274.825501
1347	R3482130440	Ind	MURTHY SUNIL SRINIVASA	MURTHY	SUNIL	SRINIVASA	VENKATARAMAN APOORVA	VENKATARAMAN	APOORVA		MERIDIAN	ID	83642-5702	5861 E MARMOUNT CT	5861	E	BOISE, ID 83716-0000	417.2831691	9560.865461
1708	R3482171260	Ind	PILLOID DAVID S	PILLOID	DAVID	S	VELASQUEZ MARIA ELENA	VELASQUEZ	MARIA	ELENA	BOISE	ID	83716-0000	3008 S LONGLEAF AVE	3008	S	BOISE, ID 83716-0000	421.2526327	10830.02192
2189	R7475320060	Ind	VAUGHAN TROTTER	VAUGHAN	TROTTER		VAUGHAN SANDRA L	VAUGHAN	SANDRA	L	BOISE	ID	83716-0000	6063 E GRAND PRAIRIE DR	6063	E	BOISE, ID 83716-0000	360.0553019	7477.296716
2442	R9511770060	Ind	PAKALA VENKATA KRISHNA CHAITANYA	PAKALA VENKATA	KRISHNA	CHAITANYA	VARANASI SANDHYA APARNA DEVI	VARANASI	SANDHYA	APARNA DEVI	BOISE	ID	83716-0000	2986 S OLD HICKORY WAY	2986	S	BOISE, ID 83716-0000	242.1578315	3652.660745
327	R1719420030	Ind	VAN VACTOR STEVEN S	VAN VACTOR	STEVEN	S	VAN VACTOR KATHLEEN A	VAN VACTOR	KATHLEEN	A	BOISE	ID	83716-0000	2775 S PERRAULT WAY	2775	S	BOISE, ID 83716-0000	309.0183519	4928.321264
2222	R7475320390	Ind	VAN SOMEREN WILLIAM D	VAN SOMEREN	WILLIAM	D	VAN SOMEREN SUSAN M	VAN SOMEREN	SUSAN	M	BOISE	ID	83717-0000	6034 E GRAND PRAIRIE DR	6034	E	BOISE, ID 83716-0000	386.4037195	8691.888182
194	R0805750180	Ind	VAN RAVENHORST PETER J	VAN RAVENHORST	PETER	J	VAN RAVENHORST ANNABEL E	VAN RAVENHORST	ANNABEL	E	BOISE	ID	83706-0000	5657 E WOODCROSS DR	5657	E	BOISE, ID 83716-0000	351.7628962	7587.677597
1753	R3482190060	Ind	BOS ANGELA LYNNE	BOS	ANGELA	LYNNE	VAN DOORN BAS WILLEM	VAN DOORN	BAS	WILLEM	BOISE	ID	83716-0000	3623 S SHORTLEAF AVE	3623	S	BOISE, ID 83716-0000	328.0025653	5940.08271
2400	R8528680090	Ind	VALENZUELA KELSEY JANE	VALENZUELA	KELSEY	JANE	VALENZUELA RON DANIEL	VALENZUELA	RON	DANIEL	BOISE	ID	83716-0000	5706 E MILLET DR	5706	E	BOISE, ID 83716-0000	543.497268	9228.32825
2172	R7181810080	Ind	VACHEK JOHN	VACHEK	JOHN		VACHEK RALEIGH ANN	VACHEK	RALEIGH	ANN	BOISE	ID	83716-0000	2390 S VIA PRIVADA LN	2390	S	BOISE, ID 83716-0000	449.1483951	11714.06116
1556	R3482160870	Ind	URIA CHRISTINE	URIA	CHRISTINE		URIA CARMELO	URIA	CARMELO		BOISE	ID	83716-0000	5268 E SOFTWOOD DR	5268	E	BOISE, ID 83716-0000	383.4403013	6957.889056
109	R0805500310	Ind	URATA CHARLES A	URATA	CHARLES	A	URATA KATHERINE	URATA	KATHERINE		RANCHO C	CA	95742-0000	3859 S ECKERT RD	3859	S	BOISE, ID 83716-0000	321.2888476	4822.912806
926	R1719760140	Ind	URATA KATHERINE	URATA	KATHERINE		URATA CHARLES A	URATA	CHARLES	A	RANCHO C	CA	95742-0000	3208 S BARNSIDE WAY	3208	S	BOISE, ID 83716-0000	263.9780775	2755.542337
1442	R3482151665	Ind	UDVARI EMERY J	UDVARI	EMERY	J	UDVARI HILARY J	UDVARI	HILARY	J	BOISE	ID	83716-0000	4079 S MILL SITE AVE	4079	S	BOISE, ID 83716-8638	337.2436022	6165.599151
1322	R3482120520	Ind	TZAVALAS PANAGIOTIS T	TZAVALAS	PANAGIOTIS	T	TZAVALAS CLAIRE	TZAVALAS	CLAIRE		BOISE	ID	83716-0000	5629 E FOXGROVE DR	5629	E	BOISE, ID 83716-0000	429.7101967	10878.99707
321	R1719410470	Ind	TURNER JOE VAUGHN	TURNER	JOE	VAUGHN	TURNER LAHOMA BETH	TURNER LAHOMA	BETH		BOISE	ID	83716-0000	3753 E TIMBERSAW DR	3753	E	BOISE, ID 83716-0000	409.2868814	9500.384718
1533	R3482160640	Ind	TURNER TAYLOR	TURNER	TAYLOR		TURNER DESTINY	TURNER	DESTINY		BOISE	ID	83716-0000	3187 S MILLSPUR WAY	3187	S	BOISE, ID 83716-0000	465.4901497	13262.12832
1631	R3482220170	Ind	TURNER ROB R	TURNER	ROB	R	TURNER CINDY K	TURNER	CINDY	K	BOISE	ID	83716-0000	5147 E BARBER STATION WAY	5147	E	BOISE, ID 83716-0000	337.8116214	6198.259664
2119	R5713430650	Ind	HSI WAYNE HUAI WEI	HSI	WAYNE	HUAI WEI	TSAI TING-CHEN	TSAI	TING-CHEN		BOISE	ID	83716-0000	4975 E WOODCUTTER DR	4975	E	BOISE, ID 83716-0000	266.0596811	3823.69023
983	R1719761340	Ind	EVANS THOMAS C	EVANS	THOMAS	C	TSAI CLAIRE	TSAI	CLAIRE		AURORA	CO	80011-0000	3301 S HOPES WELL WAY	3301	S	BOISE, ID 83716-0000	263.6864826	2989.150701
2029	R5350500810	Ind	TRUESDALE JAMES A	TRUESDALE	JAMES	A	TRUESDALE MAUREEN L	TRUESDALE	MAUREEN	L	BOISE	ID	83716-0000	3555 S CADDIS WAY	3555	S	BOISE, ID 83716-0000	254.2195188	3899.428015
2250	R7475330180	Ind	LYNN EMMETT ARTHUR	LYNN	EMMETT	ARTHUR	TRAINOR JEAN CAROL	TRAINOR	JEAN CAROL		BOISE	ID	83716-0000	5968 E PENS EDGE ST	5968	E	BOISE, ID 83716-0000	367.7718767	7689.474276
1419	R3482151055	Ind	TRAHAN DAMIAN K	TRAHAN	DAMIAN	K	TRAHAN TERESA A	TRAHAN	TERESA	A	BOISE	ID	83716-0000	4113 E BARBER STATION WAY	4113	E	BOISE, ID 83716-8638	337.769578	6195.645415
730	R1719570140	Ind	FURLONG DAN	FURLONG	DAN		TRACY KRISTEN H	TRACY	KRISTEN	H	BOISE	ID	83716-0000	2896 S MILLBROOK WAY	2896	S	BOISE, ID 83716-0000	493.9102627	13446.40666
540	R1719520090	Ind	TOWNSEND RICK CHARLES	TOWNSEND	RICK	CHARLES	TOWNSEND DOLORES TERESA	TOWNSEND	DOLORES	TERESA	BOISE	ID	83716-0000	2860 S BARNSIDE WAY	2860	S	BOISE, ID 83716-0000	337.783797	5970.98082
1149	R3193020240	Ind	TOUSIGNANT PETER	TOUSIGNANT	PETER		TOUSIGNANT PATRICIA	TOUSIGNANT	PATRICIA		BOISE	ID	83716-0000	3664 S DURHAM WAY	3664	S	BOISE, ID 83716-0000	264.8588236	3962.265281
2403	R8528680120	Ind	NATARAJAN NIKHIL	NATARAJAN	NIKHIL		TOUMEY LILIAN	TOUMEY	LILIAN		BOISE	ID	83716-0000	5728 E MILLET DR	5728	E	BOISE, ID 83716-0000	622.410265	10805.86757
1702	R3482171200	Ind	TOTORICA TED F	TOTORICA	TED	F	TOTORICA TATIA B	TOTORICA	TATIA	B	BOISE	ID	83716-0000	4858 E DOUGLAS FIR ST	4858	E	BOISE, ID 83716-0000	390.8851186	8846.012137
395	R1719470060	Ind	TOTH JOHN JOSEPH	TOTH	JOHN	JOSEPH	TOTH DELLA M	TOTH	DELLA	M	BOISE	ID	83716-0000	2709 S PALMATIER WAY	2709	S	BOISE, ID 83716-0000	323.2289425	5182.878237
2051	R5350510080	Ind	TOROSIAN BLAKE	TOROSIAN	BLAKE		TOROSIAN KIMBERLY	TOROSIAN	KIMBERLY		JB ANDREW	MD	20762-5639	3466 S PHEASANT TAIL WAY	3466	S	BOISE, ID 83716-0000	254.957918	3966.472311
347	R1719440040	Ind	TOMLINSON JASON W	TOMLINSON	JASON	W	TOMLINSON MOLLY M	TOMLINSON	MOLLY	M	BOISE	ID	83716-0000	3883 E BARBER DR	3883	E	BOISE, ID 83716-0000	580.6308207	20307.70992

767	R1719590240	Ind	HO LOON MING	HO	LOON	MING	TOH BEE HONG	TOH	BEE	HONG	BOISE	ID	83716-0000	3132 S HOPES WELL WAY	3132	$	BOISE, ID 83716-0000	347.9715034	4204.311363
1509	R3482160400	Ind	TOBIN RENEE S	TOBIN	RENEE	S	TOBIN BRADFORD J	TOBIN	BRADFORD	J	BOISE	ID	83716-0000	5408 E BRANCHWOOD CT	5408	$	BOISE, ID 83716-0000	395.9491871	9918.577299
1196	R3482100100	Ind	TIMBERLAKE DANIEL EDWARD	TIMBERLAKE	DANIEL	EDWARD	TIMBERLAKE MARTHA EMPEY	TIMBERLAKE	MARTHA	EMPEY	BOISE	ID	83716-0000	2385 S TRAPPER PL	2385	$	BOISE, ID 83716-0000	463.40489	13086.6862
2211	R7475320280	Ind	ROBINETTE GREGGORY SEAN	ROBINETTE	GREGGORY	SEAN	TIMBERLAKE ANN CLARE	TIMBERLAKE	ANN	CLARE	BOISE	ID	83716-0000	3971 S GLOBE THEATRE AVE	3971	$	BOISE, ID 83716-0000	351.1584218	6468.788119
2242	R7475330100	Ind	TILMAN MARK D	TILMAN	MARK	D	TILMAN JULEE A	TILMAN	JULEE	A	BOISE	ID	83716-0000	3982 S BARD AVE	3982	$	BOISE, ID 83716-0000	361.8408699	7585.228976
728	R1719570120	Ind	TILLEY JACQUELYN	TILLEY	JACQUELYN		TILLEY DAVID	TILLEY	DAVID		BOISE	ID	83716-0000	2834 S SHADYWOOD WAY	2834	$	BOISE, ID 83716-0000	462.6303899	12239.95826
1405	R3482150735	Ind	TIEMANN JOHN W	TIEMANN	JOHN	W	TIEMANN MARY K	TIEMANN	MARY	K	BOISE	ID	83716-0000	4811 E ARROW JUNCTION DR	4811	$	BOISE, ID 83716-8638	337.2470672	6571.634526
532	R1719510270	Ind	TIBBETS STEVEN W	TIBBETS	STEVEN	W	TIBBETS ROXANNE	TIBBETS	ROXANNE		BOISE	ID	83716-0000	2999 S OLD HICKORY WAY	2999	$	BOISE, ID 83716-0000	334.1924656	6294.143823
1333	R3482130160	Ind	THREADGOLD ERIC	THREADGOLD	ERIC		THREADGOLD RUTH	THREADGOLD	RUTH		BOISE	ID	83716-0000	2525 S GREBE AVE	2525	$	BOISE, ID 83716-0000	447.8973704	10604.2833
843	R1719690160	Ind	THOMPSON OLIVER W	THOMPSON	OLIVER	W	THOMPSON VICTORIA R	THOMPSON	VICTORIA	R	BOISE	ID	83716-0000	4458 E PARKCENTER BLVD	4458	$	BOISE, ID 83716-0000	307.3960525	3319.942623
1557	R3482160880	Ind	THOMPSON ALLEGRA GRACE HIGER	THOMPSON	ALLEGRA	GRACE HIGER	THOMPSON MICHAEL LAWRENCE	THOMPSON	MICHAEL	LAWRENCE	BOISE	ID	83716-0000	5244 E SOFTWOOD DR	5244	$	BOISE, ID 83716-0000	394.3035231	9217.941527
425	R1719480160	Ind	THOMPSON MARK	THOMPSON	MARK		THOMPSON ELIZABETH	THOMPSON	ELIZABETH		LAS VEGAS	NV	89138-0000	3919 E TIMBERSAW DR	3919	$	BOISE, ID 83716-0000	481.0077173	8511.28899
377	R1719450230	Ind	THOMPSON CASSANDRA BETH	THOMPSON	CASSANDRA	BETH	THOMPSON DRAY WILLIAM	THOMPSON	DRAY	WILLIAM	BOISE	ID	83716-0000	2820 S WISE WAY	2820	$	BOISE, ID 83716-0000	314.0410156	4681.241712
1676	R3482170940	Ind	THOMAS KIMBERLY SUE	THOMAS	KIMBERLY	SUE	THOMAS JERROD ANDREW	THOMAS	JERROD	ANDREW	BOISE	ID	83716-0000	3188 S WHITE FIR PL	3188	$	BOISE, ID 83716-0000	417.9952367	10091.88913
1501	R3482160320	Ind	THOMAS R SCOTT	THOMAS	R	SCOTT	THOMAS BIYUAN	THOMAS	BIYUAN		BOISE	ID	83716-0000	5445 E BRANCHWOOD CT	5445	$	BOISE, ID 83716-0000	385.2766486	9152.164255
1368	R3482150035	Ind	THOMAS PAUL W	THOMAS	PAUL	W	THOMAS BERTA	THOMAS	BERTA		BOISE	ID	83716-0000	3877 S MILL SITE AVE	3877	$	BOISE, ID 83716-8638	361.4611883	4332.777977
371	R1719450170	Ind	THOMAS FREDERICK	THOMAS	FREDERICK		THOMAS ANN E	THOMAS	ANN	E	BOISE	ID	83716-0000	2738 S WISE WAY	2738	$	BOISE, ID 83716-0000	316.211135	4808.001508
1051	R3193010050	Ind	POTTER CHRISTEN A	POTTER	CHRISTEN	A	THIES JENNIFER E	THIES	JENNIFER	E	BOISE	ID	83716-0000	5469 E PRINCESS DR	5469	$	BOISE, ID 83716-0000	283.5979354	4961.960294
2120	R5713430660	Ind	THIE TIMOTHY	THIE	TIMOTHY		THIE SANDRA	THIE	SANDRA		BOISE	ID	83716-0000	4961 E WOODCUTTER DR	4961	$	BOISE, ID 83716-0000	276.6528697	4677.486011
780	R1719590500	Ind	THIE DONNA M	THIE	DONNA	M	THIE BRIAN C	THIE	BRIAN	C	BOISE	ID	83716-0000	3052 S MILLBROOK WAY	3052	$	BOISE, ID 83716-0000	371.0309973	7540.406484
1530	R3482160610	Ind	TENNANT DANIEL T	TENNANT	DANIEL	T	TENNANT SUSAN C	TENNANT	SUSAN	C	BOISE	ID	83716-0000	3227 S QUARTERSWING WAY	3227	$	BOISE, ID 83716-0000	414.3869489	11306.84397
2135	R5738710070	Ind	TAO QIAN	TAO	QIAN		TENG YUJIA	TENG	YUJIA		BOISE	ID	83716-0000	5026 E MILL STATION DR	5026	$	BOISE, ID 83716-0000	328.7388443	5099.612815
1882	R3482250090	Ind	TEMPLETON MARK L	TEMPLETON	MARK	L	TEMPLETON DAWN M	TEMPLETON	DAWN	M	BOISE	ID	83716-0000	5131 E SAWMILL WAY	5131	$	BOISE, ID 83716-0000	401.8562232	9924.027908
2511	S0919422006	Ind	TELLERIA PATRICK	TELLERIA	PATRICK		TELLERIA EVELYN R	TELLERIA	EVELYN	R	BOISE	ID	83716-0000	3400 E WARM SPRINGS AVE	3400	$	BOISE, ID 83716-0000	2999.190872	552496.5514
1477	R3482160080	Ind	TAYLOR ERIC L	TAYLOR	ERIC	L	TAYLOR CAROLINE A	TAYLOR	CAROLINE	A	BOISE	ID	83716-0000	3468 S MILLSPUR WAY	3468	$	BOISE, ID 83716-0000	401.0086371	10036.47535
2198	R7475320150	Ind	TASSOS BENJAMIN	TASSOS	BENJAMIN		TASSOS LAUREN	TASSOS	LAUREN		BOISE	ID	83716-0000	4000 S SHAKESPEARE WAY	4000	$	BOISE, ID 83716-0000	383.6477316	7583.571462
2205	R7475320220	Ind	TASSOS CHRIS	TASSOS	CHRIS		TASSOS DANA	TASSOS	DANA		BOISE	ID	83716-0000	6007 E MIDSUMMER ST	6007	$	BOISE, ID 83716-0000	338.0503028	6211.848544
488	R1719490220	Ind	TASSARO CHRISTOPHER A	TASSARO	CHRISTOPHER	A	TASSARO JENNA M	TASSARO	JENNA	M	BOISE	ID	83716-0000	3089 S OLD HICKORY WAY	3089	$	BOISE, ID 83716-0000	306.6149715	4796.50653
2166	R7161810020	Ind	KELL JANET	KELL	JANET		TARRANT GERMAIN	TARRANT	GERMAIN		BOISE	ID	83706-0000	3523 E VIA ESTANCIA LN	3523	$	BOISE, ID 83716-0000	596.7285797	19076.4948
1687	R3482171050	Ind	WANG XIAOHAI	WANG	XIAOHAI		TAN YIN	TAN	YIN		BOISE	ID	83716-0000	3072 S SHORTLEAF AVE	3072	$	BOISE, ID 83716-0000	415.2149894	10610.84059
182	R0805750060	Ind	TAM NICHOLAS A	TAM	NICHOLAS	A	TAM JESSICA I	TAM	JESSICA	I	BOISE	ID	83716-0000	5644 E WOODCROSS DR	5644	$	BOISE, ID 83716-0000	307.8002135	5300.840355
1414	R3482150925	Ind	TAFF CLARENCE	TAFF	CLARENCE		TAFF EMMA	TAFF	EMMA		BOISE	ID	83716-8638	4961 E ARROW JUNCTION DR	4961	$	BOISE, ID 83716-8638	326.5698407	5875.680167
2063	R5713430090	Ind	WOODBURY SCOTT D	WOODBURY	SCOTT	D	TAE MICHELE	TAE	MICHELE		BOISE	ID	83716-0000	5037 E MILL STATION DR	5037	$	BOISE, ID 83716-0000	189.2733276	2004.088356
1386	R3482150385	Ind	BOSSE RODRIGO VERGARA	BOSSE	RODRIGO	VERGARA	TACKE MAUREEN	TACKE	MAUREEN		BOISE	ID	83716-8638	4982 E ARROW JUNCTION DR	4982	$	BOISE, ID 83716-8638	299.9994	4399.9824
41	R0805030300	Ind	DOMANSKI MAREK	DOMANSKI	MAREK		SZPYT-DOMANSKA MARIA MALGORZAT	SZPYT-DOMANSKA	MARIA	MALGORZATA	FRESNO	CA	93730-0000	2522 S NEW HAVEN LN	2522	$	BOISE, ID 83716-0000	399.9663985	9998.319992
1485	R3482160160	Ind	SWENSON GREG	SWENSON	GREG		SWENSON ANDREA	SWENSON	ANDREA		BOISE	ID	83716-0000	5363 E SOFTWOOD CT	5363	$	BOISE, ID 83716-0000	356.4105558	7838.477191
1683	R3482171010	Ind	ROALSTAD DONNA MARIE	ROALSTAD	DONNA	MARIE	SWANDBY ROBERT B	SWANDBY	ROBERT	B	BOISE	ID	83716-0000	4971 E DOUGLAS FIR ST	4971	$	BOISE, ID 83716-0000	372.0004525	8360.01838
2238	R7475330060	Ind	SWAIN JAMES M	SWAIN	JAMES	M	SWAIN KATIE O	SWAIN	KATIE	O	BOISE	ID	83716-0000	3908 S BARD AVE	3908	$	BOISE, ID 83716-0000	361.9708908	7589.520299
2252	R7475330200	Ind	SUTTON CURTIS	SUTTON	CURTIS		SUTTON ODETTE	SUTTON	ODETTE		BOISE	ID	83716-0000	5924 E PENS EDGE ST	5924	$	BOISE, ID 83716-0000	380.0770637	8186.208434
2112	R5713430580	Ind	AMICO MIRKO	AMICO	MIRKO		SU XING	SU	XING		BOISE	ID	83716-0000	5047 E WOODCUTTER DR	5047	$	BOISE, ID 83716-0000	286.4837903	4694.948475
1627	R3482170450	Ind	STUBBS ERIC T	STUBBS	ERIC	T	STUBBS M KIRSTEN	STUBBS	KIRSTEN		BOISE	ID	83716-0000	4999 E SAGEWOOD DR	4999	$	BOISE, ID 83716-0000	378.4911814	8684.686134
1704	R3482171220	Ind	STROHM DAVID E B II	STROHM	DAVID		STROHM KRISTINE J	STROHM	KRISTINE	J	BOISE	ID	83716-0000	4922 E DOUGLAS FIR ST	4922	$	BOISE, ID 83716-0000	380.4966629	8821.326229
813	R1719671000	Ind	STRINGER KYLE T	STRINGER	KYLE	T	STRINGER AMY D	STRINGER	AMY	D	BOISE	ID	83714-0000	4314 E PARKCENTER BLVD	4314	$	BOISE, ID 83716-0000	307.3960646	3319.926423
1278	R3482110050	Ind	STRATTON SCOTT	STRATTON	SCOTT		STRATTON DAWN NICOLE	STRATTON	DAWN	NICOLE	BOISE	ID	83716-0000	6105 E HOOTOWL DR	6105	$	BOISE, ID 83716-0000	464.8802367	11954.76009
613	R1719540030	Ind	STOMP MINDY LENOX	STOMP	MINDY	LENOX	STOMP DAVID MICHAEL	STOMP	DAVID	MICHAEL	BOISE	ID	83716-0000	3624 E PARKCENTER BLVD	3624	$	BOISE, ID 83716-0000	325.9254037	4097.62795
2318	R8461270170	Ind	STOLZ THOMAS	STOLZ	THOMAS		STOLZ ALEXANDA STORM	STOLZ	ALEXANDA	STORM	BOISE	ID	83716-0000	2598 S PALMATIER WAY	2598	$	BOISE, ID 83716-0000	351.0619014	6814.310579
323	R1719410490	Ind	STODDARD TERESA J	STODDARD	TERESA	J	STODDARD CHAD C	STODDARD	CHAD	C	BOISE	ID	83716-0000	3773 E TIMBERSAW DR	3773	$	BOISE, ID 83716-0000	355.0332377	6738.761687
823	R1719680040	Ind	STIBRANY JENNIFER R	STIBRANY	JENNIFER	R	STIBRANY MARK J	STIBRANY	MARK	J	BOISE	ID	83716-0000	4229 E PARKCENTER BLVD	4229	$	BOISE, ID 83716-0000	311.5357644	3676.048035
754	R1719580120	Ind	EIDAM BRADFORD S	EIDAM	BRADFORD	S	STEWART SARAH RUTH	STEWART	SARAH	RUTH	BOISE	ID	83716-0000	2678 S SHADYWOOD LN	2678	$	BOISE, ID 83716-0000	319.6324011	4351.84725
829	R1719680100	Ind	JANIK KENT LEE	JANIK	KENT	LEE	STEWART LISA	STEWART	LISA		BOISE	ID	83716-0000	4315 E PARKCENTER BLVD	4315	$	BOISE, ID 83716-0000	306.2649839	3302.981062
581	R1719520500	Ind	NOLD STEPHEN JOSEPH	NOLD	STEPHEN	JOSEPH	STERN REBECCA ELIZABETH	STERN	REBECCA	ELIZABETH	BOISE	ID	83716-0000	3092 S BROOKRIDGE WAY	3092	$	BOISE, ID 83716-0000	334.3537318	6262.546372
444	R1719480350	Ind	STEPHENS MATTHEW J	STEPHENS	MATTHEW	J	STEPHENS LOUISE S	STEPHENS	LOUISE	S	BOISE	ID	83716-0000	2750 S TRAILWOOD WAY	2750	$	BOISE, ID 83716-0000	316.5953923	4793.395505
2134	R5738710060	Ind	DANIEL DIANE M	DANIEL	DIANE	M	STEINBERGER VINCE	STEINBERGER	VINCE		BOISE	ID	83716-0000	5012 E MILL STATION DR	5012	$	BOISE, ID 83716-0000	299.9023986	3928.616089
846	R1719690240	Ind	STEIN GLEN	STEIN	GLEN		STEIN PAMELA K	STEIN	PAMELA	K	BOISE	ID	83716-0000	4476 E PARKCENTER BLVD	4476	$	BOISE, ID 83716-0000	313.395587	3703.013005
796	R1719650800	Ind	STEIN FRANK R	STEIN	FRANK	R	STEIN LISA C	STEIN	LISA	C	BOISE	ID	83716-0000	4044 E PARKCENTER BLVD	4044	$	BOISE, ID 83716-0000	333.6374542	5969.755313
594	R1719530040	Ind	STEGNER HEATHER	STEGNER	HEATHER		STEGNER PETER	STEGNER	PETER		BOISE	ID	83716-0000	2908 S BROOKRIDGE WAY	2908	$	BOISE, ID 83716-0000	338.0211817	5985.367586
2041	R5350500930	Ind	STEEN ROBERT V	STEEN	ROBERT	V	STEEN DEBORAH G	STEEN	DEBORAH	G	BOISE	ID	83716-0000	3688 S CADDIS WAY	3688	$	BOISE, ID 83716-0000	328.9193236	6537.139995
621	R1719540110	Ind	SIMPSON THOMAS A	SIMPSON	THOMAS	A	STANLEY GEOFREY A	STANLEY	GEOFREY	A	BOISE	ID	83705-0000	3706 E PARKCENTER BLVD	3706	$	BOISE, ID 83716-0000	311.2521186	3468.993453
2107	R5713430530	Ind	STALLMAN DONALD	STALLMAN	DONALD		STALLMAN EUNICE ZHANG	STALLMAN	EUNICE	ZHANG	MERIDIAN	ID	83646-0000	3881 S WOODCRAFT AVE	3881	$	BOISE, ID 83716-0000	194.0161551	2010.334777
1858	R3482230150	Ind	ST PIERRE TROY	ST PIERRE	TROY		ST PIERRE JENNIFER	ST PIERRE	JENNIFER		BOISE	ID	83716-0000	5174 E SAWMILL WAY	5174	$	BOISE, ID 83716-0000	328.0417724	5851.634238
427	R1719480180	Ind	SPICER KELLEN MARK	SPICER	KELLEN	MARK	SPICER ALYSSE MCKENNA	SPICER	ALYSSE	MCKENNA	BOISE	ID	83716-0000	3953 E TIMBERSAW DR	3953	$	BOISE, ID 83716-0000	361.8529462	6957.244384
672	R1719550250	Ind	RUMPP IAN	RUMPP	IAN		SOWER ASHLI	SOWER	ASHLI		BOISE	ID	83716-0000	3851 E PARKCENTER BLVD	3851	$	BOISE, ID 83716-0000	220.5894518	2191.865239
2048	R5350510050	Ind	LEI LIXIA	LEI	LIXIA		SONG XIUHE	SONG	XIUHE		BOISE	ID	83716-0000	3521 S CADDIS WAY	3521	$	BOISE, ID 83716-0000	303.9060382	5551.471546
566	R1719520350	Ind	SOARES BERKLEY	SOARES	BERKLEY		SOARES BRANDI	SOARES	BRANDI		BOISE	ID	83716-0000	3025 S BROOKRIDGE WAY	3025	$	BOISE, ID 83716-0000	317.3909728	4746.278935
156	R0805500780	Ind	SNYDER STEPHEN D	SNYDER	STEPHEN	D	SNYDER ANNE H	SNYDER	ANNE	H	BOISE	ID	83716-0000	3768 S SINGLE TREE AVE	3768	$	BOISE, ID 83716-0000	290.1485541	4205.07732
916	R1719740220	Ind	SNIDER LISA TYLER	SNIDER	LISA	TYLER	SNIDER BYRON BRAND	SNIDER	BYRON	BRAND	EAGLE	ID	83616-0000	3061 S TRAILWOOD WAY	3061	$	BOISE, ID 83716-0000	195.2888189	2016.450335
712	R1719560260	Ind	SMITH SCOTT A	SMITH	SCOTT	A	SMITH THERESA	SMITH	THERESA		BOISE	ID	83716-0000	2961 S MILLBROOK WAY	2961	$	BOISE, ID 83716-0000	381.5566969	8400.105102
1999	R5350500510	Ind	NARKIEWICZ-JODKO ARTUR STEFAN	NARKIEWICZ-JODKO	ARTUR	STEFAN	SMITH RACHEL COLLEEN	SMITH	RACHEL	COLLEEN	BOISE	ID	83716-0000	3533 S PHEASANT TAIL WAY	3533	$	BOISE, ID 83716-0000	227.5471186	3017.122989
2367	R8461280290	Ind	SMITH ERIC ROBERT	SMITH	ERIC	ROBERT	SMITH MADELINE S	SMITH	MADELINE	S	BOISE	ID	83716-0000	2645 S OLD HICKORY WAY	2645	$	BOISE, ID 83716-0000	327.3127182	5911.418582
927	R1719760160	Ind	SMITH JASON REA	SMITH	JASON	REA	SMITH JERRINE	SMITH	JERRINE		BOISE	ID	83707-0000	3212 S BARNSIDE WAY	3212	$	BOISE, ID 83716-0000	258.2179708	2884.77385
416	R1719480070	Ind	DYE ROBB O	DYE	ROBB	O	SMITH JANELLE	SMITH	JANELLE		BOISE	ID	83716-0000	2840 S PALMATIER WAY	2840	$	BOISE, ID 83716-0000	337.6316046	6325.808117
18	R0438240180	Ind	MCALLISTER MARILYN	MCALLISTER	MARILYN		SMITH JACK ERNEST	SMITH	JACK	ERNEST	BOISE	ID	83716-0000	3338 E PARSNIP PEAK DR	3338	$	BOISE, ID 83716-0000	341.621535	7249.667923
2500	R9511771240	Ind	SMITH FALISSA	SMITH	FALISSA		SMITH HEATHER	SMITH	HEATHER		BOISE	ID	83716-0000	4183 E RAINCLOUD LN	4183	$	BOISE, ID 83716-0000	190.147156	2090.930671
1409	R3482150835	Ind	SMITH APRIL P	SMITH	APRIL	P	SMITH GREGORY H	SMITH	GREGORY	H	BOISE	ID	83716-8638	4851 E ARROW JUNCTION DR	4851	$	BOISE, ID 83716-8638	322.2555908	4857.582858
820	R1719680010	Ind	SMITH DUANE	SMITH	DUANE		SMITH CYNTHIA R	SMITH	CYNTHIA	R	BOISE	ID	83716-0000	4209 E PARKCENTER BLVD	4209	$	BOISE, ID 83716-0000	345.5331202	5686.995146
2425	R9227730005	Ind	SMITH BRADLEY CHISHOLM	SMITH	BRADLEY	CHISHOLM	SMITH CAROLYN MARY	SMITH	CAROLYN	MARY	BOISE	ID	83712-0000	2332 S RIDGE POINT WAY	2332	$	BOISE, ID 83712-0000	542.6291055	17177.93609
719	R1719570030	Ind	LONGLEY JASON JOHN	LONGLEY	JASON	JOHN	SMITH ANNTARA	SMITH	ANNTARA		BOISE	ID	83716-0000	2725 S BARNSIDE WAY	2725	$	BOISE, ID 83716-0000	437.0703272	11377.8827
1292	R3482110270	Ind	SMITCHKO DANIEL	SMITCHKO	DANIEL		SMITCHKO KIMBERLY	SMITCHKO	KIMBERLY		BOISE	ID	83716-0000	5946 E BARBER DR	5946	$	BOISE, ID 83716-0000	408.658988	9544.032477
1688	R3482171060	Ind	MISH SUSAN SARGENTINI	MISH	SUSAN	SARGENTINI	SMALLEY ALTON JAMES	SMALLEY	ALTON	JAMES	BOISE	ID	83716-0000	3110 S SHORTLEAF AVE	3110	$	BOISE, ID 83716-0000	401.5710789	9696.532445
643	R1719540330	Ind	SLOAN CHRISTINA	SLOAN	CHRISTINA		SLOAN TROY	SLOAN	TROY		BOISE	ID	83716-0000	3948 E PARKCENTER BLVD	3948	$	BOISE, ID 83716-0000	314.7091793	3722.614232
6	R0438240060	Ind	SLATER JAMES J	SLATER	JAMES	J	SLATER MARY C	SLATER	MARY	C	BOISE	ID	83716-0000	3373 E PARSNIP PEAK DR	3373	$	BOISE, ID 83716-0000	341.6155339	7056.817697
2325	R8461270240	Ind	SLADE WHITNEY W	SLADE	WHITNEY	W	SLADE DWIGHT	SLADE	DWIGHT		BOISE	ID	83716-0000	2553 S TRAILWOOD WAY	2553	$	BOISE, ID 83716-0000	339.0877826	6109.347845

2147	R5738710190	Ind	SKELLEY JOHN	SKELLEY	JOHN		SKELLEY JANET	SKELLEY	JANET		BOISE	ID	83716-0000	3761 S MILL SITE LN	3761	S	BOISE, ID 83716-0000	282.3506982	3428.256145
2290	R7475340220	Ind	SINGH PANKAJ KUMAR	SINGH	PANKAJ	KUMAR	SINGH BINITA	SINGH	BINITA		BOISE	ID	83716-0000	5963 E PLAYWRIGHT ST	5963	E	BOISE, ID 83716-0000	372.0473689	7922.093719
1303	R3482120140	Ind	AMADO LUCIANO C	AMADO	LUCIANO	C	SINGER-AMADO MARIE	SINGER-AMADO	MARIE		BOISE	ID	83716-0000	5997 E FOXGROVE DR	5997	E	BOISE, ID 83716-0000	386.3367962	7535.206091
1304	R3482120160	Ind	AMADO LUCIANO C	AMADO	LUCIANO	C	SINGER-AMADO MARIE	SINGER-AMADO	MARIE		BOISE	ID	83716-0000	5997 E FOXGROVE DR	5997	E	BOISE, ID 83716-0000	314.3367609	2081.67652
2271	R7475340030	Ind	SIMMONS WM ERNEST	SIMMONS	WM	ERNEST	SIMMONS FRANCES I	SIMMONS	FRANCES	I	BOISE	ID	83716-0000	5958 E PLAYWRIGHT ST	5958	E	BOISE, ID 83716-0000	362.0538747	7592.259334
519	R1719510140	Ind	SIMMONDS MALCOLM SCOTT	SIMMONDS	MALCOLM	SCOTT	SIMMONDS LYNDA DIANE	SIMMONDS	LYNDA	DIANE	BOISE	ID	83712-0000	2758 S HONEYCOMB WAY	2758	S	BOISE, ID 83716-0000	316.5496215	4790.661811
129	R0805500510	Ind	SILVERMAN ABBY	SILVERMAN	ABBY		SILVERMAN RACHEL	SILVERMAN	RACHEL		BOISE	ID	83716-0000	4530 E RIVERNEST DR	4530	E	BOISE, ID 83716-0000	286.8452087	4134.753044
2278	R7475340100	Ind	SILVA ANGELA G	SILVA	ANGELA	G	SILVA JAMES ANTHONY	SILVA	JAMES	ANTHONY	BOISE	ID	83716-0000	5826 E PLAYWRIGHT ST	5826	E	BOISE, ID 83716-0000	356.9215398	7868.138312
1289	R3482110240	Ind	SIFFERT ROBERT	SIFFERT	ROBERT		SIFFERT LAURA	SIFFERT	LAURA		BOISE	ID	83716-0000	5992 E BARBER DR	5992	E	BOISE, ID 83716-0000	317.6958117	3285.462848
1290	R3482110250	Ind	SIFFERT ROBERT	SIFFERT	ROBERT		SIFFERT LAURA	SIFFERT	LAURA		BOISE	ID	83716-0000	5992 E BARBER DR	5992	E	BOISE, ID 83716-0000	355.9512926	6033.819251
2357	R8461280190	Ind	VAN HISE ANDREW F	VAN HIS	ANDREW	F	SIERACKI EMILY K	SIERACKI	EMILY	K	BOISE	ID	83716-0000	4112 E TIMBERSAW DR	4112	E	BOISE, ID 83716-0000	354.9587921	6700.965312
1664	R3482170820	Ind	SIEHL GEORGIA	SIEHL	GEORGIA		SIEHL DAVID J	SIEHL	DAVID	J	BOISE	ID	83716-0000	3468 S SHORTLEAF AVE	3468	S	BOISE, ID 83716-0000	371.7523774	8050.174484
1059	R3193010090	Ind	TIPTON EMILY	TIPTON	EMILY		SHUE JONAH	SHUE	JONAH		BOISE	ID	83716-0000	5405 E PRINCESS DR	5405	E	BOISE, ID 83716-0000	277.8907105	4657.203237
101	R0805500230	Ind	CHENG AN-JEN	CHENG	AN-JEN		SHU HUIHUA	SHU	HUIHUA		PORTLANI	OR	97229-8772	3811 S ECKERT RD	3811	S	BOISE, ID 83716-0000	321.6009608	4829.14949
663	R1719550160	Ind	CHENG ANJEN B	CHENG	ANJEN	B	SHU HUIHUA	SHU	HUIHUA		PORTLANI	OR	97229-8772	3785 E PARKCENTER BLVD	3785	E	BOISE, ID 83716-0000	210.5881189	1770.352721
1723	R3482180100	Ind	SHORE MICHAEL A	SHORE	MICHAEL	A	SHORE JUDY C	SHORE	JUDY	C	BOISE	ID	83716-0000	5320 E QUARTERPATH CT	5320	E	BOISE, ID 83716-0000	598.4341388	21140.05508
434	R1719480250	Ind	SHIRER WILLIAM L	SHIRER	WILLIAM	L	SHIRER CHRISTINE L	SHIRER	CHRISTINE	L	KETCHUM	ID	83340-0000	2834 S TRAILWOOD WAY	2834	S	BOISE, ID 83716-0000	316.6023479	4793.989964
438	R1719480290	Ind	MAO DUO	MAO	DUO		SHI KAI LEI	SHI	KAI	LEI	ALBUQUEI	NM	87113-0000	2884 S TRAILWOOD WAY	2884	S	BOISE, ID 83716-0000	316.5995103	4793.989967
2171	R7181810070	Ind	SHEPHERD JON	SHEPHERD	JON		SHEPHERD EMILY	SHEPHERD	EMILY		BOISE	ID	83716-0000	3619 E VIA ESTANCIA LN	3619	E	BOISE, ID 83716-0000	696.3319646	19643.94765
691	R1719560070	Ind	FERNANDEZ GARIKOITZ ARISTIZABAL	FERNANDEZ	GARIKOITZ	ARISTIZABAL	SHEETS LACY	SHEETS	LACY		BOISE	ID	83716-0000	2982 S SHADYWOOD WAY	2982	S	BOISE, ID 83716-0000	317.6523469	4780.467221
1198	R3482100120	Ind	SHAXTED CHRISTOPHER P	SHAXTED	CHRISTOPHER	P	SHAXTED LISA M	SHAXTED	LISA	M	BOISE	ID	83716-0000	2373 S TRAPPER PL	2373	S	BOISE, ID 83716-0000	415.2370561	9239.045351
1881	R3482250080	Ind	SHAW ERIC R	SHAW	ERIC	R	SHAW AMY I	SHAW	AMY	I	BOISE	ID	83716-0000	5119 E SAWMILL WAY	5119	E	BOISE, ID 83716-0000	384.0671435	8473.481372
1654	R3482170720	Ind	SHANNON SHELLEY	SHANNON	SHELLEY		SHANNON PATRICK	SHANNON	PATRICK		BOISE	ID	83716-0000	3355 S LONGLEAF AVE	3355	S	BOISE, ID 83716-0000	346.7365058	7032.268233
2307	R8461270060	Ind	SHAM TING-LEUNG	SHAM	TING-LEUNG		SHAM SIU-LIN	SHAM	SIU-LIN		BOISE	ID	83716-0000	3852 E TIMBERSAW DR	3852	E	BOISE, ID 83716-0000	353.9453317	6640.274404
1741	R3482180280	Ind	MANN STEPHEN J	MANN	STEPHEN	J	SEMANSKE TRENA E	SEMANSKE	TRENA	E	BOISE	ID	83716-0000	5185 E QUARTERPATH DR	5185	E	BOISE, ID 83716-0000	421.5267148	11723.49746
604	R1719530140	Ind	SEMADENI RANDY	SEMADENI	RANDY		SEMADENI SHARRIE	SEMADENI	SHARRIE		BOISE	ID	83716-0000	2987 S SHADYWOOD WAY	2987	S	BOISE, ID 83716-0000	338.038522	5986.493588
1388	R3482150433	Ind	SELF DOUGLAS ROBERT	SELF	DOUGLAS	ROBERT	SELF KELLY	SELF	KELLY		BOISE	ID	83716-8638	4950 E ARROW JUNCTION DR	4950	E	BOISE, ID 83716-8638	311.8397489	4788.822003
664	R1719550170	Ind	CHODKOWSKI NICOLE	CHODKOWSKI	NICOLE		SEARL CULLIN CHARLES	SEARL	CULLIN	CHARLES	BOISE	ID	83716-0000	3791 E PARKCENTER BLVD	3791	E	BOISE, ID 83716-0000	232.5910573	2155.855649
579	R1719520480	Ind	SCOVILLE DAVID R	SCOVILLE	DAVID	R	SCOVILLE SONIA M	SCOVILLE	SONIA	M	BOISE	ID	83716-0000	3070 S BROOKRIDGE WAY	3070	S	BOISE, ID 83716-0000	317.0779573	4741.217
2333	R8461270320	Ind	SCOTT DAVID J	SCOTT	DAVID	J	SCOTT SHAWNA D	SCOTT	SHAWNA	D	BOISE	ID	83716-0000	2576 S TRAILWOOD WAY	2576	S	BOISE, ID 83716-0000	335.9883921	5933.084814
1989	R5350500410	Ind	SCOTT SHAWN H	SCOTT	SHAWN	H	SCOTT AMANDA L	SCOTT	AMANDA	L	BOISE	ID	83716-0000	3603 S PHEASANT TAIL WAY	3603	S	BOISE, ID 83716-0000	291.0532895	5293.33788
83	R0805500050	Ind	SCHWEITZER PAULIE	SCHWEITZER	PAULIE		SCHWEITZER KATIE	SCHWEITZER	KATIE		BOISE	ID	83716-0000	3813 S MILLBROOK WAY	3813	S	BOISE, ID 83716-0000	648.1842802	20225.62568
1656	R3482170740	Ind	PRANGE CASEY L	PRANGE	CASEY	L	SCHWEITZER KARI L	SCHWEITZER	KARI	L	BOISE	ID	83716-0000	3317 S LONGLEAF AVE	3317	S	BOISE, ID 83716-0000	352.2513321	8303.196871
1601	R3482170190	Ind	SCHWEIGERT MICHAEL	SCHWEIGERT	MICHAEL		SCHWEIGERT JACLYN	SCHWEIGERT	JACLYN		BOISE	ID	83716-0000	4998 E STEMWOOD ST	4998	E	BOISE, ID 83716-0000	370.7106327	7801.661852
503	R1719500100	Ind	SCHWAGER SHEILA R	SCHWAGER	SHEILA	R	SCHWAGER PAUL L	SCHWAGER	PAUL	L	BOISE	ID	83716-0000	4243 E BARBER DR	4243	E	BOISE, ID 83716-0000	610.0912511	21418.48529
2083	R5713430290	Ind	SCHWAB KYLE	SCHWAB	KYLE		SCHWAB ANNE E	SCHWAB	ANNE	E	BOISE	ID	83716-0000	5025 E WOODCARVER DR	5025	E	BOISE, ID 83716-0000	296.0744265	5016.451332
360	R1719450060	Ind	YEE TODD D	YEE	TODD	D	SCHUTTE TARYN	SCHUTTE	TARYN		BOISE	ID	83716-0000	2777 S WISE WAY	2777	S	BOISE, ID 83716-0000	314.0619188	4681.659835
2308	R8461270070	Ind	SCHUMACHER MARK R	SCHUMACHER	MARK	R	SCHUMACHER PAMELA M	SCHUMACHER	PAMELA	M	BOISE	ID	83716-0000	3864 E TIMBERSAW DR	3864	E	BOISE, ID 83716-0000	353.9479047	6640.343871
2229	R7475320460	Ind	SCHUBIN JOHN B	SCHUBIN	JOHN	B	SCHUBIN MARIA ELENA	SCHUBIN	MARIA	ELENA	BOISE	ID	83705-0000	6160 E GRAND PRAIRIE DR	6160	E	BOISE, ID 83716-0000	408.1899033	9554.383803
1297	R3482120020	Ind	SCHOW GREGORY A	SCHOW	GREGORY	A	SCHOW JOANNA A	SCHOW	JOANNA	A	BOISE	ID	83716-0000	6137 E FOXGROVE DR	6137	E	BOISE, ID 83716-0000	574.9796206	19433.34521
2305	R8461270040	Ind	SCHMITZ KELLEN	SCHMITZ	KELLEN		SCHMITZ KATHERINE	SCHMITZ	KATHERINE		BOISE	ID	83716-0000	2628 S WISE WAY	2628	S	BOISE, ID 83716-0000	375.4557229	8521.435775
1499	R3482160300	Ind	SCHMIDT MICHAEL E	SCHMIDT	MICHAEL	E	SCHMIDT BARBARA	SCHMIDT	BARBARA		BOISE	ID	83716-0000	5423 E BRANCHWOOD CT	5423	E	BOISE, ID 83716-0000	387.4814581	9275.970525
53	R0805030540	Ind	SCHMAUTZ KRISTIN	SCHMAUTZ	KRISTIN		SCHMAUTZ TODD	SCHMAUTZ	TODD		BOISE	ID	83716-0000	2523 S NEW HAVEN LN	2523	S	BOISE, ID 83716-0000	233.9846265	3211.532413
680	R1719550330	Ind	SCHILLER MARK E	SCHILLER	MARK	E	SCHILLER KATHRYN ANNE	SCHILLER	KATHRYN	ANNE	BOISE	ID	83716-0000	3947 E PARKCENTER BLVD	3947	E	BOISE, ID 83716-0000	307.6870192	3425.269782
1479	R3482160100	Ind	SCHIFFER BRIAN J	SCHIFFER	BRIAN	J	SCHIFFER LISA A	SCHIFFER	LISA	A	BOISE	ID	83716-0000	3444 S MILLSPUR WAY	3444	S	BOISE, ID 83716-0000	416.187771	10526.58788
551	R1719520200	Ind	SCHENK ANDREW J	SCHENK	ANDREW	J	SCHENK ELIZABETH A	SCHENK	ELIZABETH	A	BOISE	ID	83716-0000	2925 S BROOKRIDGE WAY	2925	S	BOISE, ID 83716-0000	317.0234715	4740.877661
528	R1719510230	Ind	SCHELL PAUL F	SCHELL	PAUL	F	SCHELL NICOLE C	SCHELL	NICOLE	C	BOISE	ID	83716-0000	2951 S OLD HICKORY WAY	2951	S	BOISE, ID 83716-0000	306.4707092	4788.699022
979	R1719761260	Ind	SCHELL MARNIE	SCHELL	MARNIE		SCHELL JOHNNIE PAYTON III	SCHELL	JOHNNIE	PAYTON III	BOISE	ID	83716-0000	3272 S MILLBROOK WAY	3272	S	BOISE, ID 83716-0000	268.9847082	2820.679288
2075	R5713430210	Ind	SCHEETZ GERALD	SCHEETZ	GERALD		SCHEETZ STACY	SCHEETZ	STACY		BOISE	ID	83716-0000	5028 E WOODCUTTER DR	5028	E	BOISE, ID 83716-0000	271.9673654	3842.811978
2243	R7475330110	Ind	SCHAUS PAUL STEPHEN	SCHAUS	PAUL	STEPHEN	SCHAUS ELLEN	SCHAUS	ELLEN		BOISE	ID	83716-0000	3990 S BARD AVE	3990	S	BOISE, ID 83716-0000	361.8083657	7584.156171
737	R1719570210	Ind	SCHAEFER JOHN J JR	SCHAEFER JR	JOHN	J	SCHAEFER IRIS J	SCHAEFER	IRIS	J	BOISE	ID	83716-0000	4528 E TIMBERSAW DR	4528	E	BOISE, ID 83716-0000	473.3343016	14192.10339
936	R1719760340	Ind	SAWATZKY ROBERT DAVID	SAWATZKY	ROBERT	DAVID	SAWATZKY KELLY LYNN	SAWATZKY	KELLY	LYNN	CLAYTON	CA	94517-0000	3227 S BROOKRIDGE WAY	3227	S	BOISE, ID 83716-0000	258.2178794	2884.771851
2387	R8528670200	Ind	SAUNDERS CHAUNCEY J	SAUNDERS	CHAUNCEY	J	SAUNDERS LINDY C	SAUNDERS	LINDY	C	BOISE	ID	83716-0000	5959 E MILLET DR	5959	E	BOISE, ID 83716-0000	539.2426029	16911.05443
275	R1719410020	Ind	SATTERWHITE LARRY W	SATTERWHITE	LARRY	W	SATTERWHITE JANET L	SATTERWHITE	JANET	L	BOISE	ID	83716-0000	3609 E WARM SPRINGS AVE	3609	E	BOISE, ID 83716-0000	447.8879087	12443.37843
1488	R3482160190	Ind	SATTERFIELD JAMES W	SATTERFIELD	JAMES	W	SATTERFIELD MICHELLE A	SATTERFIELD	MICHELLE	A	BOISE	ID	83716-0000	5375 E SOFTWOOD CT	5375	E	BOISE, ID 83716-0000	406.8337848	9964.028088
515	R1719510100	Ind	SAPIEN KEVIN A	SAPIEN	KEVIN	A	SAPIEN LINDSEY L	SAPIEN	LINDSEY	L	BOISE	ID	83716-0000	2716 S HONEYCOMB WAY	2716	S	BOISE, ID 83716-0000	356.3699098	7499.865671
481	R1719490150	Ind	SAPERSTON ADAM R	SAPERSTON	ADAM	R	SAPERSTON KARA N	SAPERSTON	KARA	N	BOISE	ID	83712-0000	2882 S HONEYCOMB WAY	2882	S	BOISE, ID 83716-0000	315.918952	4747.145538
1830	R3482220160	Ind	SANTILLAN-GARCIA EVERADO	SANTILLAN-GARCIA	EVERADO		SANTILLAN COURTNEY	SANTILLAN	COURTNEY		BOISE	ID	83716-0000	5139 E BARBER STATION WAY	5139	E	BOISE, ID 83716-0000	356.4614217	7606.518005
1435	R3482151465	Ind	SANOR STEPHEN	SANOR	STEPHEN		SANOR SUZANNE	SANOR	SUZANNE		BOISE	ID	83716-8638	4146 E BARBER STATION WAY	4146	E	BOISE, ID 83716-8638	344.1629284	6563.09062
1241	R3482100540	Ind	SANDHU GURTEJ S	SANDHU	GURTEJ	S	SANDHU SUKESH	SANDHU	SUKESH		BOISE	ID	83716-6086	5711 E HOOTOWL DR	5711	E	BOISE, ID 83716-0000	518.7036636	14782.82221
2496	R9511771160	Ind	RICHSTAD JOSEPHINE SARA	RICHSTAD	JOSEPHINE	SARA	SANCHEZ CHRISTOPHER MICHAEL	SANCHEZ	CHRISTOPHER	MICHAEL	BOISE	ID	83716-0000	4147 E RAINCLOUD LN	4147	E	BOISE, ID 83716-0000	190.1364113	2090.745127
862	R1719700240	Ind	SAM KYLE	SAM	KYLE		SAM KALYNN	SAM	KALYNN		BOISE	ID	83716-0000	4471 E PARKCENTER BLVD	4471	E	BOISE, ID 83716-0000	311.5365738	3676.067186
411	R1719480020	Ind	SALLAS CHRISTOPHER S	SALLAS	CHRISTOPHER	S	SALLAS LEAH L	SALLAS	LEAH	L	BOISE	ID	83716-0000	2712 S PALMATIER WAY	2712	S	BOISE, ID 83716-0000	306.3565473	4931.472523
2445	R9511770140	Ind	SAJ DAMIAN MICHAL	SAJ	DAMIAN	MICHAL	SAJ IZABELA EWA	SAJ	IZABELA	EWA	BOISE	ID	83716-0000	2980 S OLD HICKORY WAY	2980	S	BOISE, ID 83716-0000	257.103873	4131.337524
682	R1719550350	Ind	SAILORS ADAM D	SAILORS	ADAM	D	SAILORS JESSICA	SAILORS	JESSICA		BOISE	ID	83706-0000	3973 E PARKCENTER BLVD	3973	E	BOISE, ID 83716-0000	305.6967507	3298.407852
1390	R3482150476	Ind	SABALA LYN D	SABALA	LYN	D	SABALA ANN	SABALA	ANN		BOISE	ID	83716-0000	4918 E ARROW JUNCTION DR	4918	E	BOISE, ID 83716-8638	380.2536573	7502.326324
1507	R3482160380	Ind	RYDEN MATTHEW J	RYDEN	MATTHEW	J	RYDEN DANA M	RYDEN	DANA	M	BOISE	ID	83716-0000	5432 E BRANCHWOOD CT	5432	E	BOISE, ID 83716-0000	396.3379526	9605.114876
280	R1719410060	Ind	RYAN LEE J IV	RYAN IV	LEE	J	RYAN MICHELLE D	RYAN	MICHELLE	D	BOISE	ID	83716-0000	3736 E HARDESTY ST	3736	E	BOISE, ID 83716-0000	448.8052118	12293.54535
873	R1719730080	Ind	RYAN JEFFREY J	RYAN	JEFFREY	J	RYAN JULE A	RYAN	JULE	A	BOISE	ID	83702-0000	3018 S TRAILWOOD WAY	3018	S	BOISE, ID 83716-0000	271.0877419	2930.966033
1839	R3482220250	Ind	RUSSELL CHRISTOPHER L	RUSSELL	CHRISTOPHER	L	RUSSELL SHANNA R	RUSSELL	SHANNA	R	BOISE	ID	83716-0000	5241 E BARBER STATION WAY	5241	E	BOISE, ID 83716-0000	306.3534522	4389.558399
2327	R8461270260	Ind	RUSSELL MARK L	RUSSELL	MARK	L	RUSSELL LAURA D	RUSSELL	LAURA	D	BOISE	ID	83716-0000	2577 S TRAILWOOD WAY	2577	S	BOISE, ID 83716-0000	336.8045602	5983.247719
276	R1719410030	Ind	RUSSELL LYNN D	RUSSELL	LYNN	D	RUSSELL ELAINE L	RUSSELL	ELAINE	L	BOISE	ID	83716-0000	3615 E WARM SPRINGS AVE	3615	E	BOISE, ID 83716-0000	446.9863758	12391.28025
2092	R5713430380	Ind	RUSIN STEPHEN J	RUSIN	STEPHEN	J	RUSIN DANA A	RUSIN	DANA	A	BOISE	ID	83716-0000	4913 E WOODCARVER DR	4913	E	BOISE, ID 83716-0000	321.6418138	5712.062787
1964	R5350500150	Ind	BRADLEY JOSHUA RUSSELL	BRADLEY	JOSHUA	RUSSELL	RUMSEY AMANDA CAITLIN	RUMSEY	AMANDA	CAITLIN	BOISE	ID	83716-0000	3610 S CADDIS PL	3610	S	BOISE, ID 83716-0000	229.5475336	3088.622711
882	R1719730260	Ind	HAAS KATHERINE L	HAAS	KATHERINE	L	RUMBECK BRET W	RUMBECK	BRET	W	BOISE	ID	83716-0000	3019 S HONEYCOMB WAY	3019	S	BOISE, ID 83716-0000	270.9980267	2929.754424
1208	R3482100220	Ind	RUDDLE SIMON G	RUDDLE	SIMON	G	RUDDLE DENICE M	RUDDLE	DENICE	M	BOISE	ID	83716-0000	2313 S TRAPPER PL	2313	S	BOISE, ID 83716-0000	423.678449	10557.99629
2457	R9511770380	Ind	RUBY ALEXA MARIE	RUBY	ALEXA	MARIE	RUBY NEAL STEVEN	RUBY	NEAL	STEVEN	BOISE	ID	83716-0000	2852 S SHADY LN	2852	S	BOISE, ID 83716-0000	264.414616	4366.269573
1061	R3193010100	Ind	WEILAGE DANIEL	WEILAGE	DANIEL		RUBY CAROLYN M	RUBY	CAROLYN	M	BOISE	ID	83716-0000	3687 S CLACTON WAY	3687	S	BOISE, ID 83716-0000	282.0041841	4508.095615
1028	R3193000105	Ind	WEILAGE DANIEL J	WEILAGE	DANIEL	J	RUBY CAROLYN M	RUBY	CAROLYN	M	BOISE	ID	83716-0000	3709 S KINGSLAND WAY	3709	S	BOISE, ID 83716-0000	288.5134062	4692.141239
1060	R3193010095	Ind	WEILAGE DANIEL J	WEILAGE	DANIEL	J	RUBY CAROLYN	RUBY	CAROLYN		BOISE	ID	83716-0000	3681 S CLACTON WAY	3681	S	BOISE, ID 83716-0000	286.2032267	4692.217944
1522	R3482160530	Ind	LI MINGTAO	LI	MINGTAO		RUAN ZHEN	RUAN	ZHEN		BOISE	ID	83716-0000	3176 S QUARTERSWING PL	3176	S	BOISE, ID 83716-0000	501.6589901	14955.88987
1554	R3482160850	Ind	ROWLISON CHRISTOPHER	ROWLISON	CHRISTOPHER		ROWLISON JENNIFER N	ROWLISON	JENNIFER	N	BOISE	ID	83716-0000	5314 E SOFTWOOD DR	5314	E	BOISE, ID 83716-0000	390.4283446	9325.369652

463	R1719460540	Ind	ROWLANDS DANIEL S	ROWLANDS	DANIEL	S	ROWLANDS JUDY S	ROWLANDS	JUDY	S	BOISE	ID	83716-0000	4283 E HARDESTY CT	4283	E	BOISE, ID 83716-0000	561.8096024	16338.15959
881	R1719730240	Ind	ROWLAND ASHLEY	ROWLAND	ASHLEY		ROWLAND TIMOTHY	ROWLAND	TIMOTHY		BOISE	ID	83716-0000	3013 S HONEYCOMB WAY	3013	S	BOISE, ID 83716-0000	268.9974234	2821.240452
2261	R7475330290	Ind	ELLIS AMBER	ELLIS	AMBER		ROWE JOSH	ROWE	JOSH		BOISE	ID	83716-0000	3911 S BARD AVE	3911	S	BOISE, ID 83716-0000	361.9958682	7590.344487
410	R1719480010	Ind	ROSS BRADLEY J	ROSS	BRADLEY	J	ROSS CANDY L	ROSS	CANDY	L	BOISE	ID	83716-0000	2708 S PALMATIER WAY	2708	S	BOISE, ID 83716-0000	329.069555	6074.540776
2085	R5713430310	Ind	WEIGLE BRAD ROBERT	WEIGLE	BRAD	ROBERT	ROSE ASHLEY CORA	ROSE	ASHLEY	CORA	BOISE	ID	83716-0000	4999 E WOODCARVER DR	4999	E	BOISE, ID 83716-0000	265.2194834	3805.608377
1766	R3482190190	Ind	ROMIG MICHELLE K	ROMIG	MICHELLE	K	ROMIG SUE A	ROMIG	SUE	A	BOISE	ID	83716-0000	5341 E UNDERSTORY AVE	5341	E	BOISE, ID 83716-0000	342.0934972	5875.340811
1529	R3482160600	Ind	BLAISDELL PHILIP R	BLAISDELL	PHILIP	R	ROGERS MICHELLE B	ROGERS	MICHELLE	B	BOISE	ID	83716-0000	3188 S MILLSPUR WAY	3188	S	BOISE, ID 83716-0000	421.7634459	11241.40753
1745	R3482180320	Ind	ROBISON SCOTT A	ROBISON	SCOTT	A	ROBISON KAREN J	ROBISON	KAREN	J	BOISE	ID	83716-0000	5226 E SAGEWOOD DR	5226	E	BOISE, ID 83716-0000	438.6622939	11804.3963
625	R1719540150	Ind	ROBINETTE GLEN	ROBINETTE	GLEN		ROBINETTE TERESA	ROBINETTE	TERESA		BOISE	ID	83716-0000	3742 E PARKCENTER BLVD	3742	E	BOISE, ID 83716-0000	419.402937	8501.320865
2482	R9511770880	Ind	PECK ALEXANDRA KATE	PECK	ALEXANDRA	KATE	ROBERTS PRESTON ALLEN	ROBERTS	PRESTON	ALLEN	BOISE	ID	83716-0000	4260 E WOLF TREE ST	4260	E	BOISE, ID 83716-0000	195.3803019	2248.94678
2366	R8461280280	Ind	ROBERTS THOMAS K	ROBERTS	THOMAS	K	ROBERTS DEBORAH E	ROBERTS	DEBORAH	E	BOISE	ID	83716-0000	2623 S OLD HICKORY WAY	2623	S	BOISE, ID 83716-0000	327.1173989	5910.492
1984	R5350500360	Ind	CAHILL NICOLLE	CAHILL	NICOLLE		ROBBINS ERIC & SUSAN FAMILY TRUST	ROBBINS	ERIC	&	SUSA BOISE	ID	83716-0000	3663 S PHEASANT TAIL WAY	3663	S	BOISE, ID 83716-0000	227.5271159	3016.702059
769	R1719590260	Ind	RIZVI SCOTT M	RIZVI	SCOTT	M	RIZVI TESSANIE M	RIZVI	TESSANIE	M	BOISE	ID	83716-0000	3144 S HOPES WELL WAY	3144	S	BOISE, ID 83716-0000	341.9719857	3769.382641
561	R1719520300	Ind	RIVERA BEN	RIVERA	BEN		RIVERA DORA	RIVERA	DORA		BOISE	ID	83716-0000	3060 S BARNSIDE WAY	3060	S	BOISE, ID 83716-0000	317.0900294	4741.557393
2281	R7475340130	Ind	RITZ DONALD L	RITZ	DONALD	L	RITZ LORI A	RITZ	LORI	A	BOISE	ID	83716-0000	5807 E PLAYWRIGHT ST	5807	E	BOISE, ID 83716-0000	392.6857784	8856.641739
694	R1719560100	Ind	RITTER EDWARD J	RITTER	EDWARD	J	RITTER LINDA S	RITTER	LINDA	S	BOISE	ID	83716-0000	3008 S SHADYWOOD WAY	3008	S	BOISE, ID 83716-0000	347.7926313	6483.336196
2149	R5738710210	Ind	PHELAN-RITA JILL	PHELAN-RITA	JILL		RITA ADRIAN	RITA	ADRIAN		BOISE	ID	83716-0000	3737 S MILL SITE LN	3737	S	BOISE, ID 83716-0000	325.2107631	4151.524623
702	R1719560180	Ind	GOOD KEVIN S	GOOD	KEVIN	S	RIORDAN EILEEN M	RIORDAN	EILEEN	M	BOISE	ID	83716-0000	3112 S SHADYWOOD WAY	3112	S	BOISE, ID 83716-0000	351.6260216	7365.988852
1834	R3482220200	Ind	RIGHTON RICHARD JONATHON	RIGHTON	RICHARD	JONATHON	RIGHTON MAUREEN	RIGHTON	MAUREEN		BOISE	ID	83716-0000	5189 E BARBER STATION WAY	5189	E	BOISE, ID 83716-0000	324.3285647	5423.259628
1995	R5350500470	Ind	RIGG RICHARD E	RIGG	RICHARD	E	RIGG KIMBERLY D	RIGG	KIMBERLY	D	BOISE	ID	83716-0000	3557 S PHEASANT TAIL WAY	3557	S	BOISE, ID 83716-0000	291.0700969	5293.954724
2359	R8461280210	Ind	RIDDLE KENT FRANKLIN	RIDDLE	KENT	FRANKLIN	RIDDLE CAMAREN L	RIDDLE	CAMAREN	L	BOISE	ID	83716-0000	4158 E TIMBERSAW DR	4158	E	BOISE, ID 83716-0000	376.9228532	8663.542052
2024	R5350500760	Ind	RICHEAL MARVIN D	RICHEAL	MARVIN	D	RICHEAL DEBRA A	RICHEAL	DEBRA	A	BOISE	ID	83716-0000	3544 S PHEASANT TAIL WAY	3544	S	BOISE, ID 83716-0000	291.0602714	5293.588216
1564	R3482160950	Ind	RICHARDSON PAUL	RICHARDSON	PAUL		RICHARDSON ANN C	RICHARDSON	ANN	C	BOISE	ID	83716-0000	5293 E BRANCHWOOD DR	5293	E	BOISE, ID 83716-0000	397.2998157	9632.301067
980	R1719761280	Ind	RICE VICKI ANN	RICE	VICKI	ANN	RICE MICHAEL JOSEPH	RICE	MICHAEL	JOSEPH	BOISE	ID	83716-0000	3278 S MILLBROOK WAY	3278	S	BOISE, ID 83716-0000	268.9847074	2820.879242
841	R1719690140	Ind	REYNOLDSON MICHAEL	REYNOLDSON	MICHAEL		REYNOLDSON LAUREN	REYNOLDSON	LAUREN		BOISE	ID	83716-0000	4446 E PARKCENTER BLVD	4446	E	BOISE, ID 83716-0000	346.4111491	5725.666305
539	R1719520080	Ind	REYNOLDS ALEXANDER L	REYNOLDS	ALEXANDER	L	REYNOLDS APRIL M	REYNOLDS	APRIL	M	BOISE	ID	83716-0000	2848 S BARNSIDE WAY	2848	S	BOISE, ID 83716-0000	317.7837896	4785.908244
1669	R3482170870	Ind	RERICHA WILLIAM THOMAS	RERICHA	WILLIAM	THOMAS	RERICHA DOROTHY ANNETTE	RERICHA	DOROTHY	ANNETTE	BOISE	ID	83716-0000	3223 S WHITE FIR PL	3223	S	BOISE, ID 83716-0000	432.789788	10957.58847
1008	R3193000005	Ind	COWGER TIMOTHY ALLEN	COWGER	TIMOTHY	ALLEN	RENTALS 4U LLC	RENTALS	4U	LLC	BOISE	ID	83716-0000	3788 S CLACTON WAY	3788	S	BOISE, ID 83716-0000	271.8496047	4838.195689
715	R1719560310	Ind	REISZ BRIAN A	REISZ	BRIAN	A	REISZ JOETTA D	REISZ	JOETTA	D	BOISE	ID	83716-0000	2991 S MILLBROOK WAY	2991	S	BOISE, ID 83716-0000	317.8364876	4790.779216
1401	R3482150685	Ind	REINECK MICHAEL	REINECK	MICHAEL		REINECK KATHLEEN	REINECK	KATHLEEN		BOISE	ID	83716-0000	4760 E ARROW JUNCTION DR	4760	E	BOISE, ID 83716-8638	349.7726669	5660.384583
2181	R7181810170	Ind	REIFSCHNEIDER HARRY	REIFSCHNEIDER	HARRY		REIFSCHNEIDER MARLENE PIOL	REIFSCHNEIDER	MARLENE	PIOL	BOISE	ID	83702-0000	3510 E VIA ESTANCIA LN	3510	E	BOISE, ID 83716-0000	643.9334404	18640.07267
2016	R5350500680	Ind	REED FREDERICK L	REED	FREDERICK	L	REED DEBORAH L	REED	DEBORAH	L	BOISE	ID	83716-0000	3628 S PHEASANT TAIL WAY	3628	S	BOISE, ID 83716-0000	291.0602714	5293.588216
1440	R3482151595	Ind	REARDON BRIAN	REARDON	BRIAN		REARDON YVONNE	REARDON	YVONNE		BOISE	ID	83716-8638	4055 S MILL SITE AVE	4055	S	BOISE, ID 83716-8638	380.8607513	8883.887054
2316	R8461270150	Ind	REARDON VALERIE A	REARDON	VALERIE	A	REARDON MICHAEL P	REARDON	MICHAEL	P	BOISE	ID	83716-0000	2570 S PALMATIER WAY	2570	S	BOISE, ID 83716-0000	351.0509398	6814.291344
1811	R3482210190	Ind	ROBB TIMOTHY E	ROBB	TIMOTHY	E	REAGAN KARY A	REAGAN	KARY	A	BOISE	ID	83716-0000	4842 E DRY KILN CT	4842	E	BOISE, ID 83716-0000	463.279341	8955.125268
319	R1719410450	Ind	RASTEGAR TIAM	RASTEGAR	TIAM		RASTEGAR EMILY	RASTEGAR	EMILY		BOISE	ID	83716-0000	3715 E TIMBERSAW DR	3715	E	BOISE, ID 83716-0000	346.2124117	6198.435508
1308	R3482120240	Ind	RAE ERIN MARIE	RAE	ERIN	MARIE	RAE BRIAN JOSEPH	RAE	BRIAN	JOSEPH	BOISE	ID	83716-0000	5921 E FOXGROVE DR	5921	E	BOISE, ID 83716-0000	418.1936883	9947.093496
442	R1719480330	Ind	QUISSELL ERIK C	QUISSELL	ERIK	C	QUISSELL TRACY L	QUISSELL	TRACY	L	BOISE	ID	83716-0000	2734 S TRAILWOOD WAY	2734	S	BOISE, ID 83716-0000	316.5945924	4793.379257
2150	R5738710220	Ind	QUINTANA BENJAMIN JAMES	QUINTANA	BENJAMIN	JAMES	QUINTANA CHRISTINE MARIE	QUINTANA	CHRISTINE	MARIE	BOISE	ID	83716-0000	3725 S MILL SITE LN	3725	S	BOISE, ID 83716-0000	297.8074464	4280.408184
1250	R3482100630	Ind	SUNDAR MICHELE	SUNDAR	MICHELE		QUATTLEBAUM WILLIAM	QUATTLEBAUM	WILLIAM		BOISE	ID	83716-0000	5917 E HOOTOWL DR	5917	E	BOISE, ID 83716-0000	473.5057248	11565.66304
337	R1719420130	Ind	QUANDT MARY F	QUANDT	MARY	F	QUANDT JOHN G	QUANDT	JOHN	G	BOISE	ID	83716-0000	2748 S PERRAULT WAY	2748	S	BOISE, ID 83716-0000	314.0507658	4681.448711
262	R0805760190	Ind	PURCELL LAWRENCE	PURCELL	LAWRENCE		PURCELL LISA	PURCELL	LISA		BOISE	ID	83716-0000	3617 S LICORICE PL	3617	S	BOISE, ID 83716-0000	314.2810331	5829.720531
1511	R3482160420	Ind	GEARHARD CYNTHIA J	GEARHARD	CYNTHIA	J	PRIEST MARSHALL LIVING TRUST 11/12	PRIEST	MARSHALL	LIVING	TRUS BOISE	ID	83716-0000	5453 E QUARTERSAWN ST	5453	E	BOISE, ID 83716-0000	407.7752496	10099.19892
258	R0805760170	Ind	PRICE MONICA Y	PRICE	MONICA	Y	PRICE MICHAEL A	PRICE	MICHAEL	A	BOISE	ID	83716-0000	5763 E WOODCROSS DR	5763	E	BOISE, ID 83716-0000	315.7155422	5905.711819
2191	R7475320080	Ind	PRICE JASON R	PRICE	JASON	R	PRICE JAMIE E	PRICE	JAMIE	E	BOISE	ID	83716-0000	6099 E GRAND PRAIRIE DR	6099	E	BOISE, ID 83716-0000	360.0553016	7477.29673
178	R0805750012	Ind	POWELL MICHAEL	POWELL	MICHAEL		POWELL TRACEY	POWELL	TRACEY		BOISE	ID	83716-0000	5598 E WOODCROSS DR	5598	E	BOISE, ID 83716-0000	377.5131589	9222.816523
188	R0805750120	Ind	POWELL MICHAEL	POWELL	MICHAEL		POWELL TRACEY	POWELL	TRACEY		BOISE	ID	83716-0000	5599 E WOODCROSS DR	5599	E	BOISE, ID 83716-0000	285.3686429	4762.313089
179	R0805750030	Ind	POWELL MIKE	POWELL	MIKE		POWELL TRACEY	POWELL	TRACEY		BOISE	ID	83716-0000	5614 E WOODCROSS DR	5614	E	BOISE, ID 83716-0000	286.308521	4494.467108
180	R0805750040	Ind	POWELL MIKE	POWELL	MIKE		POWELL TRACEY	POWELL	TRACEY		BOISE	ID	83716-0000	5622 E WOODCROSS DR	5622	E	BOISE, ID 83716-0000	291.636086	4557.354145
709	R1719560250	Ind	POTTER MATTHEW J	POTTER	MATTHEW	J	POTTER OLGA DIAZ	POTTER	OLGA	DIAZ	BOISE	ID	83716-0000	3129 S MILLBROOK WAY	3129	S	BOISE, ID 83716-0000	317.0492694	4739.770839
525	R1719510200	Ind	PORTER SALIESH A	PORTER	SALIESH	A	PORTER KURT R	PORTER	KURT	R	BOISE	ID	83716-0000	2927 S OLD HICKORY WAY	2927	S	BOISE, ID 83716-0000	306.4891654	4789.707099
612	R1719540020	Ind	BROWN MICHELLE LEE	BROWN	MICHELLE	LEE	PORTER JACOB	PORTER	JACOB		BOISE	ID	83716-0000	3610 E PARKCENTER BLVD	3610	E	BOISE, ID 83716-0000	322.1689782	3291.809948
312	R1719410380	Ind	PORTER BARBARA R	PORTER	BARBARA	R	PORTER DAVID J	PORTER	DAVID	J	BOISE	ID	83716-0000	3656 E WARM SPRINGS AVE	3656	E	BOISE, ID 83716-0000	310.7821959	4615.674996
1951	R5350500020	Ind	AMBERT-POMPEY SARAI	AMBERT-POMPEY	SARAI		POMPEY WILL	POMPEY	WILL		BOISE	ID	83716-0000	3718 S CADDIS PL	3718	S	BOISE, ID 83716-0000	275.8165141	4465.839227
498	R1719500050	Ind	POLLARD KELSI	POLLARD	KELSI		POLLARD ERIC	POLLARD	ERIC		ENCINITAS	CA	92024-2386	4013 E BARBER DR	4013	E	BOISE, ID 83716-0000	545.7712041	17060.00412
1202	R3482100160	Ind	POHLMANN ERIK V	POHLMANN	ERIK	V	POHLMANN MARCIE L	POHLMANN	MARCIE	L	BOISE	ID	83716-0000	2349 S TRAPPER PL	2349	S	BOISE, ID 83716-0000	475.3229351	11360.55203
208	R0805750320	Ind	POE KENNETH R	POE	KENNETH	R	POE SHEILA M	POE	SHEILA	M	BOISE	ID	83716-8723	5594 E MINERAL DR	5594	E	BOISE, ID 83716-0000	293.1764537	4594.039397
209	R0805750330	Ind	POE KENNETH R	POE	KENNETH	R	POE SHEILA M	POE	SHEILA	M	BOISE	ID	83716-8723	5586 E MINERAL DR	5586	E	BOISE, ID 83716-0000	285.3692621	4762.324303
2354	R8461280160	Ind	PLAYER DAVID	PLAYER	DAVID		PLAYER VALERIE	PLAYER	VALERIE		BOISE	ID	83716-0000	2624 S HONEYCOMB WAY	2624	S	BOISE, ID 83716-0000	351.1877743	6812.326483
932	R1719760260	Ind	PLATT TOM A	PLATT	TOM	A	PLATT SUSAN W	PLATT	SUSAN	W	BOISE	ID	83716-0000	3211 S BROOKRIDGE WAY	3211	S	BOISE, ID 83716-0000	265.9778144	2861.52261
2223	R7475320400	Ind	PIKE ERIC	PIKE	ERIC		PIKE JULIE	PIKE	JULIE		BOISE	ID	83716-0000	6050 E GRAND PRAIRIE DR	6050	E	BOISE, ID 83716-0000	381.7025436	8457.31214
1680	R3482170980	Ind	PIEPMEYER ZACHARY T	PIEPMEYER	ZACHARY	T	PIEPMEYER RACHEL E	PIEPMEYER	RACHEL	E	BOISE	ID	83716-0000	3131 S LONGLEAF AVE	3131	S	BOISE, ID 83716-0000	386.1664508	8969.229326
2275	R7475340070	Ind	PEYRON PETE	PEYRON	PETE		PEYRON HAILEY	PEYRON	HAILEY		BOISE	ID	83716-0000	5904 E PLAYWRIGHT ST	5904	E	BOISE, ID 83716-0000	362.0538747	7592.259354
91	R0805500130	Ind	PETZ CHRISTOPHER W	PETZ	CHRISTOPHER	W	PETZ ASHLIE B	PETZ	ASHLIE	B	BOISE	ID	83716-0000	3702 S HARRIS RANCH AVE	3702	S	BOISE, ID 83716-0000	367.5278654	8388.53142
1023	R3193000060	Ind	PETTY MICHAEL D	PETTY	MICHAEL	D	PETTY MICHAEL D LIFE ESTATE	PETTY	MICHAEL	D	LIFE BOISE	ID	83716-0000	3749 S KINGSLAND WAY	3749	S	BOISE, ID 83716-0000	306.1096488	4982.668578
1829	R3482220150	Ind	PETTITT WILLIAM	PETTITT	WILLIAM		PETTITT ANDREA	PETTITT	ANDREA		BOISE	ID	83716-0000	5296 E BARBER STATION WAY	5296	E	BOISE, ID 83716-0000	315.1060157	4980.48134
851	R1719700020	Ind	PETTINGER SASHA	PETTINGER	SASHA		PETTINGER EDWARD J	PETTINGER	EDWARD	J	BOISE	ID	83716-0000	4405 E PARKCENTER BLVD	4405	E	BOISE, ID 83716-0000	339.5098546	6092.001623
1116	R3193020075	Ind	PETERSON ALLEN M	PETERSON	ALLEN	M	PETERSON JANET L	PETERSON	JANET	L	BOISE	ID	83716-0000	3539 S KINGSLAND WAY	3539	S	BOISE, ID 83716-0000	292.680989	4769.655395
2247	R7475330150	Ind	PETERSON LUCE P	PETERSON	LUCE	P	PETERSON DAVID NORRELL	PETERSON	DAVID	NORRELL	BOISE	ID	83716-0000	3854 S GLOBE THEATRE AVE	3854	S	BOISE, ID 83716-0000	474.7075575	12317.17449
1742	R3482180290	Ind	PETERS STEVEN ROBERT	PETERS	STEVEN	ROBERT	PETERS ELIZABETH ANN	PETERS	ELIZABETH	ANN	BOISE	ID	83716-0000	5197 E QUARTERPATH DR	5197	E	BOISE, ID 83716-0000	448.8564858	12144.19781
1443	R3482151685	Ind	PETER EVAN	PETER	EVAN		PETER DONNA L	PETER	DONNA	L	BOISE	ID	83716-8638	4091 S MILL SITE AVE	4091	S	BOISE, ID 83716-8638	380.8398583	8881.958384
1486	R3482160170	Ind	PERRY CURTIS	PERRY	CURTIS		PERRY SHAUNA	PERRY	SHAUNA		BOISE	ID	83716-0000	5367 E SOFTWOOD CT	5367	E	BOISE, ID 83716-0000	444.0584788	11636.47034
286	R1719410120	Ind	PERKINS CHRIS	PERKINS	CHRIS		PERKINS KASIE	PERKINS	KASIE		BOISE	ID	83716-0000	3624 E WARM SPRINGS AVE	3624	E	BOISE, ID 83716-0000	356.8668415	7228.874405
2255	R7475330230	Ind	PERDAEMS GERARD J	PERDAEMS	GERARD	J	PERDAEMS GLORIA	PERDAEMS	GLORIA		BOISE	ID	83716-0000	3803 S BARD AVE	3803	S	BOISE, ID 83716-0000	470.7847935	11687.10241
849	R1719690300	Ind	PERCIN JOHN	PERCIN	JOHN		PERCIN MARY	PERCIN	MARY		BOISE	ID	83716-0000	4494 E PARKCENTER BLVD	4494	E	BOISE, ID 83716-0000	328.2576781	5344.661845
855	R1719700100	Ind	PENNINGTON ROSS DAVID	PENNINGTON	ROSS	DAVID	PENNINGTON TASHA RAE	PENNINGTON	TASHA	RAE	BOISE	ID	83716-0000	4429 E PARKCENTER BLVD	4429	E	BOISE, ID 83716-0000	306.3289869	3408.150612
1728	R3482180150	Ind	PEARSON JOE D	PEARSON	JOE	D	PEARSON KATHRYN A	PEARSON	KATHRYN	A	BOISE	ID	83716-8612	5196 E QUARTERPATH DR	5196	E	BOISE, ID 83716-0000	543.0297787	17103.42821
2169	R7181810050	Ind	PAYNE ANDREW	PAYNE	ANDREW		PAYNE KYLEE	PAYNE	KYLEE		BOISE	ID	83706-0000	3567 E VIA ESTANCIA LN	3567	E	BOISE, ID 83716-0000	540.3788893	17353.88319
2098	R5713430440	Ind	PAYNE DOUGLAS JAY	PAYNE	DOUGLAS	JAY	PAYNE JUDY OWENS	PAYNE	JUDY	OWENS	MURRAY	UT	84123-0000	4960 E WOODCUTTER DR	4960	E	BOISE, ID 83716-0000	210.0467345	2251.001567
842	R1719690160	Ind	PAYN MATTHEW C	PAYN	MATTHEW	C	PAYN AMY K	PAYN	AMY	K	BOISE	ID	83716-0000	4452 E PARKCENTER BLVD	4452	E	BOISE, ID 83716-0000	352.6026906	6122.751332
1189	R3482100030	Ind	BAKER JANICE ASHLEY	BAKER	JANICE	ASHLEY	PAVE JEFFREY WILLIAM	PAVE	JEFFREY	WILLIAM	BOISE	ID	83716-0000	2427 S TRAPPER PL	2427	S	BOISE, ID 83716-0000	468.0720412	11110.43604
1277	R3482110040	Ind	PATTEE JOSEPH	PATTEE	JOSEPH		PATTEE CECILIA	PATTEE	CECILIA		BOISE	ID	83716-0000	6071 E HOOTOWL DR	6071	E	BOISE, ID 83716-0000	452.1890357	11342.05454

1572	R3482161030	Ind	PATRICK GORDON	PATRICK	GORDON		PATRICK MAUREEN	PATRICK	MAUREEN			BOISE	ID	83716-0000	5265 E SOFTWOOD DR	5265	E	BOISE, ID 83716-0000	386.2496119	9278.775706
1311	R3482120300	Ind	PATEL SHAMIK	PATEL	SHAMIK		PATEL RUEHANEE	PATEL	RUEHANEE			BOISE	ID	83716-0000	5833 E FOXGROVE DR	5833	E	BOISE, ID 83716-0000	406.1561916	9380.672815
2491	R9511771060	Ind	PATEL SHAMIK	PATEL	SHAMIK		PATEL RUEHANEE	PATEL	RUEHANEE			BOISE	ID	83716-0000	4166 E WOLF TREE ST	4166	E	BOISE, ID 83716-0000	188.0155635	2026.383
81	R0805500030	Ind	VAZ ARVIND	VAZ	ARVIND		PATEL JASHMIN	PATEL	JASHMIN			BOISE	ID	83716-0000	3727 S MILLBROOK WAY	3727	S	BOISE, ID 83716-0000	568.1046836	17180.21547
797	R1719G00100	Ind	PATE TAYLOR M	PATE	TAYLOR	M	PATE KELSEY A	PATE	KELSEY	A		BOISE	ID	83716-0000	4003 E PARKCENTER BLVD	4003	E	BOISE, ID 83716-0000	347.7568153	5825.566057
1531	R3482160620	Ind	PASCAL PAUL G	PASCAL	PAUL	G	PASCAL PAMELA SWIZ	PASCAL	PAMELA	SWIZ		BOISE	ID	83716-0000	3255 S QUARTERSWING WAY	3255	S	BOISE, ID 83716-0000	439.4106962	12370.43525
1398	R3482150625	Ind	PARTON LEE CHARLES	PARTON	LEE	CHARLES	PARTON JODI RENE-FLORA	PARTON	JODI	RENE-FLORA		BOISE	ID	83716-8638	4802 E ARROW JUNCTION DR	4802	E	BOISE, ID 83716-8638	376.8430561	6998.649342
941	R1719760460	Ind	ROSE JENNIFER SUZAN	ROSE	JENNIFER	SUZAN	PARSLOW SUSAN RUTH	PARSLOW	SUSAN	RUTH		BOISE	ID	83716-0000	3218 S BROOKRIDGE WAY	3218	S	BOISE, ID 83716-0000	270.9780645	2929.025784
1234	R3482100470	Ind	PARKS WALTER	PARKS	WALTER		PARKS KAREN	PARKS	KAREN			BOISE	ID	83716-0000	5599 E HOOTOWL DR	5599	E	BOISE, ID 83716-0000	434.65531	10701.27537
175	R0805500970	Ind	SHIN SANG HOON	SHIN	SANG	HOON	PARK JUNGSUN	PARK	JUNGSUN			MERIDIAN	ID	83642-0000	4525 E LOGGER DR	4525	E	BOISE, ID 83716-0000	268.7872462	3274.696658
144	R0805500660	Ind	CHOI WONJUN	CHOI	WONJUN		PARK HYUNSUNG	PARK	HYUNSUNG			BOISE	ID	83716-0000	4373 E RIVERNEST DR	4373	E	BOISE, ID 83716-0000	309.7203013	4445.813495
763	R1719590160	Ind	LEE BYOUNGHEE	LEE	BYOUNGHEE		PARK EUNYOUNG	PARK	EUNYOUNG			BOISE	ID	83716-0000	3106 S HOPES WELL WAY	3106	S	BOISE, ID 83716-0000	304.0974758	3258.732799
1078	R3193010185	Ind	PARK SHERRIE B	PARK	SHERRIE	B	PARK ALBERT B	PARK	ALBERT	B		BOISE	ID	83716-8712	3616 S JESMOND DR	3616	S	BOISE, ID 83716-0000	328.0204881	5763.51201
2043	R5350500950	Ind	YUE JIN	YUE	JIN		PAN MUCHEN	PAN	MUCHEN			BOISE	ID	83716-0000	3662 S CADDIS WAY	3662	S	BOISE, ID 83716-0000	275.8458081	4466.724963
1701	R3482171190	Ind	TWILLEY CHASE	TWILLEY	CHASE		PALMER JENNIFER S	PALMER	JENNIFER	S		BOISE	ID	83716-8610	3019 S SHORTLEAF AVE	3019	S	BOISE, ID 83716-0000	434.2612963	11900.54564
472	R1719490060	Ind	WOODFIELD CAMILLE	WOODFIELD	CAMILLE		PAIZ CHRISELDA	PAIZ	CHRISELDA			BOISE	ID	83716-0000	2883 S HONEYCOMB WAY	2883	S	BOISE, ID 83716-0000	316.8191748	4798.555917
700	R1719560160	Ind	PAGOAGA RICHARD J	PAGOAGA	RICHARD	J	PAGOAGA JEANNE L	PAGOAGA	JEANNE	L		BOISE	ID	83716-0000	3084 S SHADYWOOD WAY	3084	S	BOISE, ID 83716-0000	317.0544794	4740.083437
1857	R3482230140	Ind	PAGOAGA RICHARD J JR	PAGOAGA JR	RICHARD	J	PAGOAGA JEANNE L	PAGOAGA	JEANNE	L		BOISE	ID	83716-0000	5190 E SAWMILL WAY	5190	E	BOISE, ID 83716-0000	327.1007024	5825.244697
523	R1719510180	Ind	PAGE JORDAN JOSEPH	PAGE	JORDAN	JOSEPH	PAGE LINDSAY ANNE	PAGE	LINDSAY	ANNE		BOISE	ID	83716-0000	2790 S HONEYCOMB WAY	2790	S	BOISE, ID 83716-0000	360.9141492	7389.458224
102	R0805500240	Ind	OZUNA RUDOLFO	OZUNA	RUDOLFO		OZUNA SHARON	OZUNA	SHARON			BOISE	ID	83716-0000	3817 S ECKERT RD	3817	S	BOISE, ID 83716-0000	321.5279432	4826.478833
2188	R7475320052	Ind	OVERGAARD DAVID WALTER	OVERGAARD	DAVID	WALTER	OVERGAARD STEPHANIE RENEE BURTC	OVERGAARD	STEPHANIE	RENEE	BURT	BOISE	ID	83716-0000	6029 E GRAND PRAIRIE DR	6029	E	BOISE, ID 83716-0000	369.2557251	7843.425942
1962	R5350500130	Ind	YE FAN	YE	FAN		OUYANG YUXIN	OUYANG	YUXIN			BOISE	ID	83716-0000	3764 S CADDIS PL	3764	S	BOISE, ID 83716-0000	251.8321486	3887.557278
387	R1719460070	Ind	OSTERBERGER TED	OSTERBERGER	TED		OSTERBERGER NICOLE	OSTERBERGER	NICOLE			BOISE	ID	83716-0000	4118 E HARDESTY ST	4118	E	BOISE, ID 83716-0000	424.9152314	10697.65081
1551	R3482160820	Ind	ORLER MARK J	ORLER	MARK	J	ORLER BETH K	ORLER	BETH	K		BOISE	ID	83716-0000	5226 E BRANCHWOOD DR	5226	E	BOISE, ID 83716-0000	427.4711738	11599.93777
1194	R3482100080	Ind	O'NEILL BRIAN T	O'NEILL	BRIAN	T	O'NEILL WENDI K	O'NEILL	WENDI	K		BOISE	ID	83716-0000	2397 S TRAPPER PL	2397	S	BOISE, ID 83716-0000	510.7385718	14406.75214
652	R1719550050	Ind	ONAINDIA RICK	ONAINDIA	RICK		ONAINDIA JEANNIE LYN	ONAINDIA	JEANNIE	LYN		TWIN FALL	ID	83301-0000	3707 E PARKCENTER BLVD	3707	E	BOISE, ID 83716-0000	239.2030021	2421.257512
431	R1719480220	Ind	OLSON MATTHEW	OLSON	MATTHEW		OLSON SHAUNDRA	OLSON	SHAUNDRA			BOISE	ID	83716-0000	2802 S TRAILWOOD WAY	2802	S	BOISE, ID 83716-0000	346.4347741	6576.021621
2144	R5736710160	Ind	OLSON DEVIN J	OLSON	DEVIN	J	OLSON SANDRA L	OLSON	SANDRA	L		BOISE	ID	83716-0000	3799 S MILL SITE LN	3799	S	BOISE, ID 83716-0000	248.0185775	2944.217379
1243	R3482100560	Ind	OLSON ADAM	OLSON	ADAM		OLSON PHETSAMAY JOY	OLSON	PHETSAMAY	JOY		BOISE	ID	83716-0000	5757 E HOOTOWL DR	5757	E	BOISE, ID 83716-0000	411.557171	9149.864924
1288	R3482110150	Ind	OLSEN MICHAEL E	OLSEN	MICHAEL	E	OLSEN MELANIE A	OLSEN	MELANIE	A		BOISE	ID	83716-0000	6156 E BARBER DR	6156	E	BOISE, ID 83716-0000	440.3503917	11858.05177
1668	R3482170860	Ind	OLEARY NICOLE E	OLEARY	NICOLE	E	OLEARY LARRY	OLEARY	LARRY			BOISE	ID	83716-0000	4972 E SAGEWOOD DR	4972	E	BOISE, ID 83716-0000	405.9402673	10681.01
1437	R3482151515	Ind	OGILVIE BRIAN PAUL	OGILVIE	BRIAN	PAUL	OGILVIE RENEE DAWN	OGILVIE	RENEE	DAWN		BOISE	ID	83716-8638	4184 E BARBER STATION WAY	4184	E	BOISE, ID 83716-8638	344.1622057	6563.057129
1279	R3482110060	Ind	MCMANUS LOUISE A	MCMANUS	LOUISE	A	O'DONNELL PETER	O'DONNELL	PETER			BOISE	ID	83716-0000	6117 E HOOTOWL DR	6117	E	BOISE, ID 83716-0000	452.6410812	11560.44819
421	R1719480120	Ind	O'CONNOR RORY	O'CONNOR	RORY		O'CONNOR JESSICA A	O'CONNOR	JESSICA	A		BOISE	ID	83716-0000	2862 S PALMATIER WAY	2862	S	BOISE, ID 83716-0000	329.0314472	6296.899116
1690	R3482171080	Ind	O'BRIEN EDWARD	O'BRIEN	EDWARD		O'BRIEN PATRICIA	O'BRIEN	PATRICIA			BOISE	ID	83716-0000	3164 S SHORTLEAF AVE	3164	S	BOISE, ID 83716-0000	394.5842137	9410.903902
1494	R3482160250	Ind	O'BRIEN TIMOTHY TRACY	O'BRIEN	TIMOTHY	TRACY	O'BRIEN BRITTANY CHRISTINA	O'BRIEN	BRITTANY	CHRISTINA		BOISE	ID	83716-0000	5350 E SOFTWOOD CT	5350	E	BOISE, ID 83716-0000	384.3755885	9082.818931
543	R1719520120	Ind	NUZUM EDWIN O	NUZUM	EDWIN	O	NUZUM PATRICIA	NUZUM	PATRICIA			BOISE	ID	83716-0000	2904 S BARNSIDE WAY	2904	S	BOISE, ID 83716-0000	337.7846325	5970.985924
800	R1719660400	Ind	NUXOLL ALLISON E	NUXOLL	ALLISON	E	NUXOLL JAMES P	NUXOLL	JAMES	P		BOISE	ID	83716-0000	4021 E PARKCENTER BLVD	4021	E	BOISE, ID 83716-0000	321.0241585	3799.6986
803	R1719660700	Ind	WURZ STEVE	WURZ	STEVE		NOTTINGHAM GAIL	NOTTINGHAM	GAIL			BOISE	ID	83716-0000	4045 E PARKCENTER BLVD	4045	E	BOISE, ID 83716-0000	417.7731447	7869.339409
1605	R3482170230	Ind	SIVILL TERRY E	SIVILL	TERRY	E	NISHIOKA DIANNE E	NISHIOKA	DIANNE	E		BOISE	ID	83716-0000	5062 E STEMWOOD ST	5062	E	BOISE, ID 83716-0000	415.7465946	9941.795336
2178	R7181810140	Ind	NILSSEN DAVID	NILSSEN	DAVID		NILSSEN LINDSAY	NILSSEN	LINDSAY			BELLEVUE	WA	98007-5909	2371 S VIA PRIVADA LN	2371	S	BOISE, ID 83716-0000	559.9628608	18520.76107
1719	R3482180060	Ind	NIELSEN MARK	NIELSEN	MARK		NIELSEN MELISSA	NIELSEN	MELISSA			BOISE	ID	83716-0000	5271 E SAGEWOOD DR	5271	E	BOISE, ID 83716-0000	510.5857572	13867.48935
1614	R3482170320	Ind	NIELSEN ERIK	NIELSEN	ERIK		NIELSEN BRITTANY	NIELSEN	BRITTANY			BOISE	ID	83716-0000	3398 S LONGLEAF AVE	3398	S	BOISE, ID 83716-0000	355.4635112	7551.029573
1584	R3482170020	Ind	NIECE PAMELA S	NIECE	PAMELA	S	NIECE RICHARD C	NIECE	RICHARD	C		BOISE	ID	83716-0000	5101 E BANDSAW ST	5101	E	BOISE, ID 83716-0000	364.8790284	7931.133587
847	R1719690260	Ind	D'ONOFRIO WILLIAM JEAN-PIERRE AMERIC	D'ONOFRIO	WILLIAM	JEAN-PIERRE AMERIGO	NGUYEN LINH HOANG	NGUYEN	LINH	HOANG		BOISE	ID	83716-0000	4482 E PARKCENTER BLVD	4482	E	BOISE, ID 83716-0000	307.396053	3319.942608
1536	R3482160670	Ind	NESS PETER	NESS	PETER		NESS JENNIFER	NESS	JENNIFER			BOISE	ID	83716-8621	5426 E QUARTERSAWN CT	5426	E	BOISE, ID 83716-0000	561.138309	17040.59037
1518	R3482160490	Ind	NELSON RICHARD C	NELSON	RICHARD	C	NELSON RACHELLE L	NELSON	RACHELLE	L		BOISE	ID	83716-0000	3296 S QUARTERSWING WAY	3296	S	BOISE, ID 83716-0000	436.9156124	11544.44241
1638	R3482170560	Ind	COLLINS JULIE	COLLINS	JULIE		NELSON MARK C	NELSON	MARK	C		BOISE	ID	83716-0000	4816 E SAGEWOOD CT	4816	E	BOISE, ID 83716-0000	416.2033381	10761.85858
558	R1719520270	Ind	NEILL KIM O	NEILL	KIM	O	NEILL CHRISTI ANN	NEILL	CHRISTI	ANN		BOISE	ID	83716-0000	3030 S BARNSIDE WAY	3030	S	BOISE, ID 83716-0000	317.272758	4743.920531
1318	R3482120440	Ind	DEARING RYAN	DEARING	RYAN		NEELY KATHRYN J	NEELY	KATHRYN	J		BOISE	ID	83716-0000	5691 E FOXGROVE DR	5691	E	BOISE, ID 83716-0000	436.2563171	10575.24125
1685	R3482171030	Ind	NAWROCKI NEAL	NAWROCKI	NEAL		NAWROCKI DAWN	NAWROCKI	DAWN			BOISE	ID	83716-0000	4923 E DOUGLAS FIR ST	4923	E	BOISE, ID 83716-0000	379.9913902	8799.650599
1785	R3482190380	Ind	NAVARRO ARMANDO	NAVARRO	ARMANDO		NAVARRO JEAN	NAVARRO	JEAN			BOISE	ID	83716-0000	3602 S SHORTLEAF AVE	3602	S	BOISE, ID 83716-0000	347.5885863	7770.807027
1767	R3482190200	Ind	NAVARRETE RUBEN S	NAVARRETE	RUBEN	S	NAVARRETE KERRI L	NAVARRETE	KERRI	L		BOISE	ID	83716-0000	3588 S LONGLEAF AVE	3588	S	BOISE, ID 83716-0000	322.1906417	5907.477314
483	R1719490170	Ind	SHAMANNA VINAYAK	SHAMANNA	VINAYAK		NANJUNDARAO ARCHANA	NANJUNDARAO	ARCHANA			BOISE	ID	83716-0000	2916 S HONEYCOMB WAY	2916	S	BOISE, ID 83716-0000	316.6152435	4794.39648
562	R1719520310	Ind	JAIN AKHEIL	JAIN	AKHEIL		MYSORE PRIYADARSHINI S	MYSORE	PRIYADARSHINI	S		BOISE	ID	83716-0000	3072 S BARNSIDE WAY	3072	S	BOISE, ID 83716-0000	317.0424926	4740.37568
1248	R3482100610	Ind	JAIN AKHEIL	JAIN	AKHEIL		MYSORE PRIYADARSHINI	MYSORE	PRIYADARSHINI			BOISE	ID	83716-0000	5849 E HOOTOWL DR	5849	E	BOISE, ID 83716-0000	441.3316209	10837.11042
2452	R9511770280	Ind	JAIN AKHEIL	JAIN	AKHEIL		MYSORE PRIYADARSHINI	MYSORE	PRIYADARSHINI			BOISE	ID	83716-0000	2956 S OLD HICKORY WAY	2956	S	BOISE, ID 83716-0000	293.0679857	5279.54687
706	R1719560220	Ind	MYERS JASON	MYERS	JASON		MYERS TONI B	MYERS	TONI	B		BOISE	ID	83716-0000	3099 S MILLBROOK WAY	3099	S	BOISE, ID 83716-0000	317.3124636	4743.91658
1539	R3482160700	Ind	MURPHY CRAIG D	MURPHY	CRAIG	D	MURPHY JACQUELINE L	MURPHY	JACQUELINE	L		BOISE	ID	83716-0000	5307 E QUARTERSAWN CT	5307	E	BOISE, ID 83716-0000	411.2187512	9934.902681
2379	R8528670120	Ind	MOZES JOSHUA I	MOZES	JOSHUA	I	MOZES ABBY N	MOZES	ABBY	N		BOISE	ID	83716-0000	5939 E WOODCROSS DR	5939	E	BOISE, ID 83716-0000	796.0151395	28614.75759
1339	R3482130280	Ind	MORTENSEN WILLIAM ERIK	MORTENSEN	WILLIAM	ERIK	MORTENSEN SARAH	MORTENSEN	SARAH			BOISE	ID	83716-0000	5788 E MARMOUNT CT	5788	E	BOISE, ID 83716-0000	431.1072	9596.805603
705	R1719560210	Ind	MORRISON LINDSEY	MORRISON	LINDSEY		MORRISON PAUL ROBERT	MORRISON	PAUL	ROBERT		BOISE	ID	83716-0000	3083 S MILLBROOK WAY	3083	S	BOISE, ID 83716-0000	317.4330982	4745.693114
964	R1719761360	Ind	MORRIS DUANE	MORRIS	DUANE		MORRIS SUSAN	MORRIS	SUSAN			BOISE	ID	83712-0000	3305 S HOPES WELL WAY	3305	S	BOISE, ID 83716-0000	268.9847087	2820.679277
1777	R3482190300	Ind	BYRON JAMES W	BYRON	JAMES	W	MORITZ ROBERTA A	MORITZ	ROBERTA	A		BOISE	ID	83716-0000	3551 S LONGLEAF AVE	3551	S	BOISE, ID 83716-0000	386.1452659	9014.618903
753	R1719580110	Ind	MORAN PAULA	MORAN	PAULA		MORAN GERARD	MORAN	GERARD			BOISE	ID	83716-0000	2690 S SHADYWOOD LN	2690	S	BOISE, ID 83716-0000	345.0219655	5091.871853
687	R1719560030	Ind	MOORE STEVEN W	MOORE	STEVEN	W	MOORE SUSAN L	MOORE	SUSAN	L		BOISE	ID	83716-0000	2920 S SHADYWOOD WAY	2920	S	BOISE, ID 83716-0000	353.472007	7058.449888
583	R1719520520	Ind	ELCYZYN TIMOTHY ERIN	ELCYZYN	TIMOTHY	ERIN	MOORE ELCYZYN AMANDA L	MOORE	ELCYZYN	AMANDA	L	BOISE	ID	83716-0000	3013 S SHADYWOOD WAY	3013	S	BOISE, ID 83716-0000	317.5487928	4748.625378
2434	R9480090020	Ind	MOORE MATTHEW T	MOORE	MATTHEW	T	MOORE BARBARA BERGESON	MOORE	BARBARA	BERGESON		BOISE	ID	83702-0000	2988 S PERRAULT WAY	2988	S	BOISE, ID 83716-0000	98.18593961	359.6767847
2435	R9480090040	Ind	MOORE MATTHEW T	MOORE	MATTHEW	T	MOORE BARBARA BERGESON	MOORE	BARBARA	BERGESON		BOISE	ID	83702-0000	2988 S PERRAULT WAY	2988	S	BOISE, ID 83716-0000	725.8344636	30673.82124
633	R1719540230	Ind	MOORE GARREN	MOORE	GARREN		MOORE ALANA	MOORE	ALANA			BOISE	ID	83716-0000	3816 E PARKCENTER BLVD	3816	E	BOISE, ID 83716-0000	308.7816211	3338.467038
1242	R3482100550	Ind	MOONEY REBECCA J	MOONEY	REBECCA	J	MOONEY MICHAEL B	MOONEY	MICHAEL	B		BOISE	ID	83716-0000	5735 E HOOTOWL DR	5735	E	BOISE, ID 83716-0000	459.2975742	10673.58598
2377	R8528670100	Ind	MOONEY BRYAN	MOONEY	BRYAN		MOONEY DEE	MOONEY	DEE			BOISE	ID	83716-0000	5994 E MILLET DR	5994	E	BOISE, ID 83716-0000	745.4397847	29554.78488
2507	S0919314966	Ind	MONTGOMERY MICHAEL SCOTT	MONTGOMERY	MICHAEL	SCOTT	MONTGOMERY ANN J	MONTGOMERY	ANN	J		BOISE	ID	83712-8511	2500 S MILL POINT LN	2500	S	BOISE, ID 83712-0000	1119.820632	69717.41193
2479	R9511770820	Ind	MOLLOY JAMES M	MOLLOY	JAMES	M	MOLLOY MARY A	MOLLOY	MARY	A		BOISE	ID	83716-0000	4265 E RAINCLOUD LN	4265	E	BOISE, ID 83716-0000	187.4350887	2007.080491
1503	R3482160340	Ind	MOLLERUP RICHARD	MOLLERUP	RICHARD		MOLLERUP JANET	MOLLERUP	JANET			BOISE	ID	83716-0000	5459 E BRANCHWOOD CT	5459	E	BOISE, ID 83716-0000	484.6819835	14965.8886
105	R0805500270	Ind	SINDELL MARK FELL	SINDELL	MARK	FELL	MOHEDANO ADA KATHRYN	MOHEDANO	ADA	KATHRYN		BOISE	ID	83716-0000	3837 S ECKERT RD	3837	S	BOISE, ID 83716-0000	321.4610561	4826.353919
220	R0805750440	Ind	LINJA JENNIFER LYNN	LINJA	JENNIFER	LYNN	MOBLEY LLC	MOBLEY	LLC			BOISE	ID	83716-0000	5633 E MINERAL DR	5633	E	BOISE, ID 83716-0000	316.91797	6002.407503
617	R1719540070	Ind	MLADINEO NICHOLAS MICHAEL	MLADINEO	NICHOLAS	MICHAEL	MLADINEO OLIVIA LAYNE	MLADINEO	OLIVIA	LAYNE		BOISE	ID	83716-0000	3676 E PARKCENTER BLVD	3676	E	BOISE, ID 83716-0000	342.9173926	5452.364633
303	R1719410290	Ind	FROEHLICH MICHAEL	FROEHLICH	MICHAEL		MITCHELL-FROEHLICH TERESA	MITCHELL-FROEHLICH	TERESA			BOISE	ID	83716-0000	2627 S WISE WAY	2627	S	BOISE, ID 83716-0000	349.2539482	7499.579905
1270	R3482100830	Ind	MITCHELL KENNETH T	MITCHELL	KENNETH	T	MITCHELL ADELAIDE K	MITCHELL	ADELAIDE	K		BOISE	ID	83716-0000	5928 E HOOTOWL DR	5928	E	BOISE, ID 83716-0000	574.8565355	15219.76405
1064	R3193010115	Ind	ARAUJO JUAN	ARAUJO	JUAN		MIRELESS MARTHA	MIRELESS	MARTHA			BOISE	ID	83716-8703	3707 S CLACTON WAY	3707	S	BOISE, ID 83716-0000	282.001115	4508.031423
530	R1719510250	Ind	MIRANDA ESTUARDO H	MIRANDA	ESTUARDO	H	MIRANDA BRENDA S	MIRANDA	BRENDA	S		BOISE	ID	83716-0000	2975 S OLD HICKORY WAY	2975	S	BOISE, ID 83716-0000	306.4891084	4789.704395

2339	R8461280010	Ind	SPANBAUER STEVEN A	SPANBAUER	STEVEN	A	MILLER TAMI A	MILLER	TAMI	A	BOISE	ID	83716-0000	4046 E TIMBERSAW DR	4046	E	BOISE, ID 83716-0000	357.9600163	6883.58052
768	R1719590260	Ind	MILLER MATTHEW	MILLER	MATTHEW		MILLER SARAH	MILLER	SARAH		BOISE	ID	83716-0000	3140 S HOPES WELL WAY	3140	S	BOISE, ID 83716-0000	341.9719937	3769.382555
2199	R7475320160	Ind	VANGHELUWE JUDY	VANGHELUWE	JUDY		MILLER ROBERT M	MILLER	ROBERT	M	MESA	AZ	85207-0000	5909 E MIDSUMMER ST	5909	E	BOISE, ID 83716-0000	376.0716429	7046.083161
1826	R3482220120	Ind	MILLER ALAN H	MILLER	ALAN	H	MILLER NORA M	MILLER	NORA	M	BOISE	ID	83716-0000	5260 E BARBER STATION WAY	5260	E	BOISE, ID 83716-0000	316.2402379	4935.699193
681	R1719550340	Ind	MILLER NICK	MILLER	NICK		MILLER KAYLA R	MILLER	KAYLA	R	BOISE	ID	83716-0000	3961 E PARKCENTER BLVD	3961	E	BOISE, ID 83716-0000	307.6970183	3425.269727
2260	R7475330280	Ind	MILLER DALE J	MILLER	DALE	J	MILLER KATHERINE E	MILLER	KATHERINE	E	BOISE	ID	83716-0000	3893 S BARD AVE	3893	S	BOISE, ID 83716-0000	361.9600461	7589.16215
2321	R8461270200	Ind	MILLER DAVID L	MILLER	DAVID	L	MILLER JAN M	MILLER	JAN	M	BOISE	ID	83716-0000	3936 E TIMBERSAW DR	3936	E	BOISE, ID 83716-0000	360.0353076	7010.454474
1759	R3482190120	Ind	MILLER STEPHEN MICHAEL	MILLER	STEPHEN	MICHAEL	MILLER DEBRA JANE	MILLER	DEBRA	JANE	BOISE	ID	83716-0000	5243 E UNDERSTORY AVE	5243	E	BOISE, ID 83716-0000	386.2084087	8348.511002
285	R1719410110	Ind	MILLER DEAN J	MILLER	DEAN	J	MILLER CELESTE K	MILLER	CELESTE	K	BOISE	ID	83716-0000	3620 E WARM SPRINGS AVE	3620	E	BOISE, ID 83716-0000	395.5827204	9314.395647
1012	R3193000025	Ind	MILLER REINY	MILLER	REINY		MILLER CANDICE	MILLER	CANDICE		BOISE	ID	83716-0000	3768 S CLACTON WAY	3768	S	BOISE, ID 83716-0000	301.2416414	5041.848154
1254	R3462100670	Ind	MIKKOLA PETTERI	MIKKOLA	PETTERI		MIKKOLA KATHLEEN	MIKKOLA	KATHLEEN		BOISE	ID	83716-0000	2929 S GREBE PL	2929	S	BOISE, ID 83716-0000	451.1882707	12235.18791
1502	R3482160330	Ind	MICK JOHN S	MICK	JOHN	S	MICK STEPHANIE M	MICK	STEPHANIE	M	BOISE	ID	83716-0000	5451 E BRANCHWOOD CT	5451	E	BOISE, ID 83716-0000	408.6027688	9921.659132
1568	R3482160990	Ind	MEYER CHRISTOPHER H	MEYER	CHRISTOPHER	H	MEYER KAREN A	MEYER	KAREN	A	BOISE	ID	83716-0000	3443 S MILLSPUR WAY	3443	S	BOISE, ID 83716-0000	397.3213028	9667.66275
1765	R3482190180	Ind	MEULEMAN PATRICK STONE	MEULEMAN	PATRICK	STONE	MEULEMAN BOBBI-JO BROOKS	MEULEMAN	BOBBI-JO	BROOKS	BOISE	ID	83716-0000	5333 E UNDERSTORY AVE	5333	E	BOISE, ID 83716-0000	386.5689158	7011.589171
142	R0805500640	Ind	BOOHER CHRISTOPHER M	BOOHER	CHRISTOPHER	M	MESHER CHERYL L	MESHER	CHERYL	L	BOISE	ID	83716-0000	4341 E RIVERNEST DR	4341	E	BOISE, ID 83716-0000	317.9446029	5305.48065
457	R1719480480	Ind	MESHER ANDREW	MESHER	ANDREW		MESHER AUDREY	MESHER	AUDREY		BOISE	ID	83716-0000	2622 S OLD HICKORY WAY	2622	S	BOISE, ID 83716-0000	442.5471495	11528.99397
1833	R3482220190	Ind	NAIR VINAY	NAIR	VINAY		MENON PARWATHI SHANKARA	MENON	PARWATHI	SHANKARA	BOISE	ID	83716-0000	5173 E BARBER STATION WAY	5173	E	BOISE, ID 83716-0000	324.3281201	5423.245768
1698	R3482171160	Ind	MATTEI JOSE E	MATTEI	JOSE	E	MENDEZ-MATTEI ADRIANA J	MENDEZ-MATTEI	ADRIANA	J	PUYALLUP	WA	98374-0000	3055 S SHORTLEAF AVE	3055	S	BOISE, ID 83716-0000	369.8020006	8361.059786
1559	R3482160900	Ind	STOLHAND SCOTT R	STOLHAND	SCOTT	R	MELI CAROL J	MELI	CAROL	J	BOISE	ID	83716-0000	5198 E SOFTWOOD DR	5198	E	BOISE, ID 83716-0000	403.3580988	9620.883273
724	R1719570080	Ind	MEEDING JOHN W	MEEDING	JOHN	W	MEEDING STEFNA	MEEDING	STEFNA		BOISE	ID	83716-0000	2724 S SHADYWOOD WAY	2724	S	BOISE, ID 83716-0000	437.246319	11690.9483
1313	R3482120340	Ind	MEDAPALLI JONATHAN	MEDAPALLI	JONATHAN		MEDAPALLI NANCY	MEDAPALLI	NANCY		BOISE	ID	83716-0000	5799 E FOXGROVE DR	5799	E	BOISE, ID 83716-0000	405.766144	9422.35609
2317	R8461270160	Ind	MEAGHER BRANDT	MEAGHER	BRANDT		MEAGHER CAROLINE	MEAGHER	CAROLINE		BOISE	ID	83716-0000	2584 S PALMATIER WAY	2584	S	BOISE, ID 83716-0000	350.9936747	6814.305068
1354	R3482130580	Ind	MCWHINNEY SEAN	MCWHINNEY	SEAN		MCWHINNEY CONSTANCE	MCWHINNEY	CONSTANCE		BOISE	ID	83716-0000	5999 E MARMOUNT CT	5999	E	BOISE, ID 83716-0000	421.9923174	8322.245229
1355	R3482130600	Ind	MCWHINNEY SEAN	MCWHINNEY	SEAN		MCWHINNEY CONSTANCE	MCWHINNEY	CONSTANCE		BOISE	ID	83716-0000	5999 E MARMOUNT CT	5999	E	BOISE, ID 83716-0000	339.216326	1418.694058
516	R1719510110	Ind	MCTEER KRISTA	MCTEER	KRISTA		MCTEER EVERETT ALLEN	MCTEER	EVERETT	ALLEN	BOISE	ID	83716-0000	2724 S HONEYCOMB WAY	2724	S	BOISE, ID 83716-0000	316.5494719	4790.658781
1093	R3193010260	Ind	MCNEFF JAMES	MCNEFF	JAMES		MCNEFF SHERRY J	MCNEFF	SHERRY	J	BOISE	ID	83716-0000	5398 E NEWCASTLE DR	5398	E	BOISE, ID 83716-0000	274.4910475	4354.330725
1527	R3482160580	Ind	MCMURPHY ROBERT J	MCMURPHY	ROBERT	J	MCMURPHY JENNIFER	MCMURPHY	JENNIFER		BOISE	ID	83705-0000	5482 E QUARTERSAWN ST	5482	E	BOISE, ID 83716-0000	428.8373101	11660.3183
2089	R5713430350	Ind	MCLAUGHLIN PATRICK	MCLAUGHLIN	PATRICK		MCLAUGHLIN JANE	MCLAUGHLIN	JANE		BOISE	ID	83716-0000	4959 E WOODCARVER DR	4959	E	BOISE, ID 83716-0000	283.1507706	4556.094637
2411	R8528680200	Ind	MCKNIGHT CORY	MCKNIGHT	CORY		MCKNIGHT SHANNA	MCKNIGHT	SHANNA		BOISE	ID	83716-0000	5808 E MILLET DR	5808	E	BOISE, ID 83716-0000	711.6541925	22016.25427
1803	R3482210110	Ind	MCKIE ROBERT A	MCKIE	ROBERT	A	MCKIE INGRID E	MCKIE	INGRID	E	BOISE	ID	83716-0000	5048 E SAWMILL WAY	5048	E	BOISE, ID 83716-0000	335.6123121	6062.539277
1033	R3193000130	Ind	MCCALL JUSTIN CASE	MCCALL	JUSTIN	CASE	MCINALLY KATHLEEN JOY	MCINALLY	KATHLEEN	JOY	BOISE	ID	83716-0000	3771 S CLACTON WAY	3771	S	BOISE, ID 83716-0000	283.4214866	4696.929253
2176	R7181810120	Ind	MCHARGUE MICHAEL ALLEN	MCHARGUE	MICHAEL	ALLEN	MCHARGUE ANNAMARIE	MCHARGUE	ANNAMARIE		BOISE	ID	83716-9034	2312 S VIA PRIVADA LN	2312	S	BOISE, ID 83716-0000	495.6392626	15128.38872
1639	R3482170570	Ind	MCFARLAND ROBERT J	MCFARLAND	ROBERT	J	MCFARLAND MARTHA H	MCFARLAND	MARTHA	H	BOISE	ID	83716-0000	4832 E SAGEWOOD CT	4832	E	BOISE, ID 83716-0000	392.7236367	9949.945672
2162	R5738710340	Ind	MCDOWELL MATT	MCDOWELL	MATT		MCDOWELL MARNI	MCDOWELL	MARNI		BOISE	ID	83716-0000	3843 S COUNCIL SPRING RD	3843	S	BOISE, ID 83716-0000	369.5339368	6415.74669
717	R1719570010	Ind	MCDOUGALL LENKA	MCDOUGALL	LENKA		MCDOUGALL WILLIAM JR	MCDOUGALL	WILLIAM	JR	BOISE	ID	83716-0000	2749 S BARNSIDE WAY	2749	S	BOISE, ID 83716-0000	492.983008	13768.74134
1392	R3482150505	Ind	MCDONALD THEODORE W	MCDONALD	THEODORE	W	MCDONALD REBECCA	MCDONALD	REBECCA		BOISE	ID	83716-8638	4880 E ARROW JUNCTION DR	4880	E	BOISE, ID 83716-8638	371.7960526	6593.176768
704	R1719560200	Ind	MCCURDY CHRISTOPHER DAVID C	MCCURDY	CHRISTOPHER	DAVID	MCCURDY KAHLA R	MCCURDY	KAHLA	R	BOISE	ID	83716-0000	3067 S MILLBROOK WAY	3067	S	BOISE, ID 83716-0000	317.5760528	4748.060916
1108	R3193020035	Ind	MCCULLOUGH MARK L	MCCULLOUGH	MARK	L	MCCULLOUGH SHERRIE L	MCCULLOUGH	SHERRIE	L	BOISE	ID	83716-0000	3571 S KINGSLAND WAY	3571	S	BOISE, ID 83716-0000	386.6842851	8896.921529
399	R1719470100	Ind	MCCULLOCH TODD H	MCCULLOCH	TODD	H	MCCULLOCH STACI	MCCULLOCH	STACI		BOISE	ID	83716-0000	2739 S PALMATIER WAY	2739	S	BOISE, ID 83716-0000	327.3259783	5423.589473
480	R1719490140	Ind	MCCORMICK TERRANCE	MCCORMICK	TERRANCE		MCCORMICK STACEY	MCCORMICK	STACEY		BOISE	ID	83716-0000	2860 S HONEYCOMB WAY	2860	S	BOISE, ID 83716-0000	316.6152439	4794.396523
692	R1719560080	Ind	MCCLENDON GARY	MCCLENDON	GARY		MCCLENDON MARGARET	MCCLENDON	MARGARET		BOISE	ID	83716-0000	2990 S SHADYWOOD WAY	2990	S	BOISE, ID 83716-0000	317.6320183	4779.218258
1805	R3482210130	Ind	MCCHRISTY PATRICK A	MCCHRISTY	PATRICK	A	MCCHRISTY LESLIE J	MCCHRISTY	LESLIE	J	BOISE	ID	83716-0000	5064 E SAWMILL WAY	5064	E	BOISE, ID 83716-0000	331.6705894	5828.463224
359	R1719450050	Ind	MAY JAMES JUSTIN	MAY	JAMES	JUSTIN	MAY STEPHANIE M	MAY	STEPHANIE	M	BOISE	ID	83716-0000	2807 S WISE WAY	2807	S	BOISE, ID 83716-0000	314.0619367	4681.660191
1359	R3482130680	Ind	MAY CHARLES W III	MAY III	CHARLES	W	MAY EMILY M	MAY	EMILY	M	BOISE	ID	83716-0000	6094 E MARMOUNT CT	6094	E	BOISE, ID 83716-0000	436.7197594	10438.04764
2284	R7475340160	Ind	WEEG MARIA	WEEG	MARIA		MAXAND JEREMY	MAXAND	JEREMY		BOISE	ID	83716-0000	5861 E PLAYWRIGHT ST	5861	E	BOISE, ID 83716-0000	380.0485595	8402.2206
2346	R8461280080	Ind	LONGO STEPHEN RALPH	LONGO	STEPHEN	RALPH	MATTES-LONGO KATHLEEN J	MATTES-LONGO	KATHLEEN	J	BOISE	ID	83716-0000	2613 S HONEYCOMB WAY	2613	S	BOISE, ID 83716-0000	347.2407256	6580.546564
1082	R3193010205	Ind	BEUKELMAN RACHEL A	BEUKELMAN	RACHEL	A	MATTEFS MATTHEW	MATTEFS	MATTHEW		BOISE	ID	83716-0000	3617 S JESMOND DR	3617	S	BOISE, ID 83716-0000	289.6826136	4909.627724
322	R1719410480	Ind	MATSUMOTO TAKAYUKI	MATSUMOTO	TAKAYUKI		MATSUMOTO YURIKO	MATSUMOTO	YURIKO		BOISE	ID	83716-0000	3761 E TIMBERSAW DR	3761	E	BOISE, ID 83716-0000	355.0332377	6738.761687
2021	R5350500730	Ind	MARTON ERIKA	MARTON	ERIKA		MATRAI ZSOLT	MATRAI	ZSOLT		BOISE	ID	83716-0000	3588 S PHEASANT TAIL WAY	3588	S	BOISE, ID 83716-0000	229.5454675	3088.737232
1416	R3482150996	Ind	MATHEWS VIJU K	MATHEWS	VIJU	K	MATHEWS SONU E	MATHEWS	SONU	E	BOISE	ID	83716-8638	4919 E ARROW JUNCTION DR	4919	E	BOISE, ID 83716-8638	437.8115653	7954.703238
1192	R3482100060	Ind	MARTZ JAMIE	MARTZ	JAMIE		MARTZ JONATHAN	MARTZ	JONATHAN		BOISE	ID	83716-0000	2409 S TRAPPER PL	2409	S	BOISE, ID 83716-0000	576.333266	16358.36048
1021	R3193000070	Ind	MORENO ROSALIE CAUDILLO	MORENO	ROSALIE	CAUDILLO	MARTINEZ ADOLFO MORENO	MARTINEZ	ADOLFO	MORENO	BOISE	ID	83716-0000	3765 S KINGSLAND WAY	3765	S	BOISE, ID 83716-0000	298.2592945	4886.741729
2285	R7475340170	Ind	MARTINELLI DANIEL J	MARTINELLI	DANIEL	J	MARTINELLI SHANNON	MARTINELLI	SHANNON		BOISE	ID	83716-0000	5889 E PLAYWRIGHT ST	5889	E	BOISE, ID 83716-0000	372.0473684	7922.09368
1315	R3482120380	Ind	MARTIN CHRISTINE	MARTIN	CHRISTINE		MARTIN JEFFREY	MARTIN	JEFFREY		BOISE	ID	83716-0000	5761 E FOXGROVE DR	5761	E	BOISE, ID 83716-0000	423.3376935	10420.16189
595	R1719530050	Ind	MARTIN JON WILLIAM	MARTIN	JON	WILLIAM	MARTIN DEBRA ANN	MARTIN	DEBRA	ANN	BOISE	ID	83716-0000	2920 S BROOKRIDGE WAY	2920	S	BOISE, ID 83716-0000	338.0210642	5985.364612
1613	R3482170310	Ind	MARTHENS CALE	MARTHENS	CALE		MARTHENS KATIE	MARTHENS	KATIE		BOISE	ID	83716-0000	3374 S LONGLEAF AVE	3374	S	BOISE, ID 83716-0000	362.8197678	7814.627648
1796	R3482210040	Ind	MARSH ERIC A	MARSH	ERIC	A	MARSH KRISTIN	MARSH	KRISTIN		BOISE	ID	83716-0000	4946 E SAWMILL WAY	4946	E	BOISE, ID 83716-0000	335.2595398	6060.45454
1716	R3482180030	Ind	MARQUEZ JEFFREY R	MARQUEZ	JEFFREY	R	MARQUEZ DEBRA F	MARQUEZ	DEBRA	F	BOISE	ID	83716-0000	5203 E SAGEWOOD DR	5203	E	BOISE, ID 83716-0000	418.9370608	10708.90541
351	R1719440080	Ind	MARQUES BRUNO M	MARQUES	BRUNO	M	MARQUES JAMIE C	MARQUES	JAMIE	C	BOISE	ID	83716-0000	3787 E BARBER DR	3787	E	BOISE, ID 83716-0000	615.1090303	21016.97289
1966	R5350500170	Ind	MAROTZ SCOTT W	MAROTZ	SCOTT	W	MAROTZ HEIDI A	MAROTZ	HEIDI	A	BOISE	ID	83716-0000	3854 S CADDIS PL	3854	S	BOISE, ID 83716-0000	275.5843244	4955.246096
1412	R3482150895	Ind	FLYNN MICHAEL	FLYNN	MICHAEL		MANDORIAN-FLYNN JAN	MANDORIAN-FLYNN	JAN		BOISE	ID	83716-0000	4879 E ARROW JUNCTION DR	4879	E	BOISE, ID 83716-8638	393.0355526	8674.530841
1636	R3482170540	Ind	GERLACH MATTHEW F	GERLACH	MATTHEW	F	MALONEY DANIELLE	MALONEY	DANIELLE		BOISE	ID	83716-0000	4815 E SAGEWOOD CT	4815	E	BOISE, ID 83716-0000	405.770004	10135.05397
2049	R5350510060	Ind	MALONE KEATON PATRICK	MALONE	KEATON	PATRICK	MALONE ALLISON WYLIE	MALONE	ALLISON	WYLIE	BOISE	ID	83716-0000	3539 S CADDIS WAY	3539	S	BOISE, ID 83716-0000	231.5880509	3103.815427
2340	R8461280020	Ind	MALLEA DANIEL JAMES	MALLEA	DANIEL	JAMES	MALLEA KATHLEEN MARIE	MALLEA	KATHLEEN	MARIE	BOISE	ID	83716-0000	4068 E TIMBERSAW DR	4068	E	BOISE, ID 83716-0000	387.0088769	8663.805553
1616	R3482170340	Ind	MALLAM CLARK B	MALLAM	CLARK	B	MALLAM DEANNA J	MALLAM	DEANNA	J	BOISE	ID	83716-0000	3448 S LONGLEAF AVE	3448	S	BOISE, ID 83716-0000	392.4694636	9685.712159
921	R1719760040	Ind	MAKSIMOWICZ COURTNEY	MAKSIMOWICZ	COURTNEY		MAKSIMOWICZ NICHOLAS	MAKSIMOWICZ	NICHOLAS		BOISE	ID	83716-0000	3184 S BARNSIDE WAY	3184	S	BOISE, ID 83716-0000	263.978078	2755.542326
2410	R8528680190	Ind	MAIR CAROLINE R	MAIR	CAROLINE	R	MAIR JAMES D	MAIR	JAMES	D	BOISE	ID	83716-0000	5796 E MILLET DR	5796	E	BOISE, ID 83716-0000	744.2017011	23380.17616
2347	R8461280090	Ind	ANDERSON BRYAN JAMES	ANDERSON	BRYAN	JAMES	MAIER-ANDERSON KAREN ANGELA	MAIER-ANDERSON	KAREN	ANGELA	BOISE	ID	83716-0000	2625 S HONEYCOMB WAY	2625	S	BOISE, ID 83716-0000	368.6425529	8126.400714
1608	R3482170260	Ind	BRINKERHOFF WILLIAM LEE	BRINKERHOFF	WILLIAM	LEE	MAIER NICOLE ELIZABETH	MAIER	NICOLE	ELIZABETH	BOISE	ID	83716-0000	3300 S LONGLEAF AVE	3300	S	BOISE, ID 83716-0000	375.0177693	8394.379594
953	R1719760700	Ind	MAGUIRE THOMAS	MAGUIRE	THOMAS		MAGUIRE MAUREEN T	MAGUIRE	MAUREEN	T	SAN FRAN	CA	94132-0000	3229 S SHADYWOOD WAY	3229	S	BOISE, ID 83716-0000	268.9782246	2820.543265
1632	R3482170500	Ind	COPETTI FERNANDO	COPETTI	FERNANDO		MAGNANI MARIA ELSA	MAGNANI	MARIA	ELSA	BOISE	ID	83716-0000	4889 E SAGEWOOD DR	4889	E	BOISE, ID 83716-0000	400.8449725	9124.324331
1843	R3482220290	Ind	CALLINAN BRIGID	CALLINAN	BRIGID		MAGAGNA CHRISTOPHER	MAGAGNA	CHRISTOPHER		BOISE	ID	83716-0000	5273 E ARROW JUNCTION DR	5273	E	BOISE, ID 83716-0000	303.0473492	4096.081923
2226	R7475320430	Ind	MADDEN BRYAN	MADDEN	BRYAN		MADDEN JANE ANNE	MADDEN	JANE	ANNE	BOISE	ID	83716-0000	6098 E GRAND PRAIRIE DR	6098	E	BOISE, ID 83716-0000	361.5878087	7753.181284
2393	R8528680020	Ind	MACLEAN KYLE SCOTT	MACLEAN	KYLE	SCOTT	MACLEAN MELISSA LYNN	MACLEAN	MELISSA	LYNN	BOISE	ID	83716-0000	5618 E MILLET DR	5618	E	BOISE, ID 83716-0000	487.5261973	8149.54163
471	R1719490050	Ind	MACKEY KYLE	MACKEY	KYLE		MACKEY STEPHANIE	MACKEY	STEPHANIE		BOISE	ID	83716-0000	2861 S HONEYCOMB WAY	2861	S	BOISE, ID 83716-0000	316.8143501	4796.457487
289	R1719410150	Ind	MAAS PHILIP A	MAAS	PHILIP	A	MAAS JUSTINA A	MAAS	JUSTINA	A	WEED	CA	96094-0000	2591 S PERRAULT WAY	2591	S	BOISE, ID 83716-0000	322.3914315	5659.270274
1490	R3482160210	Ind	KIM YONG SEUNG	KIM	YONG	SEUNG	MA SUN HEE	MA	SUN	HEE	BOISE	ID	83716-0000	5372 E SOFTWOOD CT	5372	E	BOISE, ID 83716-0000	501.3185755	12196.26703
2259	R7475330270	Ind	WU HONG	WU	HONG		MA QUAN	MA	QUAN		BOISE	ID	83716-0000	3881 S BARD AVE	3881	S	BOISE, ID 83716-0000	361.9242254	7587.979913
4	R0438240040	Ind	DOUGHERTY WILLIAM MICHAEL	DOUGHERTY	WILLIAM	MICHAEL	LYON NOELLE JEANENE	LYON	NOELLE	JEANENE	BOISE	ID	83716-0000	3345 E PARSNIP PEAK DR	3345	E	BOISE, ID 83716-0000	497.1990709	12542.61109
1592	R3482170100	Ind	LYNCH ALEXANDER M	LYNCH	ALEXANDER	M	LYNCH MEREDITH	LYNCH	MEREDITH		BOISE	ID	83716-0000	3429 S SHORTLEAF AVE	3429	S	BOISE, ID 83716-0000	413.6381479	9528.842142
341	R1719420170	Ind	MILANDER JUSTIN	MILANDER	JUSTIN		LUSCHER-MILANDER JESSICA	LUSCHER-MILANDER	JESSICA		BOISE	ID	83716-0000	2720 S PERRAULT WAY	2720	S	BOISE, ID 83716-0000	329.0811206	5559.657409
500	R1719500070	Ind	ZHU JIANHUA	ZHU	JIANHUA		LUO LI	LUO	LI		BOISE	ID	83716-0000	3941 E BARBER DR	3941	E	BOISE, ID 83716-0000	546.469956	17095.01822

1867	R3482240020	Ind	LUNN JOSHUA SVEN	LUNN	JOSHUA	SVEN	LUNN MARGENE CORA MARI	LUNN	MARGENE	CORA MARI	BOISE	ID	83716-0000	4935 E SAWMILL WAY	4935	E	BOISE, ID 83716-0000	494.5799688	13785.73127
255	R0805760155	Ind	LUKES PATRICK	LUKES	PATRICK		LUKES KATHERINE	LUKES	KATHERINE		MERIDIAN	ID	83646-0000	5731 E WOODCROSS DR	5731	E	BOISE, ID 83716-0000	311.8987121	5719.802826
635	R1719540250	Ind	LUDWIG DONNA	LUDWIG	DONNA		LUDWIG BRYAN	LUDWIG	BRYAN		BOISE	ID	83716-0000	3840 E PARKCENTER BLVD	3840	E	BOISE, ID 83716-0000	314.7723402	3723.530215
969	R1719761040	Ind	LUBER STEPHEN R	LUBER	STEPHEN	R	LUBER LORIE	LUBER	LORIE		SUN VALLI	ID	83353-0000	3267 S MILLBROOK WAY	3267	S	BOISE, ID 83716-0000	274.9843669	3146.142272
1209	R3482100020	Ind	GRIPPA FRANCISCO CARLOS	GRIPPA	FRANCISCO	CARLOS	LOVASCIO BRITTANY FLORENCE	LOVASCIO	BRITTANY	FLORENCE	BOISE	ID	83716-0000	5916 E HOOTOWL DR	5916	E	BOISE, ID 83716-0000	580.0734	14922.3619
2237	R7475330050	Ind	LOPEZ JOSE MANUEL	LOPEZ	JOSE	MANUEL	LOPEZ MARIA D	LOPEZ	MARIA	D	BOISE	ID	83716-0000	3894 S BARD AVE	3894	S	BOISE, ID 83716-0000	362.0033945	7590.59305
1112	R3193020055	Ind	OLMSTEAD TRUDI L	OLMSTEAD	TRUDI	L	LOOMIS KIMBROUGH TRINA K	LOOMIS	KIMBROUGH	TRINA K	BOISE	ID	83709-0000	3555 S KINGSLAND WAY	3555	S	BOISE, ID 83716-0000	332.5907103	6090.709967
2276	R7475340080	Ind	LOMBARDO JOSEPH S	LOMBARDO	JOSEPH	S	LOMBARDO AMY	LOMBARDO	AMY		BOISE	ID	83716-0000	5872 E PLAYWRIGHT ST	5872	E	BOISE, ID 83716-0000	370.0550644	8052.396227
127	R0805500490	Ind	CHANG CHISHENG	CHANG	CHISHENG		LIU SHIRLEY	LIU	SHIRLEY		BOISE	ID	83716-0000	4506 E RIVERNEST DR	4506	E	BOISE, ID 83716-0000	286.8452086	4134.753042
2269	R7475340010	Ind	LIN XUEFENG	LIN	XUEFENG		LIU JIE	LIU	JIE		BOISE	ID	83716-0000	5980 E PLAYWRIGHT ST	5980	E	BOISE, ID 83716-0000	381.6897056	9132.419563
659	R1719700180	Ind	LISK JAIME	LISK	JAIME		LISK MITCHELL	LISK	MITCHELL		BOISE	ID	83716-0000	4453 E PARKCENTER BLVD	4453	E	BOISE, ID 83716-0000	345.5340143	5687.024555
2337	R8461270360	Ind	LINDQUIST JOAN H	LINDQUIST	JOAN	H	LINDQUIST LEE B	LINDQUIST	LEE	B	BOISE	ID	83716-0000	4000 E TIMBERSAW DR	4000	E	BOISE, ID 83716-0000	385.1479855	8504.267933
1727	R3482180140	Ind	LINDNER WILLIAM C	LINDNER	WILLIAM	C	LINDNER CYNTHIA S	LINDNER	CYNTHIA	S	BOISE	ID	83716-0000	5234 E QUARTERPATH DR	5234	E	BOISE, ID 83716-0000	525.2168596	16239.64553
96	R0805500180	Ind	TODOROV BRITTANY	TODOROV	BRITTANY		LINDLEY THOMAS OWEN	LINDLEY	THOMAS	OWEN	BOISE	ID	83716-0000	3760 S HARRIS RANCH AVE	3760	S	BOISE, ID 83716-0000	385.706683	6712.538287
1195	R3482100090	Ind	JENNINGS ALLISON MARIE	JENNINGS	ALLISON	MARIE	LINDAMOOD TODD	LINDAMOOD	TODD		BOISE	ID	83716-0000	2391 S TRAPPER PL	2391	S	BOISE, ID 83716-0000	507.0993493	14874.43036
608	R1719530180	Ind	MA ZHAOHUI	MA	ZHAOHUI		LIM WEI LING VIVIEN	LIM	WEI	LING VIVIE	BOISE	ID	83716-0000	4511 E TIMBERSAW DR	4511	E	BOISE, ID 83716-0000	319.1481383	4784.212872
2420	R9227720140	Ind	TREACY KATHLEEN	TREACY	KATHLEEN		LIESKE ROGER	LIESKE	ROGER		BOISE	ID	83712-0000	2340 S RIDGE POINT WAY	2340	S	BOISE, ID 83712-0000	563.2424478	18301.18945
1537	R3482160680	Ind	LIEBICH MARK C	LIEBICH	MARK	C	LIEBICH KIM Y	LIEBICH	KIM	Y	BOISE	ID	83716-0000	5388 E QUARTERSAWN CT	5388	E	BOISE, ID 83716-0000	510.7497954	15461.94584
405	R1719470160	Ind	WANG JING	WANG	JING		LI JIE	LI	JIE		BOISE	ID	83716-0000	2837 S PALMATIER WAY	2837	S	BOISE, ID 83716-0000	315.0199079	4700.487105
550	R1719520190	Ind	YAN YIXIN	YAN	YIXIN		LI HAOYU	LI	HAOYU		BOISE	ID	83716-0000	2909 S BROOKRIDGE WAY	2909	S	BOISE, ID 83716-0000	317.0233096	4740.874699
2268	R7475330060	Ind	KUO MENG-WEI	KUO	MENG-WEI		LI BENBEN	LI	BENBEN		BOISE	ID	83716-0000	4045 S BARD AVE	4045	S	BOISE, ID 83716-0000	364.8812767	7148.630466
2286	R7475340180	Ind	GRESK JILLIAN	GRESK	JILLIAN		LEWIS MATTHEW	LEWIS	MATTHEW		BOISE	ID	83716-0000	5907 E PLAYWRIGHT ST	5907	E	BOISE, ID 83716-0000	372.0473689	7922.09372
2224	R7475320410	Ind	LEVINGSTON GUY JONES III	LEVINGSTON III	GUY	JONES	LEVINGSTON CAROLYN DORSEY	LEVINGSTON	CAROLYN	DORSEY	BOISE	ID	83716-0000	6066 E GRAND PRAIRIE DR	6066	E	BOISE, ID 83716-0000	375.001366	8222.735999
1825	R3482220110	Ind	LELAND KEVIN	LELAND	KEVIN		LELAND CHRISTINA	LELAND	CHRISTINA		BOISE	ID	83716-0000	5246 E BARBER STATION WAY	5246	E	BOISE, ID 83716-0000	325.7124885	5484.969745
2416	R9227720115	Ind	MATHEWS JAMES G	MATHEWS	JAMES	G	LEHRER LAURA A	LEHRER	LAURA	A	BOISE	ID	83712-0000	2269 S SCYENE WAY	2269	S	BOISE, ID 83712-0000	398.6547093	9678.895075
1259	R3482100720	Ind	RYU JAE	RYU	JAE		LEE YOOKYUNG	LEE	YOOKYUNG		BOISE	ID	83716-0000	2900 S GREBE PL	2900	S	BOISE, ID 83716-0000	413.975573	8397.976562
1260	R3482100730	Ind	RYU JAE	RYU	JAE		LEE YOOKYUNG	LEE	YOOKYUNG		BOISE	ID	83716-0000	2900 S GREBE PL	2900	S	BOISE, ID 83716-0000	355.6809149	7296.479002
886	R1719730340	Ind	ANG KAY MENG	ANG	KAY	MENG	LEE SIOW SZE	LEE	SIOW	SZE	ROUND RC	TX	78681-0000	3045 S HONEYCOMB WAY	3045	S	BOISE, ID 83716-0000	261.237541	2848.392176
1579	R3482161100	Ind	KIM MIJO	KIM	MIJO		LEE SEUNG JAE	LEE	SEUNG	JAE	BOISE	ID	83716-0000	5155 E SOFTWOOD DR	5155	E	BOISE, ID 83716-0000	395.1041796	9336.018006
2213	R7475320300	Ind	KIM BYUNG YOON	KIM	BYUNG	YOON	LEE MIN HYE	LEE	MIN	HYE	BOISE	ID	83716-0000	3937 S GLOBE THEATRE AVE	3937	S	BOISE, ID 83716-0000	350.1571943	6905.200915
1972	R5350500240	Ind	LEE KEVAN L	LEE	KEVAN	L	LEE LINDSAY M	LEE	LINDSAY	M	BOISE	ID	83716-0000	3777 S CADDIS PL	3777	S	BOISE, ID 83716-0000	272.8406723	4640.552215
1257	R3482100700	Ind	JEON HYUNGKYU	JEON	HYUNGKYU		LEE KYUWON	LEE	KYUWON		BOISE	ID	83716-0000	2918 S GREBE PL	2918	S	BOISE, ID 83716-0000	515.910094	13241.98053
948	R1719760600	Ind	LEE SARAH J	LEE	SARAH	J	LEE DAVID C	LEE	DAVID	C	BOISE	ID	83716-0000	3209 S SHADYWOOD WAY	3209	S	BOISE, ID 83716-0000	268.9782268	2820.543368
518	R1719510130	Ind	YANG JUSTIN	YANG	JUSTIN		LEE DANA	LEE	DANA		BOISE	ID	83716-0000	2740 S HONEYCOMB WAY	2740	S	BOISE, ID 83716-0000	316.5495436	4790.660268
1265	R3482100780	Ind	LEAS BERNIE JAMES	LEAS	BERNIE	JAMES	LEAS TIFFANY ANN	LEAS	TIFFANY	ANN	BOISE	ID	83716-0000	2876 S GREBE PL	2876	S	BOISE, ID 83716-0000	283.9501267	4972.913163
1266	R3482100790	Ind	LEAS BERNIE JAMES	LEAS	BERNIE	JAMES	LEAS TIFFANY ANN	LEAS	TIFFANY	ANN	BOISE	ID	83716-0000	2876 S GREBE PL	2876	S	BOISE, ID 83716-0000	339.982484	6787.278649
307	R1719410330	Ind	LEACH BART R	LEACH	BART	R	LEACH TARA	LEACH	TARA		BOISE	ID	83716-0000	3796 E TIMBERSAW DR	3796	E	BOISE, ID 83716-0000	386.8216791	8611.010112
1515	R3482160460	Ind	NGUYEN PHONG	NGUYEN	PHONG		LE VINH	LE	VINH		BOISE	ID	83716-0000	5513 E QUARTERSAWN ST	5513	E	BOISE, ID 83716-0000	409.3306295	10285.69569
1215	R3482100290	Ind	BORJA SHILO NAOMI	BORJA	SHILO	NAOMI	LAVERY JOHN PATRICK	LAVERY	JOHN	PATRICK	BOISE	ID	83716-0000	2400 S TRAPPER PL	2400	S	BOISE, ID 83716-0000	514.9684275	14064.06212
832	R1719680130	Ind	LU YANG	LU	YANG		LAU KAI	LAU	KAI		BOISE	ID	83716-0000	4337 E PARKCENTER BLVD	4337	E	BOISE, ID 83716-0000	332.4821296	4003.748115
1357	R3482130640	Ind	LARSON BENJAMIN	LARSON	BENJAMIN		LARSON MEGAN ANN	LARSON	MEGAN	ANN	BOISE	ID	83716-0000	6037 E MARMOUNT CT	6037	E	BOISE, ID 83716-0000	470.2335196	12229.50415
1107	R3193020030	Ind	LARSON HOLLEY	LARSON	HOLLEY		LARSON KEVEN	LARSON	KEVEN		BOISE	ID	83716-0000	3575 S KINGSLAND WAY	3575	S	BOISE, ID 83716-0000	323.0227105	5665.452805
397	R1719470080	Ind	LARSEN BLAINE CHRISTOPHER	LARSEN	BLAINE	CHRISTOPHER	LARSEN JENNIFER LYNN	LARSEN	JENNIFER	LYNN	BOISE	ID	83716-0000	2721 S PALMATIER WAY	2721	S	BOISE, ID 83716-0000	327.3262135	5423.594665
415	R1719480060	Ind	LARSEN MICHAEL	LARSEN	MICHAEL		LARSEN JENNIFER	LARSEN	JENNIFER		BOISE	ID	83716-0000	2836 S PALMATIER WAY	2836	S	BOISE, ID 83716-0000	344.0633471	7119.901602
1590	R3482170080	Ind	LARRICK JOHN	LARRICK	JOHN		LARRICK DOLORES M	LARRICK	DOLORES	M	BOISE	ID	83716-0000	3453 S SHORTLEAF AVE	3453	S	BOISE, ID 83716-0000	408.0346289	9380.835531
1883	R3482250100	Ind	LARGE STEVEN G	LARGE	STEVEN	G	LARGE KATHLEEN M	LARGE	KATHLEEN	M	BOISE	ID	83716-0000	5145 E SAWMILL WAY	5145	E	BOISE, ID 83716-0000	331.2693074	6460.45765
13	R0438240130	Ind	LANSBURG SCOTT	LANSBURG	SCOTT		LANSBURG SERENA	LANSBURG	SERENA		BOISE	ID	83716-0000	3444 E PARSNIP PEAK DR	3444	E	BOISE, ID 83716-0000	381.7727601	7858.082554
1124	R3193020115	Ind	LANNING BOB	LANNING	BOB		LANNING LINDA	LANNING	LINDA		BOISE	ID	83716-0000	3638 S CLACTON WAY	3638	S	BOISE, ID 83716-0000	298.1674518	5317.255724
716	R1719560320	Ind	LANGDON JAMES EDWARD	LANGDON	JAMES	EDWARD	LANGDON DIANE LYNN	LANGDON	DIANE	LYNN	BOISE	ID	83716-0000	2999 S MILLBROOK WAY	2999	S	BOISE, ID 83716-0000	365.1838204	7518.841521
1235	R3482100480	Ind	LANE MICHAEL J	LANE	MICHAEL	J	LANE KATIE	LANE	KATIE		BOISE	ID	83716-0000	5605 E HOOTOWL DR	5605	E	BOISE, ID 83716-0000	425.7531461	10105.83019
1029	R3193000110	Ind	LANDEROS JUAN MANUEL A	LANDEROS	JUAN	MANUEL A	LANDEROS JUANA	LANDEROS	JUANA		BOISE	ID	83716-0000	3701 S KINGSLAND WAY	3701	S	BOISE, ID 83716-0000	288.3914826	4764.940389
191	R0805750150	Ind	PROESCH MARION KENT	PROESCH	MARION	KENT	LAMM KATIE CROFT	LAMM	KATIE	CROFT	BOISE	ID	83716-0000	5631 E WOODCROSS DR	5631	E	BOISE, ID 83716-0000	314.3941517	5510.106173
1624	R3482170420	Ind	LALLEY RACHEL P	LALLEY	RACHEL	P	LALLEY TIMOTHY J	LALLEY	TIMOTHY	J	BOISE	ID	83716-0000	5045 E SAGEWOOD DR	5045	E	BOISE, ID 83716-0000	476.3975747	13439.94127
1763	R3482190160	Ind	LAKEY CHRISTOPHER J	LAKEY	CHRISTOPHER	J	LAKEY KELLI C	LAKEY	KELLI	C	BOISE	ID	83716-0000	5317 E UNDERSTORY AVE	5317	E	BOISE, ID 83716-0000	360.4721379	7882.546198
1545	R3482160760	Ind	SNITILY ALAN ROY	SNITILY	ALAN	ROY	LACHANCE BEVERLY DIANE	LACHANCE	BEVERLY	DIANE	BOISE	ID	83716-0000	5360 E BRANCHWOOD DR	5360	E	BOISE, ID 83716-0000	415.5006969	11038.29704
167	R0805500690	Ind	JUNG KYUBONG	JUNG	KYUBONG		KWON AHROM	KWON	AHROM		BOISE	ID	83716-0000	4457 E LOGGER DR	4457	E	BOISE, ID 83716-0000	268.6517297	3275.727558
1063	R3193010110	Ind	KVIDAHL ROBERT ALAN	KVIDAHL	ROBERT	ALAN	KVIDAHL MARGARET K	KVIDAHL	MARGARET	K	BOISE	ID	83716-0000	3703 S CLACTON WAY	3703	S	BOISE, ID 83716-0000	282.0020879	4508.048679
311	R1719410370	Ind	FAYRUSHIN ALBERT	FAYRUSHIN	ALBERT		KUZNIATSOVA TATSIANA	KUZNIATSOVA	TATSIANA		BOISE	ID	83716-0000	3660 E WARM SPRINGS AVE	3660	E	BOISE, ID 83716-0000	312.6450339	4718.671454
915	R1719740200	Ind	KUZIO NICHOLAS	KUZIO	NICHOLAS		KUZIO JULIE	KUZIO	JULIE		BOISE	ID	83716-0000	3055 S TRAILWOOD WAY	3055	S	BOISE, ID 83716-0000	177.9535276	1427.631958
2389	R8528670220	Ind	KURTH CASEY R	KURTH	CASEY	R	KURTH MARY LYNN	KURTH	MARY	LYNN	BOISE	ID	83716-0000	5866 E WOODCROSS DR	5866	E	BOISE, ID 83716-0000	516.9381293	15849.66731
755	R1719580130	Ind	KURDY PATRICK T	KURDY	PATRICK	T	KURDY WENDY R	KURDY	WENDY	R	BOISE	ID	83716-0000	2662 S SHADYWOOD LN	2662	S	BOISE, ID 83716-0000	300.1052689	4308.201987
2050	R5350510070	Ind	SONDHI KARTIK	SONDHI	KARTIK		KUMAR RIDHIMA	KUMAR	RIDHIMA		BOISE	ID	83716-0000	3547 S CADDIS WAY	3547	S	BOISE, ID 83716-0000	265.9764869	4369.054933
2110	R5713430560	Ind	BATTEN MATTHEW T	BATTEN	MATTHEW	T	KUCHTA LANA L	KUCHTA	LANA	L	BOISE	ID	83716-0000	3913 S WOODCRAFT AVE	3913	S	BOISE, ID 83716-0000	274.899092	4183.142257
2401	R8528680100	Ind	ADAMS AUSTIN L	ADAMS	AUSTIN	L	KROUSE-ADAMS RHONNA Z	KROUSE-ADAMS	RHONNA	Z	BOISE	ID	83716-0000	5712 E MILLET DR	5712	E	BOISE, ID 83716-0000	569.7985298	9753.699395
2190	R7475320070	Ind	KROSSCHELL CHAD J	KROSSCHELL	CHAD	J	KROSSCHELL DEBORA E	KROSSCHELL	DEBORA	E	BOISE	ID	83716-0000	6081 E GRAND PRAIRIE DR	6081	E	BOISE, ID 83716-0000	360.0553016	7477.296723
2167	R7181810030	Ind	WARAL JITENDRA	WARAL	JITENDRA		KOSTJEREVAC MINELA	KOSTJEREVAC	MINELA		BOISE	ID	83716-4748	3545 E VIA ESTANCIA LN	3545	E	BOISE, ID 83716-0000	565.1978843	17765.78248
1671	R3482170690	Ind	KOPPENHAFER KENDALL C	KOPPENHAFER	KENDALL	C	KOPPENHAFER CHRISTIAN L	KOPPENHAFER	CHRISTIAN	L	BOISE	ID	83716-0000	3167 S WHITE FIR PL	3167	S	BOISE, ID 83716-0000	401.185064	9864.043768
835	R1719690020	Ind	TELLA SRI HARSHA	TELLA	SRI	HARSHA	KOMMALAPATI ANUHYA	KOMMALAPATI	ANUHYA		BOISE	ID	83716-0000	4410 E PARKCENTER BLVD	4410	E	BOISE, ID 83716-0000	412.1162336	7588.63485
1756	R3482190090	Ind	KOMLOS PETER ANDREW	KOMLOS	PETER	ANDREW	KOMLOS LA VONNE ELAINE	KOMLOS	LA VONNE	ELAINE	BOISE	ID	83716-0000	3679 S SHORTLEAF AVE	3679	S	BOISE, ID 83716-0000	328.0038948	5940.118608
461	R1719480520	Ind	KNUTSON MICHAEL T	KNUTSON	MICHAEL	T	KNUTSON HEATHER N	KNUTSON	HEATHER	N	BOISE	ID	83716-0000	4221 E HARDESTY CT	4221	E	BOISE, ID 83716-0000	736.471575	21082.99656
367	R1719450130	Ind	KNICKERBOCKER MICHAEL	KNICKERBOCKER	MICHAEL		KNICKERBOCKER DIANE	KNICKERBOCKER	DIANE		BOISE	ID	83716-0000	2704 S WISE WAY	2704	S	BOISE, ID 83716-0000	339.4600091	6947.646871
1307	R3482120220	Ind	KNESEK KEVIN SCOTT	KNESEK	KEVIN	SCOTT	KNESEK ALYSSA L	KNESEK	ALYSSA	L	BOISE	ID	83716-0000	5943 E FOXGROVE DR	5943	E	BOISE, ID 83716-0000	419.9306152	9705.233463
956	R1719760780	Ind	KLUG CANDICE E	KLUG	CANDICE	E	KLUG HOWARD J	KLUG	HOWARD	J	BOISE	ID	83716-0000	3202 S SHADYWOOD WAY	3202	S	BOISE, ID 83716-0000	263.7883486	2981.754481
218	R0805750420	Ind	KLEFFNER MICHAEL R	KLEFFNER	MICHAEL	R	KLEFFNER MARY M	KLEFFNER	MARY	M	BOISE	ID	83712-0000	3464 S MINERAL PL	3464	S	BOISE, ID 83716-0000	412.1643465	8340.893307
778	R1719590460	Ind	VEGA MARY C	VEGA	MARY	C	KLASNER DAVID A	KLASNER	DAVID	A	BOISE	ID	83716-0000	3214 S HOPES WELL WAY	3214	S	BOISE, ID 83716-0000	354.2065442	5312.661961
2499	R9511771220	Ind	RANDALL REECE CHACO	RANDALL	REECE	CHACO	KIRKLAND JESSICA LYNN	KIRKLAND	JESSICA	LYNN	BOISE	ID	83716-0000	4171 E RAINCLOUD LN	4171	E	BOISE, ID 83716-0000	190.1379808	2090.808353
1066	R3193010125	Ind	RANDALL REECE	RANDALL	REECE		KIRKLAND JESSICA	KIRKLAND	JESSICA		BOISE	ID	83716-0000	3700 S DURHAM WAY	3700	S	BOISE, ID 83716-0000	275.384032	4512.871172
961	R1719760880	Ind	KIRCHNER ROBERT E	KIRCHNER	ROBERT	E	KIRCHNER PHYLLIS A	KIRCHNER	PHYLLIS	A	BOISE	ID	83716-0000	3230 S SHADYWOOD WAY	3230	S	BOISE, ID 83716-0000	268.984707	2820.679223
951	R1719760660	Ind	BROWN NICOLE	BROWN	NICOLE		KINSELLA LACHLIN C	KINSELLA	LACHLIN	C	BOISE	ID	83716-0000	3221 S SHADYWOOD WAY	3221	S	BOISE, ID 83716-0000	274.977741	3145.990667
313	R1719410390	Ind	KINNEY RICHARD S	KINNEY	RICHARD	S	KINNEY MARY LOU	KINNEY	MARY	LOU	BOISE	ID	83716-0000	3652 E WARM SPRINGS AVE	3652	E	BOISE, ID 83716-0000	330.7069301	5767.977497
131	R0805500530	Ind	KINNETT STEPHEN J	KINNETT	STEPHEN	J	KINNETT REBECCA J	KINNETT	REBECCA	J	BOISE	ID	83716-0000	3710 S MILLBROOK WAY	3710	S	BOISE, ID 83716-0000	359.3959749	6875.4482
475	R1719490090	Ind	MALDONADO CHRISTINE RENEE	MALDONADO	CHRISTINE	RENEE	KING PAUL MICHAEL	KING	PAUL	MICHAEL	BOISE	ID	83716-0000	2929 S HONEYCOMB WAY	2929	S	BOISE, ID 83716-0000	334.3496928	6326.662562

898	R1719730600	Ind	KING MARK	KING	MARK		KING CRESLYN	KING	CRESLYN		BOISE	ID	83716-0000	3317 S OLD HICKORY WAY	3317	S	BOISE, ID 83716-0000	262.8954288	2743.568302
2313	R8461270120	Ind	KINDER RICHARD	KINDER	RICHARD		KINDER TRACY	KINDER	TRACY		BOISE	ID	83716-0000	2597 S PALMATIER WAY	2597	S	BOISE, ID 83716-0000	341.0573602	6226.868065
1757	R3482190100	Ind	KIM BYUNGIL	KIM	BYUNGIL		KIM-PARK HEEMIN	KIM-PARK	HEEMIN		BOISE	ID	83716-0000	3681 S SHORTLEAF AVE	3681	S	BOISE, ID 83716-0000	371.6765413	8105.011786
534	R1719520030	Ind	KIMMEL MICHAEL STEPHEN	KIMMEL	MICHAEL	STEPHEN	KIMMEL KIMBERLY KATHLEEN	KIMMEL	KIMBERLY	KATHLEEN	BOISE	ID	83716-0000	4423 E TIMBERSAW DR	4423	E	BOISE, ID 83716-0000	322.0496276	4830.335472
1239	R3482100520	Ind	KIM HYUNTAE	KIM	HYUNTAE		KIM SOHYANG	KIM	SOHYANG		BOISE	ID	83716-0000	5677 E HOOTOWL DR	5677	E	BOISE, ID 83716-0000	426.1580548	10032.85308
2469	R9511770620	Ind	KIM HYUNTAE	KIM	HYUNTAE		KIM SOHYANG	KIM	SOHYANG		BOISE	ID	83716-0000	2889 S BARNSIDE WAY	2889	S	BOISE, ID 83716-0000	283.2461358	4956.503306
2486	R9511770960	Ind	KIM HYUNTAE	KIM	HYUNTAE		KIM SOHYANG	KIM	SOHYANG		BOISE	ID	83716-0000	4230 E WOLF TREE ST	4230	E	BOISE, ID 83716-0000	195.4617748	2251.396351
24	R0438250050	Ind	PARK JIHO	PARK	JIHO		KIM MIJIN	KIM	MIJIN		BOISE	ID	83716-0000	3365 E WARM SPRINGS AVE	3365	E	BOISE, ID 83716-0000	316.6116326	5156.650988
2368	R8461260300	Ind	LEE HYUN YOO	LEE	HYUN	YOO	KIM KYUNGA	KIM	KYUNGA		BOISE	ID	83716-0000	2657 S OLD HICKORY WAY	2657	S	BOISE, ID 83716-0000	341.5704298	6725.103815
2484	R9511770920	Ind	KWAK JONGTAE	KWAK	JONGTAE		KIM JUNGTAE	KIM	JUNGTAE		CARROLLT	TX	75010-0000	4244 E WOLF TREE ST	4244	E	BOISE, ID 83716-0000	195.3810219	2248.960145
2288	R7475340200	Ind	SEO DONGMIN	SEO	DONGMIN		KIM JIEUN	KIM	JIEUN		BOISE	ID	83716-0000	5931 E PLAYWRIGHT ST	5931	E	BOISE, ID 83716-0000	372.0473684	7922.093679
1500	R3482180310	Ind	KIM TAE HYOUNG	KIM	TAE	HYOUNG	KIM JI HYOUN	KIM	JI	HYOUN	BOISE	ID	83716-0000	5437 E BRANCHWOOD CT	5437	E	BOISE, ID 83716-0000	382.4407049	8993.054884
2463	R9511770500	Ind	LEE JEONGHOON	LEE	JEONGHOON		KIM EUNKYUNG	KIM	EUNKYUNG		BOISE	ID	83716-0000	2864 S SHADY LN	2864	S	BOISE, ID 83716-0000	248.0111086	3840.248573
1595	R3482170130	Ind	LEE SUN HYOUNG	LEE	SUN	HYOUNG	KIM EUNKYUNG	KIM	EUNKYUNG		WILLISTON	VT	05495-0000	3393 S SHORTLEAF CT	3393	S	BOISE, ID 83716-0000	426.2351639	10329.59959
602	R1719530120	Ind	GUPTA SIDHARTHA	GUPTA	SIDHARTHA		KHANDELWAL ANUSHREE	KHANDELWAL	ANUSHREE		BOISE	ID	83716-0000	2963 S SHADYWOOD WAY	2963	S	BOISE, ID 83716-0000	338.0380628	5986.481971
1039	R3193000160	Ind	KEZERLE CLAYTON	KEZERLE	CLAYTON		KEZERLE MYRANDA	KEZERLE	MYRANDA		MARSING	ID	83639-8200	3758 S KINGSLAND WAY	3758	S	BOISE, ID 83716-0000	292.4851432	4752.989746
212	R0805750360	Ind	KERN RYAN	KERN	RYAN		KERN HANAH	KERN	HANAH		BOISE	ID	83716-0000	5609 E MINERAL DR	5609	E	BOISE, ID 83716-0000	301.2831305	5333.028086
1037	R3193000150	Ind	ROBERTS CRAIG L	ROBERTS	CRAIG	L	KELSO BARRY C	KELSO	BARRY	C	BOISE	ID	83716-0000	3789 S CLACTON WAY	3789	S	BOISE, ID 83716-0000	284.5614664	5076.732331
1575	R3482161060	Ind	KELLY KEVIN SCOT	KELLY	KEVIN	SCOT	KELLY JODEE K	KELLY	JODEE	K	BOISE	ID	83716-0000	5211 E SOFTWOOD DR	5211	E	BOISE, ID 83716-0000	432.4818066	10573.87791
1105	R3193020020	Ind	KEITHLEY VIRGEL L	KEITHLEY	VIRGEL	L	KEITHLEY DORIS A	KEITHLEY	DORIS	A	BOISE	ID	83716-0000	3583 S KINGSLAND WAY	3583	S	BOISE, ID 83716-0000	279.6582664	4742.713975
328	R1719420040	Ind	KEIM PETER D	KEIM	PETER	D	KEIM JUDITH S	KEIM	JUDITH	S	BOISE	ID	83716-0000	2759 S PERRAULT WAY	2759	S	BOISE, ID 83716-0000	313.0184443	5147.346711
2157	R5738710290	Ind	MARTIN SARA CLARISSE	MARTIN	SARA	CLARISSE	KEENAN JASON	KEENAN	JASON		BOISE	ID	83716-0000	3784 S MILL SITE LN	3784	S	BOISE, ID 83716-0000	313.5954768	3919.883248
555	R1719520240	Ind	HUMPHREY LYNN M	HUMPHREY	LYNN	M	KEEN SHELLEY W	KEEN	SHELLEY	W	BOISE	ID	83716-0000	3002 S BARNSIDE WAY	3002	S	BOISE, ID 83716-0000	365.476783	7536.62937
366	R1719450120	Ind	KAUCHICH BRYAN	KAUCHICH	BRYAN		KAUCHICH AMY	KAUCHICH	AMY		BOISE	ID	83716-0000	2713 S WISE WAY	2713	S	BOISE, ID 83716-0000	370.8882347	7719.420099
162	R0805500840	Ind	KASTHURI JAISHANKAR	KASTHURI	JAISHANKAR		KASTHURI REBECCA LYNN	KASTHURI	REBECCA	LYNN	BOISE	ID	83716-0000	3767 S HARRIS RANCH AVE	3767	S	BOISE, ID 83716-0000	271.646471	3319.881046
169	R0805500910	Ind	MALLOSH TATIANA	MALLOSH	TATIANA		KASHIRNY SERGEI VICTOR	KASHIRNY	SERGEI	VICTOR	BOISE	ID	83716-0000	4471 E LOGGER DR	4471	E	BOISE, ID 83716-0000	268.8356096	3275.469852
496	R1719500030	Ind	KASHIRNY SERGEI V	KASHIRNY	SERGEI	V	KASHIRNY ELENA ALEXANDRA	KASHIRNY	ELENA	ALEXANDRA	BOISE	ID	83716-0000	4061 E BARBER DR	4061	E	BOISE, ID 83716-0000	540.6473315	16811.51415
1623	R3482170410	Ind	KARPAN JEFFREY	KARPAN	JEFFREY		KARPAN LAURA	KARPAN	LAURA		BOISE	ID	83716-0000	3182 S LONGLEAF AVE	3182	S	BOISE, ID 83716-0000	371.1494479	8576.448303
2295	R7475350040	Ind	VERMA JAY PRAKASH	VERMA	JAY	PRAKASH	KANAKARAJ MANJU KAVERI	KANAKARAJ	MANJU	KAVERI	BOISE	ID	83716-0000	4071 S SHAKESPEARE WAY	4071	S	BOISE, ID 83716-0000	578.4560883	8612.802894
2266	R7475330340	Ind	BALAKRISHNAN MURALIKIRISHNA	BALAKRISHNAN	MURALIKIRISHNA		KAMOJALA MOHAN DEEPA	KAMOJALA	MOHAN	DEEPA	BOISE	ID	83716-0000	3991 S BARD AVE	3991	S	BOISE, ID 83716-0000	350.1520261	6905.052184
193	R0805750170	Ind	KALTHOFF KENNETH	KALTHOFF	KENNETH		KALTHOFF GLORIAN	KALTHOFF	GLORIAN		BOISE	ID	83716-0000	5651 E WOODCROSS DR	5651	E	BOISE, ID 83716-0000	314.4664705	5200.644294
582	R1719520510	Ind	JUSSEL BRENT	JUSSEL	BRENT		JUSSEL SANDRA	JUSSEL	SANDRA		BOISE	ID	83716-0000	3005 S SHADYWOOD WAY	3005	S	BOISE, ID 83716-0000	366.9365968	7616.659977
959	R1719760840	Ind	BARON ANDREW R	BARON	ANDREW	R	JUDSON JULIE A	JUDSON	JULIE	A	BOISE	ID	83716-0000	3220 S SHADYWOOD WAY	3220	S	BOISE, ID 83716-0000	270.9845944	2929.166949
1682	R3482171000	Ind	JOY WILLIAM E	JOY	WILLIAM	E	JOY CAROLYNNE A	JOY	CAROLYNNE	A	BOISE	ID	83716-0000	4995 E DOUGLAS FIR ST	4995	E	BOISE, ID 83716-0000	391.3859616	10018.1001
417	R1719480080	Ind	JORSCHUMB KELLY	JORSCHUMB	KELLY		JORSCHUMB SHAUNA	JORSCHUMB	SHAUNA		BOISE	ID	83716-0000	2844 S PALMATIER WAY	2844	S	BOISE, ID 83716-0000	379.3402275	7103.43356
2210	R7475320270	Ind	JORDAN NICHOLAS C	JORDAN	NICHOLAS	C	JORDAN CHELSEA M	JORDAN	CHELSEA	M	BOISE	ID	83716-0000	3993 S GLOBE THEATRE AVE	3993	S	BOISE, ID 83716-0000	392.6774105	7482.088545
1754	R3482190070	Ind	JONES RAY D	JONES	RAY	D	JONES JILL A	JONES	JILL	A	BOISE	ID	83716-0000	3645 S SHORTLEAF AVE	3645	S	BOISE, ID 83716-0000	328.0036913	5940.127452
632	R1719540220	Ind	JONES GARY S	JONES	GARY	S	JONES JENNIFER L	JONES	JENNIFER	L	BOISE	ID	83716-4716	3804 E PARKCENTER BLVD	3804	E	BOISE, ID 83716-0000	345.8524501	5645.896435
238	R0805760070	Ind	JONES JAMES D	JONES	JAMES	D	JONES DIANE	JONES	DIANE		BOISE	ID	83716-0000	3626 S LICORICE PL	3626	S	BOISE, ID 83716-0000	314.8230882	5854.190017
2319	R8461270180	Ind	JONES RONALD S	JONES	RONALD	S	JONES CARA MARIE PERRY	JONES	CARA	MARIE	PERR BOISE	ID	83716-0000	2616 S PALMATIER WAY	2616	S	BOISE, ID 83716-0000	354.4010831	7347.281639
1214	R3482100280	Ind	JOHNSON ROBERT B	JOHNSON	ROBERT	B	JOHNSON SANDRA L	JOHNSON	SANDRA	L	BOISE	ID	83716-0000	2394 S TRAPPER PL	2394	S	BOISE, ID 83716-0000	516.3451822	13910.16586
2431	R9227790050	Ind	JOHNSON ELLEN ELIZABETH	JOHNSON	ELLEN	ELIZABETH	JOHNSON RYAN JAMES	JOHNSON	RYAN	JAMES	BOISE	ID	83712-0000	3098 E STARVIEW DR	3098	E	BOISE, ID 83712-0000	441.37896	11874.7995
184	R0805750080	Ind	JOHNSON DEA	JOHNSON	DEA		JOHNSON PHILIP	JOHNSON	PHILIP		BOISE	ID	83716-0000	5662 E WOODCROSS DR	5662	E	BOISE, ID 83716-0000	315.0421711	5665.277052
517	R1719510120	Ind	JOHNSON GARY DAVID	JOHNSON	GARY	DAVID	JOHNSON KENDRA	JOHNSON	KENDRA		BOISE	ID	83716-0000	2732 S HONEYCOMB WAY	2732	S	BOISE, ID 83716-0000	316.5494925	4790.659173
1433	R3482151405	Ind	JOHNSON DERONE M	JOHNSON	DERONE	M	JOHNSON KATHERINE	JOHNSON	KATHERINE		BOISE	ID	83716-8638	4108 E BARBER STATION WAY	4108	E	BOISE, ID 83716-8638	323.9444783	5407.229522
10	R0438240100	Ind	JOHNSON TROY WILLIAM	JOHNSON	TROY	WILLIAM	JOHNSON JANET HUGHES	JOHNSON	JANET	HUGHES	BOISE	ID	83716-0000	3445 E PARSNIP PEAK DR	3445	E	BOISE, ID 83716-0000	432.108092	9921.221295
2423	R9227720165	Ind	JOHNSON SCOTT	JOHNSON	SCOTT		JOHNSON HYOOK CHAN	JOHNSON	HYOOK	CHAN	BOISE	ID	83712-0000	2343 S RIDGE POINT WAY	2343	S	BOISE, ID 83712-0000	437.3998347	11139.47457
950	R1719760640	Ind	JOHNSON BARRY ARTHUR	JOHNSON	BARRY	ARTHUR	JOHNSON GAYLE CARR	JOHNSON	GAYLE	CARR	BOISE	ID	83716-0000	3217 S SHADYWOOD WAY	3217	S	BOISE, ID 83716-0000	270.9780636	2929.025737
390	R1719470010	Ind	JOHNSON LISA J	JOHNSON	LISA	J	JOHNSON ERIC L	JOHNSON	ERIC	L	BOISE	ID	83716-0000	3847 E TIMBERSAW DR	3847	E	BOISE, ID 83716-0000	402.1637254	9210.416691
902	R1719730680	Ind	JOHNSON JEFFREY ERIK	JOHNSON	JEFFREY	ERIK	JOHNSON DIANE LEE	JOHNSON	DIANE	LEE	BOISE	ID	83716-0000	3341 S OLD HICKORY WAY	3341	S	BOISE, ID 83716-0000	263.9836622	2756.05165
1362	R3482130800	Ind	DESUTTER CHRISTOPHER JOHN	DESUTTER	CHRISTOPHER	JOHN	JOHNSON ASHLEY NICOLLE ELIZABETH	JOHNSON	ASHLEY	NICOLLE	ELIZA BOISE	ID	83716-0000	2532 S GREBE AVE	2532	S	BOISE, ID 83716-0000	399.8673448	9178.584633
1363	R3482130820	Ind	DESUTTER CHRISTOPHER JOHN	DESUTTER	CHRISTOPHER	JOHN	JOHNSON ASHLEY NICOLLE ELIZABETH	JOHNSON	ASHLEY	NICOLLE	ELIZA BOISE	ID	83716-0000	2532 S GREBE AVE	2532	S	BOISE, ID 83716-0000	170.981614	1194.649948
989	R1719761460	Ind	JOHNS BRETT C	JOHNS	BRETT	C	JOHNS JENNIFER ANNE	JOHNS	JENNIFER	ANNE	BOISE	ID	83716-0000	3325 S HOPES WELL WAY	3325	S	BOISE, ID 83716-0000	268.9647095	2820.679344
814	R1719671100	Ind	SIKDER SHANAZ	SIKDER	SHANAZ		JODEH AHMAD	JODEH	AHMAD		BOISE	ID	83716-0000	4320 E PARKCENTER BLVD	4320	E	BOISE, ID 83716-0000	307.3816448	3319.899507
92	R0805500140	Ind	HENDERSON KAREN L	HENDERSON	KAREN	L	JENSEN BRIAN E	JENSEN	BRIAN	E	BOISE	ID	83716-0000	3716 S HARRIS RANCH AVE	3716	S	BOISE, ID 83716-0000	382.1393018	8702.551474
155	R0805500770	Ind	JENKINS SCOTT ALLEN	JENKINS	SCOTT	ALLEN	JENKINS BRENDA KAYE	JENKINS	BRENDA	KAYE	BOISE	ID	83716-0000	3756 S SINGLE TREE AVE	3756	S	BOISE, ID 83716-0000	290.4108178	4199.908361
11	R0438240110	Ind	JAUQUET DAVID R	JAUQUET	DAVID	R	JAUQUET REBECCA S	JAUQUET	REBECCA	S	BOISE	ID	83716-0000	3461 E PARSNIP PEAK DR	3461	E	BOISE, ID 83716-0000	450.7428271	10569.80161
2314	R8461270130	Ind	JANSEN JOHN R	JANSEN	JOHN	R	JANSEN GENA B	JANSEN	GENA	B	BOISE	ID	83716-0000	2619 S PALMATIER WAY	2619	S	BOISE, ID 83716-0000	338.4589059	6819.346517
2433	R9227790070	Ind	JANCA NATHANIEL O	JANCA	NATHANIEL	O	JANCA TARA A	JANCA	TARA	A	BOISE	ID	83712-0000	3142 E STARVIEW DR	3142	E	BOISE, ID 83712-0000	459.2866037	12781.4266
361	R1719450070	Ind	JAMES RODERICK V	JAMES	RODERICK	V	JAMES MICHELLE L	JAMES	MICHELLE	L	BOISE	ID	83716-0000	2763 S WISE WAY	2763	S	BOISE, ID 83716-0000	314.3511087	4699.133271
148	R0805500700	Ind	JAIN ANKIT	JAIN	ANKIT		JAIN SHREYA	JAIN	SHREYA		PORTLANI	OR	97229-0000	3755 S SINGLE TREE AVE	3755	S	BOISE, ID 83716-0000	296.4876741	4314.345351
1047	R3193010030	Ind	JAEHNE ALICE	JAEHNE	ALICE		JAEHNE DEAN	JAEHNE	DEAN		BOISE	ID	83716-0000	3702 S CLACTON WAY	3702	S	BOISE, ID 83716-0000	280.0001656	4500.006484
1996	R5350500480	Ind	JAEGER MICHAEL J	JAEGER	MICHAEL	J	JAEGER KAREN S	JAEGER	KAREN	S	BOISE	ID	83716-0000	3563 S PHEASANT TAIL WAY	3563	S	BOISE, ID 83716-0000	227.5471186	3017.122989
572	R1719520410	Ind	BOONE JERALD SCOTT	BOONE	JERALD	SCOTT	JACKSON STEVEN FRANCIS	JACKSON	STEVEN	FRANCIS	BOISE	ID	83716-0000	3093 S BROOKRIDGE WAY	3093	S	BOISE, ID 83716-0000	331.9440192	6202.713689
314	R1719410400	Ind	ISLA DANIEL G	ISLA	DANIEL	G	ISLA LAURA BETH	ISLA	LAURA	BETH	VILLA PARI	CA	92861-0000	3648 E WARM SPRINGS AVE	3648	E	BOISE, ID 83716-0000	330.6170916	5765.731268
1481	R3482160120	Ind	ISERI MATT M	ISERI	MATT	M	ISERI SHAUNA	ISERI	SHAUNA		BOISE	ID	83716-0000	5327 E SOFTWOOD CT	5327	E	BOISE, ID 83716-0000	391.0195994	9470.990868
17	R0438240170	Ind	INSINGER SUSAN M	INSINGER	SUSAN	M	INSINGER R JOHN	INSINGER	R	JOHN	BOISE	ID	83716-0000	3372 E PARSNIP PEAK DR	3372	E	BOISE, ID 83716-0000	340.5696416	7020.179188
1493	R3482160240	Ind	MALUGANI JOLEENA R	MALUGANI	JOLEENA	R	INIGUEZ MARCO	INIGUEZ	MARCO		BOISE	ID	83716-0000	5354 E SOFTWOOD CT	5354	E	BOISE, ID 83716-0000	388.2405281	9232.39457
703	R1719560190	Ind	HYATT TROY	HYATT	TROY		HYATT SHANNA	HYATT	SHANNA		BOISE	ID	83716-0000	3051 S MILLBROOK WAY	3051	S	BOISE, ID 83716-0000	347.8319415	6482.162588
2025	R5350500770	Ind	CHOI JEONG-HEON	CHOI	JEONG-HEON		HWANG HYOJUNG	HWANG	HYOJUNG		BOISE	ID	83716-0000	3556 S PHEASANT TAIL WAY	3556	S	BOISE, ID 83716-0000	282.4222077	4258.03779
589	R1719520580	Ind	PARK GYUTAE	PARK	GYUTAE		HWANG DAHYUNG	HWANG	DAHYUNG		BOISE	ID	83716-0000	3085 S SHADYWOOD WAY	3085	S	BOISE, ID 83716-0000	317.0540388	4740.928907
2353	R8461280150	Ind	HUTTO JONATHAN MICHAEL	HUTTO	JONATHAN	MICHAEL	HUTTO ERIN M	HUTTO	ERIN	M	ARLINGTO	VA	22202-0000	2612 S HONEYCOMB WAY	2612	S	BOISE, ID 83716-0000	351.027376	6812.336814
1495	R3482160260	Ind	HUTTASH CALOUB J	HUTTASH	CALOUB	J	HUTTASH MADELINE H	HUTTASH	MADELINE	H	BOISE	ID	83716-0000	5332 E SOFTWOOD CT	5332	E	BOISE, ID 83716-0000	385.8916635	9177.174402
2429	R9227730035	Ind	HUTCHERSON JAMES T	HUTCHERSON	JAMES	T	HUTCHERSON MARY P	HUTCHERSON	MARY	P	BOISE	ID	83712-0000	2313 S RIDGE POINT WAY	2313	S	BOISE, ID 83712-0000	408.3086149	10298.31521
2419	R9227720135	Ind	HUSKINSON BRYAN	HUSKINSON	BRYAN		HUSKINSON CRISTINA L	HUSKINSON	CRISTINA	L	BOISE	ID	83712-0000	2350 S RIDGE POINT WAY	2350	S	BOISE, ID 83712-0000	578.4076788	19783.4634
2159	R5738710310	Ind	HURLBUT JOHN	HURLBUT	JOHN		HURLBUT LORI	HURLBUT	LORI		BOISE	ID	83716-0000	3812 S MILL SITE LN	3812	S	BOISE, ID 83716-0000	256.7406557	3083.507386
2374	R6528670070	Ind	HUNTER GERALD M	HUNTER	GERALD	M	HUNTER JOYCE W	HUNTER	JOYCE	W	BOISE	ID	83716-0000	5948 E MILLET DR	5948	E	BOISE, ID 83716-0000	700.1113557	27096.62897
426	R1719480170	Ind	HUNTER SEAN R	HUNTER	SEAN	R	HUNTER DAWN R	HUNTER	DAWN	R	BOISE	ID	83716-0000	3937 E TIMBERSAW DR	3937	E	BOISE, ID 83716-0000	378.1245017	8090.051912
1822	R3482220080	Ind	HUNTER GEORGE B	HUNTER	GEORGE	B	HUNTER BARBARA J	HUNTER	BARBARA	J	BOISE	ID	83716-0000	5188 E BARBER STATION WAY	5188	E	BOISE, ID 83716-0000	315.5918097	4908.055117
1120	R3193020095	Ind	HUFFINE ESTHER	HUFFINE	ESTHER		HUFFINE CORY J	HUFFINE	CORY	J	BOISE	ID	83706-0000	3523 S KINGSLAND WAY	3523	S	BOISE, ID 83716-0000	300.47294	5087.976657
1869	R3482240040	Ind	HUEGERICH THOMAS E	HUEGERICH	THOMAS	E	HUEGERICH LAURALEE M	HUEGERICH	LAURALEE	M	BOISE	ID	83716-0000	4983 E SAWMILL WAY	4983	E	BOISE, ID 83716-0000	518.7988868	16263.20675
684	R1719550370	Ind	PAULSEN KRISTA ELAINE	PAULSEN	KRISTA	ELAINE	HUDYMA NICHOLAS WILLIAM	HUDYMA	NICHOLAS	WILLIAM	BOISE	ID	83716-0000	3999 E PARKCENTER BLVD	3999	E	BOISE, ID 83716-0000	352.4125566	6128.629323

963	R1719760920	Ind	HUDSON KEVIN	HUDSON	KEVIN		HUDSON CYNTHIA	HUDSON	CYNTHIA		BOISE	ID	83716-0000	3238 S SHADYWOOD WAY	3238	S	BOISE, ID 83716-0000	263.2244519	2956.174532
2384	R8528670170	Ind	HUDON TYLER	HUDON	TYLER		HUDON STEPHANIE	HUDON	STEPHANIE		BOISE	ID	83716-0000	5847 E WOODCROSS DR	5847	E	BOISE, ID 83716-0000	652.6578454	26536.1112
1589	R3482170070	Ind	SUO ZHIYONG	SUO	ZHIYONG		HUANG JIANG	HUANG	JIANG		BOISE	ID	83716-0000	3465 S SHORTLEAF AVE	3465	S	BOISE, ID 83716-0000	405.1003649	9278.120623
1744	R3482180310	Ind	HOWELL JOHN M	HOWELL	JOHN	M	HOWELL ERIN N	HOWELL	ERIN	N	BOISE	ID	83716-0000	5252 E SAGEWOOD DR	5252	E	BOISE, ID 83716-0000	514.4718384	17774.69287
1075	R3402250020	Ind	HOWDEN COLLIN	HOWDEN	COLLIN		HOWDEN SUSANNA	HOWDER	SUSANNA		BOISE	ID	83716-0000	4287 S SAWDUST PL	4287	S	BOISE, ID 83716-0000	551.512071	13984.67586
12	R0438240120	Ind	HOWARD BRADLEY J	HOWARD	BRADLEY	J	HOWARD ELENA	HOWARD	ELENA		BOISE	ID	83716-0000	3462 E PARSNIP PEAK DR	3462	E	BOISE, ID 83716-0000	427.9567141	11057.611
252	R0805760140	Ind	MCCULLOUGH TATE S	MCCULLOUGH	TATE	S	HORNER HEATHER	HORNER	HEATHER		BOISE	ID	83716-0000	5834 E WOODCROSS DR	5834	E	BOISE, ID 83716-0000	306.9507208	5482.074783
1980	R5350500320	Ind	HORNER RICHARD E	HORNER	RICHARD	E	HORNER AMY	HORNER	AMY		BOISE	ID	83716-0000	3677 S PHEASANT TAIL WAY	3677	S	BOISE, ID 83716-0000	273.0070861	4646.518256
1397	R3482150605	Ind	HORN RICHARD C	HORN	RICHARD	C	HORN HEATHER M	HORN	HEATHER	M	BOISE	ID	83709-0000	4810 E ARROW JUNCTION DR	4810	E	BOISE, ID 83716-8638	364.1565018	6353.20083
619	R1719540090	Ind	HORN TYLER W	HORN	TYLER	W	HORN BRITTANY N	HORN	BRITTANY	N	KUNA	ID	83634-0000	3690 E PARKCENTER BLVD	3690	E	BOISE, ID 83716-0000	308.8638761	3339.863062
943	R1719760500	Ind	BLACK ROBERT	BLACK	ROBERT		HOREL ADRIENNE	HOREL	ADRIENNE		BOISE	ID	83716-0000	3228 S BROOKRIDGE WAY	3228	S	BOISE, ID 83716-0000	268.9782259	2820.543301
1210	R3482100240	Ind	HOOKER CHARLES	HOOKER	CHARLES		HOOKER MALLORI	HOOKER	MALLORI		BOISE	ID	83716-0000	2306 S TRAPPER PL	2306	S	BOISE, ID 83716-0000	619.3496961	18481.99555
1706	R3482171240	Ind	HOLTZEN ROGER	HOLTZEN	ROGER		HOLTZEN HARRIET	HOLTZEN	HARRIET		BOISE	ID	83716-0000	4970 E DOUGLAS FIR ST	4970	E	BOISE, ID 83716-0000	380.6449926	8827.357422
553	R1719520220	Ind	HOLMES CARL W	HOLMES	CARL	W	HOLMES NIKKEL J	HOLMES	NIKKEL	J	BOISE	ID	83716-0000	2957 S BROOKRIDGE WAY	2957	S	BOISE, ID 83716-0000	317.0239478	4740.887357
357	R1719450030	Ind	HOLLENBECK BRADLEY T	HOLLENBECK	BRADLEY	T	HOLLENBECK THERESA F	HOLLENBECK	THERESA	F	BOISE	ID	83716-0000	2831 S WISE WAY	2831	S	BOISE, ID 83716-0000	314.0619724	4681.660906
1859	R3482230160	Ind	SCHUBERT JOHN R	SCHUBERT	JOHN	R	HOLDEN MARY E	HOLDEN	MARY	E	BOISE	ID	83716-0000	5156 E SAWMILL WAY	5156	E	BOISE, ID 83716-0000	329.396908	5895.344244
1565	R3482160960	Ind	HODGES HUNTER T	HODGES	HUNTER	T	HODGES SHELLEY S	HODGES	SHELLEY	S	BOISE	ID	83716-0000	5325 E BRANCHWOOD DR	5325	E	BOISE, ID 83716-0000	392.1301781	9534.083772
1253	R3482100660	Ind	HOBAN BENJAMIN	HOBAN	BENJAMIN		HOBAN JENNIFER	HOBAN	JENNIFER		BOISE	ID	83716-0000	2903 S GREBE PL	2903	S	BOISE, ID 83716-0000	448.996516	11266.80564
1236	R3482100490	Ind	HJELLE STEINAR	HJELLE	STEINAR		HJELLE AYESHA S	HJELLE	AYESHA	S	BOISE	ID	83716-0000	5623 E HOOTOWL DR	5623	E	BOISE, ID 83716-0000	427.1226882	10107.08102
662	R1719550150	Ind	LINDEMAN KENDRA	LINDEMAN	KENDRA		HITT DANIEL	HITT	DANIEL		BOISE	ID	83716-0000	3779 E PARKCENTER BLVD	3779	E	BOISE, ID 83716-0000	210.5881175	1770.352693
2386	R8528670190	Ind	HINMAN JOHN	HINMAN	JOHN		HINMAN PATRICIA	HINMAN	PATRICIA		BOISE	ID	83716-0000	5947 E MILLET DR	5947	E	BOISE, ID 83716-0000	482.111353	14467.57069
504	R1719500110	Ind	HILLE BRIAN	HILLE	BRIAN		HILLE KATHERINE	HILLE	KATHERINE		BOISE	ID	83716-0000	4285 E BARBER DR	4285	E	BOISE, ID 83716-0000	639.8851176	22980.19923
338	R1719420140	Ind	HILL STEPHEN	HILL	STEPHEN		HILL HUI	HILL	HUI		BOISE	ID	83716-0000	2736 S PERRAULT WAY	2736	S	BOISE, ID 83716-0000	323.2920664	5222.156077
1870	R3482240050	Ind	HILL JAMES ANDREW	HILL	JAMES	ANDREW	HILL ANDREA MAE	HILL	ANDREA	MAE	BOISE	ID	83716-0000	4989 E SAWMILL WAY	4989	E	BOISE, ID 83716-0000	532.1760971	17959.63
491	R1719490250	Ind	HILDEBRAND GREGORY	HILDEBRAND	GREGORY		HILDEBRAND SHERRY	HILDEBRAND	SHERRY		BOISE	ID	83716-0000	3121 S OLD HICKORY WAY	3121	S	BOISE, ID 83716-0000	306.6149702	4796.508473
1976	R5350500280	Ind	HICKMAN ANTHONY D	HICKMAN	ANTHONY	D	HICKMAN PAMELA J	HICKMAN	PAMELA	J	BOISE	ID	83716-0000	3705 S CADDIS PL	3705	S	BOISE, ID 83716-0000	273.7084687	4851.663432
1586	R3482170040	Ind	HICKIE PATRICK W	HICKIE	PATRICK	W	HICKIE MARGARET L	HICKIE	MARGARET	L	BOISE	ID	83716-0000	5055 E BANDSAW ST	5055	E	BOISE, ID 83716-0000	486.3018717	13684.47541
2363	R8461280250	Ind	HERBERT PATRICK	HERBERT	PATRICK		HERBERT JUSTINE GRAHAM	HERBERT	JUSTINE	GRAHAM	BOISE	ID	83716-0000	2587 S OLD HICKORY WAY	2587	S	BOISE, ID 83716-0000	326.950975	5910.656753
1411	R3482150875	Ind	CONGER SCOTT ALEXANDER	CONGER	SCOTT	ALEXANDER	HENSON-CONGER SUMMER RAE	HENSON-CONGER	SUMMER	RAE	BOISE	ID	83716-8638	4871 E ARROW JUNCTION DR	4871	E	BOISE, ID 83716-8638	313.9235643	4051.759406
2461	R9511770460	Ind	HENNEMUTH JASON	HENNEMUTH	JASON		HENNEMUTH ALICIA	HENNEMUTH	ALICIA		BOISE	ID	83716-0000	2857 S BARNSIDE WAY	2857	S	BOISE, ID 83716-0000	286.3682061	5051.009837
586	R1719520550	Ind	LE THANH TUNG	LE	THANH TUNG		HENG DINA LI GWEK	HENG	DINA	LI	GWEI HORSESH	TX	78657-0000	3045 S SHADYWOOD WAY	3045	S	BOISE, ID 83716-0000	317.2343271	4743.886189
1384	R3482150325	Ind	HENDRIX HUGH L	HENDRIX	HUGH	L	HENDRIX DIANE M	HENDRIX	DIANE	M	BOISE	ID	83716-0000	5030 E ARROW JUNCTION DR	5030	E	BOISE, ID 83716-8638	296.5342475	4031.655358
1549	R3482160800	Ind	HENDRICKSON JON CHRISTOPH	HENDRICKSON	JON	CHRISTOPH	HENDRICKSON BETHANY J	HENDRICKSON	BETHANY	J	BOISE	ID	83716-0000	5264 E BRANCHWOOD DR	5264	E	BOISE, ID 83716-0000	388.6360032	9190.915855
1283	R3482110100	Ind	HEMBREE KENT	HEMBREE	KENT		HEMBREE CAROL	HEMBREE	CAROL		BOISE	ID	83716-0000	6165 E HOOTOWL DR	6165	E	BOISE, ID 83716-0000	495.5731022	14618.07469
1056	R3193010075	Ind	LUNSTRUM CARL KENNETH	LUNSTRUM	CARL	KENNETH	HEINRICH LUNSTRUM JANICE COLLEEN	HEINRICH	LUNSTRUM	JANICE	COLL BOISE	ID	83702-0000	5429 E PRINCESS DR	5429	E	BOISE, ID 83716-0000	286.0027341	4570.566271
2385	R8528670180	Ind	GLAVIN JED M	GLAVIN	JED	M	HEFNER-GLAVIN LAURA A	HEFNER-GLAVIN	LAURA	A	BOISE	ID	83716-0000	5925 E MILLET DR	5925	E	BOISE, ID 83716-0000	450.3479606	12634.56153
1711	R3482171290	Ind	REEDER BRUCE A	REEDER	BRUCE	A	HEATH DANA L	HEATH	DANA	L	BOISE	ID	83716-0000	3054 S LONGLEAF AVE	3054	S	BOISE, ID 83716-0000	431.9945145	10561.12867
146	R0805500680	Ind	MACDONALD ALEXANDER III	MACDONALD	ALEXANDER	III	HEATH CECILEE	HEATH	CECILEE		HAILEY	ID	83333-0000	4417 E RIVERNEST DR	4417	E	BOISE, ID 83716-0000	293.6338839	4223.233476
437	R1719480280	Ind	HEALY MATTHEW	HEALY	MATTHEW		HEALY SHAYLEE K	HEALY	SHAYLEE	K	BOISE	ID	83716-0000	2866 S TRAILWOOD WAY	2866	S	BOISE, ID 83716-0000	316.5995108	4793.989977
2466	R9511770560	Ind	HEALY ALLISON JANE	HEALY	ALLISON	JANE	HEALY JOHN PATRICK	HEALY	JOHN	PATRICK	BOISE	ID	83716-0000	2882 S SHADY LN	2882	S	BOISE, ID 83716-0000	244.0982798	3714.969771
1600	R3482210080	Ind	HAYWOOD JEFFREY D	HAYWOOD	JEFFREY	D	HAYWOOD REBECCA C	HAYWOOD	REBECCA	C	BOISE	ID	83716-0000	5002 E SAWMILL WAY	5002	E	BOISE, ID 83716-0000	331.334206	5824.916147
115	R0805500370	Ind	RICH LARRY J	RICH	LARRY	J	HAYES-RICH TAMERA E	HAYES-RICH	TAMERA	E	BOISE	ID	83716-0000	3887 S ECKERT RD	3887	S	BOISE, ID 83716-0000	339.8772519	5697.909627
2263	R7475330310	Ind	HAYENGA PHILLIP	HAYENGA	PHILLIP		HAYENGA KATIE	HAYENGA	KATIE		BOISE	ID	83716-0000	3951 S BARD AVE	3951	S	BOISE, ID 83716-0000	362.1767408	7598.989927
242	R0805760090	Ind	HAYDEN LINDA D	HAYDEN	LINDA	D	HAYDEN MICHAEL D	HAYDEN	MICHAEL	D	BOISE	ID	83716-0000	5730 E WOODCROSS DR	5730	E	BOISE, ID 83716-0000	304.4901155	5702.975169
1677	R3482250040	Ind	HASENOEHRL PATRICK	HASENOEHRL	PATRICK		HASENOEHRL JANET	HASENOEHRL	JANET		BOISE	ID	83716-0000	4345 S SAWDUST PL	4345	S	BOISE, ID 83716-0000	655.3181455	21074.36179
2139	R5738710110	Ind	HARVEY SARA ELIZABETH	HARVEY	SARA	ELIZABETH	HARVEY MATTHEW RICHARD	HARVEY	MATTHEW	RICHARD	BOISE	ID	83706-0000	5056 E MILL STATION DR	5056	E	BOISE, ID 83716-0000	290.0504318	3573.281366
145	R0805500670	Ind	WILDE ANNE B	WILDE	ANNE	B	HARTSIG KEVIN JOSEPH	HARTSIG	KEVIN	JOSEPH	BOISE	ID	83716-0000	4409 E RIVERNEST DR	4409	E	BOISE, ID 83716-0000	308.0601255	4270.590212
2378	R8528670110	Ind	CHOUTKA ONDREJ	CHOUTKA	ONDREJ		HARTMANOVA CHOUTKOVA	HARTMANOVA	CHOUTKOVA		BOISE	ID	83716-0000	5957 E WOODCROSS DR	5957	E	BOISE, ID 83716-0000	1173.833787	49171.4867
1417	R3482151015	Ind	HARTMANN TANA	HARTMANN	TANA		HARTMANN STEVEN	HARTMANN	STEVEN		BOISE	ID	83716-8638	4907 E ARROW JUNCTION DR	4907	E	BOISE, ID 83716-8638	389.0128518	6288.730009
576	R1719520450	Ind	HARTLEY BENJAMIN M	HARTLEY	BENJAMIN	M	HARTLEY CHELSIE K	HARTLEY	CHELSIE	K	BOISE	ID	83716-0000	3032 S BROOKRIDGE WAY	3032	S	BOISE, ID 83716-0000	317.2952484	4744.768774
2219	R7475320360	Ind	HART BRIAN	HART	BRIAN		HART LAURA	HART	LAURA		BOISE	ID	83716-0000	5998 E GRAND PRAIRIE DR	5998	E	BOISE, ID 83716-0000	385.2551045	9337.578553
2088	R5713430340	Ind	HARRIS DAVID	HARRIS	DAVID		HARRIS NANCY	HARRIS	NANCY		BOISE	ID	83716-0000	4967 E WOODCARVER DR	4967	E	BOISE, ID 83716-0000	290.6116738	4214.109893
300	R1719410260	Ind	HARRIS EARL	HARRIS	EARL		HARRIS ANNE	HARRIS	ANNE		BOISE	ID	83716-0000	2571 S WISE WAY	2571	S	BOISE, ID 83716-0000	381.4278619	8515.539813
689	R1719560050	Ind	HARRIS MATTHEW	HARRIS	MATTHEW		HARRIS ANGELA	HARRIS	ANGELA		BOISE	ID	83716-0000	2958 S SHADYWOOD WAY	2958	S	BOISE, ID 83716-0000	317.6508965	4780.43049
1476	R3482160070	Ind	HARRINGTON JAMES M	HARRINGTON	JAMES	M	HARRINGTON KATIE A	HARRINGTON	KATIE	A	BOISE	ID	83716-0000	3500 S MILLSPUR WAY	3500	S	BOISE, ID 83716-0000	397.4121326	9237.591558
1528	R3482160590	Ind	HARRINGTON PATRICK A	HARRINGTON	PATRICK	A	HARRINGTON KATHLEEN E	HARRINGTON	KATHLEEN	E	BOISE	ID	83716-0000	3196 S MILLSPUR WAY	3196	S	BOISE, ID 83716-0000	480.5437125	15057.66249
339	R1719420150	Ind	HARRADINE CRAIG E	HARRADINE	CRAIG	E	HARRADINE HEATHER J	HARRADINE	HEATHER	J	BOISE	ID	83716-0000	2728 S PERRAULT WAY	2728	S	BOISE, ID 83716-0000	324.8156721	5311.116058
653	R1719550060	Ind	HARMS COLBY LYNN	HARMS	COLBY	LYNN	HARMS JANICE LYNN	HARMS	JANICE	LYNN	BOISE	ID	83716-0000	3715 E PARKCENTER BLVD	3715	E	BOISE, ID 83716-0000	235.3433937	2032.739819
1758	R3482190110	Ind	HARDY DAVID	HARDY	DAVID		HARDY JESSICA	HARDY	JESSICA		BOISE	ID	83716-0000	5221 E UNDERSTORY AVE	5221	E	BOISE, ID 83716-0000	519.1698056	10904.09353
900	R1719730640	Ind	SPERBECK THOMAS M	SPERBECK	THOMAS	M	HARDIN KATERINA V	HARDIN	KATERINA	V	BOISE	ID	83716-0000	3329 S OLD HICKORY WAY	3329	S	BOISE, ID 83716-0000	265.9830671	2862.04221
2080	R5713430060	Ind	HARDESTY DOUGLAS E	HARDESTY	DOUGLAS	E	HARDESTY TONYA Z	HARDESTY	TONYA	Z	BOISE	ID	83716-0000	5027 E MILL STATION DR	5027	E	BOISE, ID 83716-0000	212.3287653	2399.602536
1441	R3482151616	Ind	HANSON MERRI	HANSON	MERRI		HANSON CRAIG	HANSON	CRAIG		PARK CITY	UT	84098-0000	4063 S MILL SITE AVE	4063	S	BOISE, ID 83716-8638	423.0285475	11097.7515
1212	R3482100260	Ind	HANSEN MYSTIE E	HANSEN	MYSTIE	E	HANSEN TYLER J	HANSEN	TYLER	J	BOISE	ID	83716-0000	2382 S TRAPPER PL	2382	S	BOISE, ID 83716-0000	594.1304231	14633.56912
241	R0805760085	Ind	HAFFNER KEVIN	HAFFNER	KEVIN		HANSEN LINDA L	HANSEN	LINDA	L	BOISE	ID	83716-8763	3602 S LICORICE PL	3602	S	BOISE, ID 83716-0000	306.5783362	5771.538188
1703	R3482171210	Ind	HANSCOM EDWARD A	HANSCOM	EDWARD	A	HANSCOM SUSAN	HANSCOM	SUSAN		BOISE	ID	83716-0000	4896 E DOUGLAS FIR ST	4896	E	BOISE, ID 83716-0000	393.6279114	9110.443661
59	R0805030660	Ind	UM TAI SEOK	UM	TAI	SEOK	HAN HEE YOUNG	HAN	HEE	YOUNG	BOISE	ID	83716-0000	2549 S VIA PRIVADA LN	2549	S	BOISE, ID 83716-0000	233.9623404	3210.967346
573	R1719520420	Ind	HAMMER ROBERT KEITH	HAMMER	ROBERT	KEITH	HAMMER BONITA A	HAMMER	BONITA	A	BOISE	ID	83716-0000	3004 S BROOKRIDGE WAY	3004	S	BOISE, ID 83716-0000	366.971465	7627.588562
1046	R3193010025	Ind	PEIRSOL RICHARD G	PEIRSOL	RICHARD	G	HAMILTON MARGIE JEAN	HAMILTON	MARGIE	JEAN	BOISE	ID	83716-8757	3706 S CLACTON WAY	3706	S	BOISE, ID 83716-0000	279.9996541	4499.983467
810	R1719670700	Ind	HAMILTON EMILY	HAMILTON	EMILY		HAMILTON JOHN P	HAMILTON	JOHN	P	BOISE	ID	83716-0000	4246 E PARKCENTER BLVD	4246	E	BOISE, ID 83716-0000	307.3947588	3319.909519
2193	R7475320100	Ind	BLUESTEIN SHELDON R	BLUESTEIN	SHELDON	R	HAMERLY MARY A	HAMERLY	MARY	A	BOISE	ID	83716-0000	6187 E GRAND PRAIRIE DR	6187	E	BOISE, ID 83716-0000	430.9969141	11188.35021
354	R1719440110	Ind	EVANS DONALD	EVANS	DONALD		HALSEY KATHLEEN ANNE	HALSEY	KATHLEEN	ANNE	LAS VEGAS	NV	89117-0000	3735 E BARBER DR	3735	E	BOISE, ID 83716-0000	637.7067637	23748.03163
2421	R9227720155	Ind	HALLER GRANT	HALLER	GRANT		HALLER CYNTHIA VERBANAC	HALLER	CYNTHIA	VERBANAC	BOISE	ID	83712-8533	2324 S SCYENE WAY	2324	S	BOISE, ID 83712-0000	446.6922204	12373.01091
449	R1719480400	Ind	HALLAM NATHAN	HALLAM	NATHAN		HALLAM LINNEA	HALLAM	LINNEA		BOISE	ID	83716-0000	4023 E TIMBERSAW DR	4023	E	BOISE, ID 83716-0000	366.8975891	7533.537788
930	R1719760220	Ind	HALL JAMES JR	HALL	JAMES	JR	HALL MELINDA G	HALL	MELINDA	G	BOISE	ID	83716-0000	3203 S BROOKRIDGE WAY	3203	S	BOISE, ID 83716-0000	263.9779825	2755.540322
1819	R3482220050	Ind	HALL WILLIAM H	HALL	WILLIAM	H	HALL GLENDA K	HALL	GLENDA	K	BOISE	ID	83716-0000	5142 E BARBER STATION WAY	5142	E	BOISE, ID 83716-0000	345.7456086	7130.53482
2417	R9227720125	Ind	HALL KELLY K	HALL	KELLY	K	HALL CHRISTOPHER JAMES	HALL	CHRISTOPHER	JAMES	BOISE	ID	83712-0000	2387 S RIDGEVIEW WAY	2387	S	BOISE, ID 83712-0000	541.4019488	17761.00067
98	R0805500200	Ind	HAIRE REBECCA H	HAIRE	REBECCA	H	HAIRE DEVON M	HAIRE	DEVON	M	BOISE	ID	83716-0000	3836 S HARRIS RANCH AVE	3836	S	BOISE, ID 83716-0000	414.7021518	11134.12054
1205	R3482100190	Ind	GRIMALDI ADAM	GRIMALDI	ADAM		HAGENBUCH RYAN	HAGENBUCH	RYAN		BOISE	ID	83716-0000	2331 S TRAPPER PL	2331	S	BOISE, ID 83716-0000	418.6159302	10312.01556
890	R1719730440	Ind	HAGELBERG RICHARD S	HAGELBERG	RICHARD	S	HAGELBERG MARGARET S	HAGELBERG	MARGARET	S	BOISE	ID	83716-0000	3016 S HONEYCOMB WAY	3016	S	BOISE, ID 83716-0000	264.1042969	2757.489497
1227	R3482100400	Ind	HACKWELL MICHAEL	HACKWELL	MICHAEL		HACKWELL LINDA	HACKWELL	LINDA		BOISE	ID	83716-0000	5533 E HOOTOWL DR	5533	E	BOISE, ID 83716-0000	488.5274546	13061.36274
1197	R3482100110	Ind	GUYTON ALEXIS	GUYTON	ALEXIS		GUYTON ADAM	GUYTON	ADAM		BOISE	ID	83716-0000	2377 S TRAPPER PL	2377	S	BOISE, ID 83716-0000	403.412699	8778.638847
1794	R3482210020	Ind	GUSTAFSON ERICK N	GUSTAFSON	ERICK	N	GUSTAFSON JOY B	GUSTAFSON	JOY	B	BOISE	ID	83716-0000	4922 E SAWMILL WAY	4922	E	BOISE, ID 83716-0000	330.7122858	5810.369444

2249	R7475330170	Ind	GUILL CHRISTOPHER W	GUILL	CHRISTOPHER	W	GUILL LEAH MARIE	GUILL	LEAH	MARIE	BOISE	ID	83716-0000	6018 E PENS EDGE ST	6018	E	BOISE, ID 83716-0000	375.4037611	8242.900932
1496	R3482160270	Ind	GUICHETEAU JOHN E	GUICHETEAU	JOHN	E	GUICHETEAU PATRICIA W	GUICHETEAU	PATRICIA	W	BOISE	ID	83716-8633	5326 E SOFTWOOD CT	5326	E	BOISE, ID 83716-0000	392.1940379	9434.517744
876	R1719730140	Ind	GUDE JOSE	GUDE	JOSE		GUDE CIARAI	GUDE	CIARAI		BOISE	ID	83702-0000	3036 S TRAILWOOD WAY	3036	S	BOISE, ID 83716-0000	269.086405	2822.397659
1422	R3482151135	Ind	LI XUNZHI	LI	XUNZHI		GUAN JINGYING	GUAN	JINGYING		BOISE	ID	83716-8638	4141 E BARBER STATION WAY	4141	E	BOISE, ID 83716-8638	301.8458465	4130.543111
2127	R5713430730	Ind	CEREDA THERESA A	CEREDA	THERESA	A	GROVER-CEREDA MEGAN L	GROVER-CEREDA	MEGAN	L	BOISE	ID	83716-0000	4966 E WOODCARVER DR	4966	E	BOISE, ID 83716-0000	272.520177	3905.977881
2165	R7475320020	Ind	PEER JENNIFER L	PEER	JENNIFER	L	GROSZ STEVEN	GROSZ	STEVEN		BOISE	ID	83716-0000	3936 S GLOBE THEATRE AVE	3936	S	BOISE, ID 83716-0000	350.0537651	6902.120042
106	R0805500280	Ind	PETER KEVIN J	PETER	KEVIN	J	GROSS LORRAINE S	GROSS	LORRAINE	S	BOISE	ID	83716-0000	3841 S ECKERT RD	3841	S	BOISE, ID 83716-0000	321.418005	4625.493665
2155	R5738710270	Ind	GRIMM NATHAN L	GRIMM	NATHAN	L	GRIMM ASHLIE B	GRIMM	ASHLIE	B	BOISE	ID	83716-0000	3758 S MILL SITE LN	3758	S	BOISE, ID 83716-0000	293.633363	3571.811697
492	R1719490260	Ind	GRIMES ROBERT W	GRIMES	ROBERT	W	GRIMES AMETHYST H	GRIMES	AMETHYST	H	CLAYTON	NC	27527-0000	3137 S OLD HICKORY WAY	3137	S	BOISE, ID 83716-0000	306.6149702	4796.506488
1091	R3193010250	Ind	GRIFFITHS RUSSELL	GRIFFITHS	RUSSELL		GRIFFITHS HEATHER	GRIFFITHS	HEATHER		BOISE	ID	83716-0000	3618 S KINGSLAND WAY	3618	S	BOISE, ID 83716-0000	290.7218075	4935.962579
493	R1719490270	Ind	GRIFFITH DIANA LYNN	GRIFFITH	DIANA	LYNN	GRIFFITH JAMES PAUL	GRIFFITH	JAMES	PAUL	BOISE	ID	83716-0000	3143 S OLD HICKORY WAY	3143	S	BOISE, ID 83716-0000	308.265819	5340.24013
535	R1719520040	Ind	GRIFFIN CHARLES PAUL	GRIFFIN	CHARLES	PAUL	GRIFFIN CHERYL	GRIFFIN	CHERYL		BOISE	ID	83716-0000	4435 E TIMBERSAW DR	4435	E	BOISE, ID 83716-0000	321.0894401	4815.419091
668	R1719550210	Ind	ZANDER EMILY ANNE	ZANDER	EMILY	ANNE	GREY CHRISTIAN ALEXANDER	GREY	CHRISTIAN	ALEXANDER	BOISE	ID	83716-0000	3819 E PARKCENTER BLVD	3819	E	BOISE, ID 83716-0000	220.5894527	2191.865275
1593	R3482170110	Ind	GRENZEBACH ADAM J	GRENZEBACH	ADAM	J	GRENZEBACH RACHEL J	GRENZEBACH	RACHEL	J	BOISE	ID	83716-0000	3417 S SHORTLEAF AVE	3417	S	BOISE, ID 83716-0000	424.0996335	10407.81694
1547	R3482160780	Ind	JERRY MATTHEW JACOB	JERRY	MATTHEW	JACOB	GREENE MELISSA HELENE	GREENE	MELISSA	HELENE	BOISE	ID	83716-0000	5322 E BRANCHWOOD DR	5322	E	BOISE, ID 83716-0000	397.1319196	9642.414124
746	R1719580065	Ind	GREEN MARK J	GREEN	MARK	J	GREEN MICHELLE J	GREEN	MICHELLE	J	BOISE	ID	83716-0000	2582 S SHADYWOOD LN	2582	S	BOISE, ID 83716-0000	308.3551261	4588.300326
1249	R3482100620	Ind	AGRIS SAMUEL TODD	AGRIS	SAMUEL	TODD	GREEN KYLIE AISLINN	GREEN	KYLIE	AISLINN	BOISE	ID	83716-0000	5863 E HOOTOWL DR	5863	E	BOISE, ID 83716-0000	547.1489187	14178.93572
939	R1719760420	Ind	MINOR MICHAEL	MINOR	MICHAEL		GREAVES ANN B	GREAVES	ANN	B	BOISE	ID	83716-0000	3206 S BROOKRIDGE WAY	3206	S	BOISE, ID 83716-0000	268.9782246	2820.543266
1369	R3482150055	Ind	GRAY PETER S	GRAY	PETER	S	GRAY ROBIN	GRAY	ROBIN		BOISE	ID	83716-8638	3889 S MILL SITE AVE	3889	S	BOISE, ID 83716-8638	353.8711969	4616.017012
1990	R5350500420	Ind	GRAVES JEREMY G	GRAVES	JEREMY	G	GRAVES STEPHANIE R	GRAVES	STEPHANIE	R	BOISE	ID	83716-0000	3617 S PHEASANT TAIL WAY	3617	S	BOISE, ID 83716-0000	227.5471186	3017.122988
82	R0805500040	Ind	GRAHAM KENT	GRAHAM	KENT		GRAHAM LAIS	GRAHAM	LAIS		BOISE	ID	83716-0000	3735 S MILLBROOK WAY	3735	S	BOISE, ID 83716-0000	601.290004	18581.25495
1911	R3582670420	Ind	GRAHAM KENT	GRAHAM	KENT		GRAHAM LAIS	GRAHAM	LAIS		BOISE	ID	83716-0000	2442 S PALMATIER LN	2442	S	BOISE, ID 83716-0000	877.7924596	22358.26662
1128	R3193020135	Ind	GRAFF GORDON	GRAFF	GORDON		GRAFF CHRISTINA W	GRAFF	CHRISTINA	W	BOISE	ID	83706-0000	3662 S CLACTON WAY	3662	S	BOISE, ID 83716-0000	306.3087763	5182.994192
1330	R3482130100	Ind	GRACIA MICHAEL A	GRACIA	MICHAEL	A	GRACIA KARA J	GRACIA	KARA	J	BOISE	ID	83716-0000	2549 S GREBE AVE	2549	S	BOISE, ID 83716-0000	417.6028169	10475.93747
1191	R3482100050	Ind	YELLESWARAPU RAVI KUMAR	YELLESWARAPU	RAVI	KUMAR	GOTETI SOWMYA DEEPIKA	GOTETI	SOWMYA	DEEPIKA	BOISE	ID	83716-0000	2415 S TRAPPER PL	2415	S	BOISE, ID 83716-0000	644.8913133	18547.04319
1147	R3193020230	Ind	GORTON MADISON TAYLOR	GORTON	MADISON	TAYLOR	GORTON DEREK S	GORTON	DEREK	S	BOISE	ID	83716-0000	3677 S CLACTON WAY	3677	S	BOISE, ID 83716-0000	271.14786	3910.223135
2440	R9511770040	Ind	GOODSON MICHELLE L	GOODSON	MICHELLE	L	GOODSON ROBERT A	GOODSON	ROBERT	A	BOISE	ID	83716-0000	2993 S SHADY LN	2993	S	BOISE, ID 83716-0000	255.3837269	4202.781481
560	R1719520290	Ind	GOOCH NICOLE F	GOOCH	NICOLE	F	GOOCH MICHAEL D	GOOCH	MICHAEL	D	BOISE	ID	83716-0000	3056 S BARNSIDE WAY	3056	S	BOISE, ID 83716-0000	317.1474592	4742.737016
1326	R3482130020	Ind	GONZALEZ ANDRES A	GONZALEZ	ANDRES	A	GONZALEZ KATHERINE W	GONZALEZ	KATHERINE	W	BOISE	ID	83716-0000	2514 S LINNET PL	2514	S	BOISE, ID 83716-0000	465.4833812	12755.69075
2323	R8461270220	Ind	GOMI HIDEKI	GOMI	HIDEKI		GOMI SUMIKO	GOMI	SUMIKO		BOISE	ID	83716-0000	3972 E TIMBERSAW DR	3972	E	BOISE, ID 83716-0000	379.4193732	8249.795846
2035	R5350500870	Ind	GOMEZ KATIE L	GOMEZ	KATIE	L	GOMEZ THOMAS J	GOMEZ	THOMAS	J	BOISE	ID	83716-0000	3604 S CADDIS WAY	3604	S	BOISE, ID 83716-0000	289.1374271	5222.024506
404	R1719470150	Ind	GOLROKH ABBAS J	GOLROKH	ABBAS	J	GOLROKH DIJANA	GOLROKH	DIJANA		BOISE	ID	83716-0000	2823 S PALMATIER WAY	2823	S	BOISE, ID 83716-0000	315.0179767	4700.448533
644	R1719540340	Ind	GOLDMAN ANDREW	GOLDMAN	ANDREW		GOLDMAN TRISHA	GOLDMAN	TRISHA		BOISE	ID	83716-0000	3954 E PARKCENTER BLVD	3954	E	BOISE, ID 83716-0000	314.7037749	3722.535858
2003	R5350500550	Ind	GOETZ MANFORD T	GOETZ	MANFORD	T	GOETZ JULIE A	GOETZ	JULIE	A	BOISE	ID	83716-0000	3515 S PHEASANT TAIL WAY	3515	S	BOISE, ID 83716-0000	273.2599247	4655.580604
1438	R3482151555	Ind	GIUFFRE JESS M	GIUFFRE	JESS	M	GIUFFRE KATHERINE A	GIUFFRE	KATHERINE	A	BOISE	ID	83716-0000	4196 E BARBER STATION WAY	4196	E	BOISE, ID 83716-8638	344.1620139	6563.048948
1855	R3482230120	Ind	GIRARDOT MICHAEL PATRICK	GIRARDOT	MICHAEL	PATRICK	GIRARDOT JOELYN BEYKE	GIRARDOT	JOELYN	BEYKE	BOISE	ID	83716-0000	5212 E SAWMILL WAY	5212	E	BOISE, ID 83716-0000	310.541601	4947.326794
2231	R7475320480	Ind	GIRARDOT MICHAEL PATRICK	GIRARDOT	MICHAEL	PATRICK	GIRARDOT JOELYN BEYKE	GIRARDOT	JOELYN	BEYKE	BOISE	ID	83716-0000	4120 S MACBETH AVE	4120	S	BOISE, ID 83716-0000	400.2686525	9334.331245
2298	R7475360020	Ind	GIRARDOT MICHAEL PATRICK	GIRARDOT	MICHAEL	PATRICK	GIRARDOT JOELYN BEYKE	GIRARDOT	JOELYN	BEYKE	BOISE	ID	83716-0000	6116 E PEN CROSSING ST	6116	E	BOISE, ID 83716-0000	228.3118876	2969.897995
1074	R3193010165	Ind	GINGRICH RONALD M	GINGRICH	RONALD	M	GINGRICH SALLY	GINGRICH	SALLY		BOISE	ID	83716-0000	3693 S DURHAM WAY	3693	S	BOISE, ID 83716-0000	324.019763	5537.471887
805	R1719670200	Ind	GINGERICH RON	GINGERICH	RON		GINGERICH CAROLE	GINGERICH	CAROLE		BOISE	ID	83716-0000	4216 E PARKCENTER BLVD	4216	E	BOISE, ID 83716-0000	307.3936716	3319.695341
1598	R3482170160	Ind	GILL J SCOTT	GILL	J	SCOTT	GILL NORA M	GILL	NORA	M	BOISE	ID	83716-0000	4916 E STEMWOOD ST	4916	E	BOISE, ID 83716-0000	465.2142399	14056.7667
1478	R3482160090	Ind	GILES ROGER T	GILES	ROGER	T	GILES MELODY A	GILES	MELODY	A	BOISE	ID	83716-8648	3456 S MILLSPUR WAY	3456	S	BOISE, ID 83716-0000	387.18593	9006.474264
2145	R5738710170	Ind	QUINTON NICHOLAS	QUINTON	NICHOLAS		GIFFORD ALICIA	GIFFORD	ALICIA		BOISE	ID	83716-0000	3783 S MILL SITE LN	3783	S	BOISE, ID 83716-0000	249.0337277	2954.242096
348	R1719440050	Ind	NENOV DEJAN	NENOV	DEJAN		GIBSON-NENOV MICHELLE	GIBSON-NENOV	MICHELLE		BOISE	ID	83716-0000	3855 E BARBER DR	3855	E	BOISE, ID 83716-0000	556.0938487	17992.76548
140	R0805500620	Ind	GIBB JOHN SPIKER	GIBB	JOHN	SPIKER	GIBB MELINDA STONE	GIBB	MELINDA	STONE	BOISE	ID	83716-0000	3818 S MILLBROOK WAY	3818	S	BOISE, ID 83716-0000	313.2726493	3980.465126
424	R1719480150	Ind	KELLER JAMES B	KELLER	JAMES	B	GIANNETTINO SUSAN	GIANNETTINO	SUSAN		HAILEY	ID	83333-0000	2700 S PALMATIER WAY	2700	S	BOISE, ID 83716-0000	327.8400766	5094.111605
2045	R5350510020	Ind	PATEL AALOK D	PATEL	AALOK	D	GHORPADE MANALI	GHORPADE	MANALI		BOISE	ID	83716-0000	3447 S PHEASANT TAIL WAY	3447	S	BOISE, ID 83716-0000	244.3397535	3728.778602
974	R1719761160	Ind	GERBER DARRYL C	GERBER	DARRYL	C	GERBER ALISON L	GERBER	ALISON	L	BOISE	ID	83716-0000	3252 S MILLBROOK WAY	3252	S	BOISE, ID 83716-0000	263.6240305	2986.129394
934	R1719760300	Ind	GAWIN GREG	GAWIN	GREG		GAWIN MARY REBECCA	GAWIN	MARY	REBECCA	BOISE	ID	83716-0000	3219 S BROOKRIDGE WAY	3219	S	BOISE, ID 83716-0000	263.9779838	2755.540374
510	R1719510050	Ind	GAUDIO GERARD	GAUDIO	GERARD		GAUDIO AILEEN	GAUDIO	AILEEN		BOISE	ID	83716-0000	2759 S HONEYCOMB WAY	2759	S	BOISE, ID 83716-0000	316.5131901	4789.724873
1820	R3482220060	Ind	GARRETT MICHAEL	GARRETT	MICHAEL		GARRETT KATHERINE	GARRETT	KATHERINE		BOISE	ID	83716-0000	5154 E BARBER STATION WAY	5154	E	BOISE, ID 83716-0000	320.451247	5193.954904
170	R0805500920	Ind	BOYD CHARLES	BOYD	CHARLES		GARNER MOLLY	GARNER	MOLLY		BOISE	ID	83716-0000	4479 E LOGGER DR	4479	E	BOISE, ID 83716-0000	268.8275471	3275.340892
2427	R9227730015	Ind	GAPPA STEVE	GAPPA	STEVE		GAPPA HOLLI	GAPPA	HOLLI		BOISE	ID	83712-0000	2318 S RIDGE POINT WAY	2318	S	BOISE, ID 83712-0000	487.0360086	14702.51488
261	R1719410070	Ind	MENG JERRY	MENG	JERRY		GAO SARAH X	GAO	SARAH	X	BOISE	ID	83716-0000	3746 E HARDESTY ST	3746	E	BOISE, ID 83716-0000	405.8637224	10293.90832
2084	R5713430300	Ind	GANNON JAMES A	GANNON	JAMES	A	GANNON SANDRA S	GANNON	SANDRA	S	BOISE	ID	83706-6717	5017 E WOODCARVER DR	5017	E	BOISE, ID 83716-0000	265.3677755	3806.920636
1280	R3482110070	Ind	GANDOLFO CALLIE A	GANDOLFO	CALLIE	A	GANDOLFO RICHARD J	GANDOLFO	RICHARD	J	BOISE	ID	83716-0000	6129 E HOOTOWL DR	6129	E	BOISE, ID 83716-0000	438.3634189	11231.16277
1519	R3482160500	Ind	GALINDO ADON	GALINDO	ADON		GALINDO ERIKA	GALINDO	ERIKA		BOISE	ID	83716-0000	3272 S QUARTERSWING WAY	3272	S	BOISE, ID 83716-0000	468.5460882	13102.24819
1387	R3482150405	Ind	GALINDO ADON	GALINDO	ADON		GALINDO ERICA	GALINDO	ERICA		BOISE	ID	83716-0000	4968 E ARROW JUNCTION DR	4968	E	BOISE, ID 83716-8638	315.999368	5279.97888
2197	R7475320140	Ind	GAINES JOSHUA L	GAINES	JOSHUA	L	GAINES TARA WEYEN	GAINES	TARA	WEYEN	BOISE	ID	83716-0000	4008 S SHAKESPEARE WAY	4008	S	BOISE, ID 83716-0000	360.9107299	7215.591694
2355	R8461280170	Ind	GAILEY JAMES T	GAILEY	JAMES	T	GAILEY MEGAN P	GAILEY	MEGAN	P	SAN JOSE	CA	95128-0000	2636 S HONEYCOMB WAY	2636	S	BOISE, ID 83716-0000	357.3822415	7934.84032
591	R1719530010	Ind	GABORSKY WENDIE J	GABORSKY	WENDIE	J	GABORSKY JOSEPH S	GABORSKY	JOSEPH	S	BOISE	ID	83716-0000	2840 S BROOKRIDGE WAY	2840	S	BOISE, ID 83716-0000	321.8138512	5537.846162
2446	R9511770160	Ind	FYE JOHN R	FYE	JOHN	R	FYE DIANE M	FYE	DIANE	M	BOISE	ID	83716-0000	2977 S SHADY LN	2977	S	BOISE, ID 83716-0000	242.097808	3650.949373
1893	R3582670060	Ind	FULLMER JUSTIN	FULLMER	JUSTIN		FULLMER ASHLEY	FULLMER	ASHLEY		BOISE	ID	83716-0000	2419 S GLOBE LN	2419	S	BOISE, ID 83716-0000	625.6045714	14175.38262
1190	R3482100040	Ind	FRIEND JASON B	FRIEND	JASON	B	FRIEND HOLLY M	FRIEND	HOLLY	M	BOISE	ID	83716-0000	2421 S TRAPPER PL	2421	S	BOISE, ID 83716-0000	496.908564	12577.74721
139	R0805500610	Ind	FREER JOHN	FREER	JOHN		FREER AMIE	FREER	AMIE		BOISE	ID	83716-0000	3812 S MILLBROOK WAY	3812	S	BOISE, ID 83716-0000	316.1324714	4016.20478
215	R0805750390	Ind	FRANK RYAN N	FRANK	RYAN	N	FRANK AMANDA C	FRANK	AMANDA	C	BOISE	ID	83716-0000	3487 S MINERAL PL	3487	S	BOISE, ID 83716-0000	432.7540531	11726.3275
1677	R3482170950	Ind	FOSS JEFFERY L	FOSS	JEFFERY	L	FOSS CAROL L	FOSS	CAROL	L	BOISE	ID	83716-0000	3224 S WHITE FIR PL	3224	S	BOISE, ID 83716-0000	434.9242068	12024.60475
1628	R3482170460	Ind	FORSDICK CRAIG S	FORSDICK	CRAIG	S	FORSDICK SHERI L	FORSDICK	SHERI	L	BOISE	ID	83716-0000	4987 E SAGEWOOD DR	4987	E	BOISE, ID 83716-0000	382.5512952	8827.071872
1298	R3482120040	Ind	FOREST JEFFREY C	FOREST	JEFFREY	C	FOREST MEGAN M	FOREST	MEGAN	M	BOISE	ID	83716-0000	6119 E FOXGROVE DR	6119	E	BOISE, ID 83716-0000	395.5032131	8889.656032
770	R1719590300	Ind	FORD CHRISTOPHER	FORD	CHRISTOPHER		FORD MICHAEL A	FORD	MICHAEL	A	BOISE	ID	83716-0000	3150 S HOPES WELL WAY	3150	S	BOISE, ID 83716-0000	347.9715044	4204.311404
1969	R5350500200	Ind	FORD MICHAEL E	FORD	MICHAEL	E	FORD JULIE A	FORD	JULIE	A	BOISE	ID	83716-0000	3870 S CADDIS PL	3870	S	BOISE, ID 83716-0000	243.3488372	3693.789766
316	R1719410420	Ind	FOLSOM CRAIG	FOLSOM	CRAIG		FOLSOM CHARLENE	FOLSOM	CHARLENE		BOISE	ID	83716-0000	3640 E WARM SPRINGS AVE	3640	E	BOISE, ID 83716-0000	435.9820586	10009.55048
1286	R3482110130	Ind	FOLKNER MEHRIA SAFFI	FOLKNER	MEHRIA	SAFFI	FOLKNER BENJAMIN JEFFREY	FOLKNER	BENJAMIN	JEFFREY	BOISE	ID	83716-0000	6180 E BARBER DR	6180	E	BOISE, ID 83716-0000	440.8858027	10392.49571
2293	R7475350020	Ind	FODREA DONALD J	FODREA	DONALD	J	FODREA MARY E	FODREA	MARY	E	BOISE	ID	83716-0000	4057 S SHAKESPEARE WAY	4057	S	BOISE, ID 83716-0000	407.1039181	8438.20857
295	R1719410210	Ind	FOCARILE JAMES P	FOCARILE	JAMES	P	FOCARILE TERESA L	FOCARILE	TERESA	L	BOISE	ID	83716-0000	3734 E TIMBERSAW DR	3734	E	BOISE, ID 83716-0000	383.8436909	8410.1498
2397	R8528680060	Ind	BROWN CAITLIN	BROWN	CAITLIN		FLYNN COLIN	FLYNN	COLIN		BOISE	ID	83716-0000	5668 E MILLET DR	5668	E	BOISE, ID 83716-0000	489.7052313	8178.727449
451	R1719480420	Ind	FLANIGAN VICTORIA LYNN	FLANIGAN	VICTORIA	LYNN	FLANIGAN SHAWN DAVID	FLANIGAN	SHAWN	DAVID	BOISE	ID	83716-0000	4067 E TIMBERSAW DR	4067	E	BOISE, ID 83716-0000	382.9632812	8521.342504
2413	R9227720100	Ind	FLAGG MARIANNE	FLAGG	MARIANNE		FLAGG ROBERT CHRISTOPH	FLAGG	ROBERT	CHRISTOPH	BOISE	ID	83706-0000	2370 S RIDGEVIEW WAY	2370	S	BOISE, ID 83712-0000	390.234626	9065.555606
1697	R3482171150	Ind	FISCH RICK L	FISCH	RICK	L	FISCH CHARLAINE K	FISCH	CHARLAINE	K	BOISE	ID	83716-0000	3081 S SHORTLEAF AVE	3081	S	BOISE, ID 83716-0000	391.0496952	9271.959794
1204	R3482100180	Ind	GAEDEKE INGEMAR	GAEDEKE	INGEMAR		FERRER JEFFREY	FERRER	JEFFREY		BOISE	ID	83716-0000	2337 S TRAPPER PL	2337	S	BOISE, ID 83716-0000	438.3083664	11497.72447
1240	R3482100530	Ind	FERNAND RICHARD T	FERNAND	RICHARD	T	FERNAND KAREN	FERNAND	KAREN		BOISE	ID	83701-0000	5693 E HOOTOWL DR	5693	E	BOISE, ID 83716-0000	487.2660175	13288.10247
2351	R8461280130	Ind	KERN HAILEY E	KERN	HAILEY	E	FENNER TYLER	FENNER	TYLER		BOISE	ID	83716-0000	2584 S HONEYCOMB WAY	2584	S	BOISE, ID 83716-0000	350.9512111	6812.354629

1393	R3482150525	Ind	FARGO PETER E	FARGO	PETER	E	FARGO ANNA S	FARGO	ANNA	S		BAKER CIT	OR	97814-0000	4872 E ARROW JUNCTION DR	4872	E	BOISE, ID 83716-8638	350.2067508	5694.152954
344	R1719440010	Ind	FALL KIMBERLY A	FALL	KIMBERLY	A	FALL KIMBERLY A FAMILY TRUST 01/14/	FALL	KIMBERLY	A	FAMI	BOISE	ID	83716-0000	3834 E HARDESTY ST	3834	E	BOISE, ID 83716-0000	439.5086383	11667.05851
1563	R3482160940	Ind	FALL MICHAEL	FALL	MICHAEL		FALL GABRIELLE	FALL	GABRIELLE			BOISE	ID	83716-0000	5271 E BRANCHWOOD DR	5271	E	BOISE, ID 83716-0000	462.0761253	12282.32033
2203	R7475320200	Ind	FALK GARY L	FALK	GARY	L	FALK KATHLEEN M	FALK	KATHLEEN	M		BOISE	ID	83716-0000	5973 E MIDSUMMER ST	5973	E	BOISE, ID 83716-0000	338.049701	6211.813958
118	R0805500400	Ind	ROWAN KATHY	ROWAN	KATHY		FAINGOLD VLADIMIR	FAINGOLD	VLADIMIR			BOISE	ID	83716-0000	3842 S MILLBROOK WAY	3842	S	BOISE, ID 83716-0000	316.5144118	4823.939151
966	R1719761020	Ind	FAINGOLD VLADIMIR	FAINGOLD	VLADIMIR		FAINGOLD IRINA	FAINGOLD	IRINA			BOISE	ID	83716-0000	3263 S MILLBROOK WAY	3263	S	BOISE, ID 83716-0000	270.9845941	2929.166933
1271	R3482100840	Ind	EZRILOV ADAM H	EZRILOV	ADAM	H	EZRILOV ALESHA	EZRILOV	ALESHA			BOISE	ID	83716-0000	5944 E HOOTOWL DR	5944	E	BOISE, ID 83716-0000	573.0396484	15266.52859
1244	R3482100570	Ind	EVERETT DAVID L	EVERETT	DAVID	L	EVERETT SANDRA J	EVERETT	SANDRA	J		BOISE	ID	83716-0000	5779 E HOOTOWL DR	5779	E	BOISE, ID 83716-0000	409.8687843	9095.974677
353	R1719440100	Ind	EVANS DON S	EVANS	DON	S	EVANS KRISTINA	EVANS	KRISTINA			BOISE	ID	83716-0000	3747 E BARBER DR	3747	E	BOISE, ID 83716-0000	615.4530716	21034.60316
1959	R5350500100	Ind	ESKELSEN TERA M	ESKELSEN	TERA	M	ESKELSEN ANDREW J	ESKELSEN	ANDREW	J		BOISE	ID	83716-0000	3750 S CADDIS PL	3750	S	BOISE, ID 83716-0000	289.0598571	5221.888523
2383	R8528670160	Ind	ERNST C A	ERNST	C	A	ERNST MELANIE C	ERNST	MELANIE	C		BOISE	ID	83716-0000	5865 E WOODCROSS DR	5865	E	BOISE, ID 83716-0000	581.9506784	20219.92705
786	R1719590620	Ind	ERICKSON J KENT	ERICKSON	J	KENT	ERICKSON CYNTHIA J	ERICKSON	CYNTHIA	J		BOISE	ID	83716-0000	3128 S MILLBROOK WAY	3128	S	BOISE, ID 83716-0000	320.8972962	4854.595796
674	R1719550270	Ind	ENNIS LISA MASON	ENNIS	LISA	MASON	ENNIS MATTHEW SEAN	ENNIS	MATTHEW	SEAN		BOISE	ID	83716-0000	3879 E PARKCENTER BLVD	3879	E	BOISE, ID 83716-0000	210.5881162	1770.352691
1960	R5350500110	Ind	ELLSWORTH JILL L	ELLSWORTH	JILL	L	ELLSWORTH CHARLES MARK	ELLSWORTH	CHARLES	MARK		BOISE	ID	83716-0000	3780 S CADDIS PL	3780	S	BOISE, ID 83716-0000	289.0598556	5221.888468
1513	R3482160440	Ind	EIDSNESS JEFFREY P	EIDSNESS	JEFFREY	P	EIDSNESS QUINN M	EIDSNESS	QUINN	M		BOISE	ID	83716-0000	5487 E QUARTERSAWN ST	5487	E	BOISE, ID 83716-0000	401.0577931	9703.980388
910	R1719740100	Ind	BABOLI MOHADESEH ASADOLAHI	BABOLI	MOHADESEH	ASADOLAHI	EGGLESTON MYCAHYA L	EGGLESTON	MYCAHYA	L		BOISE	ID	83716-0000	3027 S TRAILWOOD WAY	3027	S	BOISE, ID 83716-0000	187.868098	1766.417802
1866	R3482240030	Ind	ECKERT RYAN A	ECKERT	RYAN	A	ECKERT SKY S	ECKERT	SKY	S		BOISE	ID	83716-0000	4951 E SAWMILL WAY	4951	E	BOISE, ID 83716-0000	388.3266258	8423.913234
1588	R3482170060	Ind	CIESIELKA ALBERT	CIESIELKA	ALBERT		EBERHARD ELEANOR	EBERHARD	ELEANOR			BOISE	ID	83716-0000	3477 S SHORTLEAF AVE	3477	S	BOISE, ID 83716-0000	402.1669282	9175.447397
1571	R3482161020	Ind	EBELING GLEN	EBELING	GLEN		EBELING ANN	EBELING	ANN		OVERLAN	KS	66221-0000	5299 E SOFTWOOD DR	5299	E	BOISE, ID 83716-0000	384.3711923	9096.846753
2227	R7475320440	Ind	EATON SAMUEL	EATON	SAMUEL		EATON KELLY	EATON	KELLY			BOISE	ID	83716-0000	6120 E GRAND PRAIRIE DR	6120	E	BOISE, ID 83716-0000	354.8826967	7518.484187
1206	R3482100200	Ind	EATON RYAN R	EATON	RYAN	R	EATON CHAMAGNE J	EATON	CHAMAGNE	J		BOISE	ID	83716-0000	2325 S TRAPPER PL	2325	S	BOISE, ID 83716-0000	423.2009433	10254.03639
1689	R3482171070	Ind	EASTMAN PHILLIP M	EASTMAN	PHILLIP	M	EASTMAN LOVENIA J	EASTMAN	LOVENIA	J		BOISE	ID	83716-0000	3146 S SHORTLEAF AVE	3146	S	BOISE, ID 83716-0000	397.2170862	9615.04034
596	R1719530060	Ind	DYKSTRA JACK E	DYKSTRA	JACK	E	DYKSTRA MARY LYNN	DYKSTRA	MARY	LYNN		BOISE	ID	83716-0000	2942 S BROOKRIDGE WAY	2942	S	BOISE, ID 83716-0000	338.0216518	5965.398887
2480	R9511770840	Ind	SPELLMAN ANDREW	SPELLMAN	ANDREW		DUSTIN LAUREN M	DUSTIN	LAUREN	M		BOISE	ID	83716-0000	4273 E RAINCLOUD LN	4273	E	BOISE, ID 83716-0000	212.645047	2762.960455
406	R1719470170	Ind	ROSSI CHRISTOPHER	ROSSI	CHRISTOPHER		DUNLAP ANNE	DUNLAP	ANNE			BOISE	ID	83716-0000	2849 S PALMATIER WAY	2849	S	BOISE, ID 83716-0000	315.0218418	4700.525836
711	R1719560270	Ind	DUBIN KARA KRISTINE	DUBIN	KARA	KRISTINE	DUBIN IRA LANE	DUBIN	IRA	LANE		BOISE	ID	83716-0000	3149 S MILLBROOK WAY	3149	S	BOISE, ID 83716-0000	350.961086	7332.796227
487	R1719490210	Ind	LENGADE SWAPNIL A	LENGADE	SWAPNIL	A	DUBEY SMITA	DUBEY	SMITA			BOISE	ID	83716-0000	3077 S OLD HICKORY WAY	3077	S	BOISE, ID 83716-0000	306.6321329	4797.472105
1309	R3482120260	Ind	DREHER KARL J	DREHER	KARL	J	DREHER CANDACE A	DREHER	CANDACE	A		BOISE	ID	83716-0000	5889 E FOXGROVE DR	5889	E	BOISE, ID 83716-0000	416.1915174	9925.763524
123	R0805500450	Ind	DRAPER RODNEY	DRAPER	RODNEY		DRAPER SARAH GIBSON	DRAPER	SARAH	GIBSON		BOISE	ID	83716-0000	4446 E RIVERNEST DR	4446	E	BOISE, ID 83716-0000	286.8452085	4134.753038
1617	R3482170350	Ind	DRAKE RALPH	DRAKE	RALPH		DRAKE LINDA	DRAKE	LINDA			BOISE	ID	83716-0000	5169 E BANDSAW ST	5169	E	BOISE, ID 83716-0000	401.9744264	10187.30109
592	R1719530020	Ind	DOWEN JAMES D	DOWEN	JAMES	D	DOWEN JULIE E	DOWEN	JULIE	E		BOISE	ID	83716-0000	2852 S BROOKRIDGE WAY	2852	S	BOISE, ID 83716-0000	317.8217708	4788.554595
2206	R7475320230	Ind	BALLWEBER ELYSE CLAIRE	BALLWEBER	ELYSE	CLAIRE	DOUTHIT SAMUEL	DOUTHIT	SAMUEL			BOISE	ID	83716-0000	6015 E MIDSUMMER ST	6015	E	BOISE, ID 83716-0000	338.0509024	6211.882999
1878	R3482250050	Ind	DOSTER PHILLIP R	DOSTER	PHILLIP	R	DOSTER JENNIFER S	DOSTER	JENNIFER	S		BOISE	ID	83716-0000	4340 S SAWDUST PL	4340	S	BOISE, ID 83716-0000	477.3663943	9965.711282
1644	R3482170620	Ind	DOREMUS ERIC V	DOREMUS	ERIC	V	DOREMUS BARBARA FLUHR	DOREMUS	BARBARA	FLUHR		BOISE	ID	83716-0000	3147 S SHORTLEAF AVE	3147	S	BOISE, ID 83716-0000	390.7441756	9215.440666
1850	R3482230070	Ind	D'ONOFRIO GIUSEPPE	D'ONOFRIO	GIUSEPPE		D'ONOFRIO ISABELLE ODETTE JOSEPHI	D'ONOFRIO	ISABELLE	ODETTE	JOSE GILROY	CA	95020-0000	5252 E SAWMILL WAY	5252	E	BOISE, ID 83716-0000	301.3448967	4378.038085
104	R0805500260	Ind	DONITHORNE DARRIN P	DONITHORNE	DARRIN	P	DONITHORNE TAMARA L	DONITHORNE	TAMARA	L		BOISE	ID	83716-0000	3833 S ECKERT RD	3833	S	BOISE, ID 83716-0000	321.5041092	4627.214258
320	R1719410460	Ind	DONAHOE JOHN HOWARD	DONAHOE	JOHN	HOWARD	DONAHOE DEBORAH LEE	DONAHOE	DEBORAH	LEE		BOISE	ID	83716-0000	3723 E TIMBERSAW DR	3723	E	BOISE, ID 83716-0000	395.8890152	8840.062579
2381	R8528670140	Ind	DO DOUGLAS D	DO	DOUGLAS	D	DO YEN T	DO	YEN	T		BOISE	ID	83716-0000	5883 E WOODCROSS DR	5883	E	BOISE, ID 83716-0000	509.1862096	16364.83213
136	R0805500580	Ind	DITTY KEVIN B	DITTY	KEVIN	B	DITTY MARALI	DITTY	MARALI			BOISE	ID	83716-0000	3740 S MILLBROOK WAY	3740	S	BOISE, ID 83716-0000	321.7991509	4089.400909
2264	R7475330320	Ind	DITEMAN DAVID	DITEMAN	DAVID		DITEMAN LINDA	DITEMAN	LINDA			BOISE	ID	83716-0000	3975 S BARD AVE	3975	S	BOISE, ID 83716-0000	362.1033346	7593.891387
1272	R3482100851	Ind	DINSENBACHER JOHN	DINSENBACHER	JOHN		DINSENBACHER ELYSE	DINSENBACHER	ELYSE			BOISE	ID	83716-0000	5960 E HOOTOWL DR	5960	E	BOISE, ID 83716-0000	539.6672284	13400.94601
1273	R3482100859	Ind	DINSENBACHER JOHN	DINSENBACHER	JOHN		DINSENBACHER ELYSE	DINSENBACHER	ELYSE			BOISE	ID	83716-0000	5960 E HOOTOWL DR	5960	E	BOISE, ID 83716-0000	233.9871137	1553.204455
574	R1719520430	Ind	NGO SCOTT Q	NGO	SCOTT	Q	DINH KELLY H	DINH	KELLY	H		BOISE	ID	83716-0000	3012 S BROOKRIDGE WAY	3012	S	BOISE, ID 83716-0000	317.4958232	4747.14557
301	R1719410270	Ind	DILLION JEANNE	DILLION	JEANNE		DILLION LEE	DILLION	LEE			BOISE	ID	83716-0000	2593 S WISE WAY	2593	S	BOISE, ID 83716-0000	359.3901312	7307.501134
1735	R3482180220	Ind	DILL GARY	DILL	GARY		DILL DYANNE	DILL	DYANNE			BOISE	ID	83716-0000	5177 E BRANCHWOOD DR	5177	E	BOISE, ID 83716-0000	451.6675444	11460.58406
2239	R7475330070	Ind	DIELENSNYDER FRED	DIELENSNYDER	FRED		DIELENSNYDER THERESA	DIELENSNYDER	THERESA			BOISE	ID	83716-0000	3924 S BARD AVE	3924	S	BOISE, ID 83716-0000	361.9383858	7588.447454
2441	R9511770060	Ind	DIEHL TIMOTHY	DIEHL	TIMOTHY		DIEHL KELSEY	DIEHL	KELSEY			BOISE	ID	83716-0000	2985 S SHADY LN	2985	S	BOISE, ID 83716-0000	242.1578319	3652.860759
294	R1719410200	Ind	DIEHL SEAN JEFFREY	DIEHL	SEAN	JEFFREY	DIEHL JILLIAN MARIE	DIEHL	JILLIAN	MARIE		BOISE	ID	83716-0000	3722 E TIMBERSAW DR	3722	E	BOISE, ID 83716-0000	345.80887	6286.951948
453	R1719480440	Ind	KOUROUYAN VAZKEN	KOUROUYAN	VAZKEN		DICKIE STEPHENIE	DICKIE	STEPHENIE			BOISE	ID	83716-0000	4111 E TIMBERSAW DR	4111	E	BOISE, ID 83716-0000	367.9772321	7553.525533
785	R1719590600	Ind	KOUROUYAN VAZKEN	KOUROUYAN	VAZKEN		DICKIE STEPHENIE	DICKIE	STEPHENIE			BOISE	ID	83716-0000	3116 S MILLBROOK WAY	3116	S	BOISE, ID 83716-0000	320.8927956	4854.484795
1233	R3482100460	Ind	THENG ANDI	THENG	ANDI		DEWI TIRTA SARI	DEWI	TIRTA	SARI		BOISE	ID	83716-0000	5587 E HOOTOWL DR	5587	E	BOISE, ID 83716-0000	446.0972619	11264.44338
727	R1719570110	Ind	DEVRIES DARREN R	DEVRIES	DARREN	R	DEVRIES SHIRLEY A	DEVRIES	SHIRLEY	A		BOISE	ID	83716-0000	2812 S SHADYWOOD WAY	2812	S	BOISE, ID 83716-0000	423.9084329	11189.54879
514	R1719510090	Ind	DESILVA SARAH	DESILVA	SARAH		DESILVA HETTIHEWAGE MD	DESILVA	HETTIHEWAGE	MD		BOISE	ID	83716-0000	2791 S HONEYCOMB WAY	2791	S	BOISE, ID 83716-0000	342.849949	6099.612527
1721	R3482180080	Ind	DEMORDAUNT QUINN	DEMORDAUNT	QUINN		DEMORDAUNT STEPHANIE	DEMORDAUNT	STEPHANIE			BOISE	ID	83716-0000	5344 E QUARTERPATH CT	5344	E	BOISE, ID 83716-0000	636.4724217	22478.1277
605	R1719530150	Ind	IASEVOLI GIUSEPPE	IASEVOLI	GIUSEPPE		DELGADO ANA GABRIELA MONTIS	DELGADO	ANA	GABRIELA	MON	BOISE	ID	83716-0000	2995 S SHADYWOOD WAY	2995	S	BOISE, ID 83716-0000	366.7873885	7604.091438
1226	R3482100390	Ind	DELACY MICHAEL SEAN	DELACY	MICHAEL	SEAN	DELACY MICHELLE MARIE	DELACY	MICHELLE	MARIE		BOISE	ID	83716-0000	5525 E HOOTOWL DR	5525	E	BOISE, ID 83716-0000	482.3846453	12733.86675
2341	R8461280030	Ind	SEABOURN JEFFREY TODD	SEABOURN	JEFFREY	TODD	DEL YSURSA SHAWN	DEL	YSURSA	SHAWN		BOISE	ID	83716-0000	2559 S HONEYCOMB WAY	2559	S	BOISE, ID 83716-0000	390.859977	9108.64346
1985	R5350500370	Ind	DEJESUS JAYDEE K	DEJESUS	JAYDEE	K	DEJESUS AMY	DEJESUS	AMY			BOISE	ID	83716-0000	3671 S PHEASANT TAIL WAY	3671	S	BOISE, ID 83716-0000	273.0231988	4647.164269
422	R1719480130	Ind	DECKER JEFF	DECKER	JEFF		DECKER DONNA	DECKER	DONNA			BOISE	ID	83716-5692	2874 S PALMATIER WAY	2874	S	BOISE, ID 83716-0000	350.2429451	7270.545046
2283	R7475340150	Ind	DEAHL ALLEN T	DEAHL	ALLEN	T	DEAHL NICOLE R	DEAHL	NICOLE	R		BOISE	ID	83716-0000	5845 E PLAYWRIGHT ST	5845	E	BOISE, ID 83716-0000	372.0473703	7922.093789
527	R1719510220	Ind	DE LA GARRIGUE HENRI JOSEPH	DE LA GARRIGUE	HENRI	JOSEPH	DE LA GARRIGUE RICKY L	DE LA GARRIGUE	RICKY			BOISE	ID	83716-0000	2945 S OLD HICKORY WAY	2945	S	BOISE, ID 83716-0000	306.4891666	4769.707139
1709	R3482171270	Ind	YEE CALVIN J	YEE	CALVIN	J	DAVIS-YEE REAGAN G	DAVIS-YEE	REAGAN	G		BOISE	ID	83716-0000	3016 S LONGLEAF AVE	3016	S	BOISE, ID 83716-0000	663.1454644	14614.30842
2274	R7475340060	Ind	DAVIS KRISTINE	DAVIS	KRISTINE		DAVIS RYAN	DAVIS	RYAN			BOISE	ID	83716-0000	5918 E PLAYWRIGHT ST	5918	E	BOISE, ID 83716-0000	370.0550649	8052.396244
2532	S0920325400	Ind	DAVIS JACK L	DAVIS	JACK	L	DAVIS MILDRED V	DAVIS	MILDRED	V		BOISE	ID	83716-0000	2563 S SHADY LN	2563	S	BOISE, ID 83716-0000	851.3188573	43554.90576
2526	S0920315105	Ind	DAVIS JACK	DAVIS	JACK		DAVIS MILDRED H	DAVIS	MILDRED	H		BOISE	ID	83716-0000	2560 S SHADY LN	2560	S	BOISE, ID 83716-0000	3596.857522	422798.5629
135	R0805500570	Ind	DAVEY IAN C	DAVEY	IAN	C	DAVEY SALLY J	DAVEY	SALLY	J		BOISE	ID	83716-0000	3734 S MILLBROOK WAY	3734	S	BOISE, ID 83716-0000	321.7991513	4089.400957
2473	R9511770700	Ind	DAVEY MARY	DAVEY	MARY		DAVEY NEIL	DAVEY	NEIL			BOISE	ID	83706-6117	4211 E RAINCLOUD LN	4211	E	BOISE, ID 83716-0000	192.9156027	2304.654635
811	R1719670800	Ind	DARLING CHRISTOPHER	DARLING	CHRISTOPHER		DARLING RACHEL	DARLING	RACHEL			SARASOTA	FL	34240-0000	4252 E PARKCENTER BLVD	4252	E	BOISE, ID 83716-0000	346.4262434	5727.972242
2326	R8461270250	Ind	HAVLINA DOUGLAS WILLIAM	HAVLINA	DOUGLAS	WILLIAM	DARBOVEN ERIN GILMORE	DARBOVEN	ERIN	GILMORE		BOISE	ID	83716-0000	2565 S TRAILWOOD WAY	2565	S	BOISE, ID 83716-0000	339.0000848	6109.341143
1209	R3482100230	Ind	LOTZ JEREMY	LOTZ	JEREMY		DANTE DELIA	DANTE	DELIA			BOISE	ID	83716-0000	2307 S TRAPPER PL	2307	S	BOISE, ID 83716-0000	472.0691445	12052.7752
2348	R8461280100	Ind	DANNENFELDT JOSEPH A	DANNENFELDT	JOSEPH	A	DANNENFELDT MEGAN	DANNENFELDT	MEGAN			BOISE	ID	83716-0000	2558 S HONEYCOMB WAY	2558	S	BOISE, ID 83716-0000	389.156785	9010.079794
1626	R3482170440	Ind	PETERSON JENNIFER R	PETERSON	JENNIFER	R	DALLOLIO NATHAN C	DALLOLIO	NATHAN	C		BOISE	ID	83716-0000	5011 E SAGEWOOD DR	5011	E	BOISE, ID 83716-0000	381.2724636	8913.430316
1686	R3482171040	Ind	DALE JANICE STEVENOR	DALE	JANICE	STEVENOR	DALE SCOTT L	DALE	SCOTT	L		BOISE	ID	83716-0000	4899 E DOUGLAS FIR ST	4899	E	BOISE, ID 83716-0000	399.5314228	9799.101017
443	R1719480340	Ind	DAHLBERG DOUGLAS S	DAHLBERG	DOUGLAS	S	DAHLBERG LAURI M	DAHLBERG	LAURI	M		BOISE	ID	83716-0000	2742 S TRAILWOOD WAY	2742	S	BOISE, ID 83716-0000	316.594908	4793.385665
2194	R7475320110	Ind	DAHL MATHEW D	DAHL	MATHEW	D	DAHL STEPHANIE A B	DAHL	STEPHANIE	A	B	BOISE	ID	83716-0000	6002 E MIDSUMMER ST	6002	E	BOISE, ID 83716-0000	414.2000506	9524.871043
2068	R5713430140	Ind	CURTIS MARSHALL J	CURTIS	MARSHALL	J	CURTIS JULIE K	CURTIS	JULIE	K		BOISE	ID	83716-0000	5083 E MILL STATION DR	5083	E	BOISE, ID 83716-0000	194.0431731	2010.894709
160	R0805500820	Ind	SMITH JEREMY D	SMITH	JEREMY	D	CURRIER CHRISTY M	CURRIER	CHRISTY	M		BOISE	ID	83716-0000	3747 S HARRIS RANCH AVE	3747	S	BOISE, ID 83716-0000	270.7163764	3304.993965
1448	R3482151785	Ind	CUDWORTH DANIEL	CUDWORTH	DANIEL		CUDWORTH JENNIFER	CUDWORTH	JENNIFER			BOISE	ID	83716-0000	4060 S MILL SITE AVE	4060	S	BOISE, ID 83716-8638	358.6946566	7398.655192
2031	R5350500830	Ind	CROAKE JOHN MICHAEL	CROAKE	JOHN	MICHAEL	CROAKE ALICE J	CROAKE	ALICE	J		BOISE	ID	83716-0000	3573 S CADDIS WAY	3573	S	BOISE, ID 83716-0000	350.2821743	6986.861993
1647	R3482170650	Ind	CRISWELL BOBBY G	CRISWELL	BOBBY	G	CRISWELL MIREN ITXASO	CRISWELL	MIREN	ITXASO		WINNEMU	NV	89445-0000	5052 E BANDSAW ST	5052	E	BOISE, ID 83716-0000	431.7143577	11226.93616
1991	R5350500430	Ind	CRIPE BRANDI LYNN	CRIPE	BRANDI	LYNN	CRIPE CHADD L	CRIPE	CHADD	L		BOISE	ID	83716-0000	3625 S PHEASANT TAIL WAY	3625	S	BOISE, ID 83716-0000	273.1154429	4650.402024
677	R1719550300	Ind	FOHN ZACHARY	FOHN	ZACHARY		CRABTREE SYDNEY	CRABTREE	SYDNEY			BOISE	ID	83716-0000	3907 E PARKCENTER BLVD	3907	E	BOISE, ID 83716-0000	353.4365054	6146.657436

1224	R3482100370	Ind	CRAB MARISSA C	CRAB	MARISSA	C	CRAB JOSHUA A	CRAB	JOSHUA	A		BOISE	ID	83716-0000	5509 E HOOTOWL DR	5509	E	BOISE, ID 83716-0000	456.1017105	10849.89422
1293	R3482110280	Ind	PONTAROLO DOMINIC JOHN	PONTAROLO	DOMINIC	JOHN	COX CARLY ANNE	COX	CARLY	ANNE		BOISE	ID	83716-0000	5924 E BARBER DR	5924	E	BOISE, ID 83716-0000	436.6478879	11108.45197
2125	R5713430710	Ind	FISHER ROBERT	FISHER	ROBERT		COURTNEY ANDREA	COURTNEY	ANDREA			BOISE	ID	83716-0000	4946 E WOODCARVER DR	4946	E	BOISE, ID 83716-0000	264.0728448	3781.982398
7	R0438240070	Ind	COSOLA JOHN	COSOLA	JOHN		COSOLA DARRIELLE	COSOLA	DARRIELLE			BOISE	ID	83716-0000	3395 E PARSNIP PEAK DR	3395	E	BOISE, ID 83716-0000	342.4683355	7069.973543
1707	R3482171250	Ind	COSLETT KAREN	COSLETT	KAREN		COSLETT RICHARD EDWARD	COSLETT	RICHARD	EDWARD		BOISE	ID	83716-0000	4998 E DOUGLAS FIR ST	4998	E	BOISE, ID 83716-0000	384.5227445	8860.56885
1612	R3482170300	Ind	COREY AMANDA	COREY	AMANDA		COREY MATTHEW	COREY	MATTHEW			BOISE	ID	83716-0000	3356 S LONGLEAF AVE	3356	S	BOISE, ID 83716-0000	373.4614026	8400.179024
2207	R7475320240	Ind	CORCORAN CURTIS JAMES	CORCORAN	CURTIS	JAMES	CORCORAN DIANE MARY	CORCORAN	DIANE	MARY		BOISE	ID	83716-0000	6033 E MIDSUMMER ST	6033	E	BOISE, ID 83716-0000	353.1810901	7468.062985
1599	R3482170170	Ind	NEWTON BENJAMIN Z	NEWTON	BENJAMIN	Z	COPSEY NEWTON MEREDITH	COPSEY	NEWTON	MEREDITH		BOISE	ID	83716-0000	4944 E STEMWOOD ST	4944	E	BOISE, ID 83716-0000	391.0635155	8472.097765
1506	R3482160370	Ind	COOLEY JUSTIN E	COOLEY	JUSTIN	E	COOLEY TAMMY F	COOLEY	TAMMY	F		BOISE	ID	83716-0000	5440 E BRANCHWOOD CT	5440	E	BOISE, ID 83716-0000	393.7080669	9402.251492
1428	R3482151285	Ind	COOK TIMOTHY L	COOK	TIMOTHY	L	COOK ROBIN F	COOK	ROBIN	F		BOISE	ID	83716-8638	4205 E BARBER STATION WAY	4205	E	BOISE, ID 83716-8638	301.8459667	4130.54708
350	R1719440070	Ind	CONNAUGHTON DUSTON F	CONNAUGHTON	DUSTON	F	CONNAUGHTON JESSICA	CONNAUGHTON	JESSICA			BOISE	ID	83716-0000	3809 E BARBER DR	3809	E	BOISE, ID 83716-0000	614.8504184	21014.74052
1156	R3193020275	Ind	COLLINS TOM D	COLLINS	TOM	D	COLLINS VICKI M	COLLINS	VICKI	M		TWIN FALL	ID	83301-0000	3626 S DURHAM WAY	3626	S	BOISE, ID 83716-0000	299.0472672	5074.614824
413	R1719480040	Ind	COLLINS RONALD J	COLLINS	RONALD	J	COLLINS SHARON D	COLLINS	SHARON	D		BOISE	ID	83716-0000	2720 S PALMATIER WAY	2720	S	BOISE, ID 83716-0000	304.0348023	4878.077314
465	R1719480560	Ind	COIL PAUL H	COIL	PAUL	H	COIL CARRIE L	COIL	CARRIE	L		BOISE	ID	83716-0000	4240 E HARDESTY CT	4240	E	BOISE, ID 83716-0000	451.477295	10899.60309
1762	R3482190150	Ind	RHODES ROBERT JR	RHODES	ROBERT	JR	COATES CYNTHIA	COATES	CYNTHIA			BOISE	ID	83716-0000	5299 E UNDERSTORY AVE	5299	E	BOISE, ID 83716-0000	335.9996939	6379.926719
552	R1719520210	Ind	COALE WILLIAM	COALE	WILLIAM		COALE VICTORIA	COALE	VICTORIA			BOISE	ID	83716-0000	2943 S BROOKRIDGE WAY	2943	S	BOISE, ID 83716-0000	317.0236881	4740.882257
2009	R5350500610	Ind	CLUBB ROGER	CLUBB	ROGER		CLUBB CAROL L	CLUBB	CAROL	L		BOISE	ID	83716-0000	3692 S PHEASANT TAIL WAY	3692	S	BOISE, ID 83716-0000	290.1388115	5289.121511
1263	R3482100760	Ind	CLOUGHERTY CHRISTOPHER P	CLOUGHERTY	CHRISTOPHER	P	CLOUGHERTY EVE S	CLOUGHERTY	EVE	S		BOISE	ID	83716-0000	2884 S GREBE PL	2884	S	BOISE, ID 83716-0000	264.9054658	4309.671798
1264	R3482100770	Ind	CLOUGHERTY CHRISTOPHER P	CLOUGHERTY	CHRISTOPHER	P	CLOUGHERTY EVE S	CLOUGHERTY	EVE	S		BOISE	ID	83716-0000	2884 S GREBE PL	2884	S	BOISE, ID 83716-0000	398.2641256	9192.863028
1041	R3193000170	Ind	CLEARY ROSE LINDA	CLEARY	ROSE	LINDA	CLEARY JEANINE J	CLEARY	JEANINE	J		BOISE	ID	83716-0000	3712 S KINGSLAND WAY	3712	S	BOISE, ID 83716-0000	273.7617104	4508.231348
205	R0805750290	Ind	CLAYPOOL LEE ROY	CLAYPOOL	LEE	ROY	CLAYPOOL HELEN J	CLAYPOOL	HELEN	J		BOISE	ID	83716-0000	5618 E MINERAL DR	5618	E	BOISE, ID 83716-0000	296.3170951	4623.018306
2115	R5713430610	Ind	MATERA-CLARK MARIE A	MATERA-CLARK	MARIE	A	CLARK STEPHEN J	CLARK	STEPHEN	J		BOISE	ID	83716-0000	5011 E WOODCUTTER DR	5011	E	BOISE, ID 83716-0000	266.0596825	3823.69026
2455	R9511770340	Ind	TALLEY JONATHAN P	TALLEY	JONATHAN	P	CHRZANOWSKI MARY	CHRZANOWSKI	MARY			BOISE	ID	83716-0000	2947 S SHADY LN	2947	S	BOISE, ID 83716-0000	272.3766383	4613.798401
2186	R7475320030	Ind	HARLOW WAYNE	HARLOW	WAYNE		CHOQUETTE AMBER	CHOQUETTE	AMBER			BOISE	ID	83716-0000	3914 S GLOBE THEATRE AVE	3914	S	BOISE, ID 83716-0000	382.1274616	9189.363806
2490	R9511771040	Ind	CHOI JUNGAH	CHOI	JUNGAH		CHOILEE JAY JOONG	CHOILEE	JAY	JOONG		BOISE	ID	83716-0000	4172 E WOLF TREE ST	4172	E	BOISE, ID 83716-0000	188.0153953	2026.290162
2163	R5738710350	Ind	JEONG YOHAN	JEONG	YOHAN		CHOI YUNJONG	CHOI	YUNJONG			BOISE	ID	83716-0000	3831 S COUNCIL SPRING RD	3831	S	BOISE, ID 83716-0000	414.4043824	7922.718463
578	R1719520470	Ind	CHOI JONGWOO	CHOI	JONGWOO		CHOI YUMI	CHOI	YUMI			SAN JOSE	CA	95134-0000	3066 S BROOKRIDGE WAY	3066	S	BOISE, ID 83716-0000	317.1394603	4742.4031
781	R1719590520	Ind	LEE JINHYUNG	LEE	JINHYUNG		CHOI JISUN	CHOI	JISUN			BOISE	ID	83716-0000	3056 S MILLBROOK WAY	3056	S	BOISE, ID 83716-0000	304.7055613	4456.143562
2453	R9511770300	Ind	YANG JUN KYU	YANG	JUN	KYU	CHO SORA	CHO	SORA			MERIDIAN	ID	83642-0000	2964 S OLD HICKORY WAY	2964	S	BOISE, ID 83716-0000	268.5553482	4504.947826
2481	R9511770860	Ind	YANG JUN KYU	YANG	JUN	KYU	CHO SORA	CHO	SORA			MERIDIAN	ID	83642-0000	4268 E WOLF TREE ST	4266	E	BOISE, ID 83716-0000	221.3755974	3029.855887
2475	R9511770740	Ind	KIM SEONG-DONG	KIM	SEONG-DONG		CHO SOOK IN	CHO	SOOK	IN		BOISE	ID	83716-0000	4235 E RAINCLOUD LN	4235	E	BOISE, ID 83716-0000	187.0749466	1996.169165
2345	R8461280070	Ind	CHILES MONTY B	CHILES	MONTY	B	CHILES SHIRLEY	CHILES	SHIRLEY			BOISE	ID	83716-0000	2591 S HONEYCOMB WAY	2591	S	BOISE, ID 83716-0000	347.0978217	6580.011374
2042	R5350500940	Ind	SCHNEIDER COLTON KEITH	SCHNEIDER	COLTON	KEITH	CHESSMORE MORGAN DALLIS	CHESSMORE	MORGAN	DALLIS		BOISE	ID	83716-0000	3670 S CADDIS WAY	3670	S	BOISE, ID 83716-0000	258.8845214	3714.732285
1824	R3482220100	Ind	CHENOWETH TIMOTHY C	CHENOWETH	TIMOTHY	C	CHENOWETH HEATHER L	CHENOWETH	HEATHER	L		BOISE	ID	83716-8640	5224 E BARBER STATION WAY	5224	E	BOISE, ID 83716-0000	316.1267346	4933.534611
1550	R3482160810	Ind	WANG LEI	WANG	LEI		CHEN ZHUO	CHEN	ZHUO			BOISE	ID	83716-0000	5250 E BRANCHWOOD DR	5250	E	BOISE, ID 83716-0000	390.574507	9327.641875
2294	R7475350030	Ind	WILLIAMS BRIAN J	WILLIAMS	BRIAN	J	CHEN YING	CHEN	YING			BOISE	ID	83716-0000	4069 S SHAKESPEARE WAY	4069	S	BOISE, ID 83716-0000	579.3158857	9379.735917
2204	R7475320210	Ind	WEI QIANGMIN	WEI	QIANGMIN		CHEN XUEMEI	CHEN	XUEMEI			BOISE	ID	83716-0000	5999 E MIDSUMMER ST	5999	E	BOISE, ID 83716-0000	338.0503024	6211.848539
1207	R3482100210	Ind	DONG YI	DONG	YI		CHEN JIN	CHEN	JIN			BOISE	ID	83716-0000	2319 S TRAPPER PL	2319	S	BOISE, ID 83716-0000	420.0201129	10492.14734
1498	R3482160290	Ind	HE YUAN	HE	YUAN		CHEN HONG	CHEN	HONG			LAKE OSW	OR	97034-0000	5399 E BRANCHWOOD CT	5399	E	BOISE, ID 83716-0000	389.1224267	9786.874223
1560	R3482160910	Ind	LI MINGHAI	LI	MINGHAI		CHANG CHENXIA	CHANG	CHENXIA			BOISE	ID	83716-0000	5146 E SOFTWOOD DR	5146	E	BOISE, ID 83716-0000	396.1251173	9916.435947
1121	R3193020100	Ind	CHANDLER GLENN L	CHANDLER	GLENN	L	CHANDLER RENEE M	CHANDLER	RENEE	M		BOISE	ID	83716-0000	3519 S KINGSLAND WAY	3519	S	BOISE, ID 83716-0000	283.9797356	4060.083736
1312	R3482120320	Ind	CAVLOVIC GREG ANTHONY	CAVLOVIC	GREG	ANTHONY	CAVLOVIC HEATHER ELLEN	CAVLOVIC	HEATHER	ELLEN		BOISE	ID	83716-0000	5811 E FOXGROVE DR	5811	E	BOISE, ID 83716-0000	409.3697498	9720.762469
1281	R3482110080	Ind	CAULUM ROSS JOSEPH	CAULUM	ROSS	JOSEPH	CAULUM VICTORIA MANUELE	CAULUM	VICTORIA	MANUELE		BOISE	ID	83716-0000	6141 E HOOTOWL DR	6141	E	BOISE, ID 83716-0000	437.2523546	11369.91948
807	R1719670400	Ind	CATALLO DENNIS E	CATALLO	DENNIS	E	CATALLO HELLE F	CATALLO	HELLE	F		BOISE	ID	83716-0000	4228 E PARKCENTER BLVD	4228	E	BOISE, ID 83716-0000	313.3935944	3702.986379
1610	R3482170280	Ind	VENIGALLA RAJASEKHAR	VENIGALLA	RAJASEKHAR		CASTALINO PAMELA	CASTALINO	PAMELA			BOISE	ID	83716-0000	3342 S LONGLEAF AVE	3342	S	BOISE, ID 83716-0000	354.4374295	7514.352596
200	R0805750240	Ind	SCHWIDER REBECA	SCHWIDER	REBECA		CARROLL SUSANNE	CARROLL	SUSANNE			BOISE	ID	83716-0000	5658 E MINERAL DR	5658	E	BOISE, ID 83716-0000	309.8118495	5617.4668
2485	R9511770940	Ind	CARPENTER SCOT D	CARPENTER	SCOT	D	CARPENTER JAMES F	CARPENTER	JAMES	F		BOISE	ID	83716-0000	4236 E WOLF TREE ST	4236	E	BOISE, ID 83716-0000	195.3813811	2248.96681
2344	R8461280060	Ind	CARPENTER JAMES	CARPENTER	JAMES		CARPENTER CHARLOTTE	CARPENTER	CHARLOTTE			BOISE	ID	83716-0000	2585 S HONEYCOMB WAY	2585	S	BOISE, ID 83716-0000	347.0408342	6579.538723
157	R0805500790	Ind	CARLSON TRACY	CARLSON	TRACY		CARLSON STEVEN S	CARLSON	STEVEN	S		BOISE	ID	83716-0000	3782 S SINGLE TREE AVE	3782	S	BOISE, ID 83716-0000	289.2468258	4176.693802
2240	R7475330080	Ind	CARLISLE JOHN LUCAS	CARLISLE	JOHN	LUCAS	CARLISLE VANESSA	CARLISLE	VANESSA			BOISE	ID	83716-0000	3946 S BARD AVE	3946	S	BOISE, ID 83716-0000	361.9058813	7587.374658
452	R1719480430	Ind	HICKEY JAMES D	HICKEY	JAMES	D	CARLETON RICE LINDSAY M	CARLETON	RICE	LINDSAY	M	BOISE	ID	83716-0000	4099 E TIMBERSAW DR	4099	E	BOISE, ID 83716-0000	376.4305703	8000.21609
1371	R3482150095	Ind	CAREY GEORGE D	CAREY	GEORGE	D	CAREY LOIS J	CAREY	LOIS	J		BOISE	ID	83716-0000	3913 S MILL SITE AVE	3913	S	BOISE, ID 83716-8638	324.4897715	4191.800822
1567	R3482160980	Ind	CAREY GEORGE D	CAREY	GEORGE	D	CAREY LOIS J	CAREY	LOIS	J		BOISE	ID	83716-0000	3447 S MILLSPUR WAY	3447	S	BOISE, ID 83716-0000	411.4736212	9952.169277
2310	R8461270090	Ind	CARAWAY RANDY	CARAWAY	RANDY		CARAWAY PEGGY ANN	CARAWAY	PEGGY	ANN		BOISE	ID	83716-0000	2561 S PALMATIER WAY	2561	S	BOISE, ID 83716-0000	384.2517333	8701.168056
667	R1719550200	Ind	CARAWAY RANDY ARCHER	CARAWAY	RANDY	ARCHER	CARAWAY PEGGY ANN	CARAWAY	PEGGY	ANN		BOISE	ID	83716-0000	3811 E PARKCENTER BLVD	3811	E	BOISE, ID 83716-0000	210.5581149	1733.108571
1261	R3482100740	Ind	TEUTSCH ANTHONY	TEUTSCH	ANTHONY		CANTRILL MICHELLE	CANTRILL	MICHELLE			BOISE	ID	83716-0000	2892 S GREBE PL	2892	S	BOISE, ID 83716-0000	287.2117764	4726.645815
1262	R3482100750	Ind	TEUTSCH ANTHONY	TEUTSCH	ANTHONY		CANTRILL MICHELLE	CANTRILL	MICHELLE			BOISE	ID	83716-0000	2892 S GREBE PL	2892	S	BOISE, ID 83716-0000	411.554164	10904.72844
564	R1719520330	Ind	CANRINUS NICHOLAS C	CANRINUS	NICHOLAS	C	CANRINUS JOCELYN V	CANRINUS	JOCELYN	V		BOISE	ID	83716-0000	3003 S BROOKRIDGE WAY	3003	S	BOISE, ID 83716-0000	366.8560938	7614.946632
695	R1719560110	Ind	CANFIELD DANIEL	CANFIELD	DANIEL		CANFIELD KELLY	CANFIELD	KELLY			BOISE	ID	83716-0000	3022 S SHADYWOOD WAY	3022	S	BOISE, ID 83716-0000	317.5264274	4746.54171
1088	R3193010235	Ind	CALVERT ROGER W	CALVERT	ROGER	W	CALVERT JOYCE	CALVERT	JOYCE			BOISE	ID	83716-8716	3668 S KINGSLAND WAY	3668	S	BOISE, ID 83716-0000	298.3672511	5141.765022
1784	R3482190370	Ind	RADOVCICH GINA M	RADOVCICH	GINA	M	CAFIERO GINA	CAFIERO	GINA			BOISE	ID	83716-0000	3624 S SHORTLEAF AVE	3624	S	BOISE, ID 83716-0000	318.0036236	5670.080849
2335	R8461270340	Ind	CACIARI STEPHEN V	CACIARI	STEPHEN	V	CACIARI DEBORAH D	CACIARI	DEBORAH	D		BOISE	ID	83716-0000	2610 S TRAILWOOD WAY	2610	S	BOISE, ID 83716-0000	336.1374239	5933.073882
758	R1719590060	Ind	CACHO TONO	CACHO	TONO		CACHO DIANE	CACHO	DIANE			BOISE	ID	83716-0000	3064 S HOPES WELL WAY	3064	S	BOISE, ID 83716-0000	347.056971	5916.978413
911	R1719740120	Ind	COUTURIER AIMEE	COUTURIER	AIMEE		CACHERIS JOHN	CACHERIS	JOHN			BOISE	ID	83706-0000	3033 S TRAILWOOD WAY	3033	S	BOISE, ID 83716-0000	177.8842115	1426.904048
2352	R8461280140	Ind	CABIGON RICHARD	CABIGON	RICHARD		CABIGON LINDSAY	CABIGON	LINDSAY			BOISE	ID	83716-0000	2590 S HONEYCOMB WAY	2590	S	BOISE, ID 83716-0000	350.9484019	6812.343607
1452	R3482151875	Ind	BYLER HUNTER D	BYLER	HUNTER	D	BYLER JULLEANNE H	BYLER	JULLEANNE	H		BOISE	ID	83716-8638	3892 S MILL SITE AVE	3892	S	BOISE, ID 83716-8638	337.5280351	4265.152563
840	R1719690120	Ind	RUSH-BYERS JANINE M	RUSH-BYERS	JANINE	M	BYERS ERIK R	BYERS	ERIK	R		BOISE	ID	83709-0000	4440 E PARKCENTER BLVD	4440	E	BOISE, ID 83716-0000	308.3979228	3330.775287
701	R1719560170	Ind	BUZAN TODD MICHAEL	BUZAN	TODD	MICHAEL	BUZAN KIMBERLY JEAN	BUZAN	KIMBERLY	JEAN		BOISE	ID	83716-0000	3088 S SHADYWOOD WAY	3088	S	BOISE, ID 83716-0000	317.0239126	4740.416224
1773	R3482190260	Ind	DAWSON PAUL J	DAWSON	PAUL	J	BUTLER MARY JO	BUTLER	MARY	JO		BOISE	ID	83716-0000	5180 E FOREST FLOOR AVE	5180	E	BOISE, ID 83716-0000	326.3231111	5852.662502
1329	R3482130080	Ind	BUSCH KATHRYN	BUSCH	KATHRYN		BUSCH WILLIAM II	BUSCH	WILLIAM	II		BOISE	ID	83716-0000	2548 S LINNET PL	2548	S	BOISE, ID 83716-0000	444.8124955	11983.5541
741	R1719570250	Ind	BUSCH ADAM C	BUSCH	ADAM	C	BUSCH LAURA C	BUSCH	LAURA	C		BOISE	ID	83716-0000	2734 S BARNSIDE WAY	2734	S	BOISE, ID 83716-0000	479.5667358	14479.29611
2214	R7475320310	Ind	BURROUGHS G EDWARD	BURROUGHS	G	EDWARD	BURROUGHS CHRISTINE M	BURROUGHS	CHRISTINE	M		BOISE	ID	83716-0000	3915 S GLOBE THEATRE AVE	3915	S	BOISE, ID 83716-0000	350.1287509	6904.415044
587	R1719520560	Ind	BURPEE DAVID	BURPEE	DAVID		BURPEE CAROLYN	BURPEE	CAROLYN			BOISE	ID	83716-0000	3061 S SHADYWOOD WAY	3061	S	BOISE, ID 83716-0000	317.1594421	4742.704175
1781	R3482190340	Ind	BURNS ANN	BURNS	ANN		BURNS STEVE	BURNS	STEVE			BOISE	ID	83716-0000	3680 S SHORTLEAF AVE	3680	S	BOISE, ID 83716-0000	349.3942311	7682.502772
1140	R3193020195	Ind	BURKHART JEREMY T	BURKHART	JEREMY	T	BURKHART BRANDY R	BURKHART	BRANDY	R		BOISE	ID	83716-0000	3530 S KINGSLAND WAY	3530	S	BOISE, ID 83716-0000	279.9997456	4499.994977
2251	R7475330190	Ind	BURKE SEAN ROSS	BURKE	SEAN	ROSS	BURKE JESSICA LEE	BURKE	JESSICA	LEE		BOISE	ID	83716-0000	5946 E PENS EDGE ST	5946	E	BOISE, ID 83716-0000	377.2629731	8093.329879
1332	R3482130140	Ind	BURES STEPHEN ERIC	BURES	STEPHEN	ERIC	BURES JOANNE	BURES	JOANNE			BOISE	ID	83716-0000	2531 S GREBE AVE	2531	S	BOISE, ID 83716-0000	456.0154283	11507.94877
1520	R3482160510	Ind	BUNNELL ROBERT B	BUNNELL	ROBERT	B	BUNNELL SHAUNA G	BUNNELL	SHAUNA	G		BOISE	ID	83716-0000	3248 S QUARTERSWING WAY	3248	S	BOISE, ID 83716-0000	501.651839	15328.59413
2026	R5350500800	Ind	YANG XIAO JIN	YANG	XIAO	JIN	BU LIPING	BU	LIPING			BOISE	ID	83716-0000	3470 S PHEASANT TAIL WAY	3470	S	BOISE, ID 83716-0000	247.4357947	3764.921416
2468	R9511770800	Ind	BRUNS JEFFERY	BRUNS	JEFFERY		BRUNS DAYLEN	BRUNS	DAYLEN			BOISE	ID	83716-0000	2865 S BARNSIDE WAY	2865	S	BOISE, ID 83716-0000	285.085538	5012.701456
599	R1719530090	Ind	BRUCHIM AVI	BRUCHIM	AVI		BRUCHIM SIMA	BRUCHIM	SIMA			BOISE	ID	83716-0000	2911 S SHADYWOOD WAY	2911	S	BOISE, ID 83716-0000	340.8794803	6870.728679
304	R1719410300	Ind	BROYLES TODD R	BROYLES	TODD	R	BROYLES KAREN L	BROYLES	KAREN	L		BOISE	ID	83716-0000	3758 E TIMBERSAW DR	3758	E	BOISE, ID 83716-0000	405.2523671	9521.15081

819	R1719671600	Ind	PETRINO JONATHAN P	PETRINO	JONATHAN	P	BROWNSBERGER KARI N	BROWNSBERGER	KARI	N	BOISE	ID	83716-0000	4356 E PARKCENTER BLVD	4356	E	BOISE, ID 83716-0000	332.4036711	5582.855898
1814	R3482210220	Ind	BROWNING KEVIN	BROWNING	KEVIN		BROWNING SUSAN	BROWNING	SUSAN		BOISE	ID	83716-0000	4882 E DRY KILN CT	4882	E	BOISE, ID 83716-0000	376.818151	7855.496581
636	R1719540260	Ind	CHACARTEGUI SUZANNE	CHACARTEGUI	SUZANNE		BROWN WILLIAM	BROWN	WILLIAM		BOISE	ID	83716-0000	3852 E PARKCENTER BLVD	3852	E	BOISE, ID 83716-0000	314.7669358	3723.451841
1740	R3482180270	Ind	BROWN PAIGE ALEXIS	BROWN	PAIGE	ALEXIS	BROWN TIMOTHY SHANE	BROWN	TIMOTHY	SHANE	BOISE	ID	83716-0000	5134 E BRANCHWOOD DR	5134	E	BOISE, ID 83716-0000	429.578749	11636.25076
1508	R3482160390	Ind	BROWN ADAM	BROWN	ADAM		BROWN STEPHANIE	BROWN	STEPHANIE		BOISE	ID	83716-0000	5424 E BRANCHWOOD CT	5424	E	BOISE, ID 83716-0000	396.2867792	9603.06262
1394	R3482150545	Ind	BROWN HEATHER A	BROWN	HEATHER	A	BROWN SEAN E	BROWN	SEAN	E	BOISE	ID	83716-8638	4856 E ARROW JUNCTION DR	4856	E	BOISE, ID 83716-8638	332.0563175	4679.509202
2215	R7475320320	Ind	BROWN JAY S	BROWN	JAY	S	BROWN MARY C	BROWN	MARY	C	BOISE	ID	83716-0000	3903 S GLOBE THEATRE AVE	3903	S	BOISE, ID 83716-0000	350.1005367	6903.568434
1546	R3482160770	Ind	BROWN MICHAEL K	BROWN	MICHAEL	K	BROWN LESLIE S	BROWN	LESLIE	S	BOISE	ID	83716-0000	5346 E BRANCHWOOD DR	5346	E	BOISE, ID 83716-0000	406.4225167	10195.5258
292	R1719410180	Ind	REICH RONALD	REICH	RONALD		BROWN JANET	BROWN	JANET		BOISE	ID	83716-0000	3698 E TIMBERSAW DR	3698	E	BOISE, ID 83716-0000	379.6986255	8874.694637
914	R1719740180	Ind	BROWN CHAD	BROWN	CHAD		BROWN CHIH MEI	BROWN	CHIH	MEI	BOISE	ID	83716-0000	3047 S TRAILWOOD WAY	3047	S	BOISE, ID 83716-0000	187.9374161	1767.319058
446	R1719480370	Ind	BROTHER ANTHONY L	BROTHER	ANTHONY	L	BROTHER MELISSA R	BROTHER	MELISSA	R	BOISE	ID	83716-0000	2776 S TRAILWOOD WAY	2776	S	BOISE, ID 83716-0000	316.6067913	4794.013016
751	R1719580095	Ind	LEVAN TRICIA	LEVAN	TRICIA		BRITTIN JERRIL	BRITTIN	JERRIL		BOISE	ID	83716-0000	2556 S SHADYWOOD LN	2556	S	BOISE, ID 83716-0000	350.5837037	5053.683739
2241	R7475330090	Ind	BRINKERHOFF JACOB MICHAEL	BRINKERHOFF	JACOB	MICHAEL	BRINKERHOFF KRISTI JEAN	BRINKERHOFF	KRISTI	JEAN	BOISE	ID	83716-0000	3968 S BARD AVE	3968	S	BOISE, ID 83716-0000	361.8733753	7586.301781
2270	R7475340020	Ind	BRENNAN PETER J	BRENNAN	PETER	J	BRENNAN SARAH A	BRENNAN	SARAH	A	BOISE	ID	83716-0000	5972 E PLAYWRIGHT ST	5972	E	BOISE, ID 83716-0000	362.0538738	7592.25929
1338	R3482130260	Ind	BRAUN DAVID	BRAUN	DAVID		BRAUN EDINA	BRAUN	EDINA		BOISE	ID	83716-0000	5792 E MARMOUNT CT	5792	E	BOISE, ID 83716-0000	512.7393435	12507.43065
2232	R7475320492	Ind	BRASSEY SCOTT	BRASSEY	SCOTT		BRASSEY KAY	BRASSEY	KAY		BOISE	ID	83716-0000	4142 S MACBETH AVE	4142	S	BOISE, ID 83716-0000	474.4139766	12932.31891
1634	R3482170520	Ind	BRANDON BRENT D	BRANDON	BRENT	D	BRANDON JENNIFER D	BRANDON	JENNIFER	D	BOISE	ID	83716-0000	4851 E SAGEWOOD CT	4851	E	BOISE, ID 83716-0000	424.8022183	10541.88351
147	R0805500690	Ind	BRADBURN CYNTHIA J	BRADBURN	CYNTHIA	J	BRADBURN TRAVIS L	BRADBURN	TRAVIS	L	BOISE	ID	83716-0000	4425 E RIVERNEST DR	4425	E	BOISE, ID 83716-0000	294.7147038	4262.711138
942	R1719760480	Ind	BOYER JOHN	BOYER	JOHN		BOYER KELLY ANNE	BOYER	KELLY	ANNE	LEXINGTO	OR	97839-0000	3224 S BROOKRIDGE WAY	3224	S	BOISE, ID 83716-0000	274.9777414	3145.990655
2459	R9511770420	Ind	BOYD MATTHEW	BOYD	MATTHEW		BOYD KELLY	BOYD	KELLY		BOISE	ID	83716-0000	2845 S BARNSIDE WAY	2845	S	BOISE, ID 83716-0000	262.1919723	4295.374321
2097	R5713430430	Ind	WATTS CRAIG A	WATTS	CRAIG	A	BOWNS TERESA M	BOWNS	TERESA	M	BOISE	ID	83716-0000	4972 E WOODCUTTER DR	4972	E	BOISE, ID 83716-0000	210.0467345	2251.001567
1621	R3482170390	Ind	BOWLING LARRY D	BOWLING	LARRY	D	BOWLING DOROTHY DEE	BOWLING	DOROTHY	DEE	BOISE	ID	83716-0000	3126 S LONGLEAF AVE	3126	S	BOISE, ID 83716-0000	393.2717685	9935.893609
1447	R3482151755	Ind	BOTT JONATHAN	BOTT	JONATHAN		BOTT ERIN	BOTT	ERIN		BRISTOL	RI	02809-0000	4072 S MILL SITE AVE	4072	S	BOISE, ID 83716-8638	358.6925455	7398.533902
729	R1719570130	Ind	BORDERS GRADY W	BORDERS	GRADY	W	BORDERS BRANDY P	BORDERS	BRANDY	P	BOISE	ID	83716-0000	2860 S SHADYWOOD WAY	2860	S	BOISE, ID 83716-0000	538.4636063	17239.54487
2396	R8528680050	Ind	HAWKES BENJAMIN	HAWKES	BENJAMIN		BORBA CHARLENE	BORBA	CHARLENE		BOISE	ID	83716-0000	5652 E MILLET DR	5652	E	BOISE, ID 83716-0000	487.8994274	8157.870314
1258	R3482100710	Ind	BONACORSI THOMAS M	BONACORSI	THOMAS	M	BONACORSI CHRISTINE A	BONACORSI	CHRISTINE	A	BOISE	ID	83716-0000	2906 S GREBE PL	2906	S	BOISE, ID 83716-0000	536.9628227	15817.72174
1256	R3482100690	Ind	BOLTON MARK	BOLTON	MARK		BOLTON JILL C	BOLTON	JILL	C	BOISE	ID	83716-0000	2926 S GREBE PL	2926	S	BOISE, ID 83716-0000	525.4572927	14539.451
627	R1719540170	Ind	BOES DAVID D	BOES	DAVID	D	BOES MARTHA MAYES	BOES	MARTHA	MAYES	BOISE	ID	83716-0000	3758 E PARKCENTER BLVD	3758	E	BOISE, ID 83716-0000	329.3611899	3718.129826
1487	R3482160180	Ind	BLUMENSTEIN MICHAEL	BLUMENSTEIN	MICHAEL		BLUMENSTEIN AMANDA	BLUMENSTEIN	AMANDA		BOISE	ID	83716-0000	5371 E SOFTWOOD CT	5371	E	BOISE, ID 83716-0000	367.7067652	8394.052664
1459	R3482152015	Ind	BLOIS GIANLUCA	BLOIS	GIANLUCA		BLOIS EMILY	BLOIS	EMILY		BOISE	ID	83716-8638	3972 S MILL SITE AVE	3972	S	BOISE, ID 83716-8638	325.3256254	4152.127688
1036	R3193000145	Ind	OLSON KENNETH J	OLSON	KENNETH	J	BLAKESLEE ANDREA	BLAKESLEE	ANDREA		BOISE	ID	83716-8703	3785 S CLACTON WAY	3785	S	BOISE, ID 83716-0000	285.3382633	4757.475751
2253	R7475330210	Ind	BLAIR TIMOTHY ALLEN	BLAIR	TIMOTHY	ALLEN	BLAIR KRISTA ELIZABETH	BLAIR	KRISTA	ELIZABETH	BOISE	ID	83716-0000	5912 E PENS EDGE ST	5912	E	BOISE, ID 83716-0000	374.6799809	8257.446281
368	R1719450140	Ind	BLACKADAR ERIN CARYL	BLACKADAR	ERIN	CARYL	BLACKADAR WILLIAM	BLACKADAR	WILLIAM		BOISE	ID	83716-0000	2714 S WISE WAY	2714	S	BOISE, ID 83716-0000	316.2096035	4807.969542
158	R0805500800	Ind	BLACK AMY M	BLACK	AMY	M	BLACK CHRISTOPHER S	BLACK	CHRISTOPHER	S	BOISE	ID	83716-0000	3794 S SINGLE TREE AVE	3794	S	BOISE, ID 83716-0000	315.7839794	5515.301756
1580	R3482161110	Ind	BIXBY MATTHEW	BIXBY	MATTHEW		BIXBY RANDIE	BIXBY	RANDIE		BOISE	ID	83716-0000	5149 E SOFTWOOD DR	5149	E	BOISE, ID 83716-0000	489.2489955	13419.14604
2361	R8461280230	Ind	BIXBY SHARON	BIXBY	SHARON		BIXBY MICHAEL	BIXBY	MICHAEL		BOISE	ID	83716-0000	2563 S OLD HICKORY WAY	2563	S	BOISE, ID 83716-0000	327.1392854	5910.492179
1561	R3482160920	Ind	BISHOP CHRISTOPHER S	BISHOP	CHRISTOPHER	S	BISHOP AMY E	BISHOP	AMY	E	BOISE	ID	83716-0000	5237 E BRANCHWOOD DR	5237	E	BOISE, ID 83716-0000	423.2025927	10817.54326
2392	R8528680010	Ind	STALLINGS MATTHEW	STALLINGS	MATTHEW		BIRD LESYA	BIRD	LESYA		BOISE	ID	83716-0000	5604 E MILLET DR	5604	E	BOISE, ID 83716-0000	507.5055616	10173.21206
356	R1719450020	Ind	BILD RALPH W	BILD	RALPH	W	BILD RENEE O	BILD	RENEE	O	BOISE	ID	83716-0000	2843 S WISE WAY	2843	S	BOISE, ID 83716-0000	315.1421384	4744.863707
2015	R5350500670	Ind	BIGHAM WENDEL R	BIGHAM	WENDEL	R	BIGHAM LESLIE A	BIGHAM	LESLIE	A	BOISE	ID	83716-0000	3636 S PHEASANT TAIL WAY	3636	S	BOISE, ID 83716-0000	291.0602714	5293.588216
2038	R5350500900	Ind	BESOUSHKO MARK IHOR	BESOUSHKO	MARK	IHOR	BESOUSHKO AMY KAREN	BESOUSHKO	AMY	KAREN	BOISE	ID	83716-0000	3654 S CADDIS WAY	3654	S	BOISE, ID 83716-0000	251.8501288	3888.201733
568	R1719520370	Ind	BERUMEN DANIEL H	BERUMEN	DANIEL	H	BERUMEN KRISTA L	BERUMEN	KRISTA	L	BOISE	ID	83716-0000	3047 S BROOKRIDGE WAY	3047	S	BOISE, ID 83716-0000	317.1992397	4742.71941
1532	R3482160630	Ind	PETERSON REED B	PETERSON	REED	B	BERTWELL MARY KAY	BERTWELL	MARY	KAY	BOISE	ID	83716-0000	3181 S MILLSPUR WAY	3181	S	BOISE, ID 83716-0000	481.2741483	14961.84622
1856	R3482230130	Ind	AMICO COSTANTINO	AMICO	COSTANTINO		BERTINI SONIA CRISTINA	BERTINI	SONIA	CRISTINA	BOISE	ID	83716-0000	5196 E SAWMILL WAY	5196	E	BOISE, ID 83716-0000	310.9913579	4958.012265
1604	R3482170220	Ind	BERRY ROBERT L	BERRY	ROBERT	L	BERRY MEGAN	BERRY	MEGAN		LOS ALTOS	CA	94022-0000	5056 E STEMWOOD ST	5056	E	BOISE, ID 83716-0000	387.8756647	8401.397161
2282	R7475340140	Ind	BERMENSOLO CLAUDE M	BERMENSOLO	CLAUDE	M	BERMENSOLO KAREN K	BERMENSOLO	KAREN	K	BOISE	ID	83716-0000	5823 E PLAYWRIGHT ST	5823	E	BOISE, ID 83716-0000	373.5845294	7933.576056
631	R1719540210	Ind	BERGQUIST ROY JEFFREY	BERGQUIST	ROY	JEFFREY	BERGQUIST CATHERINE M	BERGQUIST	CATHERINE	M	BOISE	ID	83716-0000	3790 E PARKCENTER BLVD	3790	E	BOISE, ID 83716-0000	342.8165606	5449.961599
508	R1719510030	Ind	BERGMANN MICHAEL	BERGMANN	MICHAEL		BERGMANN RACHEL	BERGMANN	RACHEL		BOISE	ID	83716-0000	2733 S HONEYCOMB WAY	2733	S	BOISE, ID 83716-0000	316.3152095	4785.88917
2023	R5350500750	Ind	BERG KEITH S	BERG	KEITH	S	BERG MARY K	BERG	MARY	K	BOISE	ID	83716-0000	3560 S PHEASANT TAIL WAY	3560	S	BOISE, ID 83716-0000	291.0602714	5293.588216
1569	R3482161000	Ind	BENJAMIN BRIAN B	BENJAMIN	BRIAN	B	BENJAMIN GEORGANNE S	BENJAMIN	GEORGANNE	S	BOISE	ID	83716-0000	3439 S MILLSPUR WAY	3439	S	BOISE, ID 83716-0000	406.0936158	10010.9166
615	R1719540050	Ind	YANAI ELLA	YANAI	ELLA		BEN-HORIN AMIT	BEN-HORIN	AMIT		BOISE	ID	83716-0000	3648 E PARKCENTER BLVD	3648	E	BOISE, ID 83716-0000	310.7850754	3356.10128
1299	R3482120060	Ind	YANAI ELLA	YANAI	ELLA		BEN-HORIN AMIT	BEN-HORIN	AMIT		BOISE	ID	83716-0000	6095 E FOXGROVE DR	6095	E	BOISE, ID 83716-0000	407.1377889	9046.499674
2057	R5713430030	Ind	BEAMGUARD ALEXA	BEAMGUARD	ALEXA		BEAMGUARD MARY	BEAMGUARD	MARY		BOISE	ID	83716-0000	4965 E MILL STATION DR	4965	E	BOISE, ID 83716-0000	197.9444909	2106.979684
227	R0805760015	Ind	BEACH JEFFREY	BEACH	JEFFREY		BEACH TONNIE	BEACH	TONNIE		BOISE	ID	83716-0000	5699 E MINERAL DR	5699	E	BOISE, ID 83716-0000	285.0343916	5087.000439
2165	R7181810010	Ind	BAXLEY PAUL L	BAXLEY	PAUL	L	BAXLEY WENDY J	BAXLEY	WENDY	J	BOISE	ID	83716-4748	3511 E VIA ESTANCIA LN	3511	E	BOISE, ID 83716-0000	731.426126	23036.92488
124	R0805500460	Ind	WALTON MICHAEL F	WALTON	MICHAEL	F	BAUTISTA ARNOLD L	BAUTISTA	ARNOLD	L	BOISE	ID	83716-0000	4458 E RIVERNEST DR	4458	E	BOISE, ID 83716-0000	286.8452077	4134.752992
739	R1719570230	Ind	BAUTER JONATHAN	BAUTER	JONATHAN		BAUTER ASHLEE	BAUTER	ASHLEE		BOISE	ID	83716-0000	2733 S SHADYWOOD WAY	2733	S	BOISE, ID 83716-0000	474.8179265	14303.25771
585	R1719520540	Ind	BATTERTON JEFFREY J	BATTERTON	JEFFREY	J	BATTERTON KRISTIN N	BATTERTON	KRISTIN	N	BOISE	ID	83716-0000	3033 S SHADYWOOD WAY	3033	S	BOISE, ID 83716-0000	317.3208491	4745.069913
1670	R3482170880	Ind	BASTIAN KAYCEE	BASTIAN	KAYCEE		BASTIAN BRENT	BASTIAN	BRENT		BOISE	ID	83716-0000	3185 S WHITE FIR PL	3185	S	BOISE, ID 83716-0000	406.0748704	9786.669936
2273	R7475340050	Ind	LUNDGREN INGRID	LUNDGREN	INGRID		BASGALL SCOTT	BASGALL	SCOTT		BOISE	ID	83716-5792	5924 E PLAYWRIGHT ST	5924	E	BOISE, ID 83716-0000	362.0538742	7592.259299
1538	R3482160690	Ind	BARTLETT PHILLIP J	BARTLETT	PHILLIP	J	BARTLETT ELIZABETH A	BARTLETT	ELIZABETH	A	BOISE	ID	83716-0000	5299 E QUARTERSAWN CT	5299	E	BOISE, ID 83716-0000	469.045197	13782.87809
1013	R3193000030	Ind	BARROSO SALVADOR	BARROSO	SALVADOR		BARROSO MARIA	BARROSO	MARIA		BOISE	ID	83716-0000	3764 S CLACTON WAY	3764	S	BOISE, ID 83716-0000	302.9594746	5073.656657
1807	R3482210150	Ind	BARRESI DOMINIC S	BARRESI	DOMINIC	S	BARRESI JOLENE A	BARRESI	JOLENE	A	BOISE	ID	83716-0000	5090 E SAWMILL WAY	5090	E	BOISE, ID 83716-0000	305.7365758	4330.233056
547	R1719520160	Ind	BARRERA LINDSEY	BARRERA	LINDSEY		BARRERA JAVIER	BARRERA	JAVIER		BOISE	ID	83716-0000	2853 S BROOKRIDGE WAY	2853	S	BOISE, ID 83716-0000	317.0231069	4740.870647
419	R1719480100	Ind	BARRAT DAVID S	BARRAT	DAVID	S	BARRAT JENNIFER	BARRAT	JENNIFER		BELLEVUE	WA	98004-0000	2881 S TRAILWOOD WAY	2881	S	BOISE, ID 83716-0000	346.9867926	6401.406663
1148	R3193020235	Ind	BARNES LOYD	BARNES	LOYD		BARNES SANDRA	BARNES	SANDRA		BOISE	ID	83716-0000	3672 S DURHAM WAY	3672	S	BOISE, ID 83716-0000	266.015463	4035.139057
1022	R3193000075	Ind	BARAJAS ALEJANDRO	BARAJAS	ALEJANDRO		BARAJAS FANNIY	BARAJAS	FANNIY		BOISE	ID	83716-0000	3757 S KINGSLAND WAY	3757	S	BOISE, ID 83716-0000	307.8581893	5017.481109
1285	R3482110120	Ind	BALDWIN JACK	BALDWIN	JACK		BALDWIN CHELSI	BALDWIN	CHELSI		BOISE	ID	83716-0000	6189 E HOOTOWL DR	6189	E	BOISE, ID 83716-0000	520.7037922	13867.40363
2132	R5738710040	Ind	GIBEAULT BRIAN L	GIBEAULT	BRIAN	L	BALDASSARRE VIRGINIA M	BALDASSARRE	VIRGINIA	M	BOISE	ID	83716-0000	4966 E MILL STATION DR	4966	E	BOISE, ID 83716-0000	298.3757535	3925.106519
164	R0805500660	Ind	BAKER JASON	BAKER	JASON		BAKER ANNA	BAKER	ANNA		BOISE	ID	83716-0000	3791 S HARRIS RANCH AVE	3791	S	BOISE, ID 83716-0000	272.5765696	3334.766146
696	R1719560120	Ind	BAIRD MARTIN R	BAIRD	MARTIN	R	BAIRD LYDIA M	BAIRD	LYDIA	M	BOISE	ID	83716-0000	3034 S SHADYWOOD WAY	3034	S	BOISE, ID 83716-0000	317.416635	4745.774406
1602	R3482170200	Ind	SCIASCIA CHRISTINA L	SCIASCIA	CHRISTINA	L	BAHNMAIER LUCAS A	BAHNMAIER	LUCAS	A	BOISE	ID	83716-0000	5020 E STEMWOOD ST	5020	E	BOISE, ID 83716-0000	371.8756943	7892.143179
391	R1719470020	Ind	BAERLOCHER RYAN	BAERLOCHER	RYAN		BAERLOCHER AIMEE	BAERLOCHER	AIMEE		BOISE	ID	83716-0000	3853 E TIMBERSAW DR	3853	E	BOISE, ID 83716-0000	365.8965496	7404.687074
1835	R3482220210	Ind	BAER MARY M	BAER	MARY	M	BAER SCOTT W	BAER	SCOTT	W	BOISE	ID	83716-0000	5195 E BARBER STATION WAY	5195	E	BOISE, ID 83716-0000	319.8349192	5164.949087
25	R0438250060	Ind	KIM KWANG MIN	KIM	KWANG	MIN	BAE GA EUN	BAE	GA	EUN	BOISE	ID	83716-0000	3371 E WARM SPRINGS AVE	3371	E	BOISE, ID 83716-0000	320.1208133	5352.751316
1348	R3482130460	Ind	BADGLEY KEITH R	BADGLEY	KEITH	R	BADGLEY VICKI L	BADGLEY	VICKI	L	BOISE	ID	83716-0000	5883 E MARMOUNT CT	5883	E	BOISE, ID 83716-0000	416.4389355	9578.028988
761	R1719590120	Ind	AWALT ROBERT M	AWALT	ROBERT	M	AWALT MEGAN E	AWALT	MEGAN	E	SACRAMENTO	CA	95819-0000	3082 S HOPES WELL WAY	3082	S	BOISE, ID 83716-0000	303.9751062	3374.447275
663	R1719700260	Ind	AWALT ROBERT M	AWALT	ROBERT	M	AWALT MEGAN E	AWALT	MEGAN	E	SACRAMENTO	CA	95819-0000	4477 E PARKCENTER BLVD	4477	E	BOISE, ID 83716-0000	307.5368731	3422.545225
2040	R5350500920	Ind	AVERILL KEVIN	AVERILL	KEVIN		AVERILL ELIZABETH	AVERILL	ELIZABETH		BOISE	ID	83716-0000	3638 S CADDIS WAY	3638	S	BOISE, ID 83716-0000	289.0598584	5221.88857
895	R1719730540	Ind	ATKINSON BRIAN	ATKINSON	BRIAN		ATKINSON TRACY	ATKINSON	TRACY		BOISE	ID	83716-0000	3046 S HONEYCOMB WAY	3046	S	BOISE, ID 83716-0000	256.3409491	2780.980619
2380	R8528670130	Ind	LAUBER MICHAEL T	LAUBER	MICHAEL	T	ASTORQUIA JENNIFER L	ASTORQUIA	JENNIFER	L	BOISE	ID	83716-0000	5901 E WOODCROSS DR	5901	E	BOISE, ID 83716-0000	621.6736041	21077.540
877	R1719730160	Ind	ASMUSSEN NANCY L	ASMUSSEN	NANCY	L	ASMUSSEN DANIEL J	ASMUSSEN	DANIEL	J	MADISON	WI	53704-0000	3044 S TRAILWOOD WAY	3044	S	BOISE, ID 83716-0000	261.3178083	2849.341558

2230	R7475320470	Ind	ASLETT CHRISTOPHER E	ASLETT	CHRISTOPHER	E	ASLETT DARCY A	ASLETT	DARCY	A	BOISE	ID	83716-4703	6186 E GRAND PRAIRIE DR	6186	E	BOISE, ID 83716-0000	416.7845623	10052.68133
2299	R7475360030	Ind	ASLETT CHRISTOPHER E	ASLETT	CHRISTOPHER	E	ASLETT DARCY A	ASLETT	DARCY	A	BOISE	ID	83716-4703	6128 E PEN CROSSING ST	6128	E	BOISE, ID 83716-0000	245.0599689	2636.106064
1213	R3482100270	Ind	KURTZ CHAD JASON	KURTZ	CHAD	JASON	ASHBROOK CAITLIN	ASHBROOK	CAITLIN		BOISE	ID	83716-0000	2388 S TRAPPER PL	2388	S	BOISE, ID 83716-0000	534.6359267	14190.29396
173	R0805500950	Ind	ARRINGTON DANIEL K	ARRINGTON	DANIEL	K	ARRINGTON DALENA X	ARRINGTON	DALENA	X	BOISE	ID	83712-0000	4513 E LOGGER DR	4513	E	BOISE, ID 83716-0000	268.8033863	3274.954358
533	R1719520020	Ind	ARNZEN CRAIG	ARNZEN	CRAIG		ARNZEN APRIL	ARNZEN	APRIL		BOISE	ID	83716-0000	4411 E TIMBERSAW DR	4411	E	BOISE, ID 83716-0000	371.7643765	7734.643382
889	R1719730420	Ind	ARNZEN CRAIG	ARNZEN	CRAIG		ARNZEN APRIL	ARNZEN	APRIL		BOISE	ID	83716-0000	3010 S HONEYCOMB WAY	3010	S	BOISE, ID 83716-0000	264.1046255	2757.625745
2175	R7181810110	Ind	ARNZEN CRAIG	ARNZEN	CRAIG		ARNZEN APRIL	ARNZEN	APRIL		BOISE	ID	83716-0000	2338 S VIA PRIVADA LN	2338	S	BOISE, ID 83716-0000	842.7883783	29032.09821
1974	R5350500260	Ind	ARNOLD JULIE	ARNOLD	JULIE		ARNOLD CLAYTON	ARNOLD	CLAYTON		BOISE	ID	83716-0000	3745 S CADDIS PL	3745	S	BOISE, ID 83716-0000	227.5594397	3017.612966
2488	R9511771000	Ind	ARNOLD MICHAEL R	ARNOLD	MICHAEL	R	ARNOLD BRENNA	ARNOLD	BRENNA		BOISE	ID	83716-0000	4198 E WOLF TREE ST	4198	E	BOISE, ID 83716-0000	196.8124506	2366.687175
1385	R3482150345	Ind	ARMBRUSTER RYAN P	ARMBRUSTER	RYAN	P	ARMBRUSTER MARY T	ARMBRUSTER	MARY	T	BOISE	ID	83716-8636	4994 E ARROW JUNCTION DR	4994	E	BOISE, ID 83716-8638	300.0000562	4400.01849
812	R1719670900	Ind	ARMBRUSTER LISA	ARMBRUSTER	LISA		ARMBRUSTER DANE M	ARMBRUSTER	DANE	M	BOISE	ID	83716-0000	4302 E PARKCENTER BLVD	4302	E	BOISE, ID 83716-0000	346.3596227	5724.00193
772	R1719590340	Ind	ARBON ROBERT MICHAEL	ARBON	ROBERT	MICHAEL	ARBON JANALYN	ARBON	JANALYN		REXBURG	ID	83440-0000	3162 S HOPES WELL WAY	3162	S	BOISE, ID 83716-0000	341.9719947	3769.382569
477	R1719490110	Ind	MARTIN STEPHANIE A	MARTIN	STEPHANIE	A	ARAGON FRANCISCO J	ARAGON	FRANCISCO	J	BOISE	ID	83716-0000	2824 S HONEYCOMB WAY	2824	S	BOISE, ID 83716-0000	316.6276275	4794.199776
945	R1719760540	Ind	APHESSETCHE MICHEL X	APHESSETCHE	MICHEL	X	APHESSETCHE SHANA M	APHESSETCHE	SHANA	M	ANAHEIM	CA	92808-0000	3236 S BROOKRIDGE WAY	3236	S	BOISE, ID 83716-0000	263.218108	2956.032664
1031	R3193000120	Ind	PACHECO JOSE MESA	PACHECO	JOSE	MESA	ANTILLON ALMA	ANTILLON	ALMA		BOISE	ID	83716-0000	3761 S CLACTON WAY	3761	S	BOISE, ID 83716-0000	280.3669149	4524.99258
111	R0805500330	Ind	BALDWIN CHRISTOPHER D	BALDWIN	CHRISTOPHER	D	ANGAIAK MARY A	ANGAIAK	MARY	A	BOISE	ID	83716-0000	3867 S ECKERT RD	3867	S	BOISE, ID 83716-0000	321.2027432	4821.192249
1672	R3482170900	Ind	HOURCADE JACK J	HOURCADE	JACK	J	ANDERSON HOLLY L	ANDERSON	HOLLY	L	BOISE	ID	83716-0000	3149 S WHITE FIR PL	3149	S	BOISE, ID 83716-0000	420.8334547	10771.95401
225	R0805760005	Ind	ANDERSON JOHN	ANDERSON	JOHN		ANDERSON DEBRA	ANDERSON	DEBRA		BOISE	ID	83716-0000	5714 E WOODCROSS DR	5714	E	BOISE, ID 83716-0000	305.0363985	5728.738107
970	R1719761060	Ind	ANDERSON CLARK	ANDERSON	CLARK		ANDERSON CATHERINE	ANDERSON	CATHERINE		BOISE	ID	83716-0000	3271 S MILLBROOK WAY	3271	S	BOISE, ID 83716-0000	268.9847087	2820.679277
603	R1719530130	Ind	ANDERS THOMAS D	ANDERS	THOMAS	D	ANDERS SUSAN L	ANDERS	SUSAN	L	BOISE	ID	83716-0000	2971 S SHADYWOOD WAY	2971	S	BOISE, ID 83716-0000	338.0383352	5986.488827
577	R1719520460	Ind	AMUNDSON DYLAN	AMUNDSON	DYLAN		AMUNDSON MICHELLE	AMUNDSON	MICHELLE		BOISE	ID	83716-0000	3048 S BROOKRIDGE WAY	3048	S	BOISE, ID 83716-0000	317.2118265	4743.585828
1406	R3482150755	Ind	AMOS GREGORY MICHAEL	AMOS	GREGORY	MICHAEL	AMOS TIFFANY ELIZABETH	AMOS	TIFFANY	ELIZABETH	BOISE	ID	83716-0000	4823 E ARROW JUNCTION DR	4823	E	BOISE, ID 83716-0000	320.046081	4800.331108
1426	R3482151235	Ind	ALLYN ANN R	ALLYN	ANN	R	ALLYN MICHAEL C	ALLYN	MICHAEL	C	BOISE	ID	83716-0000	4185 E BARBER STATION WAY	4185	E	BOISE, ID 83716-8638	319.8326434	5244.411595
2090	R5713430360	Ind	SULLIVAN ADAM C	SULLIVAN	ADAM	C	ALLRED ELIZABETH A	ALLRED	ELIZABETH	A	BOISE	ID	83716-0000	4893 E WOODCARVER DR	4893	E	BOISE, ID 83716-0000	338.8962141	6721.530927
302	R1719410280	Ind	GRIESINGER JOHN D	GRIESINGER	JOHN	D	ALBERTAZZI TERI A	ALBERTAZZI	TERI	A	BOISE	ID	83716-0000	2615 S WISE WAY	2615	S	BOISE, ID 83716-0000	357.8709401	7241.498073
2228	R7475320450	Ind	AIRINGTON JOHN P	AIRINGTON	JOHN	P	AIRINGTON PATRICIA A	AIRINGTON	PATRICIA	A	BOISE	ID	83716-0000	6148 E GRAND PRAIRIE DR	6148	E	BOISE, ID 83716-0000	376.8893156	8325.667524
2287	R7475340190	Ind	LEE KYU SEOK	LEE	KYU	SEOK	AHN JEONGEUN	AHN	JEONGEUN		MERIDIAN	ID	83642-0000	5919 E PLAYWRIGHT ST	5919	E	BOISE, ID 83716-0000	380.04856	8402.22064
1353	R3482130560	Ind	AHMED FAWAD	AHMED	FAWAD		AHMED UZMA	AHMED	UZMA		BOISE	ID	83716-0000	5971 E MARMOUNT CT	5971	E	BOISE, ID 83716-0000	404.7621418	8885.526705
1793	R3482210010	Ind	ADAMS DAVID A	ADAMS	DAVID	A	ADAMS KATHERINE P	ADAMS	KATHERINE	P	BOISE	ID	83716-0000	4910 E SAWMILL WAY	4910	E	BOISE, ID 83716-0000	318.275282	5596.728042
524	R1719510190	Ind	ABERASTURI JOHN VICTORY	ABERASTURI	JOHN	VICTORY	ABERASTURI LISA	ABERASTURI	LISA		BOISE	ID	83716-0000	2915 S OLD HICKORY WAY	2915	S	BOISE, ID 83716-0000	312.4095204	5764.278522
1710	R3482171280	Ind	AASERUD ERIC	AASERUD	ERIC		AASERUD AMY RITTENBERR	AASERUD	AMY	RITTENBERR	BETHESDA	MD	20816-0000	3032 S LONGLEAF AVE	3032	S	BOISE, ID 83716-0000	492.3746422	11851.62056
824	R1719680050	Ind	ACKERMAN TRACY M	ACKERMAN	TRACY	M					BOISE	ID	83716-0000	4235 E PARKCENTER BLVD	4235	E	BOISE, ID 83716-0000	307.5360741	3422.527435
228	R0805760020	Ind	ADAMS SHON D	ADAMS	SHON	D					BOISE	ID	83716-0000	5707 E MINERAL DR	5707	E	BOISE, ID 83716-0000	289.6162235	4638.380951
2152	R5738710240	Ind	AHN JAE YOUNG	AHN	JAE	YOUNG					BOISE	ID	83716-0000	3722 S MILL SITE LN	3722	S	BOISE, ID 83716-0000	280.8969754	4137.944392
1743	R3482180300	Ind	AKER NICHOLE	AKER	NICHOLE						BOISE	ID	83716-0000	5239 E QUARTERPATH DR	5239	E	BOISE, ID 83716-0000	422.2556663	10913.79735
1956	R5350500070	Ind	ALABI TAIWO	ALABI	TAIWO						BERKELEY	CA	94702-4186	3726 S CADDIS PL	3726	S	BOISE, ID 83716-0000	251.8321486	3887.557279
2039	R5350500910	Ind	ALABI TAIWO RAPHAEL	ALABI	TAIWO	RAPHAEL					BERKELEY	CA	94702-0000	3646 S CADDIS WAY	3646	S	BOISE, ID 83716-0000	229.5475335	3088.822699
640	R1719540300	Ind	ALBERT LADONNA LYNN	ALBERT	LADONNA	LYNN					BOISE	ID	83716-0000	3908 E PARKCENTER BLVD	3908	E	BOISE, ID 83716-0000	346.6694318	5700.975565
827	R1719680080	Ind	ALLEN LISA A	ALLEN	LISA	A					BOISE	ID	83716-0000	4253 E PARKCENTER BLVD	4253	E	BOISE, ID 83716-0000	345.5331198	5686.995159
1132	R3193020155	Ind	ALLEN SANDRA	ALLEN	SANDRA						BOISE	ID	83716-0000	3588 S KINGSLAND WAY	3588	S	BOISE, ID 83716-0000	282.7697098	4548.240154
1884	R3482250110	Ind	AMBUR LORI K	AMBUR	LORI	K					BOISE	ID	83716-0000	5167 E SAWMILL WAY	5167	E	BOISE, ID 83716-0000	360.0819079	7950.604387
1815	R3482220010	Ind	ANDERSON HEIDI MARIE	ANDERSON	HEIDI	MARIE					BOISE	ID	83716-0000	5224 E ARROW JUNCTION DR	5224	E	BOISE, ID 83716-0000	318.0875244	4662.97411
1094	R3193010265	Ind	ANDERSON KELLY L	ANDERSON	KELLY	L					BOISE	ID	83716-0000	5382 E NEWCASTLE DR	5382	E	BOISE, ID 83716-0000	272.5777404	4598.110697
325	R1719420010	Ind	ANDREWS MARILYN J	ANDREWS	MARILYN	J					BOISE	ID	83716-0000	2815 S PERRAULT WAY	2815	S	BOISE, ID 83716-0000	301.7627215	4996.226377
378	R1719450240	Ind	ANTHONY JULIE	ANTHONY	JULIE						BOISE	ID	83716-0000	2832 S WISE WAY	2832	S	BOISE, ID 83716-0000	314.0410152	4681.24172
1146	R3193020225	Ind	ANTILLON LUIS	ANTILLON	LUIS						MERIDIAN	ID	83642-0000	3673 S CLACTON WAY	3673	S	BOISE, ID 83716-0000	280.0974347	4018.509517
2430	R9227790040	Ind	APPELDORN JOHN	APPELDORN	JOHN						BOISE	ID	83707-0000	3076 E STARVIEW DR	3076	E	BOISE, ID 83712-0000	453.7068762	12307.02836
1463	R3482152095	Ind	ARNOLD GERTRUDE LEE	ARNOLD	GERTRUDE	LEE					BOISE	ID	83716-8638	4032 S MILL SITE AVE	4032	S	BOISE, ID 83716-8638	316.366042	3997.955764
254	R0805760150	Ind	ASHCRAFT RENNELL	ASHCRAFT	RENNELL						BOISE	ID	83716-0000	5723 E WOODCROSS DR	5723	E	BOISE, ID 83716-0000	309.9468923	5625.182387
1993	R5350500450	Ind	AUGUSTINE SHELBY F	AUGUSTINE	SHELBY	F					BOISE	ID	83716-0000	3589 S PHEASANT TAIL WAY	3589	S	BOISE, ID 83716-0000	227.5471186	3017.122988
962	R1719760900	Ind	AVALOS ANTHONY A	AVALOS	ANTHONY	A					BOISE	ID	83716-0000	3234 S SHADYWOOD WAY	3234	S	BOISE, ID 83716-0000	268.9847092	2820.679326
858	R1719700160	Ind	AXELSON GABRIELLE	AXELSON	GABRIELLE						BOISE	ID	83716-0000	4447 E PARKCENTER BLVD	4447	E	BOISE, ID 83716-0000	341.5349733	5433.523614
1106	R3193020025	Ind	AZARVAND LAURA	AZARVAND	LAURA						BOISE	ID	83716-0000	3579 S KINGSLAND WAY	3579	S	BOISE, ID 83716-0000	399.635842	7493.817513
1434	R3482151435	Ind	BAKER MELINDA J	BAKER	MELINDA	J					BOISE	ID	83716-8638	4126 E BARBER STATION WAY	4126	E	BOISE, ID 83716-8638	344.8609422	6602.660886
2052	R5350510090	Ind	BALASUBRAMANIAN SRIRAM	BALASUBRAMANIAN	SRIRAM						BOISE	ID	83716-0000	3454 S PHEASANT TAIL WAY	3454	S	BOISE, ID 83716-0000	231.9624897	3126.861168
1144	R3193020215	Ind	BALDWIN SANDRA S	BALDWIN	SANDRA	S					BOISE	ID	83716-0000	3655 S CLACTON WAY	3655	S	BOISE, ID 83716-0000	320.3882786	5624.834819
623	R1719540130	Ind	BANYARD JOHN	BANYARD	JOHN						BOISE	ID	83716-0000	3722 E PARKCENTER BLVD	3722	E	BOISE, ID 83716-0000	303.9125262	3047.348815
1642	R3482170600	Ind	BARBER TOM L	BARBER	TOM	L					BOISE	ID	83716-0000	3199 S SHORTLEAF AVE	3199	S	BOISE, ID 83716-0000	410.7512331	9749.172655
773	R1719590360	Ind	BARKER ADAM DANIEL	BARKER	ADAM	DANIEL					BOISE	ID	83716-0000	3168 S HOPES WELL WAY	3168	S	BOISE, ID 83716-0000	341.9939067	3770.99129
2124	R5713430700	Ind	BARNES KERI J	BARNES	KERI	J					BOISE	ID	83716-0000	4924 E WOODCARVER DR	4924	E	BOISE, ID 83716-0000	264.0726395	3781.978106
1798	R3482210060	Ind	BARNETT TY	BARNETT	TY						BOISE	ID	83716-0000	4970 E SAWMILL WAY	4970	E	BOISE, ID 83716-0000	329.683286	5734.499699
248	R0805760120	Ind	BARRERA MARCELINO	BARRERA	MARCELINO						BOISE	ID	83716-0000	5802 E WOODCROSS DR	5802	E	BOISE, ID 83716-0000	316.1844375	5763.638931
249	R0805760125	Ind	BARRERA MARCELINO	BARRERA	MARCELINO						BOISE	ID	83716-0000	5810 E WOODCROSS DR	5810	E	BOISE, ID 83716-0000	332.0863065	6697.98674
257	R0805760165	Ind	BARRERA MARCELINO	BARRERA	MARCELINO						BOISE	ID	83716-0000	5755 E WOODCROSS DR	5755	E	BOISE, ID 83716-0000	311.8995844	5719.841214
1158	R3193020285	Ind	BARRERA MARCELINO	BARRERA	MARCELINO						BOISE	ID	83716-0000	3614 S DURHAM WAY	3614	S	BOISE, ID 83716-0000	290.3547569	4534.895311
1095	R3193010270	Ind	BARROSO SALVADOR	BARROSO	SALVADOR						BOISE	ID	83716-0000	5374 E NEWCASTLE DR	5374	E	BOISE, ID 83716-0000	315.9847389	5707.041968
1823	R3482220090	Ind	BARTLETT DIANE LEIGH	BARTLETT	DIANE	LEIGH					BOISE	ID	83716-8640	5212 E BARBER STATION WAY	5212	E	BOISE, ID 83716-0000	316.0660773	4932.359097
1375	R3482150172	Ind	BASHAW TODD L	BASHAW	TODD	L					MERIDIAN	ID	83642-0000	3961 S MILL SITE AVE	3961	S	BOISE, ID 83716-8638	324.2724424	4160.905279
1827	R3482220130	Ind	BASOM PAUL R	BASOM	PAUL	R					BOISE	ID	83706-6133	5272 E BARBER STATION WAY	5272	E	BOISE, ID 83716-0000	316.2880687	4936.637913
747	R1719580050	Ind	BATHE LEONARD C	BATHE	LEONARD	C					BOISE	ID	83716-0000	2594 S SHADYWOOD LN	2594	S	BOISE, ID 83716-0000	302.9427158	4247.772793
2116	R5713430620	Ind	BEARD JULIA W	BEARD	JULIA	W					BOISE	ID	83716-0000	5003 E WOODCUTTER DR	5003	E	BOISE, ID 83716-0000	266.0596826	3823.690284
884	R1719730300	Ind	BECKWITH MARGARET	BECKWITH	MARGARET						BOISE	ID	83716-0000	3031 S HONEYCOMB WAY	3031	S	BOISE, ID 83716-0000	268.998497	2821.254409
893	R1719730500	Ind	BELL JENNA R	BELL	JENNA	R					BOISE	ID	83716-0000	3034 S HONEYCOMB WAY	3034	S	BOISE, ID 83716-0000	264.1098546	2757.693738
1296	R3482110310	Ind	BENNETT ASHLEY WILLIAM	BENNETT	ASHLEY	WILLIAM					BOISE	ID	83716-0000	6100 E HOOTOWL DR	6100	E	BOISE, ID 83716-0000	1013.932169	40174.79951
1055	R3193010070	Ind	BENNETT NATALEE	BENNETT	NATALEE						BOISE	ID	83716-0000	5437 E PRINCESS DR	5437	E	BOISE, ID 83716-0000	283.81337	4511.00954
1465	R3482152135	Ind	BERG EMIL R	BERG	EMIL	R					BOISE	ID	83716-8638	5186 E ARROW JUNCTION DR	5186	E	BOISE, ID 83716-8638	337.1761651	5228.085085
418	R1719480090	Ind	BERG SARAH KAISLER	BERG	SARAH	KAISLER					BOISE	ID	83716-0000	2848 S PALMATIER WAY	2848	S	BOISE, ID 83716-0000	522.1448431	9455.774062
2064	R5713430100	Ind	BERGESON BARBARA MEYERS	BERGESON	BARBARA	MEYERS					BOISE	ID	83716-0000	5041 E MILL STATION DR	5041	E	BOISE, ID 83716-0000	192.6441246	2021.186611
2225	R7475320420	Ind	BERGESON GREGORY D	BERGESON	GREGORY	D					BOISE	ID	83716-0000	6082 E GRAND PRAIRIE DR	6082	E	BOISE, ID 83716-0000	368.2964548	7988.018842
1287	R3482110140	Ind	BERMAN FREDERICK	BERMAN	FREDERICK						BOISE	ID	83716-0000	6168 E BARBER DR	6168	E	BOISE, ID 83716-0000	431.107096	10873.76368
1389	R3482150454	Ind	BERNIER COURTENAY	BERNIER	COURTENAY						BOISE	ID	83716-8638	4934 E ARROW JUNCTION DR	4934	E	BOISE, ID 83716-8638	348.400844	5710.324274
1400	R3482150665	Ind	BERRY CLINTON D	BERRY	CLINTON	D					BOISE	ID	83716-8638	4778 E ARROW JUNCTION DR	4778	E	BOISE, ID 83716-8638	344.7292309	4188.939589

978	R1719761240	Ind	BILBAO YSABEL	BILBAO	YSABEL		BOISE	ID	83716-0000	3268 S MILLBROOK WAY	3268	S	BOISE, ID 83716-0000	274.9843669	3146.142271
161	R0805750050	Ind	BILLINGS BARBARA L	BILLINGS	BARBARA	L	BOISE	ID	83716-8718	5638 E WOODCROSS DR	5638	E	BOISE, ID 83716-0000	328.32238	6491.415417
2448	R9511770200	Ind	BILLS SHELBY	BILLS	SHELBY		BOISE	ID	83716-0000	2965 S SHADY LN	2965	S	BOISE, ID 83716-0000	283.1213731	4418.27109
2244	R7475330120	Ind	BIRD LESLIE E	BIRD	LESLIE	E	BOISE	ID	83716-0000	4034 S BARD AVE	4034	S	BOISE, ID 83716-0000	349.1272647	6844.900003
554	R1710520230	Ind	BLACKMON ELLEN S	BLACKMON	ELLEN	S	BOISE	ID	83716-0000	2961 S BROOKRIDGE WAY	2961	S	BOISE, ID 83716-0000	374.502916	8076.802283
216	R0805750400	Ind	BLAKESLEE NICOLE L	BLAKESLEE	NICOLE	L	BOISE	ID	83716-0000	3488 S MINERAL PL	3488	S	BOISE, ID 83716-0000	387.3494886	8226.562125
1998	R5350500500	Ind	BLATZ HILARY	BLATZ	HILARY		BOISE	ID	83702-0000	3527 S PHEASANT TAIL WAY	3527	S	BOISE, ID 83716-0000	273.2238044	4654.285965
1044	R3193010015	Ind	BORIS ESTHER M	BORIS	ESTHER	M	BOISE	ID	83716-0000	3714 S CLACTON WAY	3714	S	BOISE, ID 83716-0000	280.0489038	4501.212478
1084	R3193010215	Ind	BOSSART ROGER A	BOSSART	ROGER	A	BOISE	ID	83716-8713	3661 S JESMOND DR	3661	S	BOISE, ID 83716-0000	293.3966362	5006.254334
618	R1719540080	Ind	BOST MARK ANDREW	BOST	MARK	ANDREW	BOISE	ID	83716-0000	3682 E PARKCENTER BLVD	3682	E	BOISE, ID 83716-0000	308.9015577	3340.026356
177	R0805500990	Ind	BOYLE SHARI	BOYLE	SHARI		BOISE	ID	83716-0000	4539 E LOGGER DR	4539	E	BOISE, ID 83716-0000	279.034172	4301.299165
1816	R3482220020	Ind	BRANT SHARON	BRANT	SHARON		BOISE	ID	83716-0000	5232 E ARROW JUNCTION DR	5232	E	BOISE, ID 83716-0000	318.3244681	4598.424901
1484	R3482160150	Ind	BRAUN JENS	BRAUN	JENS		BOISE	ID	83716-0000	5359 E SOFTWOOD CT	5359	E	BOISE, ID 83716-0000	379.9412077	8831.11704
544	R1719520130	Ind	BRENNAN ERIN M	BRENNAN	ERIN	M	BOISE	ID	83716-0000	2926 S BARNSIDE WAY	2926	S	BOISE, ID 83716-0000	337.7942182	5971.584666
1275	R3482110020	Ind	BRENNECKE GINGER E	BRENNECKE	GINGER	E	BOISE	ID	83716-0000	6031 E HOOTOWL DR	6031	E	BOISE, ID 83716-0000	495.7734164	12660.56382
1142	R3193020205	Ind	BRESHEARS SETH JACOB	BRESHEARS	SETH	JACOB	BOISE	ID	83716-0000	3520 S KINGSLAND WAY	3520	S	BOISE, ID 83716-0000	306.3698803	5154.558867
1821	R3482220070	Ind	BROWN JAMES	BROWN	JAMES		BOISE	ID	83716-0000	5176 E BARBER STATION WAY	5176	E	BOISE, ID 83716-0000	316.2981683	4952.061053
2114	R5713430600	Ind	BROWN KOLI	BROWN	KOLI		BOISE	ID	83716-0000	5023 E WOODCUTTER DR	5023	E	BOISE, ID 83716-0000	266.0596841	3823.69033
2331	R8461270300	Ind	BROWN TYLER	BROWN	TYLER		BOISE	ID	83706-0000	2552 S TRAILWOOD WAY	2552	S	BOISE, ID 83716-0000	336.1425635	5933.094192
1080	R3193010195	Ind	BUCHANAN DAVE	BUCHANAN	DAVE		BOISE	ID	83709-6059	3600 S JESMOND DR	3600	S	BOISE, ID 83716-0000	328.0214607	5763.545483
2158	R5738710300	Ind	BURKE KAITLIN ALSAKER	BURKE	KAITLIN	ALSAKER	BOISE	ID	83716-0000	3796 S MILL SITE LN	3796	S	BOISE, ID 83716-0000	278.00038	3350.275023
2543	S0920336325	Ind	BURKHALTER FELICIA H	BURKHALTER	FELICIA	H	BOISE	ID	83712-8616	4200 E WOLF TREE ST	4200	E	BOISE, ID 83716-0000	3499.587021	352975.7653
2443	R9511770100	Ind	BURNSIDE STEPHANIE	BURNSIDE	STEPHANIE		BOISE	ID	83716-0000	2992 S OLD HICKORY WAY	2992	S	BOISE, ID 83716-0000	277.0505792	4751.904812
2000	R5350500520	Ind	BUSCH HEATHER	BUSCH	HEATHER		BOISE	ID	83716-0000	3541 S PHEASANT TAIL WAY	3541	S	BOISE, ID 83716-0000	291.0602714	5293.588216
710	R1719560260	Ind	BUSH LINDA D	BUSH	LINDA	D	BOISE	ID	83716-0000	3135 S MILLBROOK WAY	3135	S	BOISE, ID 83716-0000	317.0108785	4739.772927
749	R1719580075	Ind	BUSS JOHN P	BUSS	JOHN	P	BOISE	ID	83716-0000	2576 S SHADYWOOD LN	2576	S	BOISE, ID 83716-0000	303.3655975	4340.142503
2100	R5713430460	Ind	BYBEE KYLE T	BYBEE	KYLE	T	BOISE	ID	83709-0000	4936 E WOODCUTTER DR	4936	E	BOISE, ID 83716-0000	204.0823934	2162.654936
2497	R9511771180	Ind	CALDWELL MICHAEL D	CALDWELL	MICHAEL	D	BOISE	ID	83716-0000	4153 E RAINCLOUD LN	4153	E	BOISE, ID 83716-0000	190.1364113	2090.745089
2058	R5713430040	Ind	CARAWAY RYAN ARCHER	CARAWAY	RYAN	ARCHER	BOISE	ID	83716-0000	4963 E MILL STATION DR	4963	E	BOISE, ID 83716-0000	207.3699497	2303.037378
1806	R3482210140	Ind	CARTER ROBIN N	CARTER	ROBIN	N	BOISE	ID	83716-6700	5072 E SAWMILL WAY	5072	E	BOISE, ID 83716-0000	329.9926117	5728.351882
1342	R3482130340	Ind	CARTER WILLIAM	CARTER	WILLIAM		BOISE	ID	83716-0000	5783 E MARMOUNT CT	5783	E	BOISE, ID 83716-0000	464.5764023	12618.22907
1456	R3482151955	Ind	CASON WENDY	CASON	WENDY		BOISE	ID	83716-8638	3942 S MILL SITE AVE	3942	S	BOISE, ID 83716-8638	323.9993521	4159.983367
2477	R9511770780	Ind	CASSLER CRAIG ANTHONY	CASSLER	CRAIG	ANTHONY	BOISE	ID	83716-0000	4249 E RAINCLOUD LN	4249	E	BOISE, ID 83716-0000	186.9548962	1992.532029
2072	R5713430180	Ind	CHACARTEGUI-OLSON CHRISTY	CHACARTEGUI-OLSON	CHRISTY		BOISE	ID	83716-0000	5004 E WOODCUTTER DR	5004	E	BOISE, ID 83716-0000	264.1573445	3783.753538
221	R0805750450	Ind	CHAPMAN BRIAN J	CHAPMAN	BRIAN	J	BOISE	ID	83713-0000	5641 E MINERAL DR	5641	E	BOISE, ID 83716-8713	301.9960946	5237.893061
2005	R5350500570	Ind	CHAPMAN JOHN	CHAPMAN	JOHN		BOISE	ID	83716-0000	3493 S PHEASANT TAIL WAY	3493	S	BOISE, ID 83716-0000	303.3488667	5328.626736
1103	R3193020010	Ind	CHAPPELL JILL C	CHAPPELL	JILL	C	BOISE	ID	83716-8717	3591 S KINGSLAND WAY	3591	S	BOISE, ID 83716-0000	376.0496584	8360.448757
885	R1719730320	Ind	CHETWOOD PATRICK SEMPLE	CHETWOOD	PATRICK	SEMPLE	BOISE	ID	83716-0000	3037 S HONEYCOMB WAY	3037	S	BOISE, ID 83716-0000	268.9988392	2821.258873
1349	R3482130480	Ind	CHEW MATTHEW	CHEW	MATTHEW		BOISE	ID	83716-0000	5899 E MARMOUNT CT	5899	E	BOISE, ID 83716-0000	406.3025724	9142.219308
1591	R3482170090	Ind	CIMARUSTI WHITNEY	CIMARUSTI	WHITNEY		BOISE	ID	83716-0000	3441 S SHORTLEAF AVE	3441	S	BOISE, ID 83716-0000	410.3499681	9462.210198
1005	R2085270020	Ind	CLEMENS KATHLEEN ANNE	CLEMENS	KATHLEEN	ANNE	BOISE	ID	83716-0000	4950 E MILL STATION DR	4950	E	BOISE, ID 83716-0000	248.0646069	3072.469002
1079	R3193010190	Ind	CLIFFORD DAN	CLIFFORD	DAN		BOISE	ID	83716-0000	3608 S JESMOND DR	3608	S	BOISE, ID 83716-0000	328.021511	5763.556253
1383	R3482150323	Ind	COLEMAN KIMBERLI BROOKE	COLEMAN	KIMBERLI	BROOKE	BOISE	ID	83716-8638	5006 E ARROW JUNCTION DR	5006	E	BOISE, ID 83716-8638	315.999368	5279.97888
1010	R3193000015	Ind	COLERICK SARA KATHRYN	COLERICK	SARA	KATHRYN	BOISE	ID	83716-0000	3776 S CLACTON WAY	3776	S	BOISE, ID 83716-0000	289.3192263	4728.716489
795	R1719650700	Ind	COLIVET EZZAHRA	COLIVET	EZZAHRA		BOISE	ID	83716-0000	4038 E PARKCENTER BLVD	4038	E	BOISE, ID 83716-0000	302.0944815	3046.64086
268	R0805760220	Ind	COMBS CRAIG	COMBS	CRAIG		BOISE	ID	83716-6635	5682 E MINERAL DR	5682	E	BOISE, ID 83716-0000	310.0444829	5628.014993
1410	R3482150855	Ind	CONNELL COURTNEY L	CONNELL	COURTNEY	L	BOISE	ID	83716-8638	4859 E ARROW JUNCTION DR	4859	E	BOISE, ID 83716-8638	308.246917	3622.084863
1083	R3193010210	Ind	CONRAD MICHELLE	CONRAD	MICHELLE		BOISE	ID	83716-8713	3645 S JESMOND DR	3645	S	BOISE, ID 83716-0000	290.9923751	4936.674831
1749	R3482190020	Ind	CONRY MEAGAN M	CONRY	MEAGAN	M	BOISE	ID	83716-0000	5104 E FOREST FLOOR AVE	5104	E	BOISE, ID 83716-0000	344.2211548	6973.684674
798	R1719660200	Ind	CONWAY LORI	CONWAY	LORI		EAGLE	ID	83616-0000	4009 E PARKCENTER BLVD	4009	E	BOISE, ID 83716-0000	306.2673108	3303.675503
2474	R9511770720	Ind	COOPER CHASE	COOPER	CHASE		BOISE	ID	83716-0000	4229 E RAINCLOUD LN	4229	E	BOISE, ID 83716-0000	186.9548974	1992.532049
2502	S0919313362	Ind	CORMAN TODD WILLIAM	CORMAN	TODD	WILLIAM	BOISE	ID	83712-0000	2565 S MILL POINT LN	2565	S	BOISE, ID 83712-0000	2413.721112	219066.5098
1902	R3582670240	Ind	CORONADO JASON	CORONADO	JASON		BOISE	ID	83716-0000	3838 E BARBER DR	3838	E	BOISE, ID 83716-0000	633.4066847	22614.88044
363	R1719450090	Ind	CORSON MARK SENNER	CORSON	MARK	SENNER	BOULDER	CO	80303-1319	2745 S WISE WAY	2745	S	BOISE, ID 83716-0000	317.4120589	4878.077735
791	R1719650300	Ind	COWART SHANNON R	COWART	SHANNON	R	BOISE	ID	83716-0000	4014 E PARKCENTER BLVD	4014	E	BOISE, ID 83716-0000	308.5903458	3341.19018
1562	R3482160930	Ind	COX ERIN ELIZABETH	COX	ERIN	ELIZABETH	BOISE	ID	83716-0000	5259 E BRANCHWOOD DR	5259	E	BOISE, ID 83716-0000	439.7514828	11303.88797
2046	R5350510030	Ind	COX ROBERT	COX	ROBERT		BOISE	ID	83716-0000	3431 S PHEASANT TAIL WAY	3431	S	BOISE, ID 83716-0000	225.9370597	2982.98009
1755	R3482190080	Ind	COX TAMMY	COX	TAMMY		BOISE	ID	83716-8617	3667 S SHORTLEAF AVE	3667	S	BOISE, ID 83716-0000	328.0033319	5940.097664
1421	R3482151115	Ind	COYLE JANET	COYLE	JANET		BOISE	ID	83716-8638	4133 E BARBER STATION WAY	4133	E	BOISE, ID 83716-8638	337.7695647	6195.856346
1131	R3193020150	Ind	CREAMER LOIS	CREAMER	LOIS		BOISE	ID	83716-0000	3592 S KINGSLAND WAY	3592	S	BOISE, ID 83716-0000	287.6198481	4844.579845
818	R1719671500	Ind	CREIGHTON BECKY A	CREIGHTON	BECKY	A	BOISE	ID	83716-0000	4350 E PARKCENTER BLVD	4350	E	BOISE, ID 83716-0000	287.2778613	3006.414433
2233	R7475330010	Ind	CRUSER-SCOTT KIMBERLY	CRUSER-SCOTT	KIMBERLY		BOISE	ID	83716-0000	3857 S GLOBE THEATRE AVE	3857	S	BOISE, ID 83716-0000	381.4586245	9117.441832
1430	R3482151335	Ind	CUDAHY AUDRIE B	CUDAHY	AUDRIE	B	BOISE	ID	83716-8638	4221 E BARBER STATION WAY	4221	E	BOISE, ID 83716-8638	353.6760019	7450.416254
226	R0805760010	Ind	DAHL MARY E	DAHL	MARY	E	BOISE	ID	83716-0000	5673 E MINERAL DR	5673	E	BOISE, ID 83716-0000	295.3195304	5575.068109
783	R1719590560	Ind	DAIGLE NICHELLE	DAIGLE	NICHELLE		BOISE	ID	83716-0000	3100 S MILLBROOK WAY	3100	S	BOISE, ID 83716-0000	320.8860412	4854.354487
1963	R5350500140	Ind	DAME NICHOLAS	DAME	NICHOLAS		BOISE	ID	83716-0000	3822 S CADDIS PL	3822	S	BOISE, ID 83716-0000	251.8321472	3687.557234
699	R1719560150	Ind	DAVIDSON GINEAL R	DAVIDSON	GINEAL	R	BOISE	ID	83716-0000	3068 S SHADYWOOD WAY	3068	S	BOISE, ID 83716-0000	317.1119225	4740.639842
1024	R3193000085	Ind	DAY DENNIS	DAY	DENNIS		BOISE	ID	83713-0000	3741 S KINGSLAND WAY	3741	S	BOISE, ID 83716-0000	291.3540472	4526.570654
1043	R3193010010	Ind	DAY JULIE RENEA	DAY	JULIE	RENEA	BOISE	ID	83716-0000	3718 S CLACTON WAY	3718	S	BOISE, ID 83716-0000	296.1561284	5224.531017
375	R1719450210	Ind	DE JUNG VNAYA M	DE JUNG	VNAYA		HONOLUL	HI	96816-0000	2782 S WISE WAY	2782	S	BOISE, ID 83716-0000	322.0421099	5149.365878
538	R1719520070	Ind	DEAN JEANNE L	DEAN	JEANNE	L	BOISE	ID	83716-0000	2832 S BARNSIDE WAY	2832	S	BOISE, ID 83716-0000	343.6121365	6951.290473
2449	R9511770220	Ind	DECKER DARIN	DECKER	DARIN		BOISE	ID	83716-0000	2959 S SHADY LN	2959	S	BOISE, ID 83716-0000	248.1002351	3843.104673
836	R1719690040	Ind	DEGEN ROBERT	DEGEN	ROBERT		BOISE	ID	83716-0000	4416 E PARKCENTER BLVD	4416	E	BOISE, ID 83716-0000	332.624771	3652.03153
787	R1719590640	Ind	DEMO PAM	DEMO	PAM		BOISE	ID	83716-0000	3134 S MILLBROOK WAY	3134	S	BOISE, ID 83716-0000	346.3051632	6927.248919
649	R1719550020	Ind	DESAUTEL STEFFANIE	DESAUTEL	STEFFANIE		MEDFORD	OR	97504-9296	3681 E PARKCENTER BLVD	3681	E	BOISE, ID 83716-0000	211.328822	1776.858946
432	R1719480230	Ind	DING JUNXIAN	DING	JUNXIAN		BOISE	ID	83716-0000	2810 S TRAILWOOD WAY	2810	S	BOISE, ID 83716-0000	316.5893152	4793.271601
616	R1719540060	Ind	DIRSTINE CHRISTOPHER E	DIRSTINE	CHRISTOPHER	E	BOISE	ID	83716-0000	3660 E PARKCENTER BLVD	3660	E	BOISE, ID 83716-0000	342.7002392	5444.9239
211	R0805750350	Ind	DOAK FREDERICK W	DOAK	FREDERICK	W	BOISE	ID	83716-0000	5601 E MINERAL DR	5601	E	BOISE, ID 83716-0000	302.4049447	5202.280934
1860	R3482230170	Ind	DOMBEK TARA J	DOMBEK	TARA	J	BOISE	ID	83716-0000	5148 E SAWMILL WAY	5148	E	BOISE, ID 83716-0000	331.7091557	5961.048923
1705	R3482171230	Ind	DONNELLAN JANE WILLIAMS	DONNELLAN	JANE	WILLIAMS	BOISE	ID	83716-0000	4946 E DOUGLAS FIR ST	4946	E	BOISE, ID 83716-0000	380.5695939	8824.281902
1761	R3482190140	Ind	DORAN CHRISTINE E	DORAN	CHRISTINE	E	BOISE	ID	83716-0000	5287 E LINDFIRSTORY AVE	5287	E	BOISE, ID 83716-0000	336.000464	6379.960404
1976	R5350500300	Ind	DRANGSHOLT JILLIAN	DRANGSHOLT	JILLIAN		BOISE	ID	83716-0000	3719 S CADDIS PL	3719	S	BOISE, ID 83716-0000	227.562261	3017.787068

2414	R9227720105	Ind	DUCKWORTH MICHAEL	DUCKWORTH	MICHAEL		BOISE	ID	83712-0000	2333 S SCYENE WAY	2333	$	BOISE, ID 83712-0000	397.3549828	10078.87522
1657	R3482170750	Ind	DURAI ELANCHEREN	DURAI	ELANCHEREN		BOISE	ID	83716-0000	5051 E STEMWOOD ST	5051	$	BOISE, ID 83716-0000	354.0147989	7577.914156
2006	R5350500580	Ind	DURAND ANN	DURAND	ANN		BOISE	ID	83716-0000	3471 S PHEASANT TAIL WAY	3471	$	BOISE, ID 83716-0000	226.7295429	2999.826983
1977	R5350500290	Ind	DUTOIT SUZANNE M	DUTOIT	SUZANNE	M	BOISE	ID	83716-0000	3711 S CADDIS PL	3711	$	BOISE, ID 83716-0000	229.5311102	3088.468862
398	R1719470090	Ind	DYKMAN ALLISON A	DYKMAN	ALLISON	A	BOISE	ID	83716-0000	2731 S PALMATIER WAY	2731	$	BOISE, ID 83716-0000	317.0621644	4820.431629
2517	S0919449500	Ind	EDGERTON-NIEMEIER	EDGERTON-NIEMEIER			BOISE	ID	83716-8627	2929 S WISE WAY	2929	$	BOISE, ID 83716-0000	851.4389413	43514.31072
1129	R3193020140	Ind	EDGERTON BRUCE	EDGERTON	BRUCE		BOISE	ID	83709-0000	3670 S CLACTON WAY	3670	$	BOISE, ID 83716-0000	287.8859802	4789.196435
1378	R3482150222	Ind	EDWARDS AUSTIN	EDWARDS	AUSTIN		BOISE	ID	83716-8638	3991 S MILL SITE AVE	3991	$	BOISE, ID 83716-8638	340.8799908	4743.804817
661	R1719550140	Ind	EDWARDS JAMES P	EDWARDS	JAMES	P	BOISE	ID	83716-0000	3773 E PARKCENTER BLVD	3773	E	BOISE, ID 83716-0000	220.5819757	2191.854612
658	R1719550110	Ind	EGER GABRIEL VALLE	EGER	GABRIEL	VALLE	BOISE	ID	83716-0000	3755 E PARKCENTER BLVD	3755	E	BOISE, ID 83716-0000	210.8237234	1779.812894
439	R1719480300	Ind	EICHENLAUB ALISON	EICHENLAUB	ALISON		BOISE	ID	83716-0000	2890 S TRAILWOOD WAY	2890	$	BOISE, ID 83716-0000	338.7559756	6592.1936
2013	R5350500650	Ind	EICHENLAUB PAUL ROBERT	EICHENLAUB	PAUL	ROBERT	BOISE	ID	83716-0000	3652 S PHEASANT TAIL WAY	3652	$	BOISE, ID 83716-0000	229.5579005	3089.148788
1679	R3482170970	Ind	EIDAM JOHN C	EIDAM	JOHN	C	BOISE	ID	83716-0000	3155 S LONGLEAF AVE	3155	$	BOISE, ID 83716-0000	406.1391328	10134.51385
2328	R8461270270	Ind	ELKIN VICKY J	ELKIN	VICKY	J	BOISE	ID	83716-0000	2589 S TRAILWOOD WAY	2589	$	BOISE, ID 83716-0000	341.0111276	6225.048036
2059	R5713430050	Ind	ELSBERRY CURT W	ELSBERRY	CURT	W	BOISE	ID	83716-0000	5009 E MILL STATION DR	5009	E	BOISE, ID 83716-0000	214.6639276	2416.222346
1812	R3482210200	Ind	ENGLE DAVID C	ENGLE	DAVID	C	BOISE	ID	83716-0000	4866 E DRY KILN CT	4866	E	BOISE, ID 83716-0000	441.1851863	7857.820288
2372	R8528670050	Ind	ENGROFF ELIZABETH	ENGROFF	ELIZABETH		BOISE	ID	83716-5009	5904 E MILLET DR	5904	E	BOISE, ID 83716-0000	629.749666	21360.63777
1852	R3482230090	Ind	ENSIGN THERESA L	ENSIGN	THERESA	L	BOISE	ID	83716-0000	5242 E SAWMILL WAY	5242	E	BOISE, ID 83716-0000	299.9673977	4349.618486
202	R0805750260	Ind	ERIKSSON GORDON LEIF	ERIKSSON	GORDON	LEIF	BOISE	ID	83717-0000	5642 E MINERAL DR	5642	E	BOISE, ID 83716-0000	300.1191084	5151.123726
874	R1719730100	Ind	EVANS WILLIAM KIRK	EVANS	WILLIAM	KIRK	BOISE	ID	83716-0000	3024 S TRAILWOOD WAY	3024	$	BOISE, ID 83716-0000	275.0878815	3148.069214
346	R1719440030	Ind	EVERETT MICHAEL C	EVERETT	MICHAEL	C	BOISE	ID	83716-0000	3878 E HARDESTY ST	3878	E	BOISE, ID 83716-0000	525.4249907	17292.35751
2011	R5350500630	Ind	FARGO BRITTANY	FARGO	BRITTANY		BOISE	ID	83716-0000	3678 S PHEASANT TAIL WAY	3678	$	BOISE, ID 83716-0000	239.7868374	3661.959872
290	R1719410160	Ind	FAULKNER KATHLEEN PULLMANN	FAULKNER	KATHLEEN	PULLMANN	BOISE	ID	83716-0000	2623 S PERRAULT WAY	2623	$	BOISE, ID 83716-0000	322.3821052	5659.247383
2405	R8528680140	Ind	FERGUSON DAVID K	FERGUSON	DAVID	K	BOISE	ID	83703-0000	5742 E MILLET DR	5742	E	BOISE, ID 83716-0000	670.0575978	11797.91779
804	R1719670100	Ind	FINNERTY BRENDEN PATRICK	FINNERTY	BRENDEN	PATRICK	BOISE	ID	83716-0000	4210 E PARKCENTER BLVD	4210	E	BOISE, ID 83716-0000	346.4027098	5726.384583
1306	R3482120200	Ind	FINNERTY CHRISTOPHER J	FINNERTY	CHRISTOPHER	J	BOISE	ID	83716-0000	5965 E FOXGROVE DR	5965	E	BOISE, ID 83716-0000	432.7445985	10020.6032
1072	R3193010155	Ind	FITZGERALD WADE	FITZGERALD	WADE		BOISE	ID	83705-0000	3685 S DURHAM WAY	3685	$	BOISE, ID 83716-0000	328.0195655	5763.505085
789	R1719650100	Ind	FITZPATRICK BRADLEY PORTER	FITZPATRICK	BRADLEY	PORTER	BOISE	ID	83716-0000	4002 E PARKCENTER BLVD	4002	E	BOISE, ID 83716-0000	352.642584	6015.794401
1449	R3482151810	Ind	FITZPATRICK BRANDON	FITZPATRICK	BRANDON		BOISE	ID	83706-8638	4052 S MILL SITE AVE	4052	$	BOISE, ID 83716-8638	329.6622826	6165.08997
261	R0805760185	Ind	FLEISCHER DONALD J	FLEISCHER	DONALD	J	BOISE	ID	83716-0000	3609 S LICORICE PL	3609	$	BOISE, ID 83716-0000	314.2814796	5831.577653
230	R0805760030	Ind	FLEISCHER DONALD JAMES	FLEISCHER	DONALD	JAMES	BOISE	ID	83716-0000	5723 E MINERAL DR	5723	E	BOISE, ID 83716-0000	313.1037437	5545.468635
2096	R5713430420	Ind	FLINT HILARY	FLINT	HILARY		BOISE	ID	83716-0000	4984 E WOODCUTTER DR	4984	E	BOISE, ID 83716-0000	206.0458428	2100.934755
2415	R9227720110	Ind	FLOGE AUSTIN	FLOGE	AUSTIN		ONALASKA WI		54650-9653	2317 S SCYENE WAY	2317	$	BOISE, ID 83712-0000	414.7214823	10597.52692
655	R1719550080	Ind	FONTAINE ANDREA	FONTAINE	ANDREA		BOISE	ID	83716-0000	3731 E PARKCENTER BLVD	3731	E	BOISE, ID 83716-0000	289.4213126	4304.550713
80	R0805500020	Ind	FORLER STEVEN	FORLER	STEVEN		BOISE	ID	83716-7207	3709 S MILLBROOK WAY	3709	$	BOISE, ID 83716-0000	577.4619414	17545.03092
336	R1719420120	Ind	FOSTER JOHN	FOSTER	JOHN		BOISE	ID	83716-0000	2756 S PERRAULT WAY	2756	$	BOISE, ID 83716-0000	314.0507658	4681.44871
2022	R5350500740	Ind	FOWERS THOMAS L	FOWERS	THOMAS	L	BOISE	ID	83716-0000	3574 S PHEASANT TAIL WAY	3574	$	BOISE, ID 83716-0000	227.5471186	3017.122989
1097	R3193010280	Ind	FRANK CAROL ANN	FRANK	CAROL	ANN	BOISE	ID	83716-0000	3621 S KINGSLAND WAY	3621	$	BOISE, ID 83716-0000	323.3272796	5808.448571
2202	R7475320190	Ind	FRASER SUSAN L	FRASER	SUSAN	L	BOISE	ID	83716-0000	5951 E MIDSUMMER ST	5951	E	BOISE, ID 83716-0000	338.0509029	6211.88306
2102	R5713430480	Ind	FREDERICKSEN SHEILA MARIE	FREDERICKSEN	SHEILA	MARIE	BOISE	ID	83716-0000	4900 E WOODCUTTER DR	4900	E	BOISE, ID 83716-0000	194.0161551	2010.334778
1374	R3482150155	Ind	FREI PAMELA S	FREI	PAMELA	S	BOISE	ID	83716-8638	3949 S MILL SITE AVE	3949	$	BOISE, ID 83716-8638	323.9993521	4159.983367
1115	R3193020070	Ind	FRENCH JEFFREY M	FRENCH	JEFFREY	M	BOISE	ID	83706-0000	3543 S KINGSLAND WAY	3543	$	BOISE, ID 83716-0000	292.6822221	4769.696761
1768	R3482190210	Ind	FROEHLICH RYAN D	FROEHLICH	RYAN	D	BOISE	ID	83716-0000	3576 S LONGLEAF AVE	3576	$	BOISE, ID 83716-0000	313.4154486	5507.509888
260	R0805760180	Ind	FROWNFELTER JARET A	FROWNFELTER	JARET	A	BOISE	ID	83716-0000	5805 E WOODCROSS DR	5805	E	BOISE, ID 83716-0000	332.2008084	6992.328909
2395	R8528680040	Ind	FU FENGLI	FU	FENGLI		BOISE	ID	83716-0000	5640 E MILLET DR	5640	E	BOISE, ID 83716-0000	487.194547	8101.613149
1640	R3482170580	Ind	FUNDERBURG SHAWN R	FUNDERBURG	SHAWN	R	BOISE	ID	83716-0000	3257 S SHORTLEAF AVE	3257	$	BOISE, ID 83716-0000	456.4005668	11720.5964
1122	R3193020105	Ind	GAMEL RAYMOND J	GAMEL	RAYMOND	J	BOISE	ID	83716-0000	3515 S KINGSLAND WAY	3515	$	BOISE, ID 83716-0000	333.4979025	5741.457075
908	R1719740060	Ind	GARCIA TOMAS JR	GARCIA	TOMAS	JR	BOISE	ID	83716-0000	3017 S TRAILWOOD WAY	3017	$	BOISE, ID 83716-0000	177.8303776	1426.338702
2418	R9227720130	Ind	GARRETT MICHAEL LEE	GARRETT	MICHAEL	LEE	BOISE	ID	83712-0000	2397 S RIDGEVIEW WAY	2397	$	BOISE, ID 83712-0000	573.4612125	19748.29766
1098	R3193010285	Ind	GEARHARD ABRAM R	GEARHARD	ABRAM	R	BOISE	ID	83716-0000	3637 S KINGSLAND WAY	3637	$	BOISE, ID 83716-0000	318.9033104	5690.465984
1715	R3482180020	Ind	GEHLER LIYA	GEHLER	LIYA		BOISE	ID	83716-0000	5185 E SAGEWOOD DR	5185	E	BOISE, ID 83716-0000	450.3125247	13171.90005
110	R0805500320	Ind	GEIGER PATRICIA	GEIGER	PATRICIA		BOISE	ID	83716-0000	3863 S ECKERT RD	3863	$	BOISE, ID 83716-0000	321.2457964	4822.052587
2489	R9511771020	Ind	GEISE WENDY	GEISE	WENDY		BOISE	ID	83716-0000	4184 E WOLF TREE ST	4184	E	BOISE, ID 83716-0000	188.0150724	2026.284776
288	R1719410140	Ind	GILWORTH SCOTT	GILWORTH	SCOTT		BOISE	ID	83716-0000	2579 S PERRAULT WAY	2579	$	BOISE, ID 83716-0000	366.2896587	7960.356218
626	R1719540160	Ind	GINTHER AMY MARIE	GINTHER	AMY	MARIE	BOISE	ID	83716-0000	3750 E PARKCENTER BLVD	3750	E	BOISE, ID 83716-0000	333.6150755	3665.671477
1399	R3482150645	Ind	GONZALEZ ALBERTO	GONZALEZ	ALBERTO		BOISE	ID	83716-8638	4790 E ARROW JUNCTION DR	4790	E	BOISE, ID 83716-8638	344.6861183	5211.119951
713	R1719560290	Ind	GONZALEZ IRENE F	GONZALEZ	IRENE	F	BOISE	ID	83716-0000	2973 S MILLBROOK WAY	2973	$	BOISE, ID 83716-0000	313.3316365	4842.356953
1065	R3193010120	Ind	GOSLIN ANGIE E	GOSLIN	ANGIE	E	BOISE	ID	83716-0000	5468 E PRINCESS DR	5468	E	BOISE, ID 83716-0000	275.3847487	4512.899938
870	R1719730020	Ind	GOSNELL CHRISTOPHER	GOSNELL	CHRISTOPHER		BOISE	ID	83716-0000	3000 S TRAILWOOD WAY	3000	$	BOISE, ID 83716-0000	265.1011017	3060.708075
1655	R3482170730	Ind	GOWDA NAGESH BILIGIRI	GOWDA	NAGESH	BILIGIRI	BOISE	ID	83716-0000	3343 S LONGLEAF AVE	3343	$	BOISE, ID 83716-0000	341.1796743	6999.545798
556	R1719520250	Ind	GOWDA SRIVARDHAN	GOWDA	SRIVARDHAN		BOISE	ID	83716-0000	3010 S BARNSIDE WAY	3010	$	BOISE, ID 83716-0000	317.4789565	4747.470284
697	R1719560130	Ind	GRATALO MATTHEW	GRATALO	MATTHEW		WEST CAL NJ		07006-0000	3042 S SHADYWOOD WAY	3042	$	BOISE, ID 83716-0000	317.2858044	4743.041143
922	R1719760060	Ind	GREGG MATTHEW MEYER	GREGG	MATTHEW	MEYER	BOISE	ID	83716-0000	3188 S BARNSIDE WAY	3188	$	BOISE, ID 83716-0000	263.9780776	2755.542337
163	R0805500850	Ind	GRENA RACHEL MARY	GRENA	RACHEL	MARY	BOISE	ID	83716-0000	3779 S HARRIS RANCH AVE	3779	$	BOISE, ID 83716-0000	272.1115202	3327.324618
899	R1719730620	Ind	GRIGSBY VICKI	GRIGSBY	VICKI		BOISE	ID	83716-0000	3323 S OLD HICKORY WAY	3323	$	BOISE, ID 83716-0000	263.9226379	2755.943319
588	R1719520570	Ind	GRISSO RYAN	GRISSO	RYAN		BOISE	ID	83716-0000	3077 S SHADYWOOD WAY	3077	$	BOISE, ID 83716-0000	317.0961944	4741.523623
2007	R5350500590	Ind	GRONDAHL TAUSHA	GRONDAHL	TAUSHA		BOISE	ID	83716-0000	3455 S PHEASANT TAIL WAY	3455	$	BOISE, ID 83716-0000	239.040986	3645.347905
2117	R5713430630	Ind	GUDAPATI CYNTHIA MIRACLE	GUDAPATI	CYNTHIA	MIRACLE	BOISE	ID	83716-0000	4995 E WOODCUTTER DR	4995	E	BOISE, ID 83716-0000	266.0596811	3823.69023
929	R1719760200	Ind	GUNASEELAN DHARSUNN	GUNASEELAN	DHARSUNN		BOISE	ID	83716-0000	3199 S BROOKRIDGE WAY	3199	$	BOISE, ID 83716-0000	258.3366424	2697.538263
122	R0805500440	Ind	GUO DAIBAO	GUO	DAIBAO		BOISE	ID	83716-0000	4434 E RIVERNEST DR	4434	E	BOISE, ID 83716-0000	266.8445045	4134.75298
830	R1719680110	Ind	GUO HUIMIN	GUO	HUIMIN		ALBUQUER NM		87113-2111	4321 E PARKCENTER BLVD	4321	E	BOISE, ID 83716-0000	309.0696773	3338.597942
2086	R5713430120	Ind	GUPTA SIDHARTHA	GUPTA	SIDHARTHA		BOISE	ID	83716-0000	5067 E MILL STATION DR	5067	E	BOISE, ID 83716-0000	203.0110275	2135.918933
743	R1719560010	Ind	HALLUM SHELLEY	HALLUM	SHELLEY		BOISE	ID	83716-0000	2654 S SHADYWOOD LN	2654	$	BOISE, ID 83716-0000	308.4630831	5396.402952
2067	R5713430130	Ind	HANSEN TONI M	HANSEN	TONI	M	BOISE	ID	83716-0000	5075 E MILL STATION DR	5075	E	BOISE, ID 83716-0000	194.0431733	2010.894714
52	R0805030520	Ind	HARRINGTON ELENA CASILDA	HARRINGTON	ELENA	CASILDA	BOISE	ID	83716-0000	2537 S NEW HAVEN LN	2537	$	BOISE, ID 83716-0000	233.9846245	3211.532339
584	R1719520530	Ind	HAVENER MADELEINE M	HAVENER	MADELEINE	M	BOISE	ID	83716-0000	3027 S SHADYWOOD WAY	3027	$	BOISE, ID 83716-0000	317.4190023	4746.254239
971	R1719761080	Ind	HAYDON JEFFREY STEVEN	HAYDON	JEFFREY	STEVEN	PORTLAND OR		97232-0000	3275 S MILLBROOK WAY	3275	$	BOISE, ID 83716-0000	268.9847087	2820.679278
1607	R3482170250	Ind	HAYENGA PATRICIA	HAYENGA	PATRICIA		BOISE	ID	83716-0000	5080 E STEMWOOD ST	5080	E	BOISE, ID 83716-0000	472.9727477	9984.67278
2349	R8461280110	Ind	HAYES ROBERT B	HAYES	ROBERT	B	BOISE	ID	83716-0000	2566 S HONEYCOMB WAY	2566	$	BOISE, ID 83716-0000	351.2018161	6812.382121
848	R1719690280	Ind	HEDIGER JULIE A	HEDIGER	JULIE	A	BOISE	ID	83716-0000	4488 E PARKCENTER BLVD	4488	E	BOISE, ID 83716-0000	307.3960525	3319.942622
2422	R9227720160	Ind	HENDERSON D TEVIS	HENDERSON	D	TEVIS	BOISE	ID	83712-0000	2351 S RIDGE POINT WAY	2351	$	BOISE, ID 83712-0000	407.8401494	10646.8048
1512	R3482160430	Ind	HENKEL KATHLEEN M	HENKEL	KATHLEEN	M	BOISE	ID	83716-0000	5475 E QUARTERSAWN ST	5475	E	BOISE, ID 83716-0000	402.2577255	9777.000207

1133	R3193020160	Ind	HILEMAN DANIEL S	HILEMAN	DANIEL	S	BOISE	ID	83716-0000	3584 S KINGSLAND WAY	3584	S	BOISE, ID 83716-0000	285.842985	4698.035403
2364	R8461280260	Ind	HINDSON MARY C	HINDSON	MARY	C	BOISE	ID	83716-0000	2599 S OLD HICKORY WAY	2599	S	BOISE, ID 83716-0000	326.9466048	5910.656766
2336	R8461270350	Ind	HOBAN ARTHUR FRANK	HOBAN	ARTHUR	FRANK	BOISE	ID	83716-0000	2622 S TRAILWOOD WAY	2622	S	BOISE, ID 83716-0000	342.8286997	6956.950577
1141	R3193020200	Ind	HOLMES HEIDI LYN	HOLMES	HEIDI	LYN	BOISE	ID	83709-0816	3526 S KINGSLAND WAY	3526	S	BOISE, ID 83716-0000	283.771534	4522.448336
2451	R9511770260	Ind	HOSKINS GREGORY JAY	HOSKINS	GREGORY	JAY	BOISE	ID	83716-0000	2972 S OLD HICKORY WAY	2972	S	BOISE, ID 83716-0000	284.0247239	4964.212171
1801	R3482210090	Ind	HOUSE BRIAN	HOUSE	BRIAN		BOISE	ID	83716-0000	5014 E SAWMILL WAY	5014	E	BOISE, ID 83716-0000	329.8063148	5733.401284
1450	R3482151823	Ind	HOWARTH LUCAS	HOWARTH	LUCAS		BOISE	ID	83716-8638	3872 S MILL SITE AVE	3872	S	BOISE, ID 83716-8638	334.8858587	5646.005504
1407	R3482150785	Ind	HUANG MEI CHU	HUANG	MEI	CHU	BOISE	ID	83716-0000	4831 E ARROW JUNCTION DR	4831	E	BOISE, ID 83716-0000	320.2245017	4796.424494
806	R1719670300	Ind	HUBER LYN	HUBER	LYN		BOISE	ID	83716-0000	4222 E PARKCENTER BLVD	4222	E	BOISE, ID 83716-0000	307.3938795	3319.69809
1582	R3482161130	Ind	HUTT MATTHEW	HUTT	MATTHEW		BOISE	ID	83716-0000	5117 E SOFTWOOD DR	5117	E	BOISE, ID 83716-0000	451.7690378	12680.43738
1052	R3193010055	Ind	I'NAMA JOHN P	I'NAMA	JOHN	P	ATLANTA	ID	83601-0000	5461 E PRINCESS DR	5461	E	BOISE, ID 83716-0000	281.2881168	4556.240999
1130	R3193020145	Ind	IVINS SIERRA J	IVINS	SIERRA	J	BOISE	ID	83716-0000	3676 S CLACTON WAY	3676	S	BOISE, ID 83716-0000	285.7447117	4758.473412
879	R1719730200	Ind	JACKSON KIRK	JACKSON	KIRK		BOISE	ID	83716-0000	3001 S HONEYCOMB WAY	3001	S	BOISE, ID 83716-0000	265.0104979	3059.151163
845	R1719690220	Ind	JACOBS HANNA K	JACOBS	HANNA	K	BOISE	ID	83716-0000	4470 E PARKCENTER BLVD	4470	E	BOISE, ID 83716-0000	309.3958989	3447.632816
1845	R3482230020	Ind	JACOBSEN PAUL R	JACOBSEN	PAUL	R	BOISE	ID	83705-0000	5285 E ARROW JUNCTION DR	5285	E	BOISE, ID 83716-0000	338.8084915	6729.42247
495	R1719500020	Ind	JANECKO TERRANCE	JANECKO	TERRANCE		BOISE	ID	83716-0000	4125 E BARBER DR	4125	E	BOISE, ID 83716-0000	538.0853962	16687.26917
2146	R5736710180	Ind	JASEK ELIZABETH	JASEK	ELIZABETH		BOISE	ID	83716-0000	3775 S MILL SITE LN	3775	S	BOISE, ID 83716-0000	260.3458967	3119.985823
1751	R3482190040	Ind	JEFFRY LAWRENCE	JEFFRY	LAWRENCE		BOISE	ID	83716-0000	5050 E FOREST FLOOR AVE	5050	E	BOISE, ID 83716-0000	360.2079016	7813.183668
1077	R3193010180	Ind	JENSEN COLLEEN SUE	JENSEN	COLLEEN	SUE	BOISE	ID	83716-0000	3640 S JESMOND DR	3640	S	BOISE, ID 83716-0000	328.0204881	5763.53053
1225	R3482100380	Ind	JENSEN LINDA W	JENSEN	LINDA	W	BOISE	ID	83716-0000	5517 E HOOTOWL DR	5517	E	BOISE, ID 83716-0000	488.2656944	13018.13963
1117	R3193020080	Ind	JIVENS KALEIGH L	JIVENS	KALEIGH	L	BOISE	ID	83716-0000	3535 S KINGSLAND WAY	3535	S	BOISE, ID 83716-0000	292.6806283	4769.651529
282	R1719410080	Ind	JOHNSON JILL	JOHNSON	JILL		BOISE	ID	83716-0000	3762 E HARDESTY ST	3762	E	BOISE, ID 83716-0000	406.2130625	10311.81439
784	R1719590580	Ind	JOHNSON STEPHEN CLIFTON	JOHNSON	STEPHEN	CLIFTON	BOISE	ID	83716-0000	3104 S MILLBROOK WAY	3104	S	BOISE, ID 83716-0000	320.8879867	4854.353339
931	R1719760240	Ind	JORGENSEN CONNOR NATHAN	JORGENSEN	CONNOR	NATHAN	BOISE	ID	83716-0000	3207 S BROOKRIDGE WAY	3207	S	BOISE, ID 83716-0000	263.9779824	2755.540321
1483	R3482160140	Ind	KEEN STEFANIE R	KEEN	STEFANIE	R	BOISE	ID	83716-0000	5345 E SOFTWOOD CT	5345	E	BOISE, ID 83716-0000	375.0721283	8551.609616
826	R1719680070	Ind	KEENAN DENNIS	KEENAN	DENNIS		SUN VALLI	ID	83353-0000	4249 E PARKCENTER BLVD	4249	E	BOISE, ID 83716-0000	305.5362306	3285.767168
1971	R5350500230	Ind	KING JENNA	KING	JENNA		BOISE	ID	83712-0000	3769 S CADDIS PL	3769	S	BOISE, ID 83716-0000	220.0002544	2933.619829
891	R1719730460	Ind	KIRK LETTIE	KIRK	LETTIE		BOISE	ID	83716-0000	3022 S HONEYCOMB WAY	3022	S	BOISE, ID 83716-0000	266.1108103	2863.768359
49	R0805030460	Ind	KLEIN JUSTIN	KLEIN	JUSTIN		BOISE	ID	83716-0000	2555 S NEW HAVEN LN	2555	S	BOISE, ID 83716-0000	233.9846285	3211.532457
967	R1719761000	Ind	KLESERT PAMELA L	KLESERT	PAMELA	L	BOISE	ID	83716-0000	3259 S MILLBROOK WAY	3259	S	BOISE, ID 83716-0000	268.9847073	2820.679242
2407	R8528680160	Ind	KOBE KARYN	KOBE	KARYN		BOISE	ID	83716-0000	5764 E MILLET DR	5764	E	BOISE, ID 83716-0000	684.3693965	12086.61924
949	R1719760620	Ind	KOMANDURI SANGEETHA	KOMANDURI	SANGEETHA		BOISE	ID	83716-0000	3213 S SHADYWOOD WAY	3213	S	BOISE, ID 83716-0000	268.9782259	2820.54332
1081	R3193010200	Ind	KOVAK NANCY	KOVAK	NANCY		BOISE	ID	83716-0000	5399 E NEWCASTLE DR	5399	E	BOISE, ID 83716-0000	285.8221477	5076.766892
1965	R5350500160	Ind	KRAMER MITCHELL	KRAMER	MITCHELL		BOISE	ID	83716-0000	3808 S CADDIS PL	3808	S	BOISE, ID 83716-0000	289.0598569	5221.888513
329	R1719420050	Ind	KRIER PAMELA V	KRIER	PAMELA	V	BOISE	ID	83716-0000	2747 S PERRAULT WAY	2747	S	BOISE, ID 83716-0000	313.0179635	5147.335414
203	R0805750270	Ind	KUNBUS WAEL	KUNBUS	WAEL		BOISE	ID	83713-0000	5634 E MINERAL DR	5634	E	BOISE, ID 83716-0000	299.7545456	5131.207859
30	R0805030080	Ind	KUTTLER TREVOR	KUTTLER	TREVOR		BOISE	ID	83716-0000	3521 E WARM SPRINGS AVE	3521	E	BOISE, ID 83716-0000	241.9817703	3419.466593
614	R1719540040	Ind	KWADER ANN	KWADER	ANN		BOISE	ID	83716-0000	3636 E PARKCENTER BLVD	3636	E	BOISE, ID 83716-0000	325.3052776	4084.64398
297	R1719410230	Ind	LA POINTE MECHIELLA	LA POINTE	MECHIELLA		BOISE	ID	83716-0000	2590 S PERRAULT WAY	2590	S	BOISE, ID 83716-0000	348.4099792	6684.507686
2394	R8528680030	Ind	LAGASSE GARY	LAGASSE	GARY		BOISE	ID	83716-0000	5626 E MILLET DR	5626	E	BOISE, ID 83716-0000	487.5621455	8150.251392
506	R1719510010	Ind	LAIM LEMODA	LAIM	LEMODA		BOISE	ID	83716-0000	2717 S HONEYCOMB WAY	2717	S	BOISE, ID 83716-0000	330.3974472	6188.310313
2065	R5713430110	Ind	LAM SCOTT M	LAM	SCOTT	M	BOISE	ID	83716-0000	5059 E MILL STATION DR	5059	E	BOISE, ID 83716-0000	194.848793	2017.334107
2472	R9511770680	Ind	LANEY KILEY LAUREN	LANEY	KILEY	LAUREN	BOISE	ID	83716-0000	2894 S SHADY LN	2894	S	BOISE, ID 83716-0000	258.6446874	4307.223317
777	R1719590440	Ind	LANTSBERGER PHILIP	LANTSBERGER	PHILIP		ELK GROV	CA	95758-0000	3206 S HOPES WELL WAY	3206	S	BOISE, ID 83716-0000	323.3728269	3453.514554
1622	R3482170400	Ind	LARSON RYAN JOSEPH	LARSON	RYAN	JOSEPH	BOISE	ID	83716-0000	3154 S LONGLEAF AVE	3154	S	BOISE, ID 83716-0000	372.8720129	8514.572347
875	R1719730120	Ind	LAYHER JOSHUA	LAYHER	JOSHUA		BOISE	ID	83716-0000	3032 S TRAILWOOD WAY	3032	S	BOISE, ID 83716-0000	269.0867481	2822.402047
1986	R5350500380	Ind	LAYTON BONNIE L	LAYTON	BONNIE	L	BOISE	ID	83716-0000	3631 S PHEASANT TAIL WAY	3631	S	BOISE, ID 83716-0000	273.079322	4649.107364
1054	R3193010065	Ind	LEA SARA	LEA	SARA		LAKE OSW	OR	97034-0000	5445 E PRINCESS DR	5445	E	BOISE, ID 83716-0000	289.5478671	4844.928774
485	R1719490190	Ind	LEE BRIAN	LEE	BRIAN		BOISE	ID	83716-0000	3055 S OLD HICKORY WAY	3055	S	BOISE, ID 83716-0000	315.8878667	5300.68965
138	R0805500600	Ind	LEE HUYONG	LEE	HUYONG		BOISE	ID	83716-0000	3804 S MILLBROOK WAY	3804	S	BOISE, ID 83716-0000	319.8856655	4069.191155
1228	R3482100410	Ind	LEE KATHERINE DOWELL	LEE	KATHERINE	DOWELL	BOISE	ID	83716-0000	5541 E HOOTOWL DR	5541	E	BOISE, ID 83716-0000	471.3602071	12125.88582
2086	R5713430320	Ind	LEE YEN CHUN	LEE	YEN	CHUN	BOISE	ID	83709-0000	4981 E WOODCARVER DR	4981	E	BOISE, ID 83716-0000	283.5574944	4451.7628
1653	R3482170710	Ind	LENZ KATAUNA J	LENZ	KATAUNA	J	BOISE	ID	83716-0000	3371 S LONGLEAF AVE	3371	S	BOISE, ID 83716-0000	337.0971077	6503.49934
306	R1719410320	Ind	LINGO MARCI	LINGO	MARCI		BOISE	ID	83716-0000	3784 E TIMBERSAW DR	3784	E	BOISE, ID 83716-0000	351.6251801	6578.217725
2409	R8528680180	Ind	LISK SCOTT G	LISK	SCOTT	G	BOISE	ID	83716-0000	5782 E MILLET DR	5782	E	BOISE, ID 83716-0000	679.1374952	11985.17271
450	R1719480410	Ind	LLEWELLYN TIMOTHY G	LLEWELLYN	TIMOTHY	G	BOISE	ID	83716-0000	4045 E TIMBERSAW DR	4045	E	BOISE, ID 83716-0000	367.2135424	7543.6394
744	R1719580020	Ind	LLOYD BRENT	LLOYD	BRENT		BOISE	ID	83716-0000	2632 S SHADYWOOD LN	2632	S	BOISE, ID 83716-0000	307.7490195	4388.224784
745	R1719580030	Ind	LLOYD BRENT F	LLOYD	BRENT	F	BOISE	ID	83716-0000	2620 S SHADYWOOD LN	2620	S	BOISE, ID 83716-0000	309.501323	4537.56082
750	R1719580085	Ind	LLOYD BRENT FRASER	LLOYD	BRENT	FRASER	BOISE	ID	83716-0000	2568 S SHADYWOOD LN	2568	S	BOISE, ID 83716-0000	371.0970043	6286.933556
1372	R3482150115	Ind	LLOYD KATHRYN	LLOYD	KATHRYN		BOISE	ID	83716-8638	3925 S MILL SITE AVE	3925	S	BOISE, ID 83716-8638	323.999352	4159.98336
352	R1719440090	Ind	LOCKE SONJA S	LOCKE	SONJA	S	BOISE	ID	83716-0000	3765 E BARBER DR	3765	E	BOISE, ID 83716-0000	615.2810509	21025.78803
1360	R3482130760	Ind	LOCKWOOD ROBERT	LOCKWOOD	ROBERT		BOISE	ID	83716-0000	2550 S GREBE AVE	2550	S	BOISE, ID 83716-0000	431.3055054	10919.21557
954	R1719760720	Ind	LODGE CHERYL A	LODGE	CHERYL	A	BOISE	ID	83716-0000	3235 S SHADYWOOD WAY	3235	S	BOISE, ID 83716-0000	263.2161086	2956.032716
246	R0805760110	Ind	LOPER GYNNA	LOPER	GYNNA		BOISE	ID	83716-0000	5778 E WOODCROSS DR	5778	E	BOISE, ID 83716-0000	311.1827582	5698.693304
1057	R3193010080	Ind	LOPEZ-ROMERO JOSE M	LOPEZ-ROMERO	JOSE	M	BOISE	ID	83716-0000	5421 E PRINCESS DR	5421	E	BOISE, ID 83716-0000	291.2603628	4826.194089
833	R1719680140	Ind	LOUBEK JOSH L	LOUBEK	JOSH	L	RENO	NV	89523-0000	4343 E PARKCENTER BLVD	4343	E	BOISE, ID 83716-0000	329.6417231	3600.292813
935	R1719760320	Ind	LU DAVID	LU	DAVID		BOISE	ID	83716-0000	3223 S BROOKRIDGE WAY	3223	S	BOISE, ID 83716-0000	263.977982	2755.540281
2450	R9511771200	Ind	LYTER PAUL T	LYTER	PAUL	T	BOISE	ID	83716-0000	4165 E RAINCLOUD LN	4165	E	BOISE, ID 83716-0000	190.1640398	2091.591429
673	R1719550260	Ind	MACKEY KELLY	MACKEY	KELLY		BOISE	ID	83716-0000	3865 E PARKCENTER BLVD	3865	E	BOISE, ID 83716-0000	220.5894527	2191.865275
1446	R3482151735	Ind	MACPHERSON J SCOTT	MACPHERSON	J	SCOTT	BOISE	ID	83716-0000	4084 S MILL SITE AVE	4084	S	BOISE, ID 83716-8638	315.7952628	4932.76904
1415	R3482150942	Ind	MAHER AIMEE KATHLENE	MAHER	AIMEE	KATHLENE	BOISE	ID	83716-0000	4955 E ARROW JUNCTION DR	4955	E	BOISE, ID 83716-0000	414.8571434	9079.669697
2462	R9511770480	Ind	MAO TONY	MAO	TONY		BOISE	ID	83716-0000	2851 S BARNSIDE WAY	2851	S	BOISE, ID 83716-0000	245.989138	3775.519688
1662	R3482170800	Ind	MARCH LESLEY	MARCH	LESLEY		BOISE	ID	83716-0000	3440 S SHORTLEAF AVE	3440	S	BOISE, ID 83716-0000	423.9883668	9734.574877
957	R1719760800	Ind	MARCHETTI CODY JAMES	MARCHETTI	CODY	JAMES	BOISE	ID	83716-0000	3210 S SHADYWOOD WAY	3210	S	BOISE, ID 83716-0000	268.9847083	2820.679258
1040	R3193000165	Ind	MARILES BRENDA	MARILES	BRENDA		HAILEY	ID	83333-8406	3750 S KINGSLAND WAY	3750	S	BOISE, ID 83716-0000	285.5040968	4602.800476
1219	R3482100330	Ind	MARKEY KENNETH J	MARKEY	KENNETH	J	BOISE	ID	83716-0000	2424 S TRAPPER PL	2424	S	BOISE, ID 83716-0000	581.8156973	14906.36133
1009	R3193000010	Ind	MARQUEZ MARTHA GABRIELA	MARQUEZ	MARTHA	GABRIELA	BOISE	ID	83716-0000	3782 S CLACTON WAY	3782	S	BOISE, ID 83716-0000	284.1521055	4684.715244
598	R1719530080	Ind	MARSHALL LAWRENCE T	MARSHALL	LAWRENCE	T	BOISE	ID	83716-0000	2962 S BROOKRIDGE WAY	2962	S	BOISE, ID 83716-0000	346.052592	6388.445066
293	R1719410190	Ind	MARTIN ALYSON R	MARTIN	ALYSON	R	BOISE	ID	83716-0000	3716 E TIMBERSAW DR	3716	E	BOISE, ID 83716-0000	347.672396	6404.650421
1367	R3482150020	Ind	MASON GAIL	MASON	GAIL		BOISE	ID	83716-8638	3871 S MILL SITE AVE	3871	S	BOISE, ID 83716-8638	327.1712064	5150.004218
792	R1719650400	Ind	MATHEWS JON I	MATHEWS	JON	I	BOISE	ID	83716-0000	4020 E PARKCENTER BLVD	4020	E	BOISE, ID 83716-0000	309.5555362	3448.611524
683	R1719550360	Ind	MATTOS JONATHAN	MATTOS	JONATHAN		BOISE	ID	83716-0000	3985 E PARKCENTER BLVD	3985	E	BOISE, ID 83716-0000	305.6967517	3298.407912

838	R1719690060	Ind	MCADAMS HEIDI	MCADAMS	HEIDI		BOISE	ID	83716-0000	4428 E PARKCENTER BLVD	4428	E	BOISE, ID 83716-0000	324.1207856	3842.069379
234	R0805760050	Ind	MCATEER LINDA M	MCATEER	LINDA	M	BOISE	ID	83716-8763	3650 S LICORICE PL	3650	S	BOISE, ID 83716-0000	420.5299015	10409.67251
2555	S0928234000	Ind	MCATEER LINDA M	MCATEER	LINDA	M	BOISE	ID	83716-8763	E HWY 21		E	BOISE, ID 83716-0000	294.1444414	3706.572134
263	R0805760195	Ind	MCCABE KAY F	MCCABE	KAY	F	BOISE	ID	83716-0000	5730 E MINERAL DR	5730	E	BOISE, ID 83716-0000	315.1135111	6093.137358
1903	R3582670260	Ind	MCCARTHY DANIEL M	MCCARTHY	DANIEL	M	BOISE	ID	83716-0000	2443 S PALMATIER LN	2443	S	BOISE, ID 83716-0000	521.7602388	17763.78807
872	R1719730060	Ind	MCCASKILL SAM	MCCASKILL	SAM		BOISE	ID	83703-0000	3012 S TRAILWOOD WAY	3012	S	BOISE, ID 83716-0000	269.0878353	2822.416184
2471	R9511770660	Ind	MCCLENAHAN MELISSA	MCCLENAHAN	MELISSA		BOISE	ID	83716-0000	2888 S SHADY LN	2888	S	BOISE, ID 83716-0000	244.1583055	3716.732335
310	R1719410360	Ind	MCCLENAHAN TREVOR PARTICK	MCCLENAHAN	TREVOR	PARTICK	BOISE	ID	83716-0000	3664 E WARM SPRINGS AVE	3664	E	BOISE, ID 83716-0000	301.8456568	4802.484404
821	R1719680020	Ind	MCELHINNY JOHN BRIAN	MCELHINNY	JOHN	BRIAN	SAN ANTO	TX	78215-0000	4217 E PARKCENTER BLVD	4217	E	BOISE, ID 83716-0000	305.5362324	3295.767282
1042	R3193010005	Ind	MCKAY SHAWN	MCKAY	SHAWN		BOISE	ID	83716-0000	3724 S CLACTON WAY	3724	S	BOISE, ID 83716-0000	290.2728753	4957.556784
474	R1719490080	Ind	MCKENNA ROBERT D	MCKENNA	ROBERT	D	BOISE	ID	83716-0000	2917 S HONEYCOMB WAY	2917	S	BOISE, ID 83716-0000	316.8277853	4798.731574
2494	R9511771120	Ind	MCLAY SARA	MCLAY	SARA		BOISE	ID	83716-0000	4136 E WOLF TREE ST	4136	E	BOISE, ID 83716-0000	215.2363341	2843.011407
2138	R5738710100	Ind	MELILLO CYNTHIA A	MELILLO	CYNTHIA	A	BOISE	ID	83716-0000	5048 E MILL STATION DR	5048	E	BOISE, ID 83716-0000	314.325993	4014.699109
1717	R3482180040	Ind	MEYER SCOTT	MEYER	SCOTT		BOISE	ID	83716-0000	5227 E SAGEWOOD DR	5227	E	BOISE, ID 83716-0000	424.322523	11041.64355
1983	R5350500350	Ind	MICHAELS MELANIE B	MICHAELS	MELANIE	B	BOISE	ID	83716-0000	3653 S PHEASANT TAIL WAY	3653	S	BOISE, ID 83716-0000	299.1447469	5392.265853
990	R1719761480	Ind	MILACCIO MICHAEL A	MILACCIO	MICHAEL	A	BOISE	ID	83716-0000	3329 S HOPES WELL WAY	3329	S	BOISE, ID 83716-0000	263.2244505	2956.175093
1027	R3193000100	Ind	MILLER JEFFERY O	MILLER	JEFFERY	O	BOISE	ID	83716-0000	3717 S KINGSLAND WAY	3717	S	BOISE, ID 83716-0000	335.0722923	5679.366015
2106	R5713430520	Ind	MILLER JESSICA J	MILLER	JESSICA	J	BOISE	ID	83716-0000	3889 S WOODCRAFT AVE	3889	S	BOISE, ID 83716-0000	194.0161565	2010.334811
688	R1719560040	Ind	MILLER KIMBERLEE	MILLER	KIMBERLEE		BOISE	ID	83716-0000	2944 S SHADYWOOD WAY	2944	S	BOISE, ID 83716-0000	317.656591	4780.820828
1847	R3482230040	Ind	MILLER ROBERT III	MILLER	ROBERT	III	BOISE	ID	83716-0000	5270 E SAWMILL WAY	5270	E	BOISE, ID 83716-0000	305.0000745	4453.414103
433	R1719480240	Ind	MISH SESAME	MISH	SESAME		BOISE	ID	83716-0000	2822 S TRAILWOOD WAY	2822	S	BOISE, ID 83716-0000	316.5923005	4793.363218
231	R0805760035	Ind	MITCHELL AMY L	MITCHELL	AMY	L	BOISE	ID	83716-0000	5731 E MINERAL DR	5731	E	BOISE, ID 83716-0000	318.4871256	6274.277063
2487	R9511770980	Ind	MO YA	MO	YA		BOISE	ID	83716-0000	4224 E WOLF TREE ST	4224	E	BOISE, ID 83716-0000	200.4204333	2475.78646
1015	R3193000040	Ind	MONTERO-OCAMPO JOSE LUIS	MONTERO-OCAMPO	JOSE	LUIS	KUNA	ID	83634-0000	3752 S CLACTON WAY	3752	S	BOISE, ID 83716-0000	315.1028712	5589.429399
866	R1719700320	Ind	MONTREUIL DONNA	MONTREUIL	DONNA		BOISE	ID	83716-0000	4495 E PARKCENTER BLVD	4495	E	BOISE, ID 83716-0000	355.5332629	6320.829292
166	R0805500880	Ind	MOORE RYAN C	MOORE	RYAN	C	BOISE	ID	83716-0000	4451 E LOGGER DR	4451	E	BOISE, ID 83716-0000	281.8816717	4045.462513
1609	R3482170270	Ind	MUMBERT MICHELLE	MUMBERT	MICHELLE		BOISE	ID	83716-0000	3318 S LONGLEAF AVE	3318	S	BOISE, ID 83716-0000	350.2643426	7140.078979
1987	R5350500390	Ind	MUNSON JOHANNA M	MUNSON	JOHANNA	M	BOISE	ID	83716-0000	3639 S PHEASANT TAIL WAY	3639	S	BOISE, ID 83716-0000	227.5471186	3017.122989
1521	R3482160520	Ind	MURDOCH JENNIFER ANN	MURDOCH	JENNIFER	ANN	BOISE	ID	83716-0000	3224 S QUARTERSWING WAY	3224	S	BOISE, ID 83716-0000	488.0990469	13504.43127
2309	R8461270080	Ind	MURPHY THOMAS	MURPHY	THOMAS		BOISE	ID	83716-0000	3880 E TIMBERSAW DR	3880	E	BOISE, ID 83716-0000	388.8374633	8734.17158
1157	R3193020280	Ind	NAVARRO SIERRA	NAVARRO	SIERRA		BOISE	ID	83716-0000	3620 S DURHAM WAY	3620	S	BOISE, ID 83716-0000	296.6291115	4833.452864
853	R1719700060	Ind	NELSON LUKE WILLIAM	NELSON	LUKE	WILLIAM	BOISE	ID	83716-0000	4417 E PARKCENTER BLVD	4417	E	BOISE, ID 83716-0000	301.5946077	3242.832001
259	R0805760175	Ind	NEUBAUER CHERI J	NEUBAUER	CHERI	J	BOISE	ID	83716-0000	5779 E WOODCROSS DR	5779	E	BOISE, ID 83716-0000	329.9912502	6852.425152
940	R1719760440	Ind	NEWBERG KIMBERLY C	NEWBERG	KIMBERLY	C	BOISE	ID	83716-0000	3212 S BROOKRIDGE WAY	3212	S	BOISE, ID 83716-0000	268.9782264	2820.543363
214	R0805750380	Ind	NEWTON MYRTLE M	NEWTON	MYRTLE	M	BOISE	ID	83714-0185	3475 S MINERAL PL	3475	S	BOISE, ID 83716-0000	354.5425476	6967.701404
1089	R3193010240	Ind	NOLTE LORETTA	NOLTE	LORETTA		BOISE	ID	83716-0000	3652 S KINGSLAND WAY	3652	S	BOISE, ID 83716-0000	295.5956168	5062.914102
2094	R5713430400	Ind	NORDIN KRISTIN A	NORDIN	KRISTIN	A	BOISE	ID	83716-0000	4937 E WOODCARVER DR	4937	E	BOISE, ID 83716-0000	284.1656563	4510.093533
1851	R3482230080	Ind	O'CONNOR THERESA M	O'CONNOR	THERESA	M	BOISE	ID	83716-0000	5246 E SAWMILL WAY	5246	E	BOISE, ID 83716-0000	300.5511784	4361.767587
407	R1719470180	Ind	O'DELL CYNTHIA	O'DELL	CYNTHIA		BOISE	ID	83716-0000	2863 S PALMATIER WAY	2863	S	BOISE, ID 83716-0000	315.9638121	4755.796324
473	R1719490070	Ind	O'NEILL MOLLY	O'NEILL	MOLLY		BOISE	ID	83716-0000	2905 S HONEYCOMB WAY	2905	S	BOISE, ID 83716-0000	316.8236428	4798.647068
373	R1719450190	Ind	OLSON ELIZABETH A	OLSON	ELIZABETH	A	BOISE	ID	83716-0000	2754 S WISE WAY	2754	S	BOISE, ID 83716-0000	314.0667915	4682.443043
1104	R3193020015	Ind	OLSON SARA MORRILL	OLSON	SARA	MORRILL	BOISE	ID	83716-0000	3587 S KINGSLAND WAY	3587	S	BOISE, ID 83716-0000	326.4761548	5817.068072
299	R1719410250	Ind	OPHEIM CARLY	OPHEIM	CARLY		BOISE	ID	83716-0000	2646 S PERRAULT WAY	2646	S	BOISE, ID 83716-0000	357.8588621	7439.866132
861	R1719700220	Ind	ORTON BREK W	ORTON	BREK	W	BOISE	ID	83716-0000	4465 E PARKCENTER BLVD	4465	E	BOISE, ID 83716-0000	305.5370227	3295.784243
2201	R7475320180	Ind	OSMENT JAMES BRADLEY	OSMENT	JAMES	BRADLEY	BOISE	ID	83716-0000	5935 E MIDSUMMER ST	5935	E	BOISE, ID 83716-0000	338.050302	6211.848511
707	R1719560230	Ind	OSTERKAMP JAMES	OSTERKAMP	JAMES		BOISE	ID	83716-0000	3105 S MILLBROOK WAY	3105	S	BOISE, ID 83716-0000	317.2048188	4742.139061
291	R1719410170	Ind	PAGE LAURA	PAGE	LAURA		BOISE	ID	83716-0000	2645 S PERRAULT WAY	2645	S	BOISE, ID 83716-0000	316.7939424	6035.820368
987	R1719761420	Ind	PALERMO CARRIE	PALERMO	CARRIE		BOISE	ID	83716-0000	3317 S HOPES WELL WAY	3317	S	BOISE, ID 83716-0000	274.9843674	3146.142277
2478	R9511770800	Ind	PALMER JONATHAN E	PALMER	JONATHAN	E	BOISE	ID	83716-0000	4257 E RAINCLOUD LN	4257	E	BOISE, ID 83716-0000	187.054936	1995.562974
1660	R3482170760	Ind	PARK INHO	PARK	INHO		BOISE	ID	83716-0000	4993 E STEMWOOD ST	4993	E	BOISE, ID 83716-0000	356.0453087	7550.859223
1247	R3482100600	Ind	PARK SANG-KYUN	PARK	SANG-KYUN		BOISE	ID	83716-0000	5831 E HOOTOWL DR	5831	E	BOISE, ID 83716-0000	427.0072966	10239.70552
42	R0805030320	Ind	PARKER DAVID JOHN	PARKER	DAVID	JOHN	BOISE	ID	83716-0000	2534 S NEW HAVEN LN	2534	S	BOISE, ID 83716-0000	399.9751096	9998.755512
771	R1719590320	Ind	PAUL ELAINE K	PAUL	ELAINE	K	BOISE	ID	83716-0000	3156 S HOPES WELL WAY	3156	S	BOISE, ID 83716-0000	343.9718312	3914.358848
1032	R3193000125	Ind	PERALTA-MARTINEZ JOSEPHINE	PERALTA-MARTINEZ	JOSEPHINE		BOISE	ID	83716-0000	3767 S CLACTON WAY	3767	S	BOISE, ID 83716-0000	284.958621	4749.383709
326	R1719420020	Ind	PERLAKY JANE	PERLAKY	JANE		BOISE	ID	83716-0000	2793 S PERRAULT WAY	2793	S	BOISE, ID 83716-0000	309.0168125	4928.331627
296	R1719410220	Ind	PERSICHINI GINA A	PERSICHINI	GINA	A	BOISE	ID	83716-0000	2578 S PERRAULT WAY	2578	S	BOISE, ID 83716-0000	379.5969483	8467.017544
638	R1719540280	Ind	PETERSEN BRAYDEN GRANT	PETERSEN	BRAYDEN	GRANT	BOISE	ID	83716-0000	3878 E PARKCENTER BLVD	3878	E	BOISE, ID 83716-0000	308.7562758	3338.137467
2493	R9511771100	Ind	PETERSON JANICE C	PETERSON	JANICE	C	LONG BEA	CA	90803-0000	4148 E WOLF TREE ST	4148	E	BOISE, ID 83716-0000	188.0157217	2026.295639
817	R1719671400	Ind	PHELPS CORY C	PHELPS	CORY	C	BOISE	ID	83716-0000	4344 E PARKCENTER BLVD	4344	E	BOISE, ID 83716-0000	304.3724183	3258.587629
906	R1719740020	Ind	PHILLIPS EVAN	PHILLIPS	EVAN		BOISE	ID	83703-0000	3003 S TRAILWOOD WAY	3003	S	BOISE, ID 83716-0000	210.5676192	2781.512357
2398	R8528660070	Ind	PIEROSE JEFFREY KEENE	PIEROSE	JEFFREY	KEENE	BOISE	ID	83716-0000	5670 E MILLET DR	5670	E	BOISE, ID 83716-0000	498.6118246	8345.510398
2079	R5713430250	Ind	PINHEIRO ANDRE	PINHEIRO	ANDRE		BOISE	ID	83716-0000	5060 E WOODCUTTER DR	5060	E	BOISE, ID 83716-0000	275.8753697	4314.753695
2012	R5350500840	Ind	POPA KIMBERLY A	POPA	KIMBERLY	A	BOISE	ID	83716-0000	3660 S PHEASANT TAIL WAY	3660	S	BOISE, ID 83716-0000	253.4028376	3943.828084
1840	R3482220260	Ind	POPA MICHAEL C	POPA	MICHAEL	C	BOISE	ID	83716-0000	5257 E BARBER STATION WAY	5257	E	BOISE, ID 83716-0000	306.3531248	4389.544452
1892	R3582670040	Ind	PORTER CHELSEA	PORTER	CHELSEA		BOISE	ID	83716-0000	2435 S GLOBE LN	2435	S	BOISE, ID 83716-0000	461.1272966	12873.2867
2334	R8461270330	Ind	PORTER CHELSEA MAE	PORTER	CHELSEA	MAE	BOISE	ID	83716-0000	2588 S TRAILWOOD WAY	2588	S	BOISE, ID 83716-0000	336.0251084	5933.081681
58	R0805030640	Ind	POTUCEK LORINDA S	POTUCEK	LORINDA	S	BOISE	ID	83716-0000	2543 S VIA PRIVADA LN	2543	S	BOISE, ID 83716-0000	229.9712869	3065.260397
376	R1719450220	Ind	POWELL DOUGLAS L	POWELL	DOUGLAS	L	BOISE	ID	83716-0000	2808 S WISE WAY	2808	S	BOISE, ID 83716-0000	306.0399214	4213.117546
1818	R3482220040	Ind	POWELL STEPHANIE	POWELL	STEPHANIE		BOISE	ID	83716-0000	5256 E ARROW JUNCTION DR	5256	E	BOISE, ID 83716-0000	326.7923417	5534.837547
2501	R9511771260	Ind	PRATT CHASE	PRATT	CHASE		BOISE	ID	83716-0000	4197 E RAINCLOUD LN	4197	E	BOISE, ID 83716-0000	194.4571995	2352.478932
857	R1719700140	Ind	QUILICI DOMINIC	QUILICI	DOMINIC		BOISE	ID	83716-0000	4441 E PARKCENTER BLVD	4441	E	BOISE, ID 83716-0000	305.5376135	3295.797088
650	R1719550030	Ind	QUINN KATHERINE	QUINN	KATHERINE		BOISE	ID	83716-0000	3693 E PARKCENTER BLVD	3693	E	BOISE, ID 83716-0000	213.5812616	1800.201457
1979	R5350500310	Ind	RADOVCICH NICK P	RADOVCICH	NICK	P	BOISE	ID	83716-0000	3727 S CADDIS PL	3727	S	BOISE, ID 83716-0000	272.9709659	4645.223621
1992	R5350500440	Ind	RASCO TREVOR CUMMINGS	RASCO	TREVOR	CUMMINGS	BOISE	ID	83716-0000	3581 S PHEASANT TAIL WAY	3581	S	BOISE, ID 83716-0000	273.1515637	4651.696681
456	R1719480470	Ind	RAUER PORTIA L	RAUER	PORTIA	L	BOISE	ID	83716-0000	2656 S OLD HICKORY WAY	2656	S	BOISE, ID 83716-0000	504.752356	14467.74915
629	R1719540190	Ind	RAY MICHAEL CHARLES	RAY	MICHAEL	CHARLES	HUNTINGT	CA	92648-0000	3774 E PARKCENTER BLVD	3774	E	BOISE, ID 83716-0000	310.8912665	3363.055006
2071	R5713430170	Ind	RECHT ANDRYLE	RECHT	ANDRYLE		BOISE	ID	83716-0000	4996 E WOODCUTTER DR	4996	E	BOISE, ID 83716-0000	261.9339165	3774.424512
1997	R5350500490	Ind	REDDY NIKHIL	REDDY	NIKHIL		BOISE	ID	83716-0000	3575 S PHEASANT TAIL WAY	3575	S	BOISE, ID 83716-0000	273.1876839	4652.991319
2248	R7475330160	Ind	REED JAMES P	REED	JAMES	P	BOISE	ID	83716-0000	6026 E PENS EDGE ST	6026	E	BOISE, ID 83716-0000	394.7843669	8581.32116
412	R1719480030	Ind	REESE SPENCER	REESE	SPENCER		BOISE	ID	83716-0000	2716 S PALMATIER WAY	2716	S	BOISE, ID 83716-0000	305.1956572	4904.775013
1810	R3482210180	Ind	REID GAIL A	REID	GAIL	A	BOISE	ID	83716-0000	4836 E DRY KILN CT	4836	E	BOISE, ID 83716-0000	359.7164197	6693.691452
1461	R3482152041	Ind	RENNER JIMMY E	RENNER	JIMMY	E	BOISE	ID	83716-0000	3996 S MILL SITE AVE	3996	S	BOISE, ID 83716-8638	317.6356371	4844.364186

1114	R3193020065	Ind	RIMKUS LETICIA	RIMKUS	LETICIA		BOISE	ID	83716-0000	3547 S KINGSLAND WAY	3547	$	BOISE, ID 83716-0000	328.6996941	6323.084164
776	R1719590420	Ind	ROBINSON KRIS DAVID	ROBINSON	KRIS	DAVID	BOISE	ID	83716-0000	3190 S HOPES WELL WAY	3190	$	BOISE, ID 83716-0000	343.4161468	4263.36557
1102	R3193020005	Ind	RODRIGUEZ SALVADOR	RODRIGUEZ	SALVADOR		NAMPA	ID	83686-9531	3595 S KINGSLAND WAY	3595	$	BOISE, ID 83716-8710	342.4505364	6205.136508
1535	R3482160660	Ind	ROECKER DANIEL	ROECKER	DANIEL		BOISE	ID	83716-0000	3199 S MILLSPUR WAY	3199	$	BOISE, ID 83716-0000	551.2474046	14877.68105
1427	R3482151262	Ind	ROESER JANINE LEYDET	ROESER	JANINE	LEYDET	BOISE	ID	83716-8638	4193 E BARBER STATION WAY	4193	$	BOISE, ID 83716-8638	319.8320793	5081.109364
1143	R3193020210	Ind	ROPER TYLER GENE	ROPER	TYLER	GENE	BOISE	ID	83716-0000	3512 S KINGSLAND WAY	3512	$	BOISE, ID 83716-0000	318.273467	5515.720338
1320	R3482120480	Ind	ROWAN BRIAN	ROWAN	BRIAN		BOISE	ID	83716-0000	5661 E FOXGROVE DR	5661	$	BOISE, ID 83716-0000	413.4475181	9943.584864
794	R1719650600	Ind	ROXBY TRACEY L	ROXBY	TRACEY	L	BOISE	ID	83716-0000	4032 E PARKCENTER BLVD	4032	$	BOISE, ID 83716-0000	304.5450195	3278.904222
580	R1719520490	Ind	ROYSTER GERALD A	ROYSTER	GERALD	A	BOISE	ID	83716-0000	3084 S BROOKRIDGE WAY	3084	$	BOISE, ID 83716-0000	317.0275139	4740.031265
856	R1719700120	Ind	RUEBEL ROBERT NICHOLAS	RUEBEL	ROBERT	NICHOLAS	BOISE	ID	83716-0000	4435 E PARKCENTER BLVD	4435	$	BOISE, ID 83716-0000	305.4797908	3295.560316
1373	R3482150135	Ind	RUEHL SCOTT G	RUEHL	SCOTT	G	BOISE	ID	83716-8638	3937 S MILL SITE AVE	3937	$	BOISE, ID 83716-8638	323.8993519	4159.983353
1802	R3482210100	Ind	RUFFING KRISTEN ANN	RUFFING	KRISTEN	ANN	BOISE	ID	83716-0000	5036 E SAWMILL WAY	5036	$	BOISE, ID 83716-0000	336.2412297	6101.924112
125	R0805500470	Ind	RUTHERFORD RICHARD ALLEN	RUTHERFORD	RICHARD	ALLEN	BOISE	ID	83716-0000	4470 E RIVERNEST DR	4470	$	BOISE, ID 83716-0000	286.8452097	4134.753063
880	R1719730220	Ind	SAGEHORN STEVEN M	SAGEHORN	STEVEN	M	BOISE	ID	83716-0000	3007 S HONEYCOMB WAY	3007	$	BOISE, ID 83716-0000	268.9963823	2821.223134
648	R1719550010	Ind	SAILORS JESSICA	SAILORS	JESSICA		BOISE	ID	83706-0000	3675 E PARKCENTER BLVD	3675	$	BOISE, ID 83716-0000	265.6295263	4029.607373
1019	R3193000060	Ind	SALINAS RUTH ROMAN	SALINAS	RUTH	ROMAN	BOISE	ID	83717-0000	3728 S CLACTON WAY	3728	$	BOISE, ID 83716-8704	277.6805157	4582.818528
1049	R3193010040	Ind	SALINAS RUTH ROMAN	SALINAS	RUTH	ROMAN	BOISE	ID	83717-0000	3686 S CLACTON WAY	3686	$	BOISE, ID 83716-0000	279.5880706	4478.415351
2056	R5713430020	Ind	SANDOVAL JESSE	SANDOVAL	JESSE		BOISE	ID	83716-0000	4957 E MILL STATION DR	4957	$	BOISE, ID 83716-0000	205.5095658	2372.868979
2173	R7181810090	Ind	SANTANA CHOMO	SANTANA	CHOMO		BOISE	ID	83716-0000	2372 S VIA PRIVADA LN	2372	$	BOISE, ID 83716-0000	522.5714482	15581.62089
565	R1719520340	Ind	SCHAEFER JAMES P	SCHAEFER	JAMES	P	BOISE	ID	83716-0000	3011 S BROOKRIDGE WAY	3011	$	BOISE, ID 83716-0000	317.4922341	4747.467953
1123	R3193020110	Ind	SCHIMMEL KIM KAY	SCHIMMEL	KIM	KAY	BOISE	ID	83716-0000	3511 S KINGSLAND WAY	3511	$	BOISE, ID 83716-0000	334.7461689	5755.081554
2153	R5738710250	Ind	SCHLAG MARK W	SCHLAG	MARK	W	BOISE	ID	83716-0000	3734 S MILL SITE LN	3734	$	BOISE, ID 83716-0000	274.5871568	3385.502259
2217	R7475320340	Ind	SCHLEMMER RANDAL JAMES	SCHLEMMER	RANDAL	JAMES	BOISE	ID	83716-0000	3679 S GLOBE THEATRE AVE	3679	$	BOISE, ID 83716-0000	349.9767139	6898.289822
924	R1719760100	Ind	SCHRECONGOST PAUL R	SCHRECONGOST	PAUL	R	BOISE	ID	83716-0000	3196 S BARNSIDE WAY	3196	$	BOISE, ID 83716-0000	269.9775778	3073.489462
192	R0805750160	Ind	SCHWENK AUSTIN T	SCHWENK	AUSTIN	T	BOISE	ID	83716-0000	5645 E WOODCROSS DR	5645	$	BOISE, ID 83716-0000	312.7000315	5158.713683
9	R0438240090	Ind	SCOTT DAVID L	SCOTT	DAVID	L	BOISE	ID	83716-0000	3437 E PARSNIP PEAK DR	3437	$	BOISE, ID 83716-0000	342.2726699	6628.264419
985	R1719761380	Ind	SCOTT MICHELLE	SCOTT	MICHELLE		BOISE	ID	83716-0000	3309 S HOPES WELL WAY	3309	$	BOISE, ID 83716-0000	268.9847087	2820.679277
244	R0805760100	Ind	SECORD TIMOTHY J	SECORD	TIMOTHY	J	BOISE	ID	83716-0000	5754 E WOODCROSS DR	5754	$	BOISE, ID 83716-0000	301.0447775	5207.932801
958	R1719760820	Ind	SELF MICHAEL	SELF	MICHAEL		BOISE	ID	83716-0000	3216 S SHADYWOOD WAY	3216	$	BOISE, ID 83716-0000	268.9847088	2820.679321
1118	R3193020085	Ind	SELLERS JAKE	SELLERS	JAKE		CALDWELL	ID	83607-0000	3531 S KINGSLAND WAY	3531	$	BOISE, ID 83716-0000	292.7554907	4820.225242
1466	R3482152155	Ind	SELSET ELIZABETH A	SELSET	ELIZABETH	A	BOISE	ID	83716-8638	5212 E ARROW JUNCTION DR	5212	$	BOISE, ID 83716-8638	304.5040496	3860.630853
1574	R3482161050	Ind	SENIW PATRICIA	SENIW	PATRICIA		BOISE	ID	83716-0000	5227 E SOFTWOOD DR	5227	$	BOISE, ID 83716-0000	462.1567087	12443.89491
981	R1719761300	Ind	SEO MIRA	SEO	MIRA		BOISE	ID	83716-0000	3282 S MILLBROOK WAY	3282	$	BOISE, ID 83716-0000	263.2244518	2956.175143
2002	R5350500540	Ind	SHANBHAG GAJANAN UDAY	SHANBHAG	GAJANAN	UDAY	BOISE	ID	83716-0000	3509 S PHEASANT TAIL WAY	3509	$	BOISE, ID 83716-0000	227.5471186	3017.122989
1837	R3482220230	Ind	SHANSBY KIMBERLY J	SHANSBY	KIMBERLY	J	BOISE	ID	83716-0000	5223 E BARBER STATION WAY	5223	$	BOISE, ID 83716-0000	306.3534926	4389.561028
904	R1719730720	Ind	SHARMA KETAN	SHARMA	KETAN		BOISE	ID	83703-0000	3353 S OLD HICKORY WAY	3353	$	BOISE, ID 83716-0000	256.2162449	2779.194516
1681	R3482170990	Ind	SHARPES MICHAEL J	SHARPES	MICHAEL	J	BOISE	ID	83716-0000	3095 S LONGLEAF AVE	3095	$	BOISE, ID 83716-0000	415.8294503	10619.29721
2235	R7475330030	Ind	SHELDON MARILYN	SHELDON	MARILYN		BOISE	ID	83716-0000	3864 S BARD AVE	3864	$	BOISE, ID 83716-0000	362.0537937	7591.898517
590	R1719520590	Ind	SHELTON-HOFF MARLE	SHELTON-HOFF	MARLE		BOISE	ID	83716-0000	3097 S SHADYWOOD WAY	3097	$	BOISE, ID 83716-0000	331.9383811	6202.816572
2404	R8528680130	Ind	SHIELDS JUSTIN C	SHIELDS	JUSTIN	C	BOISE	ID	83714-0000	5734 E MILLET DR	5734	$	BOISE, ID 83716-0000	648.6839068	11332.19234
2030	R5350500820	Ind	SHNEIDER SARAH	SHNEIDER	SARAH		BOISE	ID	83716-0000	3561 S CADDIS WAY	3561	$	BOISE, ID 83716-0000	223.6770469	2935.679617
233	R0805760045	Ind	SHULTS JOANN	SHULTS	JOANN		BOISE	ID	83716-0000	3649 S LICORICE PL	3649	$	BOISE, ID 83716-0000	349.3644634	6928.383687
363	R1719460030	Ind	SIMIC LAURA C	SIMIC	LAURA	C	BOISE	ID	83716-0000	3968 E HARDESTY ST	3968	$	BOISE, ID 83716-0000	424.9242618	10698.02107
476	R1719490100	Ind	SIMMONS DEBORAH LYNNE	SIMMONS	DEBORAH	LYNNE	BOISE	ID	83716-0000	2810 S HONEYCOMB WAY	2810	$	BOISE, ID 83716-0000	358.4613793	7246.542463
2358	R8461280200	Ind	SIMMS CHRIS DELPH	SIMMS	CHRIS	DELPH	BOISE	ID	83716-0000	4134 E TIMBERSAW DR	4134	$	BOISE, ID 83716-0000	354.9914217	6701.023669
1648	R3482170660	Ind	SIMON RANDALL	SIMON	RANDALL		BOISE	ID	83716-0000	5094 E BANDSAW ST	5094	$	BOISE, ID 83716-0000	376.5386857	8310.877952
642	R1719540320	Ind	SKOW HEATHER	SKOW	HEATHER		BOISE	ID	83716-0000	3936 E PARKCENTER BLVD	3936	$	BOISE, ID 83716-0000	308.713614	3337.582821
1451	R3482151855	Ind	SLAVICK SARAH OLSON	SLAVICK	SARAH	OLSON	BOISE	ID	83716-8638	3884 S MILL SITE AVE	3884	$	BOISE, ID 83716-8638	345.6012435	4607.005007
678	R1719550310	Ind	SMITH JEFFREY	SMITH	JEFFREY		BOISE	ID	83716-0000	3919 E PARKCENTER BLVD	3919	$	BOISE, ID 83716-0000	305.6967521	3296.407914
266	R0805760210	Ind	SMITH JERRY	SMITH	JERRY		BOISE	ID	83712-8546	5706 E MINERAL DR	5706	$	BOISE, ID 83716-0000	312.0940253	5725.572738
2450	R9511770240	Ind	SMITH MICHAEL A	SMITH	MICHAEL	A	BOISE	ID	08716-5746	2968 S OLD HICKORY WAY	2968	$	BOISE, ID 83716-0000	244.9989813	3743.824433
1853	R3482230100	Ind	SMITH STEVEN RAY	SMITH	STEVEN	RAY	BOISE	ID	83716-0000	5236 E SAWMILL WAY	5236	$	BOISE, ID 83716-0000	310.5119497	4946.612533
2432	R9227790060	Ind	SNODGRASS CHARLES K	SNODGRASS	CHARLES	K	BOISE	ID	83712-8588	3120 E STARVIEW DR	3120	$	BOISE, ID 83712-0000	428.2250033	11104.3339
2342	R8461280040	Ind	SOLBERG NELS ERIK	SOLBERG	NELS	ERIK	BOISE	ID	83716-0000	2567 S HONEYCOMB WAY	2567	$	BOISE, ID 83716-0000	347.1175422	6576.948375
408	R1719470190	Ind	SORAN JAMES R	SORAN	JAMES	R	TWIN FALLS	ID	83303-0000	2875 S PALMATIER WAY	2875	$	BOISE, ID 83716-0000	314.3141901	5153.485318
1126	R3193020125	Ind	SPARKS RULAND G	SPARKS	RULAND	G	BOISE	ID	83716-0000	3650 S CLACTON WAY	3650	$	BOISE, ID 83716-0000	324.2401312	5245.842268
831	R1719680120	Ind	STANSELL JESSICA L	STANSELL	JESSICA	L	BOISE	ID	83716-0000	4329 E PARKCENTER BLVD	4329	$	BOISE, ID 83716-0000	322.669592	3807.024119
865	R1719700300	Ind	STEVENSON KATHLEEN J	STEVENSON	KATHLEEN	J	BOISE	ID	83716-0000	4489 E PARKCENTER BLVD	4489	$	BOISE, ID 83716-0000	305.5370246	3295.784358
1139	R3193020190	Ind	STOCKTON HELEN CAMILLE	STOCKTON	HELEN	CAMILLE	BOISE	ID	83716-0000	3534 S KINGSLAND WAY	3534	$	BOISE, ID 83716-0000	279.9999557	4500.002243
222	R0805750460	Ind	STONE THERESA MARIE	STONE	THERESA	MARIE	BOISE	ID	83716-0000	5649 E MINERAL DR	5649	$	BOISE, ID 83716-0000	301.7090741	5226.329413
600	R1719530100	Ind	STRINGFIELD JOANNE	STRINGFIELD	JOANNE		BOISE	ID	83716-0000	2939 S SHADYWOOD WAY	2939	$	BOISE, ID 83716-0000	317.8281588	4789.081883
511	R1719510060	Ind	STUBBS LESLIE J	STUBBS	LESLIE	J	BOISE	ID	83716-0000	2767 S HONEYCOMB WAY	2767	$	BOISE, ID 83716-0000	316.542759	4790.663175
1808	R3482210160	Ind	SUESS LORRIE E	SUESS	LORRIE	E	BOISE	ID	83716-0000	5122 E SAWMILL WAY	5122	$	BOISE, ID 83716-0000	321.8632533	5712.936889
871	R1719730040	Ind	SULLIVAN ERIN FITZPATRICK	SULLIVAN	ERIN	FITZPATRICK	BOISE	ID	83716-0000	3006 S TRAILWOOD WAY	3006	$	BOISE, ID 83716-0000	269.0844653	2822.385486
1752	R3482190050	Ind	SULLIVAN VICKI L	SULLIVAN	VICKI	L	BOISE	ID	83716-0000	3601 S SHORTLEAF AVE	3601	$	BOISE, ID 83716-0000	320.6995635	5741.418328
1982	R5350500340	Ind	SULTAN UMAR	SULTAN	UMAR		BOISE	ID	83716-0000	3699 S PHEASANT TAIL WAY	3699	$	BOISE, ID 83716-0000	310.6428303	5387.036932
1119	R3193020090	Ind	SUMMERS LILLIAN LOUISE	SUMMERS	LILLIAN	LOUISE	BOISE	ID	83716-0000	3527 S KINGSLAND WAY	3527	$	BOISE, ID 83716-0000	292.7207781	4733.504745
1773	R3482180160	Ind	SURHELIS VIA	SURHELIS	VIA		BOISE	ID	83716-0000	5146 E FOREST FLOOR AVE	5146	$	BOISE, ID 83716-0000	312.0760184	5853.980201
207	R0805750310	Ind	SWAFFORD STEVE G	SWAFFORD	STEVE	G	BOISE	ID	83716-0000	5602 E MINERAL DR	5602	$	BOISE, ID 83716-0000	321.6687995	5919.684473
1795	R3482210030	Ind	SWENSEN JASON	SWENSEN	JASON		BOISE	ID	83716-0000	4934 E SAWMILL WAY	4934	$	BOISE, ID 83716-0000	329.5966601	5738.401555
1420	R3482151085	Ind	TABACCHI NICHOLAS	TABACCHI	NICHOLAS		BOISE	ID	83716-8638	4125 E BARBER STATION WAY	4125	$	BOISE, ID 83716-8638	301.8462638	4130.559733
1618	R3482170360	Ind	TAFOYA JANIE R	TAFOYA	JANIE	R	BOISE	ID	83716-0000	5147 E BANDSAW ST	5147	$	BOISE, ID 83716-0000	380.5527977	9001.763156
609	R1719530190	Ind	TANDJOENG SOEPARTO	TANDJOENG	SOEPARTO		BOISE	ID	83716-0000	4523 E TIMBERSAW DR	4523	$	BOISE, ID 83716-0000	324.7946966	5087.990241
815	R1719671200	Ind	TANNER ANDREA	TANNER	ANDREA		BOISE	ID	83706-0000	4326 E PARKCENTER BLVD	4326	$	BOISE, ID 83716-0000	312.4253139	3690.717505
1380	R3482150240	Ind	TARVIN TAMMARA L	TARVIN	TAMMARA	L	BOISE	ID	83716-8638	4025 S MILL SITE AVE	4025	$	BOISE, ID 83716-8638	352.3185172	6239.883955
1558	R3482160690	Ind	TERRY LYNN R	TERRY	LYNN	R	BOISE	ID	83716-0000	5220 E SOFTWOOD DR	5220	$	BOISE, ID 83716-0000	427.8693079	11101.11835
1458	R3482151997	Ind	TERRY PATRICIA F	TERRY	PATRICIA	F	BOISE	ID	83716-8638	3966 S MILL SITE AVE	3966	$	BOISE, ID 83716-8638	326.5631496	4178.342781
1138	R3193020185	Ind	THIGPIN CRAIG ALLAN	THIGPIN	CRAIG	ALLAN	BOISE	ID	83716-0000	3538 S KINGSLAND WAY	3538	$	BOISE, ID 83716-0000	279.9997548	4500.000564
168	R0805500900	Ind	THOMPSON GRANT	THOMPSON	GRANT		BOISE	ID	83716-0000	4463 E LOGGER DR	4463	$	BOISE, ID 83716-0000	268.8436692	3275.598664
1137	R3193020180	Ind	TOMBERLIN TERRY L	TOMBERLIN	TERRY	L	BOISE	ID	83716-8716	3542 S KINGSLAND WAY	3542	$	BOISE, ID 83716-0000	282.4301542	4569.34871
2258	R7475330260	Ind	TORSI ALESSANDRO	TORSI	ALESSANDRO		BOISE	ID	83716-0000	3875 S BARD AVE	3875	$	BOISE, ID 83716-0000	361.8884028	7586.797568
2315	R8461270140	Ind	TOTORICAGUENA GLORIA PILAR	TOTORICAGUENA	GLORIA	PILAR	BOISE	ID	83716-0000	2558 S PALMATIER WAY	2558	$	BOISE, ID 83716-0000	389.6262469	9026.293505

1854	R3482230110	Ind	TRAIL STEPHANIE	TRAIL	STEPHANIE		BOISE	ID	83716-0000	5224 E SAWMILL WAY	5224	E	BOISE, ID 83716-0000	310.3879409	4943.860762
1973	R5350500250	Ind	TRAYLOR PENNY	TRAYLOR	PENNY		BOISE	ID	83716-0000	3733 S CADDIS PL	3733	S	BOISE, ID 83716-0000	272.9348454	4643.928974
253	R0805760145	Ind	TRIPLETT ANN MARIE	TRIPLETT	ANN	MARIE	BOISE	ID	83716-0000	5715 E WOODCROSS DR	5715	E	BOISE, ID 83716-0000	291.9970253	4753.840935
159	R0805590810	Ind	TRIPP SCOTT	TRIPP	SCOTT		NASHVILLI	TN	37221-0000	3733 S HARRIS RANCH AVE	3733	S	BOISE, ID 83716-0000	305.6594358	5065.347627
264	R0805760200	Ind	TUCKER SHAUNNA	TUCKER	SHAUNNA		BOISE	ID	83706-0000	5722 E MINERAL DR	5722	E	BOISE, ID 83716-0000	385.6651446	8400.70679
2483	R9511770900	Ind	UDOM ALBERT J	UDOM	ALBERT	J	BOISE	ID	83716-0000	4252 E WOLF TREE ST	4252	E	BOISE, ID 83716-0000	195.3806623	2248.953466
196	R0805750200	Ind	VALLE BRITTON V	VALLE	BRITTON	V	MERIDIAN	ID	83646-0000	5677 E WOODCROSS DR	5677	E	BOISE, ID 83716-0000	292.571973	4777.289738
239	R0805760075	Ind	VAN CUREN JOHN	VAN CUREN	JOHN		BOISE	ID	83716-0000	3618 S LICORICE PL	3618	S	BOISE, ID 83716-0000	309.6408456	5607.485878
844	R1719690200	Ind	VAUGHAN CHRISTOPHER TROTTER	VAUGHAN	CHRISTOPHER	TROTTER	BOISE	ID	83716-4700	4464 E PARKCENTER BLVD	4464	E	BOISE, ID 83716-0000	307.396053	3319.942606
2142	R5738710140	Ind	WADE KEVIN	WADE	KEVIN		BOISE	ID	83716-0000	3827 S MILL SITE LN	3827	S	BOISE, ID 83716-0000	304.4291306	5521.734966
894	R1719730520	Ind	WADHWA ANANT	WADHWA	ANANT		BOISE	ID	83716-0000	3040 S HONEYCOMB WAY	3040	S	BOISE, ID 83716-0000	264.1095252	2757.689437
2148	R5738710200	Ind	WAGNER DARCY GEARHART	WAGNER	DARCY	GEARHART	BOISE	ID	83716-0000	3749 S MILL SITE LN	3749	S	BOISE, ID 83716-0000	317.2793656	3961.595311
494	R1719500010	Ind	WALD ANGIE K	WALD	ANGIE	K	BOISE	ID	83716-0000	4157 E BARBER DR	4157	E	BOISE, ID 83716-0000	541.6029922	17200.70424
860	R1719700200	Ind	WALDRON RACHELLE M	WALDRON	RACHELLE	M	BOISE	ID	83716-0000	4459 E PARKCENTER BLVD	4459	E	BOISE, ID 83716-0000	305.5370245	3295.784358
646	R1719540360	Ind	WALKER RYAN ANDREW	WALKER	RYAN	ANDREW	BOISE	ID	83716-0000	3970 E PARKCENTER BLVD	3970	E	BOISE, ID 83716-0000	308.6931149	3337.316326
1594	R3482170120	Ind	WALL RYAN S	WALL	RYAN	S	BOISE	ID	83716-0000	3405 S SHORTLEAF CT	3405	S	BOISE, ID 83716-0000	408.1612295	9222.061432
1109	R3193020040	Ind	WALLACE NANCY M	WALLACE	NANCY	M	BOISE	ID	83716-8710	3567 S KINGSLAND WAY	3567	S	BOISE, ID 83716-8710	329.6634328	5858.693056
197	R0805750210	Ind	WALLACE SARAH R	WALLACE	SARAH	R	BOISE	ID	83716-0000	5685 E WOODCROSS DR	5685	E	BOISE, ID 83716-0000	309.6645271	5608.620771
1675	R3482170930	Ind	WANG FEI	WANG	FEI		BOISE	ID	83716-0000	3166 S WHITE FIR PL	3166	S	BOISE, ID 83716-0000	410.5809895	10228.39206
1045	R3193010020	Ind	WEIR VICKI	WEIR	VICKI		BOISE	ID	93716-0000	3710 S CLACTON WAY	3710	S	BOISE, ID 83716-0000	280.0005766	4500.024982
867	R1719700340	Ind	WELLS LINDSEY JUNE	WELLS	LINDSEY	JUNE	BOISE	ID	83716-0000	4503 E PARKCENTER BLVD	4503	E	BOISE, ID 83716-0000	366.4331506	7011.703391
988	R1719761440	Ind	WENZEL SILKE	WENZEL	SILKE		BOISE	ID	83716-0000	3321 S HOPES WELL WAY	3321	S	BOISE, ID 83716-0000	268.9847087	2820.679296
1125	R3193020120	Ind	WESTBURY RANDY	WESTBURY	RANDY		BOISE	ID	83716-0000	3644 S CLACTON WAY	3644	S	BOISE, ID 83716-0000	287.1754479	4776.84778
2267	R7475330350	Ind	WHITE JULIE L	WHITE	JULIE	L	BOISE	ID	83716-0000	4023 S BARD AVE	4023	S	BOISE, ID 83716-0000	350.1845897	6906.0292
1658	R3482170760	Ind	WHITE RYAN	WHITE	RYAN		BOISE	ID	83716-0000	5035 E STEMWOOD ST	5035	E	BOISE, ID 83716-0000	353.439174	7442.584844
47	R0605030420	Ind	WHITE SARAH	WHITE	SARAH		BOISE	ID	83716-0000	2569 S NEW HAVEN LN	2569	S	BOISE, ID 83716-0000	227.7327838	3055.268534
2257	R7475330250	Ind	WICK DAVID C	WICK	DAVID	C	BOISE	ID	83716-0000	3853 S BARD AVE	3853	S	BOISE, ID 83716-0000	361.8525821	7585.615332
2047	R5350510040	Ind	WIJETHILAKA LIONAL ANANDA	WIJETHILAKA	LIONAL	ANANDA	BOISE	ID	83716-0000	3423 S PHEASANT TAIL WAY	3423	S	BOISE, ID 83716-0000	297.797605	5354.252095
394	R1719470050	Ind	WILT CATHERINE	WILT	CATHERINE		BOISE	ID	83716-0000	2703 S PALMATIER WAY	2703	S	BOISE, ID 83716-0000	355.4475255	6931.908112
657	R1719550100	Ind	WIRTZ MICHAEL FRED	WIRTZ	MICHAEL	FRED	BOISE	ID	83716-0000	3749 E PARKCENTER BLVD	3749	E	BOISE, ID 83716-0000	213.01578	2022.689927
1300	R3482120080	Ind	WOLF CHISTOPHER B	WOLF	CHISTOPHER	B	BOISE	ID	83716-0000	6073 E FOXGROVE DR	6073	E	BOISE, ID 83716-0000	407.9725009	9032.801434
901	R1719730660	Ind	WOLFF GREGG	WOLFF	GREGG		BOISE	ID	83716-0000	3335 S OLD HICKORY WAY	3335	S	BOISE, ID 83716-0000	269.9840026	3074.051515
14	R0438240140	Ind	WOLSTENHOLME JEFFREY L	WOLSTENHOLME	JEFFREY	L	BOISE	ID	83716-0000	3436 E PARSNIP PEAK DR	3436	E	BOISE, ID 83716-0000	356.378008	7246.781841
478	R1719490120	Ind	WONG DOUGLAS K	WONG	DOUGLAS	K	BOISE	ID	83716-0000	2836 S HONEYCOMB WAY	2836	S	BOISE, ID 83716-0000	316.6165326	4794.666589
2179	R7181810150	Ind	WOOD SHANNON LEIGH	WOOD	SHANNON	LEIGH	BOISE	ID	83716-0000	2345 S VIA PRIVADA LN	2345	S	BOISE, ID 83716-0000	551.1424876	16807.96689
907	R1719740040	Ind	WORTH MORGAN	WORTH	MORGAN		MENLO PA	CA	94025-0000	3011 S TRAILWOOD WAY	3011	S	BOISE, ID 83716-0000	177.8306258	1427.038403
676	R1719550290	Ind	WORTH MORGAN M	WORTH	MORGAN	M	MENLO PA	CA	94025-0000	3893 E PARKCENTER BLVD	3893	E	BOISE, ID 83716-0000	258.5945256	3649.574503
2073	R5713430190	Ind	WORTHY EMMA	WORTHY	EMMA		KIRKLAND	WA	98033-0000	5012 E WOODCUTTER DR	5012	E	BOISE, ID 83716-0000	264.1573431	3783.753491
403	R1719470140	Ind	WOZNIAK ANN P	WOZNIAK	ANN	P	BOISE	ID	83716-0000	2809 S PALMATIER WAY	2809	S	BOISE, ID 83716-0000	315.0160447	4700.40991
1071	R3193010150	Ind	XIA YANG	XIA	YANG		BOISE	ID	83716-0000	3679 S DURHAM WAY	3679	S	BOISE, ID 83716-0000	328.0191042	5763.486951
335	R1719420110	Ind	XU SHENGHAN	XU	SHENGHAN		PULLMAN	WA	99163-0000	2780 S PERRAULT WAY	2780	S	BOISE, ID 83716-0000	314.0507654	4681.448719
670	R1719550230	Ind	YAO CHUNHUA	YAO	CHUNHUA		BOISE	ID	83716-0000	3833 E PARKCENTER BLVD	3833	E	BOISE, ID 83716-0000	210.5881171	1770.352701
563	R1719520320	Ind	YOSHINAGA TAEKO LOLA	YOSHINAGA	TAEKO	LOLA	MURRIETA	CA	92562-4321	3088 S BARNSIDE WAY	3088	S	BOISE, ID 83716-0000	335.7058614	6342.443655
1152	R3193020255	Ind	YOUNG GLADYS L	YOUNG	GLADYS	L	BOISE	ID	83716-0000	3646 S DURHAM WAY	3646	S	BOISE, ID 83716-0000	333.7152172	6473.36591
1909	R3582670380	Ind	ZABUDSKY DONALD	ZABUDSKY	DONALD		LAKE OSW	OR	97034-0000	2430 S PALMATIER LN	2430	S	BOISE, ID 83716-0000	480.8682252	13724.05381
1316	R3482120400	Ind	ZELLER CONSTANCE V	ZELLER	CONSTANCE	V	BOISE	ID	83716-0000	5739 E FOXGROVE DR	5739	E	BOISE, ID 83716-0000	486.9924045	12096.59516
370	R1719450160	Ind	ZERVUDAKIS STAVROS	ZERVUDAKIS	STAVROS		BOISE	ID	83716-0000	2730 S WISE WAY	2730	S	BOISE, ID 83716-0000	316.210706	4807.992537
466	R1719480570	Ind	ZHANG YAOHUA	ZHANG	YAOHUA		BOISE	ID	83716-0000	4218 E HARDESTY CT	4218	E	BOISE, ID 83716-0000	424.3852319	11151.32566
1635	R3482170530	Ind	ZHANG YAOHUA	ZHANG	YAOHUA		BOISE	ID	83716-0000	4833 E SAGEWOOD CT	4833	E	BOISE, ID 83716-0000	401.330117	9602.524451

May (Insert Date of Mailing), 2025

(MERGE FIELD = "PRIMOWNER")
(MERGE FIELD = "SECOWNER") (If applicable)
(MERGE FIELD = "ADDCONCAT")
(MERGE FIELD = "STATCONCAT")

SUBJECT: Notification of Proposed Change of Water Right Ownership; Assessor's Parcel (MERGE FIELD = "PARCEL"), (Merge Field = "Address") (Merge Field = "City_State)

Your property is within the currently identified place of use for water right permit 63-9343 and/or water right 63-8627. These water rights were originally acquired by the Harris family for geothermal and irrigation use prior to the development of Harris Ranch and adjacent areas. As land use has changed and development in these areas has occurred, the water rights are no longer utilized and beneficial to their original purpose. To put the water rights to better use, they were recently transferred from the Harris Family Limited Partnership to the City of Boise to support the development and expansion of the city's geothermal heating utility, which provides clean, renewable energy to our community.

You are receiving this notification because the city intends to file a "Notice of Change in Water Right Ownership" application with the Idaho Department of Water Resources. This notification is required by the Idaho Department of Water Resources as part of the transfer of ownership process in accordance with Idaho Code § 42-248(6).

This water rights ownership change does not impact your property's water use and you are not required to take any action.

For additional information concerning the City's geothermal utility, please visit our website: http://cityofboise.org/geothermal If you have questions or need additional information, please contact the Department of Public Works, Water Resources Team by calling (208) 608-7150.

Sincerely,

City of Boise, Department of Public Works

OBJECTID	PARCEL	PRIMOWNER	LASTNM	SECOWNER	ADDCONCAT	ADDSTNUM	ADDPREDIR	ADDSTNM	ADDSTTYPE	ADDPOST	ADDUNIT	ADDUNUM	STATCONCAT	CITY	STATE	ZIPCODE	ADDRESS	PROPADDNUM	PROPPREDIR	PROPSTNM	PROPSTTYPE	PROPPOST	PROPUNIT	PROPUNUM	CITY_STATE	Shape_Length	Shape_Area
1	R0438240010	ANTELOPE SPRINGS HOA INC	ANTELOPE		3400 E WARM SPRINGS AVE	3400	E	WARM SPRINGS	AVE				BOISE, ID 83716-0000	BOISE	ID	83716-0000	3309 E PARSNIP PEAK DR	3309	E	PARSNIP PEAK	DR				BOISE, ID 83716-0000	484.066635	10935.87525
2	R0438240020	ALVERSON DALE LEE REVOCABLE TRU	ALVERSON		3311 E PARSNIP PEAK DR	3311	E	PARSNIP PEAK	DR				BOISE, ID 83716-0000	BOISE	ID	83716-0000	3311 E PARSNIP PEAK DR	3311	E	PARSNIP PEAK	DR				BOISE, ID 83716-0000	334.7487497	6546.581898
3	R0438240030	WESTERGARD DAVID	WESTERGARD	WESTERGARD CAROLYN	3327 E PARSNIP PEAK DR	3327	E	PARSNIP PEAK	DR				BOISE, ID 83716-0000	BOISE	ID	83716-0000	3327 E PARSNIP PEAK DR	3327	E	PARSNIP PEAK	DR				BOISE, ID 83716-0000	492.0005724	12564.10177
4	R0438240040	DOUGHERTY WILLIAM MICHAEL	DOUGHERTY	LYON NOELLE JEANENE	3345 E PARSNIP PEAK DR	3345	E	PARSNIP PEAK	DR				BOISE, ID 83716-0000	BOISE	ID	83716-0000	3345 E PARSNIP PEAK DR	3345	E	PARSNIP PEAK	DR				BOISE, ID 83716-0000	497.1990709	12542.61109
5	R0438240050	WILLIAMS FAMILY LIVING TRUST 4-1-:	WILLIAMS	WILLIAMS ROYAL I TRUSTEE	3361 E PARSNIP PEAK DR	3361	E	PARSNIP PEAK	DR				BOISE, ID 83716-0000	BOISE	ID	83716-0000	3361 E PARSNIP PEAK DR	3361	E	PARSNIP PEAK	DR				BOISE, ID 83716-0000	359.6425524	7635.357212
6	R0438240060	SLATER JAMES J	SLATER	SLATER MARY C	3373 E PARSNIP PEAK DR	3373	E	PARSNIP PEAK	DR				BOISE, ID 83716-0000	BOISE	ID	83716-0000	3373 E PARSNIP PEAK DR	3373	E	PARSNIP PEAK	DR				BOISE, ID 83716-0000	341.6155339	7056.817697
7	R0438240070	COSOLA JOHN	COSOLA	COSOLA DARRIELLE	3395 E PARSNIP PEAK DR	3395	E	PARSNIP PEAK	DR				BOISE, ID 83716-0000	BOISE	ID	83716-0000	3395 E PARSNIP PEAK DR	3395	E	PARSNIP PEAK	DR				BOISE, ID 83716-0000	342.4683355	7069.973543
8	R0438240080	FOSTER-LUNN TRUST 01/18/2024	FOSTER-	FOSTER RICHARD KEVIN TRU	3419 E PARSNIP PEAK DR	3419	E	PARSNIP PEAK	DR				BOISE, ID 83716-0000	BOISE	ID	83716-0000	3419 E PARSNIP PEAK DR	3419	E	PARSNIP PEAK	DR				BOISE, ID 83716-0000	353.373721	7417.393607
9	R0438240090	SCOTT DAVID L	SCOTT		3437 E PARSNIP PEAK DR	3437	E	PARSNIP PEAK	DR				BOISE, ID 83716-0000	BOISE	ID	83716-0000	3437 E PARSNIP PEAK DR	3437	E	PARSNIP PEAK	DR				BOISE, ID 83716-0000	342.2726699	6628.264419
10	R0438240100	JOHNSON TROY WILLIAM	JOHNSON	JOHNSON JANET HUGHES	3445 E PARSNIP PEAK DR	3445	E	PARSNIP PEAK	DR				BOISE, ID 83716-0000	BOISE	ID	83716-0000	3445 E PARSNIP PEAK DR	3445	E	PARSNIP PEAK	DR				BOISE, ID 83716-0000	432.108092	9921.221295
11	R0438240110	JAUQUET DAVID R	JAUQUET	JAUQUET REBECCA S	3461 E PARSNIP PEAK DR	3461	E	PARSNIP PEAK	DR				BOISE, ID 83716-0000	BOISE	ID	83716-0000	3461 E PARSNIP PEAK DR	3461	E	PARSNIP PEAK	DR				BOISE, ID 83716-0000	450.7428271	10569.80161
12	R0438240120	HOWARD BRADLEY J	HOWARD	HOWARD ELENA	3462 E PARSNIP PEAK DR	3462	E	PARSNIP PEAK	DR				BOISE, ID 83716-0000	BOISE	ID	83716-0000	3462 E PARSNIP PEAK DR	3462	E	PARSNIP PEAK	DR				BOISE, ID 83716-0000	427.9567141	11057.611
13	R0438240130	LANSBURG SCOTT	LANSBURG	LANSBURG SERENA	3829 S MILLBROOK WAY	3829	S	MILLBROOK	WAY				BOISE, ID 83716-0000	BOISE	ID	83716-0000	3444 E PARSNIP PEAK DR	3444	E	PARSNIP PEAK	DR				BOISE, ID 83716-0000	381.7727601	7856.082554
14	R0438240140	WOLSTENHOLME JEFFREY L	WOLSTENHOLME		3436 E PARSNIP PEAK DR	3436	E	PARSNIP PEAK	DR				BOISE, ID 83716-0000	BOISE	ID	83716-0000	3436 E PARSNIP PEAK DR	3436	E	PARSNIP PEAK	DR				BOISE, ID 83716-0000	356.378008	7246.781841
15	R0438240150	WEWERS BRYAN & BRIDGETTE LIVING	WEWERS	WEWERS BRYAN J TRUSTEE	3418 E PARSNIP PEAK DR	3418	E	PARSNIP PEAK	DR				BOISE, ID 83716-0000	BOISE	ID	83716-0000	3418 E PARSNIP PEAK DR	3418	E	PARSNIP PEAK	DR				BOISE, ID 83716-0000	348.4505747	6838.877496
16	R0438240160	CHAVEZ EDWARD & KELLIEY LIVING TI	CHAVEZ	CHAVEZ EDWARD C TRUSTE	3390 E PARSNIP PEAK DR	3390	E	PARSNIP PEAK	DR				BOISE, ID 83716-0000	BOISE	ID	83716-0000	3390 E PARSNIP PEAK DR	3390	E	PARSNIP PEAK	DR				BOISE, ID 83716-0000	338.0919554	6879.704876
17	R0438240170	INSINGER SUSAN M	INSINGER	INSINGER R JOHN	3372 E PARSNIP PEAK DR	3372	E	PARSNIP PEAK	DR				BOISE, ID 83716-0000	BOISE	ID	83716-0000	3372 E PARSNIP PEAK DR	3372	E	PARSNIP PEAK	DR				BOISE, ID 83716-0000	340.5696416	7020.179188
18	R0438240180	MCALLISTER MARILYN	MCALLISTER	SMITH JACK ERNEST	3338 E PARSNIP PEAK DR	3338	E	PARSNIP PEAK	DR				BOISE, ID 83716-0000	BOISE	ID	83716-0000	3338 E PARSNIP PEAK DR	3338	E	PARSNIP PEAK	DR				BOISE, ID 83716-0000	341.621535	7249.667923
19	R0438240190	ANTELOPE SPRINGS HOA INC	ANTELOPE		3400 E WARM SPRINGS AVE	3400	E	WARM SPRINGS	AVE				BOISE, ID 83716-0000	BOISE	ID	83716-0000	3310 E PARSNIP PEAK DR	3310	E	PARSNIP PEAK	DR				BOISE, ID 83716-0000	1247.345768	35435.46287
20	R0438250010	ANTELOPE SPRINGS LLC	ANTELOPE		3400 E WARM SPRINGS AVE	3400	E	WARM SPRINGS	AVE				BOISE, ID 83716-0000	BOISE	ID	83716-0000	3302 E PARSNIP PEAK DR	3302	E	PARSNIP PEAK	DR				BOISE, ID 83716-0000	794.7111628	14160.62227
21	R0438250020	ANTELOPE SPRINGS LLC	ANTELOPE		3400 E WARM SPRINGS AVE	3400	E	WARM SPRINGS	AVE				BOISE, ID 83716-0000	BOISE	ID	83716-0000	3333 E WARM SPRINGS AVE	3333	E	WARM SPRINGS	AVE				BOISE, ID 83716-0000	281.4652839	4348.432176
22	R0438250030	ANTELOPE SPRINGS LLC	ANTELOPE		3400 E WARM SPRINGS AVE	3400	E	WARM SPRINGS	AVE				BOISE, ID 83716-0000	BOISE	ID	83716-0000	3347 E WARM SPRINGS AVE	3347	E	WARM SPRINGS	AVE				BOISE, ID 83716-0000	293.1807333	4617.838431
23	R0438250040	ANTELOPE SPRINGS LLC	ANTELOPE		3400 E WARM SPRINGS AVE	3400	E	WARM SPRINGS	AVE				BOISE, ID 83716-0000	BOISE	ID	83716-0000	3359 E WARM SPRINGS AVE	3359	E	WARM SPRINGS	AVE				BOISE, ID 83716-0000	304.8961839	4887.244768
24	R0438250050	PARK JIHO	PARK	KIM MUIN	3365 E WARM SPRINGS AVE	3365	E	WARM SPRINGS	AVE				BOISE, ID 83716-0000	BOISE	ID	83716-0000	3365 E WARM SPRINGS AVE	3365	E	WARM SPRINGS	AVE				BOISE, ID 83716-0000	316.6116326	5156.650988
25	R0438250060	KIM KWANG MIN	KIM	BAE GA EUN	3371 E WARM SPRINGS AVE	3371	E	WARM SPRINGS	AVE				BOISE, ID 83716-0000	BOISE	ID	83716-0000	3371 E WARM SPRINGS AVE	3371	E	WARM SPRINGS	AVE				BOISE, ID 83716-0000	320.1208133	5352.751316
26	R0438250070	ANTELOPE SPRINGS LLC	ANTELOPE		3400 E WARM SPRINGS AVE	3400	E	WARM SPRINGS	AVE				BOISE, ID 83716-0000	BOISE	ID	83716-0000	3399 E WARM SPRINGS AVE	3399	E	WARM SPRINGS	AVE				BOISE, ID 83716-0000	860.2024983	32510.494
27	R0805030020	BARBER HILL VISTAS HOA INC	BARBER		1580 W CAYUSE CREEK DR STE 100	1580	W	CAYUSE CREEK	DR		STE	100	MERIDIAN, ID 83646-0000	MERIDIAN	ID	83646-0000	3503 E WARM SPRINGS AVE	3503	E	WARM SPRINGS	AVE				BOISE, ID 83716-0000	1109.082088	25207.02047
28	R0805030040	BARBER HILL VISTAS HOA INC	BARBER		1580 W CAYUSE CREEK DR STE 100	1580	W	CAYUSE CREEK	DR		STE	100	MERIDIAN, ID 83646-0000	MERIDIAN	ID	83646-0000	2516 S NEW HAVEN LN	2516	S	NEW HAVEN	LN				BOISE, ID 83716-0000	3943.677241	72432.60364
29	R0805030060	BILTMORE COMPANY LLC	BILTMORE		1580 W CAYUSE CREEK DR	1580	W	CAYUSE CREEK	DR				MERIDIAN, ID 83646-0000	MERIDIAN	ID	83646-0000	3515 E WARM SPRINGS AVE	3515	E	WARM SPRINGS	AVE				BOISE, ID 83716-0000	241.9784855	3419.392698
30	R0805030080	KUTTLER TREVOR	KUTTLER		3521 E WARM SPRINGS AVE	3521	E	WARM SPRINGS	AVE				BOISE, ID 83716-0000	BOISE	ID	83716-0000	3521 E WARM SPRINGS AVE	3521	E	WARM SPRINGS	AVE				BOISE, ID 83716-0000	241.9817703	3419.466593
31	R0805030100	BILTMORE COMPANY LLC	BILTMORE		1580 W CAYUSE CREEK DR	1580	W	CAYUSE CREEK	DR				MERIDIAN, ID 83646-0000	MERIDIAN	ID	83646-0000	3527 E WARM SPRINGS AVE	3527	E	WARM SPRINGS	AVE				BOISE, ID 83716-0000	241.9850562	3419.540526
32	R0805030120	BILTMORE COMPANY LLC	BILTMORE		1580 W CAYUSE CREEK DR	1580	W	CAYUSE CREEK	DR				MERIDIAN, ID 83646-0000	MERIDIAN	ID	83646-0000	3535 E WARM SPRINGS AVE	3535	E	WARM SPRINGS	AVE				BOISE, ID 83716-0000	241.9883424	3419.614482
33	R0805030140	BILTMORE COMPANY LLC	BILTMORE		1580 W CAYUSE CREEK DR	1580	W	CAYUSE CREEK	DR				MERIDIAN, ID 83646-0000	MERIDIAN	ID	83646-0000	3541 E WARM SPRINGS AVE	3541	E	WARM SPRINGS	AVE				BOISE, ID 83716-0000	241.9916273	3419.68839
34	R0805030160	BILTMORE COMPANY LLC	BILTMORE		1580 W CAYUSE CREEK DR	1580	W	CAYUSE CREEK	DR				MERIDIAN, ID 83646-0000	MERIDIAN	ID	83646-0000	3549 E WARM SPRINGS AVE	3549	E	WARM SPRINGS	AVE				BOISE, ID 83716-0000	241.9949113	3419.762265
35	R0805030180	BARBER HILL VISTAS HOA INC	BARBER		1580 W CAYUSE CREEK DR STE 100	1580	W	CAYUSE CREEK	DR		STE	100	MERIDIAN, ID 83646-0000	MERIDIAN	ID	83646-0000	2511 S VIA PRIVADA LN	2511	S	VIA PRIVADA	LN				BOISE, ID 83716-0000	162.693308	571.7761927
36	R0805030200	BARBER HILL VISTAS HOA INC	BARBER		1580 W CAYUSE CREEK DR STE 100	1580	W	CAYUSE CREEK	DR		STE	100	MERIDIAN, ID 83646-0000	MERIDIAN	ID	83646-0000	2510 S VIA PRIVADA LN	2510	S	VIA PRIVADA	LN				BOISE, ID 83716-0000	162.733283	572.8119346
37	R0805030220	BILTMORE COMPANY LLC	BILTMORE		1580 W CAYUSE CREEK DR	1580	W	CAYUSE CREEK	DR				MERIDIAN, ID 83646-0000	MERIDIAN	ID	83646-0000	3555 E WARM SPRINGS AVE	3555	E	WARM SPRINGS	AVE				BOISE, ID 83716-0000	291.1599964	5288.104593
38	R0805030240	BILTMORE COMPANY LLC	BILTMORE		1580 W CAYUSE CREEK DR	1580	W	CAYUSE CREEK	DR				MERIDIAN, ID 83646-0000	MERIDIAN	ID	83646-0000	3561 E WARM SPRINGS AVE	3561	E	WARM SPRINGS	AVE				BOISE, ID 83716-0000	269.8065727	4476.692858
39	R0805030260	BARBER HILL VISTAS HOA INC	BARBER		1580 W CAYUSE CREEK DR STE 100	1580	W	CAYUSE CREEK	DR		STE	100	MERIDIAN, ID 83646-0000	MERIDIAN	ID	83646-0000	3552 E ETERNAL LN	3552	E	ETERNAL	LN				BOISE, ID 83716-0000	141.5199307	1221.509293
40	R0805030280	BILTMORE COMPANY LLC	BILTMORE		1580 W CAYUSE CREEK DR	1580	W	CAYUSE CREEK	DR				MERIDIAN, ID 83646-0000	MERIDIAN	ID	83646-0000	2510 S NEW HAVEN LN	2510	S	NEW HAVEN	LN				BOISE, ID 83716-0000	399.8757799	9965.209616
41	R0805030300	DOMANSKI MAREK	DOMANSKI	SZPYT-DOMANSKA MARIA N	10744 N BAIRD AVE	10744	N	BAIRD	AVE				FRESNO, CA 93730-0000	FRESNO	CA	93730-0000	2522 S NEW HAVEN LN	2522	S	NEW HAVEN	LN				BOISE, ID 83716-0000	399.9663985	9998.319992
42	R0805030320	PARKER DAVID JOHN	PARKER		2534 S NEW HAVEN LN	2534	S	NEW HAVEN	LN				BOISE, ID 83716-0000	BOISE	ID	83716-0000	2534 S NEW HAVEN LN	2534	S	NEW HAVEN	LN				BOISE, ID 83716-0000	399.9751096	9998.755512
43	R0805030340	DAWSON GRIFFIN LIVING TRUST 1/5/	DAWSON	GRIFFIN MICHAEL J TRUSTEI	2546 S NEW HAVEN LN	2546	S	NEW HAVEN	LN				BOISE, ID 83716-0000	BOISE	ID	83716-0000	2546 S NEW HAVEN LN	2546	S	NEW HAVEN	LN				BOISE, ID 83716-0000	380.0140494	9000.777204
44	R0805030360	ALDERMAN JAMES B	ALDERMAN	WILSON MICHELLE R	2554 S NEW HAVEN LN	2554	S	NEW HAVEN	LN				BOISE, ID 83716-0000	BOISE	ID	83716-0000	2554 S NEW HAVEN LN	2554	S	NEW HAVEN	LN				BOISE, ID 83716-0000	367.9990688	8400.121012
45	R0805030380	TOONE THOMAS L FAMILY TRUST 6/2	TOONE	TOONE THOMAS L TRUSTEE	2568 S NEW HAVEN LN	2568	S	NEW HAVEN	LN				BOISE, ID 83716-0000	BOISE	ID	83716-0000	2568 S NEW HAVEN LN	2568	S	NEW HAVEN	LN				BOISE, ID 83716-0000	365.5920729	8278.224988
46	R0805030400	BARBER HILL VISTAS HOA INC	BARBER		1580 W CAYUSE CREEK DR STE 100	1580	W	CAYUSE CREEK	DR		STE	100	MERIDIAN, ID 83646-0000	MERIDIAN	ID	83646-0000	2571 S NEW HAVEN LN	2571	S	NEW HAVEN	LN				BOISE, ID 83716-0000	176.78263	1385.665101
47	R0805030420	WHITE SARAH	WHITE		2569 S NEW HAVEN LN	2569	S	NEW HAVEN	LN				BOISE, ID 83716-0000	BOISE	ID	83716-0000	2569 S NEW HAVEN LN	2569	S	NEW HAVEN	LN				BOISE, ID 83716-0000	227.7327838	3055.268534
48	R0805030440	LAGRILLE SARAH N LIVING TRUST 09/	LAGRILLE	LAGRILLE SARAH N TRUSTEE	2563 S NEW HAVEN LN	2563	S	NEW HAVEN	LN				BOISE, ID 83716-0000	BOISE	ID	83716-0000	2563 S NEW HAVEN LN	2563	S	NEW HAVEN	LN				BOISE, ID 83716-0000	233.9846265	3211.532383
49	R0805030460	KLEIN JUSTIN	KLEIN		2555 S NEW HAVEN LN	2555	S	NEW HAVEN	LN				BOISE, ID 83716-0000	BOISE	ID	83716-0000	2555 S NEW HAVEN LN	2555	S	NEW HAVEN	LN				BOISE, ID 83716-0000	233.9846285	3211.532457
50	R0805030480	BILTMORE COMPANY LLC	BILTMORE		1580 W CAYUSE CREEK DR	1580	W	CAYUSE CREEK	DR				MERIDIAN, ID 83646-0000	MERIDIAN	ID	83646-0000	2551 S NEW HAVEN LN	2551	S	NEW HAVEN	LN				BOISE, ID 83716-0000	233.9846265	3211.532383
51	R0805030500	BILTMORE COMPANY LLC	BILTMORE		1580 W CAYUSE CREEK DR	1580	W	CAYUSE CREEK	DR				MERIDIAN, ID 83646-0000	MERIDIAN	ID	83646-0000	2545 S NEW HAVEN LN	2545	S	NEW HAVEN	LN				BOISE, ID 83716-0000	233.9846275	3211.532435
52	R0805030520	HARRINGTON ELENA CASILDA	HARRINGTON		2537 S NEW HAVEN LN	2537	S	NEW HAVEN	LN				BOISE, ID 83716-0000	BOISE	ID	83716-0000	2537 S NEW HAVEN LN	2537	S	NEW HAVEN	LN				BOISE, ID 83716-0000	233.9846245	3211.532339
53	R0805030540	SCHMAUTZ KRISTIN	SCHMAUTZ	SCHMAUTZ TODD	2523 S NEW HAVEN LN	2523	S	NEW HAVEN	LN				BOISE, ID 83716-0000	BOISE	ID	83716-0000	2523 S NEW HAVEN LN	2523	S	NEW HAVEN	LN				BOISE, ID 83716-0000	233.9846265	3211.532413
54	R0805030560	BARBER HILL VISTAS HOA INC	BARBER		1580 W CAYUSE CREEK DR STE 100	1580	W	CAYUSE CREEK	DR		STE	100	MERIDIAN, ID 83646-0000	MERIDIAN	ID	83646-0000	3543 E ETERNAL LN	3543	E	ETERNAL	LN				BOISE, ID 83716-0000	172.7466574	961.2700154
55	R0805030580	BARBER HILL VISTAS HOA INC	BARBER		1580 W CAYUSE CREEK DR STE 100	1580	W	CAYUSE CREEK	DR		STE	100	MERIDIAN, ID 83646-0000	MERIDIAN	ID	83646-0000	3531 E ETERNAL LN	3531	E	ETERNAL	LN				BOISE, ID 83716-0000	733.9596399	9654.390659
56	R0805030600	BILTMORE COMPANY LLC	BILTMORE		1580 W CAYUSE CREEK DR	1580	W	CAYUSE CREEK	DR				MERIDIAN, ID 83646-0000	MERIDIAN	ID	83646-0000	2521 S VIA PRIVADA LN	2521	S	VIA PRIVADA	LN				BOISE, ID 83716-0000	229.9747104	3065.332297
57	R0805030620	BILTMORE COMPANY LLC	BILTMORE		1580 W CAYUSE CREEK DR	1580	W	CAYUSE CREEK	DR				MERIDIAN, ID 83646-0000	MERIDIAN	ID	83646-0000	2535 S VIA PRIVADA LN	2535	S	VIA PRIVADA	LN				BOISE, ID 83716-0000	229.9729997	3065.296376
58	R0805030640	POTUCEK LORINDA S	POTUCEK		2543 S VIA PRIVADA LN	2543	S	VIA PRIVADA	LN				BOISE, ID 83716-0000	BOISE	ID	83716-0000	2543 S VIA PRIVADA LN	2543	S	VIA PRIVADA	LN				BOISE, ID 83716-0000	229.9712869	3065.260397
59	R0805030660	UM TAI SEOK	UM	HAN HEE YOUNG	2549 S VIA PRIVADA LN	2549	S	VIA PRIVADA	LN				BOISE, ID 83716-0000	BOISE	ID	83716-0000	2549 S VIA PRIVADA LN	2549	S	VIA PRIVADA	LN				BOISE, ID 83716-0000	233.9623404	3210.967346
60	R0805030680	BARBER HILL VISTAS HOA INC	BARBER		1580 W CAYUSE CREEK DR STE 100	1580	W	CAYUSE CREEK	DR		STE	100	MERIDIAN, ID 83646-0000	MERIDIAN	ID	83646-0000	2557 S VIA PRIVADA LN	2557	S	VIA PRIVADA	LN				BOISE, ID 83716-0000	176.1432278	1547.258549
61	R0805030700	BILTMORE COMPANY LLC	BILTMORE		1580 W CAYUSE CREEK DR	1580	W	CAYUSE CREEK	DR				MERIDIAN, ID 83646-0000	MERIDIAN	ID	83646-0000	3529 E ETERNAL LN	3529	E	ETERNAL	LN				BOISE, ID 83716-0000	231.9765719	3194.350102
62	R0805030720	BILTMORE COMPANY LLC	BILTMORE		1580 W CAYUSE CREEK DR	1580	W	CAYUSE CREEK	DR				MERIDIAN, ID 83646-0000	MERIDIAN	ID	83646-0000	3523 E ETERNAL LN	3523	E	ETERNAL	LN				BOISE, ID 83716-0000	231.9784038	3194.391303
63	R0805030740	BILTMORE COMPANY LLC	BILTMORE		1580 W CAYUSE CREEK DR	1580	W	CAYUSE CREEK	DR				MERIDIAN, ID 83646-0000	MERIDIAN	ID	83646-0000	3519 E ETERNAL LN	3519	E	ETERNAL	LN				BOISE, ID 83716-0000	231.9714219	3194.15214
64	R0805030760	BILTMORE COMPANY LLC	BILTMORE		1580 W CAYUSE CREEK DR	1580	W	CAYUSE CREEK	DR				MERIDIAN, ID 83646-0000	MERIDIAN	ID	83646-0000	3511 E ETERNAL LN	3511	E	ETERNAL	LN				BOISE, ID 83716-0000	220.3004279	2566.809026
65	R0805030780	BILTMORE COMPANY LLC	BILTMORE		1580 W CAYUSE CREEK DR	1580	W	CAYUSE CREEK	DR				MERIDIAN, ID 83646-0000	MERIDIAN	ID	83646-0000	3507 E ETERNAL LN	3507	E	ETERNAL	LN				BOISE, ID 83716-0000	214.2809211	2482.83322
66	R0805030800	BILTMORE COMPANY LLC	BILTMORE		1580 W CAYUSE CREEK DR	1580	W	CAYUSE CREEK	DR				MERIDIAN, ID 83646-0000	MERIDIAN	ID	83646-0000	3501 E ETERNAL LN	3501	E	ETERNAL	LN				BOISE, ID 83716-0000	238.4957333	3361.175989
67	R0805030820	BILTMORE COMPANY LLC	BILTMORE		1580 W CAYUSE CREEK DR	1580	W	CAYUSE CREEK	DR				MERIDIAN, ID 83646-0000	MERIDIAN	ID	83646-0000	3505 E PROVISION LN	3505	E	PROVISION	LN				BOISE, ID 83716-0000	234.8281896	3246.233932
68	R0805030840	BILTMORE COMPANY LLC	BILTMORE		1580 W CAYUSE CREEK DR	1580	W	CAYUSE CREEK	DR				MERIDIAN, ID 83646-0000	MERIDIAN	ID	83646-0000	3509 E PROVISION LN	3509	E	PROVISION	LN				BOISE, ID 83716-0000	227.3670951	2825.215505
69	R0805030860	BILTMORE COMPANY LLC	BILTMORE		1580 W CAYUSE CREEK DR	1580	W	CAYUSE CREEK	DR				MERIDIAN, ID 83646-0000	MERIDIAN	ID	83646-0000	3513 E PROVISION LN	3513	E	PROVISION	LN				BOISE, ID 83716-0000	234.3512239	3091.526636
70	R0805030880	BILTMORE COMPANY LLC	BILTMORE		1580 W CAYUSE CREEK DR	1580	W	CAYUSE CREEK	DR				MERIDIAN, ID 83646-0000	MERIDIAN	ID	83646-0000	3519 E PROVISION LN	3519	E	PROVISION	LN				BOISE, ID 83716-0000	233.4526899	3202.409176
71	R0805030900	BILTMORE COMPANY LLC	BILTMORE		1580 W CAYUSE CREEK DR	1580	W	CAYUSE CREEK	DR				MERIDIAN, ID 83646-0000	MERIDIAN	ID	83646-0000	3525 E PROVISION LN	3525	E	PROVISION	LN				BOISE, ID 83716-0000	223.1909384	2979.782419
72	R0805030920	BILTMORE COMPANY LLC	BILTMORE		1580 W CAYUSE CREEK DR	1580	W	CAYUSE CREEK	DR				MERIDIAN, ID 83646-0000	MERIDIAN	ID	83646-0000	3533 E PROVISION LN	3533	E	PROVISION	LN				BOISE, ID 83716-0000	232.1917043	3286.943847
73	R0805030940	BILTMORE COMPANY LLC	BILTMORE		1580 W CAYUSE CREEK DR	1580	W	CAYUSE CREEK	DR				MERIDIAN, ID 83646-0000	MERIDIAN	ID	83646-0000	3539 E PROVISION LN	3539	E	PROVISION	LN				BOISE, ID 83716-0000	232.6508939	3298.704101
74	R0805030960	BILTMORE COMPANY LLC	BILTMORE		1580 W CAYUSE CREEK DR	1580	W	CAYUSE CREEK	DR				MERIDIAN, ID 83646-0000	MERIDIAN	ID	83646-0000	3545 E PROVISION LN	3545	E	PROVISION	LN				BOISE, ID 83716-0000	232.6833392	3299.929802
75	R0805030980	BILTMORE COMPANY LLC	BILTMORE		1580 W CAYUSE CREEK DR	1580	W	CAYUSE CREEK	DR				MERIDIAN, ID 83646-0000	MERIDIAN	ID	83646-0000	3561 E PROVISION LN	3561	E	PROVISION	LN				BOISE, ID 83716-0000	228.2569417	3150.367247
76	R0805031000	BILTMORE COMPANY LLC	BILTMORE		1580 W CAYUSE CREEK DR	1580	W	CAYUSE CREEK	DR				MERIDIAN, ID 83646-0000	MERIDIAN	ID	83646-0000	3569 E PROVISION LN	3569	E	PROVISION	LN				BOISE, ID 83716-0000	240.9364338	3568.860125
77	R0805031020	BILTMORE COMPANY LLC	BILTMORE		1580 W CAYUSE CREEK DR	1580	W	CAYUSE CREEK	DR				MERIDIAN, ID 83646-0000	MERIDIAN	ID	83646-0000	3573 E PROVISION LN	3573	E	PROVISION	LN				BOISE, ID 83716-0000	247.4721337	3527.824276
78	R0805031040	BARBER HILL VISTAS HOA INC	BARBER		1580 W CAYUSE CREEK DR STE 100	1580	W	CAYUSE CREEK	DR		STE	100	MERIDIAN, ID 83646-0000	MERIDIAN	ID	83646-0000	2573 S NEW HAVEN LN	2573	S	NEW HAVEN	LN				BOISE, ID 83716-0000	1630.610785	72437.87866
79	R0805500010	HIGH CANYON RANCHLANDS 1 LLC	HIGH		877 W MAIN ST STE 501	877	W	MAIN	ST		STE	501	BOISE, ID 83702-0000	BOISE	ID	83702-0000	3655 S MILLBROOK WAY	3655	S	MILLBROOK	WAY				BOISE, ID 83716-0000	1342.968751	106667.4025
80	R0805500020	FORLER STEVEN	FORLER		3709 S MILLBROOK WAY	3709	S	MILLBROOK	WAY				BOISE, ID 83716-7207	BOISE	ID	83716-7207	3709 S MILLBROOK WAY	3709	S	MILLBROOK	WAY				BOISE, ID 83716-0000	577.4619414	17545.03092
81	R0805500030	VAZ ARVIND	VAZ	PATEL JASHMIN	3727 S MILLBROOK WAY	3727	S	MILLBROOK	WAY				BOISE, ID 83716-0000	BOISE	ID	83716-0000	3727 S MILLBROOK WAY	3727	S	MILLBROOK	WAY				BOISE, ID 83716-0000	568.1046836	17180.21547
82	R0805500040	GRAHAM KENT	GRAHAM	GRAHAM LAIS	2442 S PALMATIER LN	2442	S	PALMATIER	LN				BOISE, ID 83716-0000	BOISE	ID	83716-0000	3735 S MILLBROOK WAY	3735	S	MILLBROOK	WAY				BOISE, ID 83716-0000	601.290004	18581.25495
83	R0805500050	SCHWEITZER PAULIE	SCHWEITZER	SCHWEITZER KATIE	3813 S MILLBROOK WAY	3813	S	MILLBROOK	WAY				BOISE, ID 83716-0000	BOISE	ID	83716-0000	3813 S MILLBROOK WAY	3813	S	MILLBROOK	WAY				BOISE, ID 83716-0000	648.1842802	20225.62568
84	R0805500060	LANSBURG FAMILY TRUST 01/21/200	LANSBURG	LANSBURG SCOTT TRUSTEE	3829 S MILLBROOK WAY	3829	S	MILLBROOK	WAY				BOISE, ID 83716-0000	BOISE	ID	83716-0000	3829 S MILLBROOK WAY	3829	S	MILLBROOK	WAY				BOISE, ID 83716-0000	683.7631107	21671.14611
85	R0805500070	VALENTINE ROGER WILLIAM & CHARL	VALENTINE	VALENTINE ROGER WILLIAM	3837 S MILLBROOK WAY	3837	S	MILLBROOK	WAY				BOISE, ID 83716-0000	BOISE	ID	83716-0000	3837 S MILLBROOK WAY	3837	S	MILLBROOK	WAY				BOISE, ID 83716-0000	699.6684533	22811.9641
86	R0805500080	HARRIS RANCH MASTER OA INC	HARRIS		6149 N MEEKER PL STE 150	6149	N	MEEKER	PL		STE	150	BOISE, ID 83713-0000	BOISE	ID	83713-0000	3845 S MILLBROOK WAY	3845	S	MILLBROOK	WAY				BOISE, ID 83716-0000	3489.293541	188239.1899
87	R0805500090	DL DOUBLE K LLC	DL		6612 E GLACIER DR	6612	E	GLACIER	DR				BOISE, ID 83716-0000	BOISE	ID	83716-0000	3650 S MILLBROOK WAY	3650	S	MILLBROOK	WAY				BOISE, ID 83716-0000	1043.217444	57959.56184
88	R0805500100	CSHR BOISE SPE LLC	CSHR		2603 MAIN ST STE 1050	2603		MAIN	ST		STE	1050	IRVINE, CA 92614-0000	IRVINE	CA	92614-0000	4455 E WARM SPRINGS AVE	4455	E	WARM SPRINGS	AVE				BOISE, ID 83716-0000	1646.538688	116991.9594
89	R0805500110	HARRIS RANCH MASTER OA INC	HARRIS		6149 N MEEKER PL STE 150	6149	N	MEEKER	PL		STE	150	BOISE, ID 83713-0000	BOISE	ID	83713-0000	3699 S HARRIS RANCH AVE	3699	S	HARRIS RANCH	AVE				BOISE, ID 83716-0000	498.8594845	10571.08004
90	R0805500120	BARBER JUNCTION OAI	BARBER		6149 N MEEKER PL STE 150	6149	N	MEEKER	PL		STE	150	BOISE, ID 83713-0000	BOISE	ID	83713-0000	3700 S HARRIS RANCH AVE	3700	S	HARRIS RANCH	AVE				BOISE, ID 83716-0000	182.3180618	2075.591209
91	R0805500130	PETZ CHRISTOPHER W	PETZ	PETZ ASHLIE B	3702 S HARRIS RANCH AVE	3702	S	HARRIS RANCH	AVE				BOISE, ID 83716-0000	BOISE	ID	83716-0000	3702 S HARRIS RANCH AVE	3702	S	HARRIS RANCH	AVE				BOISE, ID 83716-0000	367.5278654	8388.53142
92	R0805500140	HENDERSON KAREN L	HENDERSON	JENSEN BRIAN E	3716 S HARRIS RANCH AVE	3716	S	HARRIS RANCH	AVE				BOISE, ID 83716-0000	BOISE	ID	83716-0000	3716 S HARRIS RANCH AVE	3716	S	HARRIS RANCH	AVE				BOISE, ID 83716-0000	382.1393018	8702.551474
93	R0805500150	TERNDRUP DANA AND HOLLY FAMILY	TERNDRUP	TERNDRUP DANA T TRUSTEI	3722 S HARRIS RANCH AVE	3722	S	HARRIS RANCH	AVE				BOISE, ID 83716-0000	BOISE	ID	83716-0000	3722 S HARRIS RANCH AVE	3722	S	HARRIS RANCH	AVE				BOISE, ID 83716-0000	381.9872416	8696.156593
94	R0805500160	CROWLEY FAMILY TRUST 01/05/2021	CROWLEY	CROWLEY LAWRENCE A TRU	3738 S HARRIS RANCH AVE	3738	S	HARRIS RANCH	AVE				BOISE, ID 83716-0000	BOISE	ID	83716-0000	3738 S HARRIS RANCH AVE	3738	S	HARRIS RANCH	AVE				BOISE, ID 83716-0000	381.9005034	8693.579942

95	R0805500170	WATSON MICHAEL	WATSON	WATSON MARTA	3752 S HARRIS RANCH AVE	3752	S	HARRIS RANCH	AVE			BOISE, ID 83716-0000	BOISE	ID	83716-0000	3752 S HARRIS RANCH AVE	3752	S	HARRIS RANCH	AVE	BOISE, ID 83716-0000	381.7846668	8689.419693
96	R0805500180	TODOROV BRITTANY	TODOROV	LINDLEY THOMAS OWEN	3760 S HARRIS RANCH AVE	3760	S	HARRIS RANCH	AVE			BOISE, ID 83716-0000	BOISE	ID	83716-0000	3760 S HARRIS RANCH AVE	3760	S	HARRIS RANCH	AVE	BOISE, ID 83716-0000	385.706683	8712.538287
97	R0805500190	GORMAN GALVAN TRUST 08/17/2022	GORMAN	GORMAN KRISTA J TRUSTEE	3818 S HARRIS RANCH AVE	3818	S	HARRIS RANCH	AVE			BOISE, ID 83716-0000	BOISE	ID	83716-0000	3818 S HARRIS RANCH AVE	3818	S	HARRIS RANCH	AVE	BOISE, ID 83716-0000	405.6471397	8856.956342
98	R0805500200	HAIRE REBECCA H	HAIRE	HAIRE DEVON M	3836 S HARRIS RANCH AVE	3836	S	HARRIS RANCH	AVE			BOISE, ID 83716-0000	BOISE	ID	83716-0000	3836 S HARRIS RANCH AVE	3836	S	HARRIS RANCH	AVE	BOISE, ID 83716-0000	414.7021518	11134.12054
99	R0805500210	BARBER JUNCTION OAI	BARBER		6149 N MEEKER PL STE 150	6149	N	MEEKER	PL	STE	150	BOISE, ID 83713-0000	BOISE	ID	83713-0000	3840 S HARRIS RANCH AVE	3840	S	HARRIS RANCH	AVE	BOISE, ID 83716-0000	295.4599354	1931.250166
100	R0805500220	FORNAL BENNETT JAMES	FORNAL	WAYMENT KRISTI LEE	3803 S ECKERT RD	3803	S	ECKERT	RD			BOISE, ID 83716-0000	BOISE	ID	83716-0000	3803 S ECKERT RD	3803	S	ECKERT	RD	BOISE, ID 83716-0000	362.231037	7272.684605
101	R0805500230	CHENG AN-JEN	CHENG	SHU HUIHUA	4383 NW CHANTICLEER DR APT D4	4383	NW	CHANTICLEER	DR	APT	D4	PORTLAND, OR 97229-8772	PORTLAND	OR	97229-8772	3811 S ECKERT RD	3811	S	ECKERT	RD	BOISE, ID 83716-0000	321.6009608	4829.14949
102	R0805500240	OZUNA RUDOLFO	OZUNA	OZUNA SHARON	3817 S ECKERT RD	3817	S	ECKERT	RD			BOISE, ID 83716-0000	BOISE	ID	83716-0000	3817 S ECKERT RD	3817	S	ECKERT	RD	BOISE, ID 83716-0000	321.5279432	4826.478833
103	R0805500250	BARBER JUNCTION OAI	BARBER		6149 N MEEKER PL STE 150	6149	N	MEEKER	PL	STE	150	BOISE, ID 83713-0000	BOISE	ID	83713-0000	3825 S ECKERT RD	3825	S	ECKERT	RD	BOISE, ID 83716-0000	261.5842623	1206.93794
104	R0805500260	DONITHORNE DARRIN P	DONITHORNE	DONITHORNE TAMARA L	3833 S ECKERT RD	3833	S	ECKERT	RD			BOISE, ID 83716-0000	BOISE	ID	83716-0000	3833 S ECKERT RD	3833	S	ECKERT	RD	BOISE, ID 83716-0000	321.5041092	4827.214258
105	R0805500270	SINDELL MARK FELL	SINDELL	MOHEDANO ADA KATHRYN	3837 S ECKERT RD	3837	S	ECKERT	RD			BOISE, ID 83716-0000	BOISE	ID	83716-0000	3837 S ECKERT RD	3837	S	ECKERT	RD	BOISE, ID 83716-0000	321.4610561	4826.353919
106	R0805500280	PETER KEVIN J	PETER	GROSS LORRAINE S	3841 S ECKERT RD	3841	S	ECKERT	RD			BOISE, ID 83716-0000	BOISE	ID	83716-0000	3841 S ECKERT RD	3841	S	ECKERT	RD	BOISE, ID 83716-0000	321.418005	4825.493665
107	R0805500290	WROTEN PAUL J	WROTEN	WROTEN MIRI V	3040 E WINDSONG DR	3040	E	WINDSONG	DR			BOISE, ID 83712-0000	BOISE	ID	83712-0000	3845 S ECKERT RD	3845	S	ECKERT	RD	BOISE, ID 83716-0000	321.3749538	4824.633483
108	R0805500300	BOYER FAMILY TRUST 05/31/2001	BOYER	BOYER LANCE A TRUSTEE	12969 BLUE HERON CIR	12969		BLUE HERON	CIR			OJAI, CA 93023-0000	OJAI	CA	93023-0000	3857 S ECKERT RD	3857	S	ECKERT	RD	BOISE, ID 83716-0000	321.3318997	4823.773085
109	R0805500310	URATA CHARLES A	URATA	URATA KATHERINE	11390 WHITE ROCK RD STE 200	11390		WHITE ROCK	RD	STE	200	RANCHO CORDOVA, CA 95742-	RANCHO C	CA	95742-0000	3859 S ECKERT RD	3859	S	ECKERT	RD	BOISE, ID 83716-0000	321.2888476	4822.912806
110	R0805500320	GEIGER PATRICIA	GEIGER		3863 S ECKERT RD	3863	S	ECKERT	RD			BOISE, ID 83716-0000	BOISE	ID	83716-0000	3863 S ECKERT RD	3863	S	ECKERT	RD	BOISE, ID 83716-0000	321.2457964	4822.052587
111	R0805500330	BALDWIN CHRISTOPHER D	BALDWIN	ANGAIAK MARY A	3867 S ECKERT RD	3867	S	ECKERT	RD			BOISE, ID 83716-0000	BOISE	ID	83716-0000	3867 S ECKERT RD	3867	S	ECKERT	RD	BOISE, ID 83716-0000	321.2027432	4821.192249
112	R0805500340	MCGRATH FAMILY REVOCABLE TRUST	MCGRATH	MCGRATH RONALD J TRUST	3966 PROMONTORY CT	3966		PROMONTORY	CT			BOULDER, CO 80304-0000	BOULDER	CO	80304-0000	3871 S ECKERT RD	3871	S	ECKERT	RD	BOISE, ID 83716-0000	321.1596921	4820.33203
113	R0805500350	VAN CAMPEN FAMILY TRUST 08/30/2	VAN	VAN CAMPEN EARL THOMA	3875 S ECKERT RD	3875	S	ECKERT	RD			BOISE, ID 83716-0000	BOISE	ID	83716-0000	3875 S ECKERT RD	3875	S	ECKERT	RD	BOISE, ID 83716-0000	321.1166411	4819.471774
114	R0805500360	VIGOR PROPERTIES LLC	VIGOR		3881 S ECKERT RD	3881	S	ECKERT	RD			BOISE, ID 83716-0000	BOISE	ID	83716-0000	3881 S ECKERT RD	3881	S	ECKERT	RD	BOISE, ID 83716-0000	320.5851093	4808.983452
115	R0805500370	RICH LARRY J	RICH	HAYES-RICH TAMERA E	3887 S ECKERT RD	3887	S	ECKERT	RD			BOISE, ID 83716-0000	BOISE	ID	83716-0000	3887 S ECKERT RD	3887	S	ECKERT	RD	BOISE, ID 83716-0000	339.8772519	5697.909627
116	R0805500380	BARBER JUNCTION OAI	BARBER		6149 N MEEKER PL STE 150	6149	N	MEEKER	PL	STE	150	BOISE, ID 83713-0000	BOISE	ID	83713-0000	3893 S ECKERT RD	3893	S	ECKERT	RD	BOISE, ID 83716-0000	336.7241463	4116.970686
117	R0805500390	BARBER JUNCTION OAI	BARBER		6149 N MEEKER PL STE 150	6149	N	MEEKER	PL	STE	150	BOISE, ID 83713-0000	BOISE	ID	83713-0000	3850 S MILLBROOK WAY	3850	S	MILLBROOK	WAY	BOISE, ID 83716-0000	240.2632643	1489.446473
118	R0805500400	ROWAN KATHY	ROWAN	FAINGOLD VLADIMIR	3842 S MILLBROOK WAY	3842	S	MILLBROOK	WAY			BOISE, ID 83716-0000	BOISE	ID	83716-0000	3842 S MILLBROOK WAY	3842	S	MILLBROOK	WAY	BOISE, ID 83716-0000	316.5144118	4823.939151
119	R0805500410	HUEY FAMILY TRUST	HUEY	HUEY LEE E TRUSTEE	3836 S MILLBROOK WAY	3836	S	MILLBROOK	WAY			BOISE, ID 83716-0000	BOISE	ID	83716-0000	3836 S MILLBROOK WAY	3836	S	MILLBROOK	WAY	BOISE, ID 83716-0000	360.220071	6797.790668
120	R0805500420	VAIDYANATHAN NARAYAN	VAIDYANATHAN	VISWANATHAN RADHIKA	6353 E ESCARPMENT CT	6353	E	ESCARPMENT	CT			BOISE, ID 83716-0000	BOISE	ID	83716-0000	4410 E RIVERNEST DR	4410	E	RIVERNEST	DR	BOISE, ID 83716-0000	335.0010083	5822.554536
121	R0805500430	YANG FANG	YANG	YANG LITAO	16611 MALAGA HILLS DR	16611		MALAGA HILLS	DR			ROUND ROCK, TX 78681-5534	ROUND RC	TX	78681-5534	4422 E RIVERNEST DR	4422	E	RIVERNEST	DR	BOISE, ID 83716-0000	279.9071508	4027.276495
122	R0805500440	GUO DAIBAO	GUO		4434 E RIVERNEST DR	4434	E	RIVERNEST	DR			BOISE, ID 83716-0000	BOISE	ID	83716-0000	4434 E RIVERNEST DR	4434	E	RIVERNEST	DR	BOISE, ID 83716-0000	286.8445045	4134.75298
123	R0805500450	DRAPER RODNEY	DRAPER	DRAPER SARAH GIBSON	4446 E RIVERNEST DR	4446	E	RIVERNEST	DR			BOISE, ID 83716-0000	BOISE	ID	83716-0000	4446 E RIVERNEST DR	4446	E	RIVERNEST	DR	BOISE, ID 83716-0000	286.8452085	4134.753038
124	R0805500460	WALTON MICHAEL F	WALTON	BAUTISTA ARNOLD L	4458 E RIVERNEST DR	4458	E	RIVERNEST	DR			BOISE, ID 83716-0000	BOISE	ID	83716-0000	4458 E RIVERNEST DR	4458	E	RIVERNEST	DR	BOISE, ID 83716-0000	286.8452077	4134.752992
125	R0805500470	RUTHERFORD RICHARD ALLEN	RUTHERFORD		4470 E RIVERNEST DR	4470	E	RIVERNEST	DR			BOISE, ID 83716-0000	BOISE	ID	83716-0000	4470 E RIVERNEST DR	4470	E	RIVERNEST	DR	BOISE, ID 83716-0000	286.8452097	4134.753063
126	R0805500480	WALSH JOHN TYLER	WALSH	WALSH GRETCHEN A	4482 E RIVERNEST DR	4482	E	RIVERNEST	DR			BOISE, ID 83716-0000	BOISE	ID	83716-0000	4482 E RIVERNEST DR	4482	E	RIVERNEST	DR	BOISE, ID 83716-0000	286.8452086	4134.753011
127	R0805500490	CHANG CHISHENG	CHANG	LIU SHIRLEY	4506 E RIVERNEST DR	4506	E	RIVERNEST	DR			BOISE, ID 83716-0000	BOISE	ID	83716-0000	4506 E RIVERNEST DR	4506	E	RIVERNEST	DR	BOISE, ID 83716-0000	286.8452086	4134.753042
128	R0805500500	WHITE TIFFANY	WHITE	WHITE ZACHARY	4518 E RIVERNEST DR	4518	E	RIVERNEST	DR			BOISE, ID 83716-0000	BOISE	ID	83716-0000	4518 E RIVERNEST DR	4518	E	RIVERNEST	DR	BOISE, ID 83716-0000	286.8452076	4134.752987
129	R0805500510	SILVERMAN ABBY	SILVERMAN	SILVERMAN RACHEL	4530 E RIVERNEST DR	4530	E	RIVERNEST	DR			BOISE, ID 83716-0000	BOISE	ID	83716-0000	4530 E RIVERNEST DR	4530	E	RIVERNEST	DR	BOISE, ID 83716-0000	286.8452087	4134.753044
130	R0805500520	WATTERSON BRETT	WATTERSON	WATTERSON ERIN	4542 E RIVERNEST DR	4542	E	RIVERNEST	DR			BOISE, ID 83716-0000	BOISE	ID	83716-0000	4542 E RIVERNEST DR	4542	E	RIVERNEST	DR	BOISE, ID 83716-0000	304.5666757	5011.379861
131	R0805500530	KINNETT STEPHEN J	KINNETT	KINNETT REBECCA J	3710 S MILLBROOK WAY	3710	S	MILLBROOK	WAY			BOISE, ID 83716-0000	BOISE	ID	83716-0000	3710 S MILLBROOK WAY	3710	S	MILLBROOK	WAY	BOISE, ID 83716-0000	359.3959749	6875.4482
132	R0805500540	WILSON JAMES BRIAN	WILSON	WILSON LARAE H	3716 S MILLBROOK WAY	3716	S	MILLBROOK	WAY			BOISE, ID 83716-0000	BOISE	ID	83716-0000	3716 S MILLBROOK WAY	3716	S	MILLBROOK	WAY	BOISE, ID 83716-0000	316.3914286	4019.976677
133	R0805500550	HOSS FAMILY TRUST 10/25/2018	HOSS	HOSS BOBBIE D TRUSTEE	4665 W BRAIDED REIN	4665	W	BRAIDED REIN				FLAGSTAFF, AZ 86005-0000	FLAGSTAFI	AZ	86005-0000	3728 S MILLBROOK WAY	3728	S	MILLBROOK	WAY	BOISE, ID 83716-0000	319.8723492	4067.300739
134	R0805500560	CUNNINGHAM MICHAEL W REVOCAB	CUNNINGHAM	CUNNINGHAM MICHAEL WI	3730 S MILLBROOK WAY	3730	S	MILLBROOK	WAY			BOISE, ID 83716-0000	BOISE	ID	83716-0000	3730 S MILLBROOK WAY	3730	S	MILLBROOK	WAY	BOISE, ID 83716-0000	321.6954772	4089.027263
135	R0805500570	DAVEY IAN C	DAVEY	DAVEY SALLY J	3734 S MILLBROOK WAY	3734	S	MILLBROOK	WAY			BOISE, ID 83716-0000	BOISE	ID	83716-0000	3734 S MILLBROOK WAY	3734	S	MILLBROOK	WAY	BOISE, ID 83716-0000	321.7991513	4089.400957
136	R0805500580	DITTY KEVIN B	DITTY	DITTY MARALI	3740 S MILLBROOK WAY	3740	S	MILLBROOK	WAY			BOISE, ID 83716-0000	BOISE	ID	83716-0000	3740 S MILLBROOK WAY	3740	S	MILLBROOK	WAY	BOISE, ID 83716-0000	321.7991509	4089.400909
137	R0805500590	HALIM BUSTAM REVOCABLE LIVING T	HALIM	HALIM BUSAM TRUSTEE	1725 S BASCOM AVE # 354	1725	S	BASCOM	AVE	#	354	CAMPBELL, CA 95008-0000	CAMPBELL	CA	95008-0000	3746 S MILLBROOK WAY	3746	S	MILLBROOK	WAY	BOISE, ID 83716-0000	321.7354809	4089.407098
138	R0805500600	LEE HUYONG	LEE		3804 S MILLBROOK WAY	3804	S	MILLBROOK	WAY			BOISE, ID 83716-0000	BOISE	ID	83716-0000	3804 S MILLBROOK WAY	3804	S	MILLBROOK	WAY	BOISE, ID 83716-0000	319.8856655	4069.191155
139	R0805500610	FREER JOHN	FREER	FREER AMIE	3812 S MILLBROOK WAY	3812	S	MILLBROOK	WAY			BOISE, ID 83716-0000	BOISE	ID	83716-0000	3812 S MILLBROOK WAY	3812	S	MILLBROOK	WAY	BOISE, ID 83716-0000	316.1324714	4016.20478
140	R0805500620	GIBB JOHN SPIKER	GIBB	GIBB MELINDA STONE	3818 S MILLBROOK WAY	3818	S	MILLBROOK	WAY			BOISE, ID 83716-0000	BOISE	ID	83716-0000	3818 S MILLBROOK WAY	3818	S	MILLBROOK	WAY	BOISE, ID 83716-0000	313.2726493	3980.465126
141	R0805500630	RYAN COLIN & JULIE FAMILY TRUST 6,	RYAN	RYAN COLIN HUNTER TRUST	3824 S MILLBROOK WAY	3824	S	MILLBROOK	WAY			BOISE, ID 83716-0000	BOISE	ID	83716-0000	3824 S MILLBROOK WAY	3824	S	MILLBROOK	WAY	BOISE, ID 83716-0000	381.658493	8124.019466
142	R0805500640	BOOHER CHRISTOPHER M	BOOHER	MESHER CHERYL L	4341 E RIVERNEST DR	4341	E	RIVERNEST	DR			BOISE, ID 83716-0000	BOISE	ID	83716-0000	4341 E RIVERNEST DR	4341	E	RIVERNEST	DR	BOISE, ID 83716-0000	317.9446029	5305.48065
143	R0805500650	WALTON SHANNON	WALTON	WALTON CHRIS	4359 E RIVERNEST DR	4359	E	RIVERNEST	DR			BOISE, ID 83716-0000	BOISE	ID	83716-0000	4359 E RIVERNEST DR	4359	E	RIVERNEST	DR	BOISE, ID 83716-0000	290.8242927	4132.575391
144	R0805500660	CHOI WONJUN	CHOI	PARK HYUNSUNG	4373 E RIVERNEST DR	4373	E	RIVERNEST	DR			BOISE, ID 83716-0000	BOISE	ID	83716-0000	4373 E RIVERNEST DR	4373	E	RIVERNEST	DR	BOISE, ID 83716-0000	309.7203013	4445.813495
145	R0805500670	WILDE ANNE B	WILDE	HARTSIG KEVIN JOSEPH	4409 E RIVERNEST DR	4409	E	RIVERNEST	DR			BOISE, ID 83716-0000	BOISE	ID	83716-0000	4409 E RIVERNEST DR	4409	E	RIVERNEST	DR	BOISE, ID 83716-0000	308.0601255	4270.590212
146	R0805500680	MACDONALD ALEXANDER III	MACDONALD	HEATH CECILEE	551 CALUMET WAY	551		CALUMET	WAY			HAILEY, ID 83333-0000	HAILEY	ID	83333-0000	4417 E RIVERNEST DR	4417	E	RIVERNEST	DR	BOISE, ID 83716-0000	293.6338839	4223.233476
147	R0805500690	BRADBURN CYNTHIA J	BRADBURN	BRADBURN TRAVIS L	4425 E RIVERNEST DR	4425	E	RIVERNEST	DR			BOISE, ID 83716-0000	BOISE	ID	83716-0000	4425 E RIVERNEST DR	4425	E	RIVERNEST	DR	BOISE, ID 83716-0000	294.7147038	4262.711138
148	R0805500700	JAIN ANKIT	JAIN	JAIN SHREYA	15565 NW TRAKEHNER WAY	15565	NW	TRAKEHNER	WAY			PORTLAND, OR 97229-0000	PORTLAND	OR	97229-0000	3755 S SINGLE TREE AVE	3755	S	SINGLE TREE	AVE	BOISE, ID 83716-0000	296.4876741	4314.345351
149	R0805500710	STERNER BARBARA J 2019 INTER VIVC	STERNER	STERNER BARBARA J TRUSTI	3763 S SINGLE TREE AVE	3763	S	SINGLE TREE	AVE			BOISE, ID 83716-0000	BOISE	ID	83716-0000	3763 S SINGLE TREE AVE	3763	S	SINGLE TREE	AVE	BOISE, ID 83716-0000	300.334963	4399.516203
150	R0805500720	OWL CREEK IRREVOCABLE TRUST 10/(	OWL	VEDAUWOO CLIMBING SIN(	1775 E STATE ST # 398	1775	E	STATE	ST	#	398	BOISE, ID 83702-0000	BOISE	ID	83702-0000	3771 S SINGLE TREE AVE	3771	S	SINGLE TREE	AVE	BOISE, ID 83716-0000	306.1308228	4513.422055
151	R0805500730	WORTHIT AUTUM ROSE	WORTHIT	WORTHIT TONY	3799 S SINGLE TREE AVE	3799	S	SINGLE TREE	AVE			BOISE, ID 83716-0000	BOISE	ID	83716-0000	3799 S SINGLE TREE AVE	3799	S	SINGLE TREE	AVE	BOISE, ID 83716-0000	362.6774055	6742.315803
152	R0805500740	BARBER JUNCTION OAI	BARBER		6149 N MEEKER PL STE 150	6149	N	MEEKER	PL	STE	150	BOISE, ID 83713-0000	BOISE	ID	83713-0000	4451 E RIVERNEST DR	4451	E	RIVERNEST	DR	BOISE, ID 83716-0000	782.5319466	20930.47932
153	R0805500750	OWL CREEK IRREVOCABLE TRUST 10/(	OWL	VEDAUWOO CLIMBING SIN(	1775 E STATE ST # 398	1775	E	STATE	ST	#	398	BOISE, ID 83702-0000	BOISE	ID	83702-0000	3732 S SINGLE TREE AVE	3732	S	SINGLE TREE	AVE	BOISE, ID 83716-0000	310.1796212	5169.585604
154	R0805500760	RED RIVER INVESTMENTS LLC	RED		200 N 3RD ST STE 100	200	N	3RD	ST	STE	100	BOISE, ID 83702-0000	BOISE	ID	83702-0000	3744 S SINGLE TREE AVE	3744	S	SINGLE TREE	AVE	BOISE, ID 83716-0000	291.3125461	4228.384897
155	R0805500770	JENKINS SCOTT ALLEN	JENKINS	JENKINS BRENDA KAYE	3756 S SINGLE TREE AVE	3756	S	SINGLE TREE	AVE			BOISE, ID 83716-0000	BOISE	ID	83716-0000	3756 S SINGLE TREE AVE	3756	S	SINGLE TREE	AVE	BOISE, ID 83716-0000	290.4108178	4199.908361
156	R0805500780	SNYDER STEPHEN D	SNYDER	SNYDER ANNE H	3768 S SINGLE TREE AVE	3768	S	SINGLE TREE	AVE			BOISE, ID 83716-0000	BOISE	ID	83716-0000	3768 S SINGLE TREE AVE	3768	S	SINGLE TREE	AVE	BOISE, ID 83716-0000	290.1485541	4205.07732
157	R0805500790	CARLSON TRACY	CARLSON	CARLSON STEVEN S	3782 S SINGLE TREE AVE	3782	S	SINGLE TREE	AVE			BOISE, ID 83716-0000	BOISE	ID	83716-0000	3782 S SINGLE TREE AVE	3782	S	SINGLE TREE	AVE	BOISE, ID 83716-0000	289.2468258	4176.693802
158	R0805500800	BLACK AMY M	BLACK	BLACK CHRISTOPHER S	3794 S SINGLE TREE AVE	3794	S	SINGLE TREE	AVE			BOISE, ID 83716-0000	BOISE	ID	83716-0000	3794 S SINGLE TREE AVE	3794	S	SINGLE TREE	AVE	BOISE, ID 83716-0000	315.7839794	5515.301756
159	R0805500810	TRIPP SCOTT	TRIPP		3 FOX VALE LN	3		FOX VALE	LN			NASHVILLE, TN 37221-0000	NASHVILLE	TN	37221-0000	3733 S HARRIS RANCH AVE	3733	S	HARRIS RANCH	AVE	BOISE, ID 83716-0000	305.6594358	5065.347627
160	R0805500820	SMITH JEREMY D	SMITH	CURRIER CHRISTY M	3747 S HARRIS RANCH AVE	3747	S	HARRIS RANCH	AVE			BOISE, ID 83716-0000	BOISE	ID	83716-0000	3747 S HARRIS RANCH AVE	3747	S	HARRIS RANCH	AVE	BOISE, ID 83716-0000	270.7163764	3304.993965
161	R0805500830	RED RIVER INVESTMENTS LLC	RED		200 N 3RD ST STE 100	200	N	3RD	ST	STE	100	BOISE, ID 83702-0000	BOISE	ID	83702-0000	3755 S HARRIS RANCH AVE	3755	S	HARRIS RANCH	AVE	BOISE, ID 83716-0000	271.1814241	3312.437557
162	R0805500840	KASTHURI JAISHANKAR	KASTHURI	KASTHURI REBECCA LYNN	3767 S HARRIS RANCH AVE	3767	S	HARRIS RANCH	AVE			BOISE, ID 83716-0000	BOISE	ID	83716-0000	3767 S HARRIS RANCH AVE	3767	S	HARRIS RANCH	AVE	BOISE, ID 83716-0000	271.646471	3319.881046
163	R0805500850	GRENA RACHEL MARY	GRENA		3779 S HARRIS RANCH AVE	3779	S	HARRIS RANCH	AVE			BOISE, ID 83716-0000	BOISE	ID	83716-0000	3779 S HARRIS RANCH AVE	3779	S	HARRIS RANCH	AVE	BOISE, ID 83716-0000	272.1115202	3327.324618
164	R0805500860	BAKER JASON	BAKER	BAKER ANNA	3791 S HARRIS RANCH AVE	3791	S	HARRIS RANCH	AVE			BOISE, ID 83716-0000	BOISE	ID	83716-0000	3791 S HARRIS RANCH AVE	3791	S	HARRIS RANCH	AVE	BOISE, ID 83716-0000	272.5765696	3334.768146
165	R0805500870	WILEY KEVIN	WILEY	WILEY AMANDA	3803 S HARRIS RANCH AVE	3803	S	HARRIS RANCH	AVE			BOISE, ID 83716-0000	BOISE	ID	83716-0000	3803 S HARRIS RANCH AVE	3803	S	HARRIS RANCH	AVE	BOISE, ID 83716-0000	318.3877506	5704.374857
166	R0805500880	MOORE RYAN C	MOORE		4451 E LOGGER DR	4451	E	LOGGER	DR			BOISE, ID 83716-0000	BOISE	ID	83716-0000	4451 E LOGGER DR	4451	E	LOGGER	DR	BOISE, ID 83716-0000	281.8816717	4045.462513
167	R0805500890	JUNG KYUBONG	JUNG	KWON AHROM	4457 E LOGGER DR	4457	E	LOGGER	DR			BOISE, ID 83716-0000	BOISE	ID	83716-0000	4457 E LOGGER DR	4457	E	LOGGER	DR	BOISE, ID 83716-0000	268.8517297	3275.727558
168	R0805500900	THOMPSON GRANT	THOMPSON		4463 E LOGGER DR	4463	E	LOGGER	DR			BOISE, ID 83716-0000	BOISE	ID	83716 0000	4463 E LOGGER DR	4463	E	LOGGER	DR	BOISE, ID 83716-0000	268.8436692	3275.598664
169	R0805500910	MALLOSH TATIANA	MALLOSH	KASHIRNY SERGEI VICTOR	4471 E LOGGER DR	4471	E	LOGGER	DR			BOISE, ID 83716-0000	BOISE	ID	83716-0000	4471 E LOGGER DR	4471	E	LOGGER	DR	BOISE, ID 83716-0000	268.8356096	3275.469852
170	R0805500920	BOYD CHARLES	BOYD	GARNER MOLLY	4479 E LOGGER DR	4479	E	LOGGER	DR			BOISE, ID 83716-0000	BOISE	ID	83716-0000	4479 E LOGGER DR	4479	E	LOGGER	DR	BOISE, ID 83716-0000	268.8275471	3275.340892
171	R0805500930	BEN-HORIN AMIT	BEN-	YANAI ELLA	6095 E FOXGROVE DR	6095	E	FOXGROVE	DR			BOISE, ID 83716-0000	BOISE	ID	83716-0000	4487 E LOGGER DR	4487	E	LOGGER	DR	BOISE, ID 83716-0000	268.8194885	3275.212131
172	R0805500940	MURPHY RACHEL ANNE LIVING TRUST	MURPHY	MURPHY RACHEL ANNE	4501 E LOGGER DR	4501	E	LOGGER	DR			BOISE, ID 83716-0000	BOISE	ID	83716-0000	4501 E LOGGER DR	4501	E	LOGGER	DR	BOISE, ID 83716-0000	268.8114279	3175.083274
173	R0805500950	ARRINGTON DANIEL K	ARRINGTON	ARRINGTON DALENA X	606 N BACON DR	606	N	BACON	DR			BOISE, ID 83712-0000	BOISE	ID	83712-0000	4513 E LOGGER DR	4513	E	LOGGER	DR	BOISE, ID 83716-0000	268.8033663	3274.954358
174	R0805500960	VEST JOSHUA	VEST	VEST KAREN	4521 E LOGGER DR	4521	E	LOGGER	DR			BOISE, ID 83716-0000	BOISE	ID	83716-0000	4521 E LOGGER DR	4521	E	LOGGER	DR	BOISE, ID 83716-0000	268.7953058	3274.825501
175	R0805500970	SHIN SANG HOON	SHIN	PARK JUNGSUN	5427 S MESA TRAIL PL	5427	S	MESA TRAIL	PL			MERIDIAN, ID 83642-0000	MERIDIAN	ID	83642-0000	4525 E LOGGER DR	4525	E	LOGGER	DR	BOISE, ID 83716-0000	268.7872462	3274.696658
176	R0805500980	DELUNA FAMILY TRUST 11/1/2019	DELUNA	DELUNA JEFFREY FRANK TRI	PO BOX 81			PO BOX 81				MCCALL, ID 83638-0000	MCCALL	ID	83638-0000	4531 E LOGGER DR	4531	E	LOGGER	DR	BOISE, ID 83716-0000	267.0025131	3269.660506
177	R0805500990	BOYLE SHARI	BOYLE		4539 E LOGGER DR	4539	E	LOGGER	DR			BOISE, ID 83716-0000	BOISE	ID	83716-0000	4539 E LOGGER DR	4539	E	LOGGER	DR	BOISE, ID 83716-0000	279.034172	4301.299165
178	R0805750012	POWELL MICHAEL	POWELL	POWELL TRACEY	5599 E WOODCROSS DR	5599	E	WOODCROSS	DR			BOISE, ID 83716-0000	BOISE	ID	83716-0000	5598 E WOODCROSS DR	5598	E	WOODCROSS	DR	BOISE, ID 83716-0000	377.5131569	9222.816523
179	R0805750030	POWELL MIKE	POWELL	POWELL TRACEY	5599 E WOODCROSS DR	5599	E	WOODCROSS	DR			BOISE, ID 83716-0000	BOISE	ID	83716-0000	5614 E WOODCROSS DR	5614	E	WOODCROSS	DR	BOISE, ID 83716-0000	286.308521	4494.467108
180	R0805750040	POWELL MIKE	POWELL	POWELL TRACEY	5599 E WOODCROSS DR	5599	E	WOODCROSS	DR			BOISE, ID 83716-0000	BOISE	ID	83716-0000	5622 E WOODCROSS DR	5622	E	WOODCROSS	DR	BOISE, ID 83716-0000	291.636086	4557.354145
181	R0805750050	BILLINGS BARBARA L	BILLINGS		5638 E WOODCROSS DR	5638	E	WOODCROSS	DR			BOISE, ID 83716-8718	BOISE	ID	83716-8718	5638 E WOODCROSS DR	5638	E	WOODCROSS	DR	BOISE, ID 83716-0000	328.32238	6491.415417
182	R0805750060	TAM NICHOLAS A	TAM	TAM JESSICA I	5644 E WOODCROSS DR	5644	E	WOODCROSS	DR			BOISE, ID 83716-0000	BOISE	ID	83716-0000	5644 E WOODCROSS DR	5644	E	WOODCROSS	DR	BOISE, ID 83716-0000	307.8002135	5300.840355
183	R0805750070	LANDEROS J CARMEN ARAUJO	LANDEROS	CABRERA MA MARCELA ALC	5650 E WOODCROSS DR	5650	E	WOODCROSS	DR			BOISE, ID 83716-0000	BOISE	ID	83716-0000	5650 E WOODCROSS DR	5650	E	WOODCROSS	DR	BOISE, ID 83716-0000	306.2949282	5134.231951
184	R0805750080	JOHNSON DEA	JOHNSON	JOHNSON PHILIP	5662 E WOODCROSS DR	5662	E	WOODCROSS	DR			BOISE, ID 83716-0000	BOISE	ID	83716-0000	5662 E WOODCROSS DR	5662	E	WOODCROSS	DR	BOISE, ID 83716-0000	315.0421711	5665.277052
185	R0805750090	SCHMIDT FAMILY LIVING TRUST 08/0!	SCHMIDT	SCHMIDT TREVOR JAY TRUS	5676 E WOODCROSS DR	5676	E	WOODCROSS	DR			BOISE, ID 83716-0000	BOISE	ID	83716-0000	5676 E WOODCROSS DR	5676	E	WOODCROSS	DR	BOISE, ID 83716-0000	285.8902848	4474.46562
186	R0805750100	DUFURRENA LIVING TRUST 03/11/20:	DUFURRENA	DUFURRENA ANNE CLAUDE	2892 W PLEASANTON AVE	2892	W	PLEASANTON	AVE			BOISE, ID 83702-0000	BOISE	ID	83702-0000	5684 E WOODCROSS DR	5684	E	WOODCROSS	DR	BOISE, ID 83716-0000	309.3561836	5609.563867
187	R0805750110	MENDENHALL TRUST 5/16/2019	MENDENHALL	GRAMER LOIS TRUSTEE	5690 E WOODCROSS DR	5690	E	WOODCROSS	DR			BOISE, ID 83716-8718	BOISE	ID	83716-8718	5690 E WOODCROSS DR	5690	E	WOODCROSS	DR	BOISE, ID 83716-8718	290.9339916	4717.562249
188	R0805750120	POWELL MICHAEL	POWELL	POWELL TRACEY	5599 E WOODCROSS DR	5599	E	WOODCROSS	DR			BOISE, ID 83716-0000	BOISE	ID	83716-0000	5599 E WOODCROSS DR	5599	E	WOODCROSS	DR	BOISE, ID 83716 0000	285.3606429	4782.813089
189	R0805750130	THIBODEAUX JUDY D TRUST 02/14/2(	THIBODEAUX	THIBODEAUX JUDY D TRUST	7474 W COLT DR	7474	W	COLT	DR			BOISE, ID 83709-0000	BOISE	ID	83709-0000	5607 E WOODCROSS DR	5607	E	WOODCROSS	DR	BOISE, ID 83716-0000	286.7953631	4500.666072

190	R0805750140	TRINKAUS REVOCABLE TRUST	TRINKAUS	TRINKAUS JUIRGEN W TRUS	5615 WOODCROSS DR	5615		WOODCROSS	DR				BOISE, ID 83716-0000	BOISE	ID	83716-0000	5615 E WOODCROSS DR	5615	E	WOODCROSS	DR	BOISE, ID 83716-0000	286.5519809	4481.180982
191	R0805750150	PROESCH MARION KENT	PROESCH	LAMM KATIE CROFT	6138 S TETON PEAK WAY	6138	S	TETON PEAK	WAY				BOISE, ID 83716-0000	BOISE	ID	83716-0000	5631 E WOODCROSS DR	5631	E	WOODCROSS	DR	BOISE, ID 83716-0000	314.3941517	5510.106173
192	R0805750160	SCHWENK AUSTIN T	SCHWENK		5645 E WOODCROSS DR	5645	E	WOODCROSS	DR				BOISE, ID 83716-0000	BOISE	ID	83716-0000	5645 E WOODCROSS DR	5645	E	WOODCROSS	DR	BOISE, ID 83716-0000	312.7000315	5158.713683
193	R0805750170	KALTHOFF KENNETH	KALTHOFF	KALTHOFF GLORIAN	5651 E WOODCROSS DR	5651	E	WOODCROSS	DR				BOISE, ID 83716-0000	BOISE	ID	83716-0000	5651 E WOODCROSS DR	5651	E	WOODCROSS	DR	BOISE, ID 83716-0000	314.4664705	5200.644294
194	R0805750180	VAN RAVENHORST PETER J	VAN	VAN RAVENHORST ANNABE	4000 LAW AVE	4000		LAW	AVE				BOISE, ID 83706-0000	BOISE	ID	83706-0000	5657 E WOODCROSS DR	5657	E	WOODCROSS	DR	BOISE, ID 83716-0000	351.7626962	7587.677597
195	R0805750190	PHW REVOCABLE TRUST 5/13/2016	PHW	WARREN PHILIP H TRUSTEE	PO BOX 170124			PO BOX 170124					BOISE, ID 83717-0000	BOISE	ID	83717-0000	5663 E WOODCROSS DR	5663	E	WOODCROSS	DR	BOISE, ID 83716-0000	294.0845549	4647.711304
196	R0805750200	VALLE BRITTON V	VALLE		4340 N TEMPEST WAY	4340	N	TEMPEST	WAY				MERIDIAN, ID 83646-0000	MERIDIAN	ID	83646-0000	5677 E WOODCROSS DR	5677	E	WOODCROSS	DR	BOISE, ID 83716-0000	292.571973	4777.289738
197	R0805750210	WALLACE SARAH R	WALLACE		5685 E WOODCROSS DR	5685	E	WOODCROSS	DR				BOISE, ID 83716-0000	BOISE	ID	83716-0000	5685 E WOODCROSS DR	5685	E	WOODCROSS	DR	BOISE, ID 83716-0000	309.6645271	5608.620771
198	R0805750220	BARBERTON RENTALS LLC	BARBERTON		3550 TRIPLETT LN	3550		TRIPLETT	LN				BOISE, ID 83616-0000	BOISE	ID	83616-0000	5691 E WOODCROSS DR	5691	E	WOODCROSS	DR	BOISE, ID 83716-0000	294.1153875	4855.417178
199	R0805750230	BARBERTON RENTALS LLC	BARBERTON		3550 TRIPLETT LN	3550		TRIPLETT	LN				BOISE, ID 83616-0000	BOISE	ID	83616-0000	5666 E MINERAL DR	5666	E	MINERAL	DR	BOISE, ID 83716-0000	293.7156551	4838.076202
200	R0805750240	SCHWIDER REBECA	SCHWIDER	CARROLL SUSANNE	5658 E MINERAL DR	5658	E	MINERAL	DR				BOISE, ID 83716-0000	BOISE	ID	83716-0000	5658 E MINERAL DR	5658	E	MINERAL	DR	BOISE, ID 83716-0000	309.8118495	5617.4668
201	R0805750250	TRIPLETT TANNER DAVID RONALD	TRIPLETT		3550 S TRIPLETT AVE	3550	S	TRIPLETT	AVE				BOISE, ID 83716-0000	BOISE	ID	83716-0000	5650 E MINERAL DR	5650	E	MINERAL	DR	BOISE, ID 83716-0000	291.7733323	4742.721717
202	R0805750260	ERIKSSON GORDON LEIF	ERIKSSON		PO BOX 170324			PO BOX 170324					BOISE, ID 83717-0000	BOISE	ID	83717-0000	5642 E MINERAL DR	5642	E	MINERAL	DR	BOISE, ID 83716-0000	300.1191084	5151.123726
203	R0805750270	KUNBUS WAEL	KUNBUS		11138 W ABRAM DR	11138	W	ABRAM	DR				BOISE, ID 83713-0000	BOISE	ID	83713-0000	5634 E MINERAL DR	5634	E	MINERAL	DR	BOISE, ID 83716-0000	299.7545456	5131.207859
204	R0805750280	FORREST LEBARON INC	FORREST		2716 ADDISON AVE E	2716		ADDISON	AVE	E			TWIN FALLS, ID 83301-0000	TWIN FALL	ID	83301-0000	5626 E MINERAL DR	5626	E	MINERAL	DR	BOISE, ID 83716-0000	317.2588046	5783.446771
205	R0805750290	CLAYPOOL LEE ROY	CLAYPOOL	CLAYPOOL HELEN J	5618 E MINERAL DR	5618	E	MINERAL	DR				BOISE, ID 83716-0000	BOISE	ID	83716-0000	5618 E MINERAL DR	5618	E	MINERAL	DR	BOISE, ID 83716-0000	296.3170951	4623.018306
206	R0805750300	BARBERTON RENTALS LLC	BARBERTON		3550 TRIPLETT LN	3550		TRIPLETT	LN				BOISE, ID 83616-0000	BOISE	ID	83616-0000	5610 E MINERAL DR	5610	E	MINERAL	DR	BOISE, ID 83716-0000	310.9181441	5231.837654
207	R0805750310	SWAFFORD STEVE G	SWAFFORD		5602 E MINERAL DR	5602	E	MINERAL	DR				BOISE, ID 83716-0000	BOISE	ID	83716-0000	5602 E MINERAL DR	5602	E	MINERAL	DR	BOISE, ID 83716-0000	321.6687995	5919.684473
208	R0805750320	POE KENNETH R	POE	POE SHEILA M	5594 E MINERAL DR	5594	E	MINERAL	DR				BOISE, ID 83716-8723	BOISE	ID	83716-8723	5594 E MINERAL DR	5594	E	MINERAL	DR	BOISE, ID 83716-0000	293.1764537	4594.039397
209	R0805750330	POE KENNETH R	POE	POE SHEILA M	5594 E MINERAL DR	5594	E	MINERAL	DR				BOISE, ID 83716-8723	BOISE	ID	83716-8723	5586 E MINERAL DR	5586	E	MINERAL	DR	BOISE, ID 83716-0000	285.3692621	4762.324303
210	R0805750340	WEEKLEY VERNA A LIFE ESTATE	WEEKLEY	THOMPSON BRISTOL TRUST	5585 E MINERAL DR	5585	E	MINERAL	DR				BOISE, ID 83716-0000	BOISE	ID	83716-0000	5585 E MINERAL DR	5585	E	MINERAL	DR	BOISE, ID 83716-0000	285.3698751	4762.355748
211	R0805750350	DOAK FREDERICK W	DOAK		5601 E MINERAL DR	5601	E	MINERAL	DR				BOISE, ID 83716-0000	BOISE	ID	83716-0000	5601 E MINERAL DR	5601	E	MINERAL	DR	BOISE, ID 83716-0000	302.4049447	5202.280934
212	R0805750360	KERN RYAN	KERN	KERN HANAH	5609 E MINERAL DR	5609	E	MINERAL	DR				BOISE, ID 83716-0000	BOISE	ID	83716-0000	5609 E MINERAL DR	5609	E	MINERAL	DR	BOISE, ID 83716-0000	301.2831305	5333.026066
213	R0805750370	THOMPSON BRISTOL TRUST 04/05/2C	THOMPSON	BRISTOL MELINDA TRUSTEE	3463 S MINERAL DR	3463	S	MINERAL	DR				BOISE, ID 83716-0000	BOISE	ID	83716-0000	3463 S MINERAL PL	3463	S	MINERAL	PL	BOISE, ID 83716-0000	357.3828269	7053.322197
214	R0805750380	NEWTON MYRTLE M	NEWTON		PO BOX 140185			PO BOX 140185					BOISE, ID 83714-0185	BOISE	ID	83714-0185	3475 S MINERAL PL	3475	S	MINERAL	PL	BOISE, ID 83716-0000	354.5425476	6967.701404
215	R0805750390	FRANK RYAN N	FRANK	FRANK AMANDA C	3487 S MINERAL PL	3487	S	MINERAL	PL				BOISE, ID 83716-0000	BOISE	ID	83716-0000	3487 S MINERAL PL	3487	S	MINERAL	PL	BOISE, ID 83716-0000	432.7540531	11726.3275
216	R0805750400	BLAKESLEE NICOLE L	BLAKESLEE		3488 S MINERAL PL	3488	S	MINERAL	PL				BOISE, ID 83716-0000	BOISE	ID	83716-0000	3488 S MINERAL PL	3488	S	MINERAL	PL	BOISE, ID 83716-0000	387.3494886	8226.562125
217	R0805750410	TRIPLETT FAMILY LIVING TRUST	TRIPLETT	TRIPLETT DAVID C TRUSTEE	3550 S TRIPLETT AVE	3550	S	TRIPLETT	AVE				BOISE, ID 83716-0000	BOISE	ID	83716-0000	3476 S MINERAL PL	3476	S	MINERAL	PL	BOISE, ID 83716-0000	477.8339574	13616.12892
218	R0805750420	KLEFFNER MICHAEL R	KLEFFNER	KLEFFNER MARY M	2218 E CANE ST	2218	E	CANE	ST				BOISE, ID 83712-0000	BOISE	ID	83712-0000	3464 S MINERAL PL	3464	S	MINERAL	PL	BOISE, ID 83716-0000	412.1643465	8340.893307
219	R0805750430	RANNEY REVOCABLE LIVING TRUST	RANNEY	RANNEY JAMES TRUSTEE	2113 S SCYENE WAY	2113	S	SCYENE	WAY				BOISE, ID 83712-0000	BOISE	ID	83712-0000	5625 E MINERAL DR	5625	E	MINERAL	DR	BOISE, ID 83716-0000	303.4537469	5872.2511
220	R0805750440	LINJA JENNIFER LYNN	LINJA	MOBLEY LLC	5633 E MINERAL DR	5633	E	MINERAL	DR				BOISE, ID 83716-0000	BOISE	ID	83716-0000	5633 E MINERAL DR	5633	E	MINERAL	DR	BOISE, ID 83716-0000	316.91797	6002.407503
221	R0805750450	CHAPMAN BRIAN J	CHAPMAN		10870 W FAIRVIEW AVE STE 102-11!	10870	W	FAIRVIEW	AVE		STE	102-1192	BOISE, ID 83713-0000	BOISE	ID	83713-0000	5641 E MINERAL DR	5641	E	MINERAL	DR	BOISE, ID 83716-8713	301.9960946	5237.893061
222	R0805750460	STONE THERESA MARIE	STONE		5649 E MINERAL DR	5649	E	MINERAL	DR				BOISE, ID 83716-0000	BOISE	ID	83716-0000	5649 E MINERAL DR	5649	E	MINERAL	DR	BOISE, ID 83716-0000	301.7090741	5226.329413
223	R0805750470	HARRIS FAMILY LP	HARRIS		877 W MAIN ST STE 501	877	W	MAIN	ST		STE	501	BOISE, ID 83702-0000	BOISE	ID	83702-0000	5657 E MINERAL DR	5657	E	MINERAL	DR	BOISE, ID 83716-0000	302.0091485	5241.534883
224	R0805750480	TRIPLETT FAMILY LIVING TRUST	TRIPLETT		3550 S TRIPLETT AVE	3550	S	TRIPLETT	AVE				BOISE, ID 83716-0000	BOISE	ID	83716-0000	5665 E MINERAL DR	5665	E	MINERAL	DR	BOISE, ID 83716-0000	301.7656866	5227.487336
225	R0805760005	ANDERSON JOHN	ANDERSON	ANDERSON DEBRA	5714 E WOODCROSS DR	5714	E	WOODCROSS	DR				BOISE, ID 83716-0000	BOISE	ID	83716-0000	5714 E WOODCROSS DR	5714	E	WOODCROSS	DR	BOISE, ID 83716-0000	305.0363985	5728.738107
226	R0805760010	DAHL MARY E	DAHL		5673 E MINERAL DR	5673	E	MINERAL	DR				BOISE, ID 83716-0000	BOISE	ID	83716-0000	5673 E MINERAL DR	5673	E	MINERAL	DR	BOISE, ID 83716-0000	295.3195304	5575.068109
227	R0805760015	BEACH JEFFREY	BEACH	BEACH TONNIE	5699 E MINERAL DR	5699	E	MINERAL	DR				BOISE, ID 83716-0000	BOISE	ID	83716-0000	5699 E MINERAL DR	5699	E	MINERAL	DR	BOISE, ID 83716-0000	285.0343916	5087.000439
228	R0805760020	ADAMS SHON D	ADAMS		5707 E MINERAL DR	5707	E	MINERAL	DR				BOISE, ID 83716-0000	BOISE	ID	83716-0000	5707 E MINERAL DR	5707	E	MINERAL	DR	BOISE, ID 83716-0000	289.6162235	4638.380951
229	R0805760025	BARBERTON RENTALS LLC	BARBERTON		3550 TRIPLETT LN	3550		TRIPLETT	LN				BOISE, ID 83616-0000	BOISE	ID	83616-0000	5715 E MINERAL DR	5715	E	MINERAL	DR	BOISE, ID 83716-0000	290.1276444	4662.927559
230	R0805760030	FLEISCHER DONALD JAMES	FLEISCHER		3609 S LICORICE PL	3609	S	LICORICE	PL				BOISE, ID 83716-0000	BOISE	ID	83716-0000	5723 E MINERAL DR	5723	E	MINERAL	DR	BOISE, ID 83716-0000	313.1037437	5545.468635
231	R0805760035	MITCHELL AMY L	MITCHELL		5731 E MINERAL DR	5731	E	MINERAL	DR				BOISE, ID 83716-0000	BOISE	ID	83716-0000	5731 E MINERAL DR	5731	E	MINERAL	DR	BOISE, ID 83716-0000	318.4671256	6274.277063
232	R0805760040	UNITED WATER IDAHO INC	UNITED		PO BOX 71970			PO BOX 71970					PHOENIX, AZ 85050-0000	PHOENIX	AZ	85050-0000	3641 S LICORICE PL	3641	S	LICORICE	PL	BOISE, ID 83716-0000	554.7641342	19170.707
233	R0805760045	SHULTS JOANN	SHULTS		3649 S LICORICE PL	3649	S	LICORICE	PL				BOISE, ID 83716-0000	BOISE	ID	83716-0000	3649 S LICORICE PL	3649	S	LICORICE	PL	BOISE, ID 83716-0000	349.3644634	6928.383687
234	R0805760050	MCATEER LINDA M	MCATEER		3650 S LICORICE PL	3650	S	LICORICE	PL				BOISE, ID 83716-8763	BOISE	ID	83716-8763	3650 S LICORICE PL	3650	S	LICORICE	PL	BOISE, ID 83716-0000	420.5299015	10409.67251
235	R0805760055	MOUNTAIN WEST IRA INC FBO ERWIN	MOUNTAIN		1905 W WAINWRIGHT DR	1905	W	WAINWRIGHT	DR				BOISE, ID 83713-0000	BOISE	ID	83713-0000	3642 S LICORICE PL	3642	S	LICORICE	PL	BOISE, ID 83716-0000	413.6997685	7937.885294
236	R0805760060	TRIPLETT FAMILY LIVING TRUST 3/21/	TRIPLETT	TRIPLETT DAVID C TRUSTEE	3550 S TRIPLETT AVE	3550	S	TRIPLETT	AVE				BOISE, ID 83716-0000	BOISE	ID	83716-0000	3638 S LICORICE PL	3638	S	LICORICE	PL	BOISE, ID 83716-0000	550.5153961	17465.42152
237	R0805760065	LANCE JAMES D & MARY A TRUST	LANCE		3624 S LICORICE PL	3624	S	LICORICE	PL				BOISE, ID 83716-0000	BOISE	ID	83716-0000	3624 S LICORICE PL	3624	S	LICORICE	PL	BOISE, ID 83716-0000	310.7051587	5786.6231
238	R0805760070	JONES JAMES D	JONES	JONES DIANE	3626 S LICORICE PL	3626	S	LICORICE	PL				BOISE, ID 83716-0000	BOISE	ID	83716-0000	3626 S LICORICE PL	3626	S	LICORICE	PL	BOISE, ID 83716-0000	314.8230882	5854.190017
239	R0805760075	VAN CUREN JOHN	VAN		3618 S LICORICE PL	3618	S	LICORICE	PL				BOISE, ID 83716-0000	BOISE	ID	83716-0000	3618 S LICORICE PL	3618	S	LICORICE	PL	BOISE, ID 83716-0000	309.6408456	5607.485878
240	R0805760080	ENGELS WAYLAND D TRUST 5-10-202	ENGELS	ENGELS WAYLAND D TRUST	3610 S LICORICE PL	3610	S	LICORICE	PL				BOISE, ID 83716-0000	BOISE	ID	83716-0000	3610 S LICORICE PL	3610	S	LICORICE	PL	BOISE, ID 83716-0000	310.7306148	5639.195399
241	R0805760085	HAFFNER KEVIN	HAFFNER	HANSEN LINDA L	3602 LICORICE PL	3602		LICORICE	PL				BOISE, ID 83716-8763	BOISE	ID	83716-8763	3602 S LICORICE PL	3602	S	LICORICE	PL	BOISE, ID 83716-0000	306.5783362	5771.538188
242	R0805760090	HAYDEN LINDA D	HAYDEN	HAYDEN MICHAEL D	5730 E WOODCROSS DR	5730	E	WOODCROSS	DR				BOISE, ID 83716-0000	BOISE	ID	83716-0000	5730 E WOODCROSS DR	5730	E	WOODCROSS	DR	BOISE, ID 83716-0000	304.4901155	5702.975169
243	R0805760095	MOUNTAIN WEST IRA INC FBO CORY I	MOUNTAIN		13905 W WAINWRIGHT DR	13905	W	WAINWRIGHT	DR				BOISE, ID 83713-0000	BOISE	ID	83713-0000	5738 E WOODCROSS DR	5738	E	WOODCROSS	DR	BOISE, ID 83716-0000	301.5965318	5234.471246
244	R0805760100	SECORD TIMOTHY J	SECORD		5754 E WOODCROSS DR	5754	E	WOODCROSS	DR				BOISE, ID 83716-0000	BOISE	ID	83716-0000	5754 E WOODCROSS DR	5754	E	WOODCROSS	DR	BOISE, ID 83716-0000	301.0447775	5207.932801
245	R0805760105	AHLBERG WOODCROSS LLC	AHLBERG		7590 E HIGHLAND VALLEY RD	7590	E	HIGHLAND VALLEY	RD				BOISE, ID 83716-0000	BOISE	ID	83716-0000	5762 E WOODCROSS DR	5762	E	WOODCROSS	DR	BOISE, ID 83716-0000	311.2189849	5699.75706
246	R0805760110	LOPER GYNNA	LOPER		5778 E WOODCROSS DR	5778	E	WOODCROSS	DR				BOISE, ID 83716-0000	BOISE	ID	83716-0000	5778 E WOODCROSS DR	5778	E	WOODCROSS	DR	BOISE, ID 83716-0000	311.1827582	5698.693304
247	R0805760115	CIANCI SANDRA FAMILY TRUST	CIANCI	CIANCI SANDRA TRUSTEE	5794 E WOODCROSS DR	5794	E	WOODCROSS	DR				BOISE, ID 83716-0000	BOISE	ID	83716-0000	5794 E WOODCROSS DR	5794	E	WOODCROSS	DR	BOISE, ID 83716-0000	311.233846	5700.935233
248	R0805760120	BARRERA MARCELINO	BARRERA		5802 E WOODCROSS DR	5802	E	WOODCROSS	DR				BOISE, ID 83716-0000	BOISE	ID	83716-0000	5802 E WOODCROSS DR	5802	E	WOODCROSS	DR	BOISE, ID 83716-0000	316.1844375	5763.638931
249	R0805760125	BARRERA MARCELINO	BARRERA		5802 E WOODCROSS DR	5802	E	WOODCROSS	DR				BOISE, ID 83716-0000	BOISE	ID	83716-0000	5810 E WOODCROSS DR	5810	E	WOODCROSS	DR	BOISE, ID 83716-0000	332.0863065	6697.98674
250	R0805760130	TREASURE VALLEY HOME SOLUTIONS	TREASURE		613 N MIDLAND BLVD	613	N	MIDLAND	BLVD				NAMPA, ID 83651-0000	NAMPA	ID	83651-0000	5818 E WOODCROSS DR	5818	E	WOODCROSS	DR	BOISE, ID 83716-0000	315.7715537	5910.64173
251	R0805760135	GALLEGOS LILLY LIFE ESTATE	GALLEGOS	ROSS CANDY	5826 E WOODCROSS DR	5826	E	WOODCROSS	DR				BOISE, ID 83716-0000	BOISE	ID	83716-0000	5826 E WOODCROSS DR	5826	E	WOODCROSS	DR	BOISE, ID 83716-0000	305.6715862	5419.684475
252	R0805760140	MCCULLOUGH TATE S	MCCULLOUGH	HORNER HEATHER	5834 E WOODCROSS DR	5834	E	WOODCROSS	DR				BOISE, ID 83716-0000	BOISE	ID	83716-0000	5834 E WOODCROSS DR	5834	E	WOODCROSS	DR	BOISE, ID 83716-0000	306.9507208	5482.074783
253	R0805760145	TRIPLETT ANN MARIE	TRIPLETT		3550 S TRIPLETT AVE	3550	S	TRIPLETT	AVE				BOISE, ID 83716-0000	BOISE	ID	83716-0000	5715 E WOODCROSS DR	5715	E	WOODCROSS	DR	BOISE, ID 83716-0000	291.9970253	4753.840935
254	R0805760150	ASHCRAFT RENNELL	ASHCRAFT		5723 E WOODCROSS DR	5723	E	WOODCROSS	DR				BOISE, ID 83716-0000	BOISE	ID	83716-0000	5723 E WOODCROSS DR	5723	E	WOODCROSS	DR	BOISE, ID 83716-0000	309.9468923	5625.182387
255	R0805760155	LUKES PATRICK	LUKES	LUKES KATHERINE	2336 N MORELLO AVE	2336	N	MORELLO	AVE				MERIDIAN, ID 83646-0000	MERIDIAN	ID	83646-0000	5731 E WOODCROSS DR	5731	E	WOODCROSS	DR	BOISE, ID 83716-0000	311.8987121	5719.802826
256	R0805760160	LUNGREN FAMILY LIMITED PARTNERS	LUNGREN		7171 E HIGLAND VALLEY RD	7171	E	HIGLAND VALLEY	RD				BOISE, ID 83716-0000	BOISE	ID	83716-0000	5739 E WOODCROSS DR	5739	E	WOODCROSS	DR	BOISE, ID 83716-0000	311.8995844	5719.841215
257	R0805760165	BARRERA MARCELINO	BARRERA		5802 E WOODCROSS DR	5802	E	WOODCROSS	DR				BOISE, ID 83716-0000	BOISE	ID	83716-0000	5755 E WOODCROSS DR	5755	E	WOODCROSS	DR	BOISE, ID 83716-0000	311.8995844	5719.841214
258	R0805760170	PRICE MONICA Y	PRICE	PRICE MICHAEL A	5763 E WOODCROSS DR	5763	E	WOODCROSS	DR				BOISE, ID 83716-0000	BOISE	ID	83716-0000	5763 E WOODCROSS DR	5763	E	WOODCROSS	DR	BOISE, ID 83716-0000	315.7155422	5905.711819
259	R0805760175	NEUBAUER CHERI J	NEUBAUER		5779 E WOODCROSS DR	5779	E	WOODCROSS	DR				BOISE, ID 83716-0000	BOISE	ID	83716-0000	5779 E WOODCROSS DR	5779	E	WOODCROSS	DR	BOISE, ID 83716-0000	329.9912502	6852.425152
260	R0805760180	FROWNFELTER JARET A	FROWNFELTER		5805 E WOODCROSS DR	5805	E	WOODCROSS	DR				BOISE, ID 83716-0000	BOISE	ID	83716-0000	5805 E WOODCROSS DR	5805	E	WOODCROSS	DR	BOISE, ID 83716-0000	332.2008084	6992.328909
261	R0805760185	FLEISCHER DONALD J	FLEISCHER		3609 S LICORICE PL	3609	S	LICORICE	PL				BOISE, ID 83716-0000	BOISE	ID	83716-0000	3609 S LICORICE PL	3609	S	LICORICE	PL	BOISE, ID 83716-0000	314.2814796	5831.577653
262	R0805760190	PURCELL LAWRENCE	PURCELL	PURCELL LISA	3617 S LICORICE PL	3617	S	LICORICE	PL				BOISE, ID 83716-0000	BOISE	ID	83716-0000	3617 S LICORICE PL	3617	S	LICORICE	PL	BOISE, ID 83716-0000	314.2810331	5829.720531
263	R0805760195	MCCABE KAY F	MCCABE		5730 E MINERAL DR	5730	E	MINERAL	DR				BOISE, ID 83716-0000	BOISE	ID	83716-0000	5730 E MINERAL DR	5730	E	MINERAL	DR	BOISE, ID 83716-0000	315.1135111	6093.137358
264	R0805760200	TUCKER SHAUNNA	TUCKER		2887 E MIGRATORY DR	2887	E	MIGRATORY	DR				BOISE, ID 83706-0000	BOISE	ID	83706-0000	5722 E MINERAL DR	5722	E	MINERAL	DR	BOISE, ID 83716-0000	385.6651446	8400.70679
265	R0805760205	LUNGREN FAMILY LIMITED PARTNERS	LUNGREN		7171 E HIGHLAND VALLEY RD	7171	E	HIGHLAND VALLEY	RD				BOISE, ID 83716-0000	BOISE	ID	83716-0000	5714 E MINERAL DR	5714	E	MINERAL	DR	BOISE, ID 83716-0000	313.9071162	5740.859661
266	R0805760210	SMITH JERRY	SMITH		3165 E STONE POINT DR	3165	E	STONE POINT	DR				BOISE, ID 83712-8546	BOISE	ID	83712-8546	5706 E MINERAL DR	5706	E	MINERAL	DR	BOISE, ID 83716-0000	312.0940253	5725.572738
267	R0805760215	RICE LAURINDA TRUST 2/10/2022	RICE	RICE LAURINDA P TRUSTEE	5698 E MINERAL DR	5698	E	MINERAL	DR				BOISE, ID 83716-0000	BOISE	ID	83716-0000	5698 E MINERAL DR	5698	E	MINERAL	DR	BOISE, ID 83716-0000	312.0844692	5726.033426
268	R0805760220	COMBS CRAIG	COMBS		5682 E MINERAL DR	5682	E	MINERAL	DR				BOISE, ID 83716-6635	BOISE	ID	83716-6635	5682 E MINERAL DR	5682	E	MINERAL	DR	BOISE, ID 83716-0000	310.0444829	5628.014993
269	R0805760225	PESKE FAMILY TRUST	PESKE	PESKE JAMES D TRUSTEE	PO BOX 281227			PO BOX 281227					LAMOILLE, NV 89828-0000	LAMOILLE	NV	89828-0000	5674 E MINERAL DR	5674	E	MINERAL	DR	BOISE, ID 83716-0000	292.3198915	4769.217104
270	R0805810155	VERANDA RE AT BARBER STATION LLC	VERANDA		2929 W NAVIGATOR DR STE 400	2929	W	NAVIGATOR	DR		STE	400	MERIDIAN, ID 83642-0000	MERIDIAN	ID	83642-0000	3266 E BARBER VALLEY DR	3266	E	BARBER VALLEY	DR	BOISE, ID 83716-0000	1882.676619	201768.5728
271	R0805870040	BARBER STATION TOWNHOMES OA II	BARBER		6149 N MEEKER PL STE 150	6149	N	MEEKER	PL		STE	150	BOISE, ID 83713-0000	BOISE	ID	83713-0000	2985 S HOMESTRETCH LN	2985	S	HOMESTRETCH	LN	BOISE, ID 83716-0000	39.98542761	93.47306631
272	R0805870550	BATHUM REVOCABLE TRUST 5/2/202	BATHUM	BATHUM DALE TRUSTEE	PO BOX 7448			PO BOX 7448					KETCHUM, ID 83340-7122	KETCHUM	ID	83340-7122	3314 E EXACTA LN	3314	E	EXACTA	LN	BOISE, ID 83716-0000	156.023903	1440.441323
273	R1657010020	HARRIS RANCH LOFTS OA INC	HARRIS		7761 W RIVERSIDE DR STE 100	7761	W	RIVERSIDE	DR		STE	100	BOISE, ID 83714-0000	BOISE	ID	83714-0000	4184 E HAYSTACK ST	4184	E	HAYSTACK	ST	BOISE, ID 83716-0000	842.1139442	42287.44279
274	R1719410010	CORBETT CAROLYN S FAMILY TRUST	CORBETT		3603 E WARM SPRINGS AVE	3603	E	WARM SPRINGS	AVE				BOISE, ID 83716-0000	BOISE	ID	83716-0000	3603 E WARM SPRINGS AVE	3603	E	WARM SPRINGS	AVE	BOISE, ID 83716-0000	458.6378782	13591.94495
275	R1719410020	SATTERWHITE LARRY W	SATTERWHITE	SATTERWHITE JANET L	3609 E WARM SPRINGS AVE	3609	E	WARM SPRINGS	AVE				BOISE, ID 83716-0000	BOISE	ID	83716-0000	3609 E WARM SPRINGS AVE	3609	E	WARM SPRINGS	AVE	BOISE, ID 83716-0000	447.8879087	12443.37843
276	R1719410030	RUSSELL LYNN D	RUSSELL	RUSSELL ELAINE L	3615 E WARM SPRINGS AVE	3615	E	WARM SPRINGS	AVE				BOISE, ID 83716-0000	BOISE	ID	83716-0000	3615 E WARM SPRINGS AVE	3615	E	WARM SPRINGS	AVE	BOISE, ID 83716-0000	446.9863758	12391.28025
277	R1719410040	STOCK CURI MICHELLE REVOCABLE TF	STOCK	STOCK CURI MICHELLE TRU!	3621 E WARM SPRINGS AVE	3621	E	WARM SPRINGS	AVE				BOISE, ID 83716-0000	BOISE	ID	83716-0000	3621 E WARM SPRINGS AVE	3621	E	WARM SPRINGS	AVE	BOISE, ID 83716-0000	463.7658074	13482.69654
278	R1719410051	BARBER VALLEY DEVELOPMENT INC	BARBER		877 W MAIN ST STE 501	877	W	MAIN	ST		STE	501	BOISE, ID 83702-0000	BOISE	ID	83702-0000	3590 E PARKCENTER BLVD	3590	E	PARKCENTER	BLVD	BOISE, ID 83716-0000	770.2765187	34875.87851
279	R1719410055	HARRIS RANCH MASTER OA INC	HARRIS		6149 N MEEKER PL STE 150	6149	N	MEEKER	PL		STE	150	BOISE, ID 83713-0000	BOISE	ID	83713-0000	3623 E WARM SPRINGS AVE	3623	E	WARM SPRINGS	AVE	BOISE, ID 83716-0000	5802.132414	690078.0629
280	R1719410060	RYAN LEE J IV	RYAN	RYAN MICHELLE D	3736 E HARDESTY ST	3736	E	HARDESTY	ST				BOISE, ID 83716-0000	BOISE	ID	83716-0000	3736 E HARDESTY ST	3736	E	HARDESTY	ST	BOISE, ID 83716-0000	448.8052118	12293.54535
281	R1719410070	MENG JERRY	MENG	GAO SARAH X	3746 E HARDESTY ST	3746	E	HARDESTY	ST				BOISE, ID 83716-0000	BOISE	ID	83716-0000	3746 E HARDESTY ST	3746	E	HARDESTY	ST	BOISE, ID 83716-0000	405.8637224	10293.90832
282	R1719410080	JOHNSON JILL	JOHNSON		3762 E HARDESTY ST	3762	E	HARDESTY	ST				BOISE, ID 83716-0000	BOISE	ID	83716-0000	3762 E HARDESTY ST	3762	E	HARDESTY	ST	BOISE, ID 83716-0000	406.2130625	10311.81439
283	R1719410090	MARTINI SILVIO & LUCILLA FAMILY TR	MARTINI		3784 E HARDESTY ST	3784	E	HARDESTY	ST				BOISE, ID 83716-0000	BOISE	ID	83716-0000	3784 E HARDESTY ST	3784	E	HARDESTY	ST	BOISE, ID 83716-0000	406.5543868	10329.32
284	R1719410100	WRIGHT SHANE D	WRIGHT	WRIGHT STACEY K	3810 E HARDESTY ST	3810	E	HARDESTY	ST				BOISE, ID 83716-0000	BOISE	ID	83716-0000	3810 E HARDESTY ST	3810	E	HARDESTY	ST	BOISE, ID 83716-0000	406.5278269	10327.02845

285	R1719410110	MILLER DEAN J	MILLER	MILLER CELESTE K	3620 E WARM SPRINGS AVE	3620	E	WARM SPRINGS	AVE			BOISE, ID 83716-0000	BOISE	ID	83716-0000	3620 E WARM SPRINGS AVE	3620	E	WARM SPRINGS	AVE	BOISE, ID 83716-0000	395.5827204	9314.395647
286	R1719410120	PERKINS CHRIS	PERKINS	PERKINS KASIE	3624 E WARM SPRINGS AVE	3624	E	WARM SPRINGS	AVE			BOISE, ID 83716-0000	BOISE	ID	83716-0000	3624 E WARM SPRINGS AVE	3624	E	WARM SPRINGS	AVE	BOISE, ID 83716-0000	356.8666415	7228.874405
287	R1719410130	YSURSA JOHN MARI	YSURSA	YSURSA MARIE GENEVIEVE	3628 E WARM SPRINGS AVE	3628	E	WARM SPRINGS	AVE			BOISE, ID 83716-0000	BOISE	ID	83716-0000	3628 E WARM SPRINGS AVE	3628	E	WARM SPRINGS	AVE	BOISE, ID 83716-0000	383.8930994	8989.807873
288	R1719410140	GILWORTH SCOTT	GILWORTH		2579 S PERRAULT WAY	2579	S	PERRAULT	WAY			BOISE, ID 83716-0000	BOISE	ID	83716-0000	2579 S PERRAULT WAY	2579	S	PERRAULT	WAY	BOISE, ID 83716-0000	366.2896587	7960.356218
289	R1719410150	MAAS PHILIP A	MAAS	MAAS JUSTINA A	PO BOX 916			PO BOX 916				WEED, CA 96094-0000	WEED	CA	96094-0000	2591 S PERRAULT WAY	2591	S	PERRAULT	WAY	BOISE, ID 83716-0000	322.3914315	5659.270774
290	R1719410160	FAULKNER KATHLEEN PULLMANN	FAULKNER		2623 S PERRAULT WAY	2623	S	PERRAULT	WAY			BOISE, ID 83716-0000	BOISE	ID	83716-0000	2623 S PERRAULT WAY	2623	S	PERRAULT	WAY	BOISE, ID 83716-0000	322.3821052	5659.247383
291	R1719410170	PAGE LAURA	PAGE		2645 S PERRAULT WAY	2645	S	PERRAULT	WAY			BOISE, ID 83716-0000	BOISE	ID	83716-0000	2645 S PERRAULT WAY	2645	S	PERRAULT	WAY	BOISE, ID 83716-0000	316.7939424	6035.820368
292	R1719410180	REICH RONALD	REICH	BROWN JANET	3698 E TIMBERSAW DR	3698	E	TIMBERSAW	DR			BOISE, ID 83716-0000	BOISE	ID	83716-0000	3698 E TIMBERSAW DR	3698	E	TIMBERSAW	DR	BOISE, ID 83716-0000	379.6986255	8874.694637
293	R1719410190	MARTIN ALYSON R	MARTIN		3716 E TIMBERSAW DR	3716	E	TIMBERSAW	DR			BOISE, ID 83716-0000	BOISE	ID	83716-0000	3716 E TIMBERSAW DR	3716	E	TIMBERSAW	DR	BOISE, ID 83716-0000	347.672396	6404.650421
294	R1719410200	DIEHL SEAN JEFFREY	DIEHL	DIEHL JILLIAN MARIE	3722 E TIMBERSAW DR	3722	E	TIMBERSAW	DR			BOISE, ID 83716-0000	BOISE	ID	83716-0000	3722 E TIMBERSAW DR	3722	E	TIMBERSAW	DR	BOISE, ID 83716-0000	345.80887	6286.951948
295	R1719410210	FOCARILE JAMES P	FOCARILE	FOCARILE TERESA L	3734 E TIMBERSAW DR	3734	E	TIMBERSAW	DR			BOISE, ID 83716-0000	BOISE	ID	83716-0000	3734 E TIMBERSAW DR	3734	E	TIMBERSAW	DR	BOISE, ID 83716-0000	383.8436909	8410.1498
296	R1719410220	PERSICHINI GINA A	PERSICHINI		2578 S PERRAULT WAY	2578	S	PERRAULT	WAY			BOISE, ID 83716-0000	BOISE	ID	83716-0000	2578 S PERRAULT WAY	2578	S	PERRAULT	WAY	BOISE, ID 83716-0000	379.5969483	8467.017544
297	R1719410230	LA POINTE MECHIELLA	LA		2590 S PERRAULT WAY	2590	S	PERRAULT	WAY			BOISE, ID 83716-0000	BOISE	ID	83716-0000	2590 S PERRAULT WAY	2590	S	PERRAULT	WAY	BOISE, ID 83716-0000	348.4099792	6684.507666
298	R1719410240	CINERG TRUST	CINERG	GUANELL ERIC C TRUSTEE	2622 S PERRAULT WAY	2622	S	PERRAULT	WAY			BOISE, ID 83716-0000	BOISE	ID	83716-0000	2622 S PERRAULT WAY	2622	S	PERRAULT	WAY	BOISE, ID 83716-0000	348.3795331	6684.498906
299	R1719410250	OPHEIM CARLY	OPHEIM		2646 S PERRAULT WAY	2646	S	PERRAULT	WAY			BOISE, ID 83716-0000	BOISE	ID	83716-0000	2646 S PERRAULT WAY	2646	S	PERRAULT	WAY	BOISE, ID 83716-0000	357.8588621	7439.866132
300	R1719410260	HARRIS EARL	HARRIS	HARRIS ANNE	2571 S WISE WAY	2571	S	WISE	WAY			BOISE, ID 83716-0000	BOISE	ID	83716-0000	2571 S WISE WAY	2571	S	WISE	WAY	BOISE, ID 83716-0000	381.4278619	8515.539813
301	R1719410270	DILLION JEANNE	DILLION	DILLION LEE	2593 S WISE WAY	2593	S	WISE	WAY			BOISE, ID 83716-0000	BOISE	ID	83716-0000	2593 S WISE WAY	2593	S	WISE	WAY	BOISE, ID 83716-0000	359.3901312	7307.501134
302	R1719410280	GRIESINGER JOHN D	GRIESINGER	ALBERTAZZI TERI A	2615 S WISE WAY	2615	S	WISE	WAY			BOISE, ID 83716-0000	BOISE	ID	83716-0000	2615 S WISE WAY	2615	S	WISE	WAY	BOISE, ID 83716-0000	357.8709401	7241.498073
303	R1719410290	FROEHLICH MICHAEL	FROEHLICH	MITCHELL-FROEHLICH TERE	2627 S WISE WAY	2627	S	WISE	WAY			BOISE, ID 83716-0000	BOISE	ID	83716-0000	2627 S WISE WAY	2627	S	WISE	WAY	BOISE, ID 83716-0000	349.2539482	7499.579905
304	R1719410300	BROYLES TODD R	BROYLES	BROYLES KAREN L	3758 E TIMBERSAW DR	3758	E	TIMBERSAW	DR			BOISE, ID 83716-0000	BOISE	ID	83716-0000	3758 E TIMBERSAW DR	3758	E	TIMBERSAW	DR	BOISE, ID 83716-0000	405.2523671	9521.15081
305	R1719410310	MCCONNELL REVOCABLE TRUST	MCCONNELL	MCCONNELL MARK S TRUST	3772 E TIMBERSAW DR	3772	E	TIMBERSAW	DR			BOISE, ID 83716-0000	BOISE	ID	83716-0000	3772 E TIMBERSAW DR	3772	E	TIMBERSAW	DR	BOISE, ID 83716-0000	351.4766347	6574.197187
306	R1719410320	LINGO MARCI	LINGO		3784 E TIMBERSAW DR	3784	E	TIMBERSAW	DR			BOISE, ID 83716-0000	BOISE	ID	83716-0000	3784 E TIMBERSAW DR	3784	E	TIMBERSAW	DR	BOISE, ID 83716-0000	351.6251801	6578.217725
307	R1719410330	LEACH BART R	LEACH	LEACH TARA	3796 E TIMBERSAW DR	3796	E	TIMBERSAW	DR			BOISE, ID 83716-0000	BOISE	ID	83716-0000	3796 E TIMBERSAW DR	3796	E	TIMBERSAW	DR	BOISE, ID 83716-0000	386.8218791	8611.010112
308	R1719410340	HARRIS RANCH MASTER OA INC	HARRIS		6149 N MEEKER PL STE 150	6149	N	MEEKER	PL	STE	150	BOISE, ID 83713-0000	BOISE	ID	83713-0000	E TIMBERSAW DR		E	TIMBERSAW	DR	BOISE, ID 83716-0000	493.9299913	2159.138459
309	R1719410350	HARRIS RANCH MASTER OA INC	HARRIS		6149 N MEEKER PL STE 150	6149	N	MEEKER	PL	STE	150	BOISE, ID 83713-0000	BOISE	ID	83713-0000	E TIMBERSAW DR		E	TIMBERSAW	DR	BOISE, ID 83716-0000	470.7295339	2054.733627
310	R1719410360	MCCLENAHAN TREVOR PARTICK	MCCLENAHAN		3664 E WARM SPRINGS AVE	3664	E	WARM SPRINGS	AVE			BOISE, ID 83716-0000	BOISE	ID	83716-0000	3664 E WARM SPRINGS AVE	3664	E	WARM SPRINGS	AVE	BOISE, ID 83716-0000	301.8456568	4802.484404
311	R1719410370	FAYRUSHIN ALBERT	FAYRUSHIN	KUZNIATSOVA TATSIANA	3660 E WARM SPRINGS AVE	3660	E	WARM SPRINGS	AVE			BOISE, ID 83716-0000	BOISE	ID	83716-0000	3660 E WARM SPRINGS AVE	3660	E	WARM SPRINGS	AVE	BOISE, ID 83716-0000	312.6450339	4718.671454
312	R1719410380	PORTER BARBARA R	PORTER	PORTER DAVID J	3656 E WARM SPRINGS AVE	3656	E	WARM SPRINGS	AVE			BOISE, ID 83716-0000	BOISE	ID	83716-0000	3656 E WARM SPRINGS AVE	3656	E	WARM SPRINGS	AVE	BOISE, ID 83716-0000	310.7821959	4615.674996
313	R1719410390	KINNEY RICHARD S	KINNEY	KINNEY MARY LOU	3652 E WARM SPRINGS AVE	3652	E	WARM SPRINGS	AVE			BOISE, ID 83716-0000	BOISE	ID	83716-0000	3652 E WARM SPRINGS AVE	3652	E	WARM SPRINGS	AVE	BOISE, ID 83716-0000	330.7069301	5767.977497
314	R1719410400	ISLA DANIEL G	ISLA	ISLA LAURA BETH	18232 LINCOLN ST	18232		LINCOLN	ST			VILLA PARK, CA 92861-0000	VILLA PARI	CA	92861-0000	3648 E WARM SPRINGS AVE	3648	E	WARM SPRINGS	AVE	BOISE, ID 83716-0000	330.6170916	5765.731268
315	R1719410410	WOODHOUSE MICHAEL V	WOODHOUSE	WOODHOUSE GRAZYNA	3644 E WARM SPRINGS AVE	3644	E	WARM SPRINGS	AVE			BOISE, ID 83716-0000	BOISE	ID	83716-0000	3644 E WARM SPRINGS AVE	3644	E	WARM SPRINGS	AVE	BOISE, ID 83716-0000	330.5532704	5764.741147
316	R1719410420	FOLSOM CRAIG	FOLSOM	FOLSOM CHARLENE	3640 E WARM SPRINGS AVE	3640	E	WARM SPRINGS	AVE			BOISE, ID 83716-0000	BOISE	ID	83716-0000	3640 E WARM SPRINGS AVE	3640	E	WARM SPRINGS	AVE	BOISE, ID 83716-0000	435.9820586	10009.55048
317	R1719410430	HARRIS RANCH SUB NO 1 OA INC	HARRIS		6149 N MEEKER PL STE 150	6149	N	MEEKER	PL	STE	150	BOISE, ID 83713-0000	BOISE	ID	83713-0000	3695 E TIMBERSAW DR	3695	E	TIMBERSAW	DR	BOISE, ID 83716-0000	332.5102882	2536.114382
318	R1719410440	HILL GORDON & KATHRYN TRUST 06/	HILL	HILL GORDON B TRUSTEE	3697 E TIMBERSAW DR	3697	E	TIMBERSAW	DR			BOISE, ID 83716-0000	BOISE	ID	83716-0000	3697 E TIMBERSAW DR	3697	E	TIMBERSAW	DR	BOISE, ID 83716-0000	402.0156837	8260.147782
319	R1719410450	RASTEGAR TIAM	RASTEGAR	RASTEGAR EMILY	3715 E TIMBERSAW DR	3715	E	TIMBERSAW	DR			BOISE, ID 83716-0000	BOISE	ID	83716-0000	3715 E TIMBERSAW DR	3715	E	TIMBERSAW	DR	BOISE, ID 83716-0000	346.2124117	6198.435508
320	R1719410460	DONAHOE JOHN HOWARD	DONAHOE	DONAHOE DEBORAH LEE	3723 E TIMBERSAW DR	3723	E	TIMBERSAW	DR			BOISE, ID 83716-0000	BOISE	ID	83716-0000	3723 E TIMBERSAW DR	3723	E	TIMBERSAW	DR	BOISE, ID 83716-0000	395.8890152	8840.062579
321	R1719410470	TURNER JOE VAUGHN	TURNER	TURNER LAHOMA BETH	3753 E TIMBERSAW	3753	E	TIMBERSAW				BOISE, ID 83716-0000	BOISE	ID	83716-0000	3753 E TIMBERSAW DR	3753	E	TIMBERSAW	DR	BOISE, ID 83716-0000	409.2868814	9500.384718
322	R1719410480	MATSUMOTO TAKAYUKI	MATSUMOTO	MATSUMOTO YURIKO	3761 E TIMBERSAW DR	3761	E	TIMBERSAW	DR			BOISE, ID 83716-0000	BOISE	ID	83716-0000	3761 E TIMBERSAW DR	3761	E	TIMBERSAW	DR	BOISE, ID 83716-0000	355.0332377	6738.761687
323	R1719410490	STODDARD TERESA J	STODDARD	STODDARD CHAD C	3773 E TIMBERSAW DR	3773	E	TIMBERSAW	DR			BOISE, ID 83716-0000	BOISE	ID	83716-0000	3773 E TIMBERSAW DR	3773	E	TIMBERSAW	DR	BOISE, ID 83716-0000	355.0332377	6738.761687
324	R1719410500	PROCKISH FAMILY TRUST 1/31/2025	PROCKISH	PROCKISH CRAIG R TRUSTEE	3785 E TIMBERSAW DR	3785	E	TIMBERSAW	DR			BOISE, ID 83716-0000	BOISE	ID	83716-0000	3785 E TIMBERSAW DR	3785	E	TIMBERSAW	DR	BOISE, ID 83716-0000	401.6980853	9325.341284
325	R1719420010	ANDREWS MARILYN J	ANDREWS		2815 S PERRAULT WAY	2815	S	PERRAULT	WAY			BOISE, ID 83716-0000	BOISE	ID	83716-0000	2815 S PERRAULT WAY	2815	S	PERRAULT	WAY	BOISE, ID 83716-0000	301.7627215	4998.226377
326	R1719420020	PERLAKY JANE	PERLAKY		2793 S PERRAULT WAY	2793	S	PERRAULT	WAY			BOISE, ID 83716-0000	BOISE	ID	83716-0000	2793 S PERRAULT WAY	2793	S	PERRAULT	WAY	BOISE, ID 83716-0000	309.0188125	4928.331627
327	R1719420030	VAN VACTOR STEVEN S	VAN	VAN VACTOR KATHLEEN A	2775 S PERRAULT WAY	2775	S	PERRAULT	WAY			BOISE, ID 83716-0000	BOISE	ID	83716-0000	2775 S PERRAULT WAY	2775	S	PERRAULT	WAY	BOISE, ID 83716-0000	309.0183519	4928.321264
328	R1719420040	KEIM PETER D	KEIM	KEIM JUDITH S	2759 S PERRAULT WAY	2759	S	PERRAULT	WAY			BOISE, ID 83716-0000	BOISE	ID	83716-0000	2759 S PERRAULT WAY	2759	S	PERRAULT	WAY	BOISE, ID 83716-0000	313.0184443	5147.346711
329	R1719420050	KRIER PAMELA V	KRIER		2747 S PERRAULT WAY	2747	S	PERRAULT	WAY			BOISE, ID 83716-0000	BOISE	ID	83716-0000	2747 S PERRAULT WAY	2747	S	PERRAULT	WAY	BOISE, ID 83716-0000	313.0179635	5147.335414
330	R1719420060	HEGGEN LIVING TRUST 11/23/2020	HEGGEN	HEGGEN JON TRUSTEE	2735 S PERRAULT WAY	2735	S	PERRAULT	WAY			BOISE, ID 83716-0000	BOISE	ID	83716-0000	2735 S PERRAULT WAY	2735	S	PERRAULT	WAY	BOISE, ID 83716-0000	318.7864671	5463.170836
331	R1719420070	PDS-MKS IRREVOCABLE TRUST AGREE	PDS-	STEGNER CHARLES B TRUST	2723 S PERRAULT WAY	2723	S	PERRAULT	WAY			BOISE, ID 83716-0000	BOISE	ID	83716-0000	2723 S PERRAULT WAY	2723	S	PERRAULT	WAY	BOISE, ID 83716-0000	304.1512672	4984.188155
332	R1719420080	HARRIS RANCH SUBDIVISION NO 1 OV	HARRIS		2180 W SR 434 STE 5000	2180	W	SR 434		STE	5000	LONGWOOD, FL 32779-0000	LONGWOC	FL	32779-0000	2715 S PERRAULT WAY	2715	S	PERRAULT	WAY	BOISE, ID 83716-0000	262.1568421	2744.25918
333	R1719420090	LYONS JJ FAMILY LIVING TRUST 06/21	LYONS	LYONS JAMES D TRUSTEE	2816 S PERRAULT WAY	2816	S	PERRAULT	WAY			BOISE, ID 83716-0000	BOISE	ID	83716-0000	2816 S PERRAULT WAY	2816	S	PERRAULT	WAY	BOISE, ID 83716-0000	313.2834805	5130.641037
334	R1719420100	WINTERS SANDRA	WINTERS	WINTERS CARTER	2794 S PERRAULT WAY	2794	S	PERRAULT	WAY			BOISE, ID 83716-0000	BOISE	ID	83716-0000	2794 S PERRAULT WAY	2794	S	PERRAULT	WAY	BOISE, ID 83716-0000	314.050764	4681.448675
335	R1719420110	XU SHENGHAN	XU		2165 NW CANYON VIEW DR	2165	NW	CANYON VIEW	DR			PULLMAN, WA 99163-0000	PULLMAN	WA	99163-0000	2780 S PERRAULT WAY	2780	S	PERRAULT	WAY	BOISE, ID 83716-0000	314.0507654	4681.448719
336	R1719420120	FOSTER JOHN	FOSTER		2756 S PERRAULT WAY	2756	S	PERRAULT	WAY			BOISE, ID 83716-0000	BOISE	ID	83716-0000	2756 S PERRAULT WAY	2756	S	PERRAULT	WAY	BOISE, ID 83716-0000	314.0507658	4681.44871
337	R1719420130	QUANDT MARY F	QUANDT	QUANDT JOHN G	2748 S PERRAULT WAY	2748	S	PERRAULT	WAY			BOISE, ID 83716-0000	BOISE	ID	83716-0000	2748 S PERRAULT WAY	2748	S	PERRAULT	WAY	BOISE, ID 83716-0000	314.0507658	4681.448711
338	R1719420140	HILL STEPHEN	HILL	HILL HUI	2736 S PERRAULT WAY	2736	S	PERRAULT	WAY			BOISE, ID 83716-0000	BOISE	ID	83716-0000	2736 S PERRAULT WAY	2736	S	PERRAULT	WAY	BOISE, ID 83716-0000	323.2920664	5222.156077
339	R1719420150	HARRADINE CRAIG E	HARRADINE	HARRADINE HEATHER J	2728 S PERRAULT WAY	2728	S	PERRAULT	WAY			BOISE, ID 83716-0000	BOISE	ID	83716-0000	2728 S PERRAULT WAY	2728	S	PERRAULT	WAY	BOISE, ID 83716-0000	324.8156721	5311.116058
340	R1719420160	HARRIS RANCH SUB NO 1 OA INC	HARRIS		6149 N MEEKER PL STE 150	6149	N	MEEKER	PL	STE	150	BOISE, ID 83713-0000	BOISE	ID	83713-0000	2722 S PERRAULT WAY	2722	S	PERRAULT	WAY	BOISE, ID 83716-0000	268.0636914	1989.636092
341	R1719420170	MILANDER JUSTIN	MILANDER	LUSCHER-MILANDER JESSIC	2720 S PERRAULT WAY	2720	S	PERRAULT	WAY			BOISE, ID 83716-0000	BOISE	ID	83716-0000	2720 S PERRAULT WAY	2720	S	PERRAULT	WAY	BOISE, ID 83716-0000	329.0811206	5559.657409
342	R1719420180	TIETJEN FAMILY TRUST 10/28/2016	TIETJEN	TIETJEN TABOT TRUSTEE	2712 S PERRAULT WAY	2712	S	PERRAULT	WAY			BOISE, ID 83716-0000	BOISE	ID	83716-0000	2712 S PERRAULT WAY	2712	S	PERRAULT	WAY	BOISE, ID 83716-0000	354.750114	7842.800408
343	R1719430100	CITY OF BOISE (FIRE DEPT)	CITY		333 N MARK STALL PL	333	N	MARK STALL	PL			BOISE, ID 83704-0000	BOISE	ID	83704-0000	3676 E WARM SPRINGS AVE	3676	E	WARM SPRINGS	AVE	BOISE, ID 83716-0000	765.19716	35890.4461
344	R1719440010	FALL KIMBERLY A	FALL	FALL KIMBERLY A FAMILY TF	3834 E HARDETY ST	3834	E	HARDETY	ST			BOISE, ID 83716-0000	BOISE	ID	83716-0000	3834 E HARDESTY ST	3834	E	HARDESTY	ST	BOISE, ID 83716-0000	439.5088383	11667.05851
345	R1719440020	GATZEMEIER SCOTT & ALLYSON TRUS	GATZEMEIER	GATZEMEIER SCOTT N TRUS	3852 E HARDESTY ST	3852	E	HARDESTY	ST			BOISE, ID 83716-0000	BOISE	ID	83716-0000	3852 E HARDESTY ST	3852	E	HARDESTY	ST	BOISE, ID 83716-0000	439.9972915	11699.85593
346	R1719440030	EVERETT MICHAEL C	EVERETT		3878 E HARDESTY ST	3878	E	HARDESTY	ST			BOISE, ID 83716-0000	BOISE	ID	83716-0000	3878 E HARDESTY ST	3878	E	HARDESTY	ST	BOISE, ID 83716-0000	525.4249907	17292.35751
347	R1719440040	TOMLINSON JASON W	TOMLINSON	TOMLINSON MOLLY M	3883 E BARBER DR	3883	E	BARBER	DR			BOISE, ID 83716-0000	BOISE	ID	83716-0000	3883 E BARBER DR	3883	E	BARBER	DR	BOISE, ID 83716-0000	580.6308207	20307.70992
348	R1719440050	NENOV DEJAN	NENOV	GIBSON-NENOV MICHELLE	3855 E BARBER DR	3855	E	BARBER	DR			BOISE, ID 83716-0000	BOISE	ID	83716-0000	3855 E BARBER DR	3855	E	BARBER	DR	BOISE, ID 83716-0000	556.0938487	17992.76548
349	R1719440060	KITE LIVING TRUST	KITE	KITE RUSSELL TRUSTEE	3837 E BARBER DR	3837	E	BARBER	DR			BOISE, ID 83716-0000	BOISE	ID	83716-0000	3837 E BARBER DR	3837	E	BARBER	DR	BOISE, ID 83716-0000	555.5685128	17961.47289
350	R1719440070	CONNAUGHTON DUSTON F	CONNAUGHTON	CONNAUGHTON JESSICA	3809 E BARBER DR	3809	E	BARBER	DR			BOISE, ID 83716-0000	BOISE	ID	83716-0000	3809 E BARBER DR	3809	E	BARBER	DR	BOISE, ID 83716-0000	614.8504184	21014.74052
351	R1719440080	MARQUES BRUNO M	MARQUES	MARQUES JAMIE C	3787 E BARBER DR	3787	E	BARBER	DR			BOISE, ID 83716-0000	BOISE	ID	83716-0000	3787 E BARBER DR	3787	E	BARBER	DR	BOISE, ID 83716-0000	615.1090303	21016.97289
352	R1719440090	LOCKE SONJA S	LOCKE		3765 E BARBER DR	3765	E	BARBER	DR			BOISE, ID 83716-0000	BOISE	ID	83716-0000	3765 E BARBER DR	3765	E	BARBER	DR	BOISE, ID 83716-0000	615.2810509	21025.78803
353	R1719440100	EVANS DON S	EVANS	EVANS KRISTINA	3747 E BARBER DR	3747	E	BARBER	DR			BOISE, ID 83716-0000	BOISE	ID	83716-0000	3747 E BARBER DR	3747	E	BARBER	DR	BOISE, ID 83716-0000	615.4530716	21034.60318
354	R1719440110	EVANS DONALD	EVANS	HALSEY KATHLEEN ANNE	8550 W CHARLESTON BLVD STE 102	8550	W	CHARLESTON	BLVD	STE	102-394	LAS VEGAS, NV 89117-0000	LAS VEGAS	NV	89117-0000	3735 E BARBER DR	3735	E	BARBER	DR	BOISE, ID 83716-0000	637.7067637	23748.03163
355	R1719450010	BROWN MARCIA CURTIS FAMILY TRU	BROWN	BROWN MARCIA CURTIS TR	2857 S WISE WAY	2857	S	WISE	WAY			BOISE, ID 83716-0000	BOISE	ID	83716-0000	2857 S WISE WAY	2857	S	WISE	WAY	BOISE, ID 83716-0000	313.4549959	5134.630956
356	R1719450020	BILD RALPH W	BILD	BILD RENEE O	2843 S WISE WAY	2843	S	WISE	WAY			BOISE, ID 83716-0000	BOISE	ID	83716-0000	2843 S WISE WAY	2843	S	WISE	WAY	BOISE, ID 83716-0000	315.1421384	4744.863707
357	R1719450030	HOLLENBECK BRADLEY T	HOLLENBECK	HOLLENBECK THERESA F	2831 S WISE WAY	2831	S	WISE	WAY			BOISE, ID 83716-0000	BOISE	ID	83716-0000	2831 S WISE WAY	2831	S	WISE	WAY	BOISE, ID 83716-0000	314.0619724	4681.660906
358	R1719450040	SPENCER GRANT E & LAURA J FAMILY	SPENCER	SPENCER GRANT E TRUSTEE	2819 S WISE WAY	2819	S	WISE	WAY			BOISE, ID 83716-0000	BOISE	ID	83716-0000	2819 S WISE WAY	2819	S	WISE	WAY	BOISE, ID 83716-0000	314.0619546	4681.660548
359	R1719450050	MAY JAMES JUSTIN	MAY	MAY STEPHANIE M	2807 S WISE WAY	2807	S	WISE	WAY			BOISE, ID 83716-0000	BOISE	ID	83716-0000	2807 S WISE WAY	2807	S	WISE	WAY	BOISE, ID 83716-0000	314.0619367	4681.660191
360	R1719450060	YEE TODD D	YEE	SCHUTTE TARYN	2777 S WISE WAY	2777	S	WISE	WAY			BOISE, ID 83716-0000	BOISE	ID	83716-0000	2777 S WISE WAY	2777	S	WISE	WAY	BOISE, ID 83716-0000	314.0619188	4681.659835
361	R1719450070	JAMES RODERICK V	JAMES	JAMES MICHELLE L	2763 S WISE WAY	2763	S	WISE	WAY			BOISE, ID 83716-0000	BOISE	ID	83716-0000	2763 S WISE WAY	2763	S	WISE	WAY	BOISE, ID 83716-0000	314.3511087	4699.133271
362	R1719450080	HARRIS RANCH SUBDIVISION NO 1 OV	HARRIS		2180 W SR 434 STE 5000	2180	W	SR 434		STE	5000	LONGWOOD, FL 32779-0000	LONGWOC	FL	32779-0000	2751 S WISE WAY	2751	S	WISE	WAY	BOISE, ID 83716-0000	268.0398358	1989.551663
363	R1719450090	CORSON MARK SENNER	CORSON		1275 OLD TALE RD	1275		OLD TALE	RD			BOULDER, CO 80303-1319	BOULDER	CO	80303-1319	2745 S WISE WAY	2745	S	WISE	WAY	BOISE, ID 83716-0000	317.4120589	4878.077735
364	R1719450100	LU NING	LU	WANG SHUMEI	2733 S WISE WAY	2733	S	WISE	WAY			BOISE, ID 83716-0000	BOISE	ID	83716-0000	2733 S WISE WAY	2733	S	WISE	WAY	BOISE, ID 83716-0000	316.4091748	4819.682586
365	R1719450110	NUERENBERG JAMES P & NANCY D TF	NUERENBERG	NUERENBERG JAMES P TRU	831 GRIFFITH POINT RD	831		GRIFFITH POINT	RD			NORDLAND, WA 98358-0000	NORDLANI	WA	98358-0000	2725 S WISE WAY	2725	S	WISE	WAY	BOISE, ID 83716-0000	316.408973	4819.656803
366	R1719450120	KAUCHICH BRYAN	KAUCHICH	KAUCHICH AMY	2713 S WISE WAY	2713	S	WISE	WAY			BOISE, ID 83716-0000	BOISE	ID	83716-0000	2713 S WISE WAY	2713	S	WISE	WAY	BOISE, ID 83716-0000	370.8882347	7719.420099
367	R1719450130	KNICKERBOCKER MICHAEL	KNICKERBOCKER	KNICKERBOCKER DIANE	2704 S WISE WAY	2704	S	WISE	WAY			BOISE, ID 83716-0000	BOISE	ID	83716-0000	2704 S WISE WAY	2704	S	WISE	WAY	BOISE, ID 83716-0000	339.4600091	6947.646871
368	R1719450140	BLACKADAR ERIN CARYL	BLACKADAR	BLACKADAR WILLIAM	2714 S WISE WAY	2714	S	WISE	WAY			BOISE, ID 83716-0000	BOISE	ID	83716-0000	2714 S WISE WAY	2714	S	WISE	WAY	BOISE, ID 83716-0000	316.2096035	4807.969542
369	R1719450150	MOUNTAIN WEST IRA INC FBO CHARL	MOUNTAIN		13905 W WAINWRIGHT DR	13905	W	WAINWRIGHT	DR			BOISE, ID 83713-0000	BOISE	ID	83713-0000	2724 S WISE WAY	2724	S	WISE	WAY	BOISE, ID 83716-0000	316.2101934	4807.981784
370	R1719450160	ZERVUDAKIS STAVROS	ZERVUDAKIS		2730 S WISE WAY	2730	S	WISE	WAY			BOISE, ID 83716-0000	BOISE	ID	83716-0000	2730 S WISE WAY	2730	S	WISE	WAY	BOISE, ID 83716-0000	316.210706	4807.992537
371	R1719450170	THOMAS FREDERICK	THOMAS	THOMAS ANN E	2738 S WISE WAY	2738	S	WISE	WAY			BOISE, ID 83716-0000	BOISE	ID	83716-0000	2738 S WISE WAY	2738	S	WISE	WAY	BOISE, ID 83716-0000	316.211135	4808.001508
372	R1719450180	SONNENBURG-ALLEN FAMILY TRUST	SONNENBURG-	SONNENBURG WILLIAM K T	2746 S WISE WAY	2746	S	WISE	WAY			BOISE, ID 83716-0000	BOISE	ID	83716-0000	2746 S WISE WAY	2746	S	WISE	WAY	BOISE, ID 83716-0000	317.1976637	4867.368935
373	R1719450190	OLSON ELIZABETH A	OLSON		2754 S WISE WAY	2754	S	WISE	WAY			BOISE, ID 83716-0000	BOISE	ID	83716-0000	2754 S WISE WAY	2754	S	WISE	WAY	BOISE, ID 83716-0000	314.0667915	4682.443043
374	R1719450200	HARRIS RANCH SUBDIVISION NO 1 OV	HARRIS		2180 W SR 434 STE 5000	2180	W	SR 434		STE	5000	LONGWOOD, FL 32779-0000	LONGWOC	FL	32779-0000	2764 S WISE WAY	2764	S	WISE	WAY	BOISE, ID 83716-0000	268.0347223	1989.527678
375	R1719450210	DE JUNG VNAYA M	DE		941 14TH AVE	941		14TH AVE				HONOLULU, HI 96816-0000	HONOLULU	HI	96816-0000	2782 S WISE WAY	2782	S	WISE	WAY	BOISE, ID 83716-0000	322.0421099	5149.365878
376	R1719450220	POWELL DOUGLAS L	POWELL		2808 S WISE WAY	2808	S	WISE	WAY			BOISE, ID 83716-0000	BOISE	ID	83716-0000	2808 S WISE WAY	2808	S	WISE	WAY	BOISE, ID 83716-0000	306.0399214	4213.117546
377	R1719450230	THOMPSON CASSANDRA BETH	THOMPSON	THOMPSON DRAY WILLIAM	2820 S WISE WAY	2820	S	WISE	WAY			BOISE, ID 83716-0000	BOISE	ID	83716-0000	2820 S WISE WAY	2820	S	WISE	WAY	BOISE, ID 83716-0000	314.0410156	4681.241712
378	R1719450240	ANTHONY JULIE	ANTHONY		2832 S WISE WAY	2832	S	WISE	WAY			BOISE, ID 83716-0000	BOISE	ID	83716-0000	2832 S WISE WAY	2832	S	WISE	WAY	BOISE, ID 83716-0000	314.0410152	4681.24172
379	R1719450250	PENICK MICHELLE ELIZABETH LIVING	PENICK	PENICK MICHELLE ELIZABETI	2840 S WISE WAY	2840	S	WISE	WAY			BOISE, ID 83716-0000	BOISE	ID	83716-0000	2840 S WISE WAY	2840	S	WISE	WAY	BOISE, ID 83716-0000	315.0211478	4738.586845

380	R1719450260	JONES KELLI J REVOCABLE TRUST 201	JONES	JONES KELLI TRUSTEE	2856 S WISE WAY	2856	S	WISE	WAY				BOISE, ID 83716-0000	BOISE	ID	83716-0000	2856 S WISE WAY	2856	S	WISE	WAY	BOISE, ID 83716-0000	311.6855991	5104.128964
381	R1719460010	STRASSER DENNIS MICHAEL JR	STRASSER	FROEHLICH KIMBERLY A	3912 E HARDESTY ST	3912	E	HARDESTY	ST				BOISE, ID 83716-0000	BOISE	ID	83716-0000	3912 E HARDESTY ST	3912	E	HARDESTY	ST	BOISE, ID 83716-0000	479.7115981	14176.37179
382	R1719460020	PETERSON CHARLES F & SUSAN M TR	PETERSON	PETERSON CHARLES F JR TR	3944 E HARDESTY ST	3944	E	HARDESTY	ST				BOISE, ID 83716-0000	BOISE	ID	83716-0000	3944 E HARDESTY ST	3944	E	HARDESTY	ST	BOISE, ID 83716-0000	424.9265208	10698.11372
383	R1719460030	SIMIC LAURA C	SIMIC		3968 E HARDESTY ST	3968	E	HARDESTY	ST				BOISE, ID 83716-0000	BOISE	ID	83716-0000	3968 E HARDESTY ST	3968	E	HARDESTY	ST	BOISE, ID 83716-0000	424.9242618	10698.02107
384	R1719460040	COYLE CHRISTOPHER & ELISE FAMILY	COYLE	COYLE CHRISTOPHER MICH	4016 E HARDESTY ST	4016	E	HARDESTY	ST				BOISE, ID 83716-0000	BOISE	ID	83716-0000	4016 E HARDESTY ST	4016	E	HARDESTY	ST	BOISE, ID 83716-0000	424.9220047	10697.92855
385	R1719460050	RYAN COLIN & JULIE FAMILY TRUST &	RYAN	RYAN JULIE MICHELE TRUST	4038 E HARDESTY ST	4038	E	HARDESTY	ST				BOISE, ID 83716-0000	BOISE	ID	83716-0000	4038 E HARDESTY ST	4038	E	HARDESTY	ST	BOISE, ID 83716-0000	424.9197486	10697.83603
386	R1719460060	HILL DEBRA JEAN LIVING TRUST 07/11	HILL	HILL DEBRA JEAN TRUSTEE	4074 E HARDESTY ST	4074	E	HARDESTY	ST				BOISE, ID 83716-0000	BOISE	ID	83716-0000	4074 E HARDESTY ST	4074	E	HARDESTY	ST	BOISE, ID 83716-0000	424.9174895	10697.74341
387	R1719460070	OSTERBERGER TED	OSTERBERGER	OSTERBERGER NICOLE	4118 E HARDESTY ST	4118	E	HARDESTY	ST				BOISE, ID 83716-0000	BOISE	ID	83716-0000	4118 E HARDESTY ST	4118	E	HARDESTY	ST	BOISE, ID 83716-0000	424.9152314	10697.65081
388	R1719460080	MCROBERTS GREGORY J & DARLA D R	MCROBERTS	MCROBERTS GREGORY J TR	4142 E HARDESTY ST	4142	E	HARDESTY	ST				BOISE, ID 83716-0000	BOISE	ID	83716-0000	4142 E HARDESTY ST	4142	E	HARDESTY	ST	BOISE, ID 83716-0000	424.9129743	10697.55829
389	R1719460090	STOKES FAMILY REVOCABLE TRUST 4/	STOKES	STOKES RICHARD TRUSTEE	4166 E HARDESTY ST	4166	E	HARDESTY	ST				BOISE, ID 83716-0000	BOISE	ID	83716-0000	4166 E HARDESTY ST	4166	E	HARDESTY	ST	BOISE, ID 83716-0000	461.9510256	13148.66701
390	R1719470010	JOHNSON LISA J	JOHNSON	JOHNSON ERIC L	3847 E TIMBERSAW DR	3847	E	TIMBERSAW	DR				BOISE, ID 83716-0000	BOISE	ID	83716-0000	3847 E TIMBERSAW DR	3847	E	TIMBERSAW	DR	BOISE, ID 83716-0000	402.1637254	9210.416691
391	R1719470020	BAERLOCHER RYAN	BAERLOCHER	BAERLOCHER AIMEE	3853 E TIMBERSAW DR	3853	E	TIMBERSAW	DR				BOISE, ID 83716-0000	BOISE	ID	83716-0000	3853 E TIMBERSAW DR	3853	E	TIMBERSAW	DR	BOISE, ID 83716-0000	365.8965496	7404.687074
392	R1719470030	GILDEA KNIGHT BRYAN W	GILDEA	GILDEA KNIGHT SHELLY AN	3865 E TIMBERSAW DR	3865	E	TIMBERSAW	DR				BOISE, ID 83716-0000	BOISE	ID	83716-0000	3865 E TIMBERSAW DR	3865	E	TIMBERSAW	DR	BOISE, ID 83716-0000	368.1029994	7540.073086
393	R1719470040	PRAKASAM & VENUGOPAL FAMILY TF	PRAKASAM	PRAKASAM ANIL KUMAR TR	3881 E TIMBERSAW DR	3881	E	TIMBERSAW	DR				BOISE, ID 83716-0000	BOISE	ID	83716-0000	3881 E TIMBERSAW DR	3881	E	TIMBERSAW	DR	BOISE, ID 83716-0000	375.1200534	7764.660172
394	R1719470050	WILT CATHERINE	WILT		2703 S PALMATIER WAY	2703	S	PALMATIER	WAY				BOISE, ID 83716-0000	BOISE	ID	83716-0000	2703 S PALMATIER WAY	2703	S	PALMATIER	WAY	BOISE, ID 83716-0000	355.4475255	6931.908112
395	R1719470060	TOTH JOHN JOSEPH	TOTH	TOTH DELLA M	2709 S PALMATIER WAY	2709	S	PALMATIER	WAY				BOISE, ID 83716-0000	BOISE	ID	83716-0000	2709 S PALMATIER WAY	2709	S	PALMATIER	WAY	BOISE, ID 83716-0000	323.2289425	5182.878237
396	R1719470070	LI HONGQI	LI	ZHOU XIANON	2715 S PALMATIER WAY	2715	S	PALMATIER	WAY				BOISE, ID 83716-0000	BOISE	ID	83716-0000	2715 S PALMATIER WAY	2715	S	PALMATIER	WAY	BOISE, ID 83716-0000	327.3262581	5423.595884
397	R1719470080	LARSEN BLAINE CHRISTOPHER	LARSEN	LARSEN JENNIFER LYNN	2721 S PALMATIER WAY	2721	S	PALMATIER	WAY				BOISE, ID 83716-0000	BOISE	ID	83716-0000	2721 S PALMATIER WAY	2721	S	PALMATIER	WAY	BOISE, ID 83716-0000	327.3262135	5423.594665
398	R1719470090	DYKMAN ALLISON A	DYKMAN		2731 S PALMATIER WAY	2731	S	PALMATIER	WAY				BOISE, ID 83716-0000	BOISE	ID	83716-0000	2731 S PALMATIER WAY	2731	S	PALMATIER	WAY	BOISE, ID 83716-0000	317.0621644	4820.431629
399	R1719470100	MCCULLOCH TODD H	MCCULLOCH	MCCULLOCH STACI	2739 S PALMATIER WAY	2739	S	PALMATIER	WAY				BOISE, ID 83716-0000	BOISE	ID	83716-0000	2739 S PALMATIER WAY	2739	S	PALMATIER	WAY	BOISE, ID 83716-0000	327.3259783	5423.589473
400	R1719470110	MENDENHALL BRAD AND MOLLY TRU	MENDENHALL	MENDENHALL BRAD N TRUS	2749 S PALMATIER WAY	2749	S	PALMATIER	WAY				BOISE, ID 83716-0000	BOISE	ID	83716-0000	2749 S PALMATIER WAY	2749	S	PALMATIER	WAY	BOISE, ID 83716-0000	327.3257578	5423.584285
401	R1719470120	HOWE KRAIG R & JANET M REVOCABI	HOWE	HOWE KRAIG R TRUSTEE	2757 S PALMATIER WAY	2757	S	PALMATIER	WAY				BOISE, ID 83716-0000	BOISE	ID	83716-0000	2757 S PALMATIER WAY	2757	S	PALMATIER	WAY	BOISE, ID 83716-0000	318.2113676	4888.135183
402	R1719470130	HARRIS RANCH SUBDIVISION NO 1 OV	HARRIS		2180 W SR 434 STE 5000	2180	W	SR 434			STE	5000	LONGWOOD, FL 32779-0000	LONGWOC	FL	32779-0000	2783 S PALMATIER WAY	2783	S	PALMATIER	WAY	BOISE, ID 83716-0000	269.0133453	1997.662435
403	R1719470140	WOZNIAK ANN P	WOZNIAK		2809 S PALMATIER WAY	2809	S	PALMATIER	WAY				BOISE, ID 83716-0000	BOISE	ID	83716-0000	2809 S PALMATIER WAY	2809	S	PALMATIER	WAY	BOISE, ID 83716-0000	315.0160447	4700.40991
404	R1719470150	GOLROKH ABBAS J	GOLROKH	GOLROKH DIJANA	2823 S PALMATIER WAY	2823	S	PALMATIER	WAY				BOISE, ID 83716-0000	BOISE	ID	83716-0000	2823 S PALMATIER WAY	2823	S	PALMATIER	WAY	BOISE, ID 83716-0000	315.0179767	4700.448533
405	R1719470160	WANG JING	WANG	LI JIE	2837 S PALMATIER WAY	2837	S	PALMATIER	WAY				BOISE, ID 83716-0000	BOISE	ID	83716-0000	2837 S PALMATIER WAY	2837	S	PALMATIER	WAY	BOISE, ID 83716-0000	315.0199079	4700.487105
406	R1719470170	ROSSI CHRISTOPHER	ROSSI	DUNLAP ANNE	2849 S PALMATIER WAY	2849	S	PALMATIER	WAY				BOISE, ID 83716-0000	BOISE	ID	83716-0000	2849 S PALMATIER WAY	2849	S	PALMATIER	WAY	BOISE, ID 83716-0000	315.0218418	4700.525836
407	R1719470180	O'DELL CYNTHIA	O'		2863 S PALMATIER WAY	2863	S	PALMATIER	WAY				BOISE, ID 83716-0000	BOISE	ID	83716-0000	2863 S PALMATIER WAY	2863	S	PALMATIER	WAY	BOISE, ID 83716-0000	315.9638121	4755.796324
408	R1719470190	SORAN JAMES R	SORAN		P.O.BOX 2915			P.O.BOX 2915					TWIN FALLS, ID 83303-0000	TWIN FALL	ID	83303-0000	2875 S PALMATIER WAY	2875	S	PALMATIER	WAY	BOISE, ID 83716-0000	314.3141901	5153.485318
409	R1719470200	HARRIS RANCH MASTER OA INC	HARRIS		6149 N MEEKER PL STE 150	6149	N	MEEKER	PL		STE	150	BOISE, ID 83713-0000	BOISE	ID	83713-0000	2750 S PALMATIER WAY	2750	S	PALMATIER	WAY	BOISE, ID 83716-0000	1063.163227	70363.97109
410	R1719480010	ROSS BRADLEY J	ROSS	ROSS CANDY L	2708 S PALMATIER WAY	2708	S	PALMATIER	WAY				BOISE, ID 83716-0000	BOISE	ID	83716-0000	2708 S PALMATIER WAY	2708	S	PALMATIER	WAY	BOISE, ID 83716-0000	329.069555	6074.540776
411	R1719480020	SALLAS CHRISTOPHER S	SALLAS	SALLAS LEAH L	2712 S PALMATIER WAY	2712	S	PALMATIER	WAY				BOISE, ID 83716-0000	BOISE	ID	83716-0000	2712 S PALMATIER WAY	2712	S	PALMATIER	WAY	BOISE, ID 83716-0000	306.3565473	4931.472523
412	R1719480030	REESE SPENCER	REESE		2716 S PALMATIER WAY	2716	S	PALMATIER	WAY				BOISE, ID 83716-0000	BOISE	ID	83716-0000	2716 S PALMATIER WAY	2716	S	PALMATIER	WAY	BOISE, ID 83716-0000	305.1956572	4904.775013
413	R1719480040	COLLINS RONALD J	COLLINS	COLLINS SHARON D	2720 S PALMATIER WAY	2720	S	PALMATIER	WAY				BOISE, ID 83716-0000	BOISE	ID	83716-0000	2720 S PALMATIER WAY	2720	S	PALMATIER	WAY	BOISE, ID 83716-0000	304.0348023	4878.077314
414	R1719480050	MIECH FAMILY 2015 REVOCABLE TRU	MIECH	MIECH STEVEN JAMES TRUS	2724 S PALMATIER WAY	2724	S	PALMATIER	WAY				BOISE, ID 83716-0000	BOISE	ID	83716-0000	2724 S PALMATIER WAY	2724	S	PALMATIER	WAY	BOISE, ID 83716-0000	323.8218084	5988.441925
415	R1719480060	LARSEN MICHAEL	LARSEN	LARSEN JENNIFER	2836 S PALMATIER WAY	2836	S	PALMATIER	WAY				BOISE, ID 83716-0000	BOISE	ID	83716-0000	2836 S PALMATIER WAY	2836	S	PALMATIER	WAY	BOISE, ID 83716-0000	344.0633471	7119.901602
416	R1719480070	DYE ROBB O	DYE	SMITH JANELLE	2840 S PALMATIER WAY	2840	S	PALMATIER	WAY				BOISE, ID 83716-0000	BOISE	ID	83716-0000	2840 S PALMATIER WAY	2840	S	PALMATIER	WAY	BOISE, ID 83716-0000	337.6316046	6325.808117
417	R1719480080	JORSCHUMB KELLY	JORSCHUMB	JORSCHUMB SHAUNA	2844 S PALMATIER WAY	2844	S	PALMATIER	WAY				BOISE, ID 83716-0000	BOISE	ID	83716-0000	2844 S PALMATIER WAY	2844	S	PALMATIER	WAY	BOISE, ID 83716-0000	379.3402275	7103.43358
418	R1719480090	BERG SARAH KAISLER	BERG		2848 S PALMATIER WAY	2848	S	PALMATIER	WAY				BOISE, ID 83716-0000	BOISE	ID	83716-0000	2848 S PALMATIER WAY	2848	S	PALMATIER	WAY	BOISE, ID 83716-0000	522.1448431	9455.774062
419	R1719480100	BARRAT DAVID S	BARRAT	BARRAT JENNIFER	788 110TH AVE NE APT N1507	788		110TH	AVE	NE	APT	N1507	BELLEVUE, WA 98004-0000	BELLEVUE	WA	98004-0000	2881 S TRAILWOOD WAY	2881	S	TRAILWOOD	WAY	BOISE, ID 83716-0000	346.9867926	6401.406663
420	R1719480110	SUNSERI JASON & KELLY FAMILY TRU	SUNSERI	SUNSERI JASON CHARLES TF	2889 S TRAILWOOD WAY	2889	S	TRAILWOOD	WAY				BOISE, ID 83716-0000	BOISE	ID	83716-0000	2889 S TRAILWOOD WAY	2889	S	TRAILWOOD	WAY	BOISE, ID 83716-0000	335.9794153	6428.959472
421	R1719480120	O'CONNOR RORY	O'	O'CONNOR JESSICA A	2862 S PALMATIER WAY	2862	S	PALMATIER	WAY				BOISE, ID 83716-0000	BOISE	ID	83716-0000	2862 S PALMATIER WAY	2862	S	PALMATIER	WAY	BOISE, ID 83716-0000	329.0314472	6206.899116
422	R1719480130	DECKER JEFF	DECKER	DECKER DONNA	2874 S PALMATIER WAY	2874	S	PALMATIER	WAY				BOISE, ID 83716-5692	BOISE	ID	83716-5692	2874 S PALMATIER WAY	2874	S	PALMATIER	WAY	BOISE, ID 83716-0000	350.2429451	7270.545046
423	R1719480140	COLLINS MARGARET C TRUST 03/8/2	COLLINS	COLLINS MARGARET C TRUS	2704 S PALMATIER WAY	2704	S	PALMATIER	WAY				BOISE, ID 83716-0000	BOISE	ID	83716-0000	2704 S PALMATIER WAY	2704	S	PALMATIER	WAY	BOISE, ID 83716-0000	315.1693962	5205.418174
424	R1719480150	KELLER JAMES B	KELLER	GIANNETTINO SUSAN	PO BOX 4914			PO BOX 4914					HAILEY, ID 83333-0000	HAILEY	ID	83333-0000	2700 S PALMATIER WAY	2700	S	PALMATIER	WAY	BOISE, ID 83716-0000	327.8400766	5094.111605
425	R1719480160	THOMPSON MARK	THOMPSON	THOMPSON ELIZABETH	12138 HIGH COUNTRY LN	12138		HIGH COUNTRY	LN				LAS VEGAS, NV 89138-0000	LAS VEGAS	NV	89138-0000	3919 E TIMBERSAW DR	3919	E	TIMBERSAW	DR	BOISE, ID 83716-0000	481.0077173	8511.28899
426	R1719480170	HUNTER SEAN R	HUNTER	HUNTER DAWN R	3937 E TIMBERSAW DR	3937	E	TIMBERSAW	DR				BOISE, ID 83716-0000	BOISE	ID	83716-0000	3937 E TIMBERSAW DR	3937	E	TIMBERSAW	DR	BOISE, ID 83716-0000	378.1245017	8090.051912
427	R1719480180	SPICER KELLEN MARK	SPICER	SPICER ALYSSE MCKENNA	3953 E TIMBERSAW DR	3953	E	TIMBERSAW	DR				BOISE, ID 83716-0000	BOISE	ID	83716-0000	3953 E TIMBERSAW DR	3953	E	TIMBERSAW	DR	BOISE, ID 83716-0000	361.8529462	6957.244384
428	R1719480190	WILLIAMS STEPHEN	WILLIAMS	WILLIAMS MARGARET	3971 E TIMBERSAW DR	3971	E	TIMBERSAW	DR				BOISE, ID 83716-0000	BOISE	ID	83716-0000	3971 E TIMBERSAW DR	3971	E	TIMBERSAW	DR	BOISE, ID 83716-0000	371.9037035	7980.256583
429	R1719480200	SILUS FAMILY IRREVOCABLE TRUST	SILUS	NOONAN LAUREN S TRUSTE	2717 S TRAILWOOD WAY	2717	S	TRAILWOOD	WAY				BOISE, ID 83716-0000	BOISE	ID	83716-0000	2717 S TRAILWOOD WAY	2717	S	TRAILWOOD	WAY	BOISE, ID 83716-0000	341.6976751	6616.660997
430	R1719480210	PRZ REVOCABLE TRUST	PRZ	ZIMMERMAN PETER C TRUS	2725 S TRAILWOOD WAY	2725	S	TRAILWOOD	WAY				BOISE, ID 83716-0000	BOISE	ID	83716-0000	2725 S TRAILWOOD WAY	2725	S	TRAILWOOD	WAY	BOISE, ID 83716-0000	336.3682737	6435.500971
431	R1719480220	OLSON MATTHEW	OLSON	OLSON SHAUNDRA	2802 S TRAILWOOD WAY	2802	S	TRAILWOOD	WAY				BOISE, ID 83716-0000	BOISE	ID	83716-0000	2802 S TRAILWOOD WAY	2802	S	TRAILWOOD	WAY	BOISE, ID 83716-0000	346.4347741	6576.021621
432	R1719480230	DING JUNXIAN	DING		2810 S TRAILWOOD WAY	2810	S	TRAILWOOD	WAY				BOISE, ID 83716-0000	BOISE	ID	83716-0000	2810 S TRAILWOOD WAY	2810	S	TRAILWOOD	WAY	BOISE, ID 83716-0000	316.5893152	4793.271601
433	R1719480240	MISH SESAME	MISH		2822 S TRAILWOOD WAY	2822	S	TRAILWOOD	WAY				BOISE, ID 83716-0000	BOISE	ID	83716-0000	2822 S TRAILWOOD WAY	2822	S	TRAILWOOD	WAY	BOISE, ID 83716-0000	316.5923005	4793.363218
434	R1719480250	SHIRER WILLIAM L	SHIRER	SHIRER CHRISTINE L	PO BOX 1862			PO BOX 1862					KETCHUM, ID 83340-0000	KETCHUM	ID	83340-0000	2834 S TRAILWOOD WAY	2834	S	TRAILWOOD	WAY	BOISE, ID 83716-0000	316.6023479	4793.989964
435	R1719480260	ALBERS ROSS & ANGELA TRUST 01/09	ALBERS	ALBERS ANGELA K TRUSTEE	2846 S TRAILWOOD WAY	2846	S	TRAILWOOD	WAY				BOISE, ID 83716-0000	BOISE	ID	83716-0000	2846 S TRAILWOOD WAY	2846	S	TRAILWOOD	WAY	BOISE, ID 83716-0000	316.5995107	4793.989976
436	R1719480270	HERSTEIN LIVING TRUST 04/10/2019	HERSTEIN	HERSTEIN JONATHAN SCOT	3410 E VORTEX DR	3410	E	VORTEX	DR				BOISE, ID 83712-0000	BOISE	ID	83712-0000	2858 S TRAILWOOD WAY	2858	S	TRAILWOOD	WAY	BOISE, ID 83716-0000	316.5995099	4793.989925
437	R1719480280	HEALY MATTHEW	HEALY	HEALY SHAYLEE K	2866 S TRAILWOOD WAY	2866	S	TRAILWOOD	WAY				BOISE, ID 83716-0000	BOISE	ID	83716-0000	2866 S TRAILWOOD WAY	2866	S	TRAILWOOD	WAY	BOISE, ID 83716-0000	316.5995108	4793.989977
438	R1719480290	MAO DUO	MAO	SHI KAI LEI	8601 LUNA VITA CT NE	8601		LUNA VITA	CT	NE			ALBUQUERQUE, NM 87113-00	ALBUQUEF	NM	87113-0000	2884 S TRAILWOOD WAY	2884	S	TRAILWOOD	WAY	BOISE, ID 83716-0000	316.5995103	4793.989967
439	R1719480300	EICHENLAUB ALISON	EICHENLAUB		2890 S TRAILWOOD WAY	2890	S	TRAILWOOD	WAY				BOISE, ID 83716-0000	BOISE	ID	83716-0000	2890 S TRAILWOOD WAY	2890	S	TRAILWOOD	WAY	BOISE, ID 83716-0000	338.7559756	6592.1936
440	R1719480310	PROSSER FAMILY LIVING TRUST 04/1	PROSSER	PROSSER JEFFREY D TRUSTE	2718 S TRAILWOOD WAY	2718	S	TRAILWOOD	WAY				BOISE, ID 83716-0000	BOISE	ID	83716-0000	2718 S TRAILWOOD WAY	2718	S	TRAILWOOD	WAY	BOISE, ID 83716-0000	350.9817426	7388.514749
441	R1719480320	HILINSKI JOSEPH A JR	HILINSKI	HILINSKI PAULA M	2726 S TRAILWOOD WAY	2726	S	TRAILWOOD	WAY				BOISE, ID 83716-0000	BOISE	ID	83716-0000	2726 S TRAILWOOD WAY	2726	S	TRAILWOOD	WAY	BOISE, ID 83716-0000	316.5944485	4793.376352
442	R1719480330	QUISSELL ERIK C	QUISSELL	QUISSELL TRACY L	2734 S TRAILWOOD WAY	2734	S	TRAILWOOD	WAY				BOISE, ID 83716-0000	BOISE	ID	83716-0000	2734 S TRAILWOOD WAY	2734	S	TRAILWOOD	WAY	BOISE, ID 83716-0000	316.5945924	4793.379257
443	R1719480340	DAHLBERG DOUGLAS S	DAHLBERG	DAHLBERG LAURI M	2742 S TRAILWOOD WAY	2742	S	TRAILWOOD	WAY				BOISE, ID 83716-0000	BOISE	ID	83716-0000	2742 S TRAILWOOD WAY	2742	S	TRAILWOOD	WAY	BOISE, ID 83716-0000	316.594908	4793.385665
444	R1719480350	STEPHENS MATTHEW J	STEPHENS	STEPHENS LOUISE S	2750 S TRAILWOOD WAY	2750	S	TRAILWOOD	WAY				BOISE, ID 83716-0000	BOISE	ID	83716-0000	2750 S TRAILWOOD WAY	2750	S	TRAILWOOD	WAY	BOISE, ID 83716-0000	316.5953923	4793.395505
445	R1719480360	HANKINS INDUSTRIAL PARK LLC	HANKINS		200 N 3RD ST STE 100	200	N	3RD	ST		STE	100	BOISE, ID 83702-0000	BOISE	ID	83702-0000	2768 S TRAILWOOD WAY	2768	S	TRAILWOOD	WAY	BOISE, ID 83716-0000	316.5960476	4793.408857
446	R1719480370	BROTHER ANTHONY L	BROTHER	BROTHER MELISSA R	2776 S TRAILWOOD WAY	2776	S	TRAILWOOD	WAY				BOISE, ID 83716-0000	BOISE	ID	83716-0000	2776 S TRAILWOOD WAY	2776	S	TRAILWOOD	WAY	BOISE, ID 83716-0000	316.6067913	4794.013016
447	R1719480380	SONG ZHE	SONG	XIAO CHANGWEI	3141 STEVENS CREEK BLVD PMB 40	3141		STEVENS CREEK	BLVD		PMB	40099	SAN JOSE, CA 95117-1141	SAN JOSE	CA	95117-1141	2784 S TRAILWOOD WAY	2784	S	TRAILWOOD	WAY	BOISE, ID 83716-0000	351.9640326	6841.143528
448	R1719480390	WINANS MANDY R	WINANS	WINANS DANIEL C	4001 E TIMBERSAW DR	4001	E	TIMBERSAW	DR				BOISE, ID 83716-0000	BOISE	ID	83716-0000	4001 E TIMBERSAW DR	4001	E	TIMBERSAW	DR	BOISE, ID 83716-0000	356.8253108	6901.917138
449	R1719480400	HALLAM NATHAN	HALLAM	HALLAM LINNEA	4023 E TIMBERSAW DR	4023	E	TIMBERSAW	DR				BOISE, ID 83716-0000	BOISE	ID	83716-0000	4023 E TIMBERSAW DR	4023	E	TIMBERSAW	DR	BOISE, ID 83716-0000	366.8975891	7533.537788
450	R1719480410	LLEWELLYN TIMOTHY G	LLEWELLYN		4045 E TIMBERSAW DR	4045	E	TIMBERSAW	DR				BOISE, ID 83716-0000	BOISE	ID	83716-0000	4045 E TIMBERSAW DR	4045	E	TIMBERSAW	DR	BOISE, ID 83716-0000	367.2135424	7543.6394
451	R1719480420	FLANIGAN VICTORIA LYNN	FLANIGAN	FLANIGAN SHAWN DAVID	4067 E TIMBERSAW DR	4067	E	TIMBERSAW	DR				BOISE, ID 83716-0000	BOISE	ID	83716-0000	4067 E TIMBERSAW DR	4067	E	TIMBERSAW	DR	BOISE, ID 83716-0000	382.9632812	8521.342504
452	R1719480430	HICKEY JAMES D	HICKEY	CARLETON RICE LINDSAY M	4099 E TIMBERSAW DR	4099	E	TIMBERSAW	DR				BOISE, ID 83716-0000	BOISE	ID	83716-0000	4099 E TIMBERSAW DR	4099	E	TIMBERSAW	DR	BOISE, ID 83716-0000	376.4305703	8000.21609
453	R1719480440	KOUROUYAN VAZKEN	KOUROUYAN	DICKIE STEPHENIE	4111 E TIMBERSAW DR	4111	E	TIMBERSAW	DR				BOISE, ID 83716-0000	BOISE	ID	83716-0000	4111 E TIMBERSAW DR	4111	E	TIMBERSAW	DR	BOISE, ID 83716-0000	367.9772321	7553.525533
454	R1719480450	YATES RACHEL ANN	YATES	YATES SEAN MICHAEL	4135 E TIMBERSAW DR	4135	E	TIMBERSAW	DR				BOISE, ID 83716-0000	BOISE	ID	83716-0000	4135 E TIMBERSAW DR	4135	E	TIMBERSAW	DR	BOISE, ID 83716-0000	368.2963311	7563.693654
455	R1719480460	UEBELACKER WALTER U	UEBELACKER	ZORR-UEBELACKER JEAN M	4157 E TIMBERSAW DR	4157	E	TIMBERSAW	DR				BOISE, ID 83716-0000	BOISE	ID	83716-0000	4157 E TIMBERSAW DR	4157	E	TIMBERSAW	DR	BOISE, ID 83716-0000	355.1609042	6899.404607
456	R1719480470	RAUER PORTIA L	RAUER		2656 S OLD HICKORY WAY	2656	S	OLD HICKORY	WAY				BOISE, ID 83716-0000	BOISE	ID	83716-0000	2656 S OLD HICKORY WAY	2656	S	OLD HICKORY	WAY	BOISE, ID 83716-0000	504.752356	14467.74915
457	R1719480480	MESHER ANDREW	MESHER	MESHER AUDREY	2622 S OLD HICKORY WAY	2622	S	OLD HICKORY	WAY				BOISE, ID 83716-0000	BOISE	ID	83716-0000	2622 S OLD HICKORY WAY	2622	S	OLD HICKORY	WAY	BOISE, ID 83716-0000	442.5471495	11528.99397
458	R1719480490	KAUFMAN FAMILY 2018 TRUST	KAUFMAN	KAUFMAN TRAVIS JR TRUST	2600 S OLD HICKORY WAY	2600	S	OLD HICKORY	WAY				BOISE, ID 83716-0000	BOISE	ID	83716-0000	2600 S OLD HICKORY WAY	2600	S	OLD HICKORY	WAY	BOISE, ID 83716-0000	564.7763116	17504.7454
459	R1719480500	HARRIS RANCH SUBDIVISION NO 1 OV	HARRIS		2180 W SR 434 STE 5000	2180	W	SR 434			STE	5000	LONGWOOD, FL 32779-0000	LONGWOC	FL	32779-0000	S OLD HICKORY WAY		S	OLD HICKORY	WAY	BOISE, ID 83716-0000	347.6875108	813.6585869
460	R1719480510	HARRIS RANCH SUBDIVISION NO 1 OV	HARRIS		2180 W SR 434 STE 5000	2180	W	SR 434			STE	5000	LONGWOOD, FL 32779-0000	LONGWOC	FL	32779-0000	E HARDESTY CT		E	HARDESTY	CT	BOISE, ID 83716-0000	161.7215426	1058.305655
461	R1719480520	KNUTSON MICHAEL T	KNUTSON	KNUTSON HEATHER N	4221 E HARDESTY CT	4221	E	HARDESTY	CT				BOISE, ID 83716-0000	BOISE	ID	83716-0000	4221 E HARDESTY CT	4221	E	HARDESTY	CT	BOISE, ID 83716-0000	738.471575	21082.99656
462	R1719480530	WAGNER HADLEY E	WAGNER	WAGNER LORNA G	4239 E HARDESTY CT	4239	E	HARDESTY	CT				BOISE, ID 83716-0000	BOISE	ID	83716-0000	4239 E HARDESTY CT	4239	E	HARDESTY	CT	BOISE, ID 83716-0000	511.8295345	15481.48156
463	R1719480540	ROWLANDS DANIEL S	ROWLANDS	ROWLANDS JUDY S	4283 E HARDESTY CT	4283	E	HARDESTY	CT				BOISE, ID 83716-0000	BOISE	ID	83716-0000	4283 E HARDESTY CT	4283	E	HARDESTY	CT	BOISE, ID 83716-0000	561.8096024	16338.15959
464	R1719480550	HRUBY LIVING TRUST 12/28/2021	HRUBY	HRUBY JOHN T TRUSTEE	4282 E HARDESTY CT	4282	E	HARDESTY	CT				BOISE, ID 83716-0000	BOISE	ID	83716-0000	4282 E HARDESTY CT	4282	E	HARDESTY	CT	BOISE, ID 83716-0000	608.5019575	22727.49203
465	R1719480560	COIL PAUL H	COIL	COIL CARRIE L	4240 E HARDESTY CT	4240	E	HARDESTY	CT				BOISE, ID 83716-0000	BOISE	ID	83716-0000	4240 E HARDESTY CT	4240	E	HARDESTY	CT	BOISE, ID 83716-0000	451.477295	10899.60309
466	R1719480570	ZHANG YAOHUA	ZHANG		4218 E HARDESTY CT	4218	E	HARDESTY	CT				BOISE, ID 83716-0000	BOISE	ID	83716-0000	4218 E HARDESTY CT	4218	E	HARDESTY	CT	BOISE, ID 83716-0000	424.3852319	11151.32568
467	R1719490010	RUFF CLIFFORD EWING & SHIVELY CI	RUFF	SHIVELY CIND BARI TRUSTE	2813 S HONEYCOMB WAY	2813	S	HONEYCOMB	WAY				BOISE, ID 83716-0000	BOISE	ID	83716-0000	2813 S HONEYCOMB WAY	2813	S	HONEYCOMB	WAY	BOISE, ID 83716-0000	364.638962	7643.135646
468	R1719490020	ALEXANDER JAMES DANIEL II	ALEXANDER	ALEXANDER ANGELA MARIE	2825 S HONEYCOMB WAY	2825	S	HONEYCOMB	WAY				BOISE, ID 83716-0000	BOISE	ID	83716-0000	2825 S HONEYCOMB WAY	2825	S	HONEYCOMB	WAY	BOISE, ID 83716-0000	316.8438823	4800.293465
469	R1719490030	LI YUBO	LI	ZHANG YING	2837 S HONEYCOMB WAY	2837	S	HONEYCOMB	WAY				BOISE, ID 83716-0000	BOISE	ID	83716-0000	2837 S HONEYCOMB WAY	2837	S	HONEYCOMB	WAY	BOISE, ID 83716-0000	316.8935025	4803.176615
470	R1719490040	GORDER REVOCABLE TRUST 12/8/201	GORDER	GORDER ROCKY LEE TRUSTE	1642 MCCULLOCH BLVD N # 327	1642		MCCULLOCH	BLVD	N	#	327	LAKE HAVASU CITY, AZ 86403-0	LAKE HAVA	AZ	86403-0000	2849 S HONEYCOMB WAY	2849	S	HONEYCOMB	WAY	BOISE, ID 83716-0000	316.8091332	4798.351065
471	R1719490050	MACKEY KYLE	MACKEY	MACKEY STEPHANIE	2861 S HONEYCOMB WAY	2861	S	HONEYCOMB	WAY				BOISE, ID 83716-0000	BOISE	ID	83716-0000	2861 S HONEYCOMB WAY	2861	S	HONEYCOMB	WAY	BOISE, ID 83716-0000	316.8143501	4798.457487
472	R1719490060	WOODFIELD CAMILLE	WOODFIELD	PAIZ CHRISELDA	2883 S HONEYCOMB WAY	2883	S	HONEYCOMB	WAY				BOISE, ID 83716-0000	BOISE	ID	83716-0000	2883 S HONEYCOMB WAY	2883	S	HONEYCOMB	WAY	BOISE, ID 83716-0000	316.8191748	4798.555917
473	R1719490070	O'NEILL MOLLY	O'		2905 S HONEYCOMB WAY	2905	S	HONEYCOMB	WAY				BOISE, ID 83716-0000	BOISE	ID	83716-0000	2905 S HONEYCOMB WAY	2905	S	HONEYCOMB	WAY	BOISE, ID 83716-0000	316.8236428	4798.647068
474	R1719490080	MCKENNA ROBERT D	MCKENNA		2917 S HONEYCOMB WAY	2917	S	HONEYCOMB	WAY				BOISE, ID 83716-0000	BOISE	ID	83716-0000	2917 S HONEYCOMB WAY	2917	S	HONEYCOMB	WAY	BOISE, ID 83716-0000	316.8277853	4798.731574

475	R1719490090	MALDONADO CHRISTINE RENEE	MALDONADO	KING PAUL MICHAEL	2929 S HONEYCOMB WAY	2929	S	HONEYCOMB	WAY				BOISE, ID 83716-0000	BOISE	ID	83716-0000	2929 S HONEYCOMB WAY	2929	S	HONEYCOMB	WAY	BOISE, ID 83716-0000	334.3496928	6326.662562
476	R1719490100	SIMMONS DEBORAH LYNNE	SIMMONS		2810 S HONEYCOMB WAY	2810	S	HONEYCOMB	WAY				BOISE, ID 83716-0000	BOISE	ID	83716-0000	2810 S HONEYCOMB WAY	2810	S	HONEYCOMB	WAY	BOISE, ID 83716-0000	358.4613793	7246.542463
477	R1719490110	MARTIN STEPHANIE A	MARTIN	ARAGON FRANCISCO J	2824 S HONEYCOMB WAY	2824	S	HONEYCOMB	WAY				BOISE, ID 83716-0000	BOISE	ID	83716-0000	2824 S HONEYCOMB WAY	2824	S	HONEYCOMB	WAY	BOISE, ID 83716-0000	316.6276275	4794.199776
478	R1719490120	WONG DOUGLAS K	WONG		2836 S HONEYCOMB WAY	2836	S	HONEYCOMB	WAY				BOISE, ID 83716-0000	BOISE	ID	83716-0000	2836 S HONEYCOMB WAY	2836	S	HONEYCOMB	WAY	BOISE, ID 83716-0000	316.6165326	4794.666589
479	R1719490130	HALIM BUSTAM REVOCABLE LIVING T	HALIM	HALIM BUSTAM TRUSTEE	34228 ASPEN LOOP	34228		ASPEN	LOOP				UNION CITY, CA 94582-0000	UNION CIT	CA	94582-0000	2848 S HONEYCOMB WAY	2848	S	HONEYCOMB	WAY	BOISE, ID 83716-0000	316.6152426	4794.396427
480	R1719490140	MCCORMICK TERRANCE	MCCORMICK	MCCORMICK STACEY	2860 S HONEYCOMB WAY	2860	S	HONEYCOMB	WAY				BOISE, ID 83716-0000	BOISE	ID	83716-0000	2860 S HONEYCOMB WAY	2860	S	HONEYCOMB	WAY	BOISE, ID 83716-0000	316.6152439	4794.396523
481	R1719490150	SAPERSTON ADAM R	SAPERSTON	SAPERSTON KARA N	1625 E CASTLEROCK CT	1625	E	CASTLEROCK	CT				BOISE, ID 83712-0000	BOISE	ID	83712-0000	2882 S HONEYCOMB WAY	2882	S	HONEYCOMB	WAY	BOISE, ID 83716-0000	315.918952	4747.145538
482	R1719490160	AMES REVOCABLE LIVING TRUST 08/2	AMES	AMES JEREMY P TRUSTEE	2313 S VIA PRIVADA LN	2313	S	VIA PRIVADA	LN				BOISE, ID 83716-4750	BOISE	ID	83716-4750	2908 S HONEYCOMB WAY	2908	S	HONEYCOMB	WAY	BOISE, ID 83716-0000	317.6385475	4848.178658
483	R1719490170	SHAMANNA VINAYAK	SHAMANNA	NANJUNDARAO ARCHANA	6510 E SIGNAL ROCK DR	6510	E	SIGNAL ROCK	DR				BOISE, ID 83716-0000	BOISE	ID	83716-0000	2916 S HONEYCOMB WAY	2916	S	HONEYCOMB	WAY	BOISE, ID 83716-0000	316.6152435	4794.39648
484	R1719490180	AUSMUS FAMILY LIVING TRUST 07/31	AUSMUS	AUSMUS GUY H TRUSTEE	2922 S HONEYCOMB WAY	2922	S	HONEYCOMB	WAY				BOISE, ID 83716-0000	BOISE	ID	83716-0000	2922 S HONEYCOMB WAY	2922	S	HONEYCOMB	WAY	BOISE, ID 83716-0000	339.7756018	6651.576195
485	R1719490190	LEE BRIAN	LEE		3055 S OLD HICKORY WAY	3055	S	OLD HICKORY	WAY				BOISE, ID 83716-0000	BOISE	ID	83716-0000	3055 S OLD HICKORY WAY	3055	S	OLD HICKORY	WAY	BOISE, ID 83716-0000	315.8878667	5300.68965
486	R1719490200	C&T LEGACY TRUST	C&	CHESHIER CARRIE H TRUSTE	3063 S OLD HICKORY WAY	3063	S	OLD HICKORY	WAY				BOISE, ID 83716-0000	BOISE	ID	83716-0000	3063 S OLD HICKORY WAY	3063	S	OLD HICKORY	WAY	BOISE, ID 83716-0000	306.6367595	4797.828132
487	R1719490210	LENGADE SWAPNIL A	LENGADE	DUBEY SMITA	3077 S OLD HICKORY WAY	3077	S	OLD HICKORY	WAY				BOISE, ID 83716-0000	BOISE	ID	83716-0000	3077 S OLD HICKORY WAY	3077	S	OLD HICKORY	WAY	BOISE, ID 83716-0000	306.6321329	4797.472105
488	R1719490220	TASSARO CHRISTOPHER A	TASSARO	TASSARO JENNA M	3089 S OLD HICKORY WAY	3089	S	OLD HICKORY	WAY				BOISE, ID 83716-0000	BOISE	ID	83716-0000	3089 S OLD HICKORY WAY	3089	S	OLD HICKORY	WAY	BOISE, ID 83716-0000	306.6149715	4796.50653
489	R1719490230	LARSON FAMILY REVOCABLE TRUST 4	LARSON	LARSON ROBERT B TRUSTEE	3103 S OLD HICKORY WAY	3103	S	OLD HICKORY	WAY				BOISE, ID 83716-0000	BOISE	ID	83716-0000	3103 S OLD HICKORY WAY	3103	S	OLD HICKORY	WAY	BOISE, ID 83716-0000	306.6149689	4796.50643
490	R1719490240	SG RESIDENTIAL LLC	SG		200 N 3RD ST STE 100	200	N	3RD	ST		STE	100	BOISE, ID 83702-0000	BOISE	ID	83702-0000	3115 S OLD HICKORY WAY	3115	S	OLD HICKORY	WAY	BOISE, ID 83716-0000	306.6149706	4796.50651
491	R1719490250	HILDEBRAND GREGORY	HILDEBRAND	HILDEBRAND SHERRY	3121 S OLD HICKORY WAY	3121	S	OLD HICKORY	WAY				BOISE, ID 83716-0000	BOISE	ID	83716-0000	3121 S OLD HICKORY WAY	3121	S	OLD HICKORY	WAY	BOISE, ID 83716-0000	306.6149702	4796.506473
492	R1719490260	GRIMES ROBERT W	GRIMES	GRIMES AMETHYST H	98 WOODS MANOR LN	98		WOODS MANOR	LN				CLAYTON, NC 27527-0000	CLAYTON	NC	27527-0000	3137 S OLD HICKORY WAY	3137	S	OLD HICKORY	WAY	BOISE, ID 83716-0000	306.6149702	4796.506488
493	R1719490270	GRIFFITH DIANA LYNN	GRIFFITH	GRIFFITH JAMES PAUL	3143 S OLD HICKORY WAY	3143	S	OLD HICKORY	WAY				BOISE, ID 83716-0000	BOISE	ID	83716-0000	3143 S OLD HICKORY WAY	3143	S	OLD HICKORY	WAY	BOISE, ID 83716-0000	308.265819	5340.24013
494	R1719500010	WALD ANGIE K	WALD		4157 E BARBER DR	4157	E	BARBER	DR				BOISE, ID 83716-0000	BOISE	ID	83716-0000	4157 E BARBER DR	4157	E	BARBER	DR	BOISE, ID 83716-0000	541.6029922	17200.70424
495	R1719500020	JANECKO TERRANCE	JANECKO		4125 E BARBER DR	4125	E	BARBER	DR				BOISE, ID 83716-0000	BOISE	ID	83716-0000	4125 E BARBER DR	4125	E	BARBER	DR	BOISE, ID 83716-0000	538.0853962	16687.26917
496	R1719500030	KASHIRNY SERGEI V	KASHIRNY	KASHIRNY ELENA ALEXANDF	4061 E BARBER DR	4061	E	BARBER	DR				BOISE, ID 83716-0000	BOISE	ID	83716-0000	4061 E BARBER DR	4061	E	BARBER	DR	BOISE, ID 83716-0000	540.6473315	16811.51415
497	R1719500040	WHITEHEAD FAMILY REVOCABLE LIVII	WHITEHEAD	WHITEHEAD MICHAEL FRAS	4039 E BARBER DR	4039	E	BARBER	DR				BOISE, ID 83716-0000	BOISE	ID	83716-0000	4039 E BARBER DR	4039	E	BARBER	DR	BOISE, ID 83716-0000	543.209268	16935.75914
498	R1719500050	POLLARD KELSI	POLLARD	POLLARD ERIC	1499 CASCADIA LN	1499		CASCADIA	LN				ENCINITAS, CA 92024-2386	ENCINITAS	CA	92024-2386	4013 E BARBER DR	4013	E	BARBER	DR	BOISE, ID 83716-0000	545.7712041	17060.00412
499	R1719500060	ZINN JOHN & ELLEN LIVING TRUST 02,	ZINN	ZINN JOHN C TRUSTEE	3975 E BARBER DR	3975	E	BARBER	DR				BOISE, ID 83716-0000	BOISE	ID	83716-0000	3975 E BARBER DR	3975	E	BARBER	DR	BOISE, ID 83716-0000	549.5390246	17366.53221
500	R1719500070	ZHU JIANHUA	ZHU	LUO LI	3941 E BARBER DR	3941	E	BARBER	DR				BOISE, ID 83716-0000	BOISE	ID	83716-0000	3941 E BARBER DR	3941	E	BARBER	DR	BOISE, ID 83716-0000	546.469956	17095.01822
501	R1719500080	SIMMONDS MARSHALL & TABATHA T	SIMMONDS	SIMMONDS MARSHALL D TI	3907 E BARBER DR	3907	E	BARBER	DR				BOISE, ID 83716-0000	BOISE	ID	83716-0000	3907 E BARBER DR	3907	E	BARBER	DR	BOISE, ID 83716-0000	549.4823796	17196.19411
502	R1719500090	GOERTZEN FAMILY TRUST 7/19/23	GOERTZEN	GOERTZEN JEFFERY K TRUSI	20009 NE 14TH ST	20009	NE	14TH	ST				CAMAS, WA 98607-0000	CAMAS	WA	98607-0000	4209 E BARBER DR	4209	E	BARBER	DR	BOISE, ID 83716-0000	632.6691534	24270.92677
503	R1719500100	SCHWAGER SHEILA R	SCHWAGER	SCHWAGER PAUL L	4243 E BARBER DR	4243	E	BARBER	DR				BOISE, ID 83716-0000	BOISE	ID	83716-0000	4243 E BARBER DR	4243	E	BARBER	DR	BOISE, ID 83716-0000	610.0912511	21418.48529
504	R1719500110	HILLE BRIAN	HILLE	HILLE KATHERINE	4285 E BARBER DR	4285	E	BARBER	DR				BOISE, ID 83716-0000	BOISE	ID	83716-0000	4285 E BARBER DR	4285	E	BARBER	DR	BOISE, ID 83716-0000	639.8851176	22980.19923
505	R1719500120	FISCHER TERRY M & BEATRIZ S LIVING	FISCHER	FISCHER TERRY M TRUSTEE	4313 E BARBER DR	4313	E	BARBER	DR				BOISE, ID 83716-0000	BOISE	ID	83716-0000	4313 E BARBER DR	4313	E	BARBER	DR	BOISE, ID 83716-0000	644.3236724	23410.08777
506	R1719510010	LAIM LEMODA	LAIM		2717 S HONEYCOMB WAY	2717	S	HONEYCOMB	WAY				BOISE, ID 83716-0000	BOISE	ID	83716-0000	2717 S HONEYCOMB WAY	2717	S	HONEYCOMB	WAY	BOISE, ID 83716-0000	330.3974472	6188.310313
507	R1719510020	YOUDE BLAKE E	YOUDE	YOUDE HEIKE H	2725 S HONEYCOMB WAY	2725	S	HONEYCOMB	WAY				BOISE, ID 83716-0000	BOISE	ID	83716-0000	2725 S HONEYCOMB WAY	2725	S	HONEYCOMB	WAY	BOISE, ID 83716-0000	316.2969337	4785.167821
508	R1719510030	BERGMANN MICHAEL	BERGMANN	BERGMANN RACHEL	2733 S HONEYCOMB WAY	2733	S	HONEYCOMB	WAY				BOISE, ID 83716-0000	BOISE	ID	83716-0000	2733 S HONEYCOMB WAY	2733	S	HONEYCOMB	WAY	BOISE, ID 83716-0000	316.3152095	4785.88917
509	R1719510040	SEILNACHT FAMILY TRUST 2/8/12	SEILNACHT	SEILNACHT ERIK P TRUSTEE	5687 E FOXGROVE DR	5687	E	FOXGROVE	DR				BOISE, ID 83716-0000	BOISE	ID	83716-0000	2741 S HONEYCOMB WAY	2741	S	HONEYCOMB	WAY	BOISE, ID 83716-0000	316.4688382	4788.685549
510	R1719510050	GAUDIO GERARD	GAUDIO	GAUDIO AILEEN	2759 S HONEYCOMB WAY	2759	S	HONEYCOMB	WAY				BOISE, ID 83716-0000	BOISE	ID	83716-0000	2759 S HONEYCOMB WAY	2759	S	HONEYCOMB	WAY	BOISE, ID 83716-0000	316.5131901	4789.724873
511	R1719510060	STUBBS LESLIE J	STUBBS		2767 S HONEYCOMB WAY	2767	S	HONEYCOMB	WAY				BOISE, ID 83716-0000	BOISE	ID	83716-0000	2767 S HONEYCOMB WAY	2767	S	HONEYCOMB	WAY	BOISE, ID 83716-0000	316.542759	4790.663175
512	R1719510070	FLINT LIVING TRUST 10/02/2020	FLINT	FLINT TYLER L TRUSTEE	2775 S HONEYCOMB WAY	2775	S	HONEYCOMB	WAY				BOISE, ID 83716-0000	BOISE	ID	83716-0000	2775 S HONEYCOMB WAY	2775	S	HONEYCOMB	WAY	BOISE, ID 83716-0000	316.5923403	4791.950889
513	R1719510080	PAYN THOMAS A & DEBORAH C REVO	PAYN		2783 S HONEYCOMB WAY	2783	S	HONEYCOMB	WAY				BOISE, ID 83716-0000	BOISE	ID	83716-0000	2783 S HONEYCOMB WAY	2783	S	HONEYCOMB	WAY	BOISE, ID 83716-0000	316.6444532	4793.104105
514	R1719510090	DESILVA SARAH	DESILVA	DESILVA HETTIHEWAGE MD	2791 S HONEYCOMB WAY	2791	S	HONEYCOMB	WAY				BOISE, ID 83716-0000	BOISE	ID	83716-0000	2791 S HONEYCOMB WAY	2791	S	HONEYCOMB	WAY	BOISE, ID 83716-0000	342.849949	6099.612527
515	R1719510100	SAPIEN KEVIN A	SAPIEN	SAPIEN LINDSEY L	2716 S HONEYCOMB WAY	2716	S	HONEYCOMB	WAY				BOISE, ID 83716-0000	BOISE	ID	83716-0000	2716 S HONEYCOMB WAY	2716	S	HONEYCOMB	WAY	BOISE, ID 83716-0000	356.3699098	7499.865671
516	R1719510110	MCTEER KRISTA	MCTEER	MCTEER EVERETT ALLEN	2724 S HONEYCOMB WAY	2724	S	HONEYCOMB	WAY				BOISE, ID 83716-0000	BOISE	ID	83716-0000	2724 S HONEYCOMB WAY	2724	S	HONEYCOMB	WAY	BOISE, ID 83716-0000	316.5494719	4790.658781
517	R1719510120	JOHNSON GARY DAVID	JOHNSON	JOHNSON KENDRA	2732 S HONEYCOMB WAY	2732	S	HONEYCOMB	WAY				BOISE, ID 83716-0000	BOISE	ID	83716-0000	2732 S HONEYCOMB WAY	2732	S	HONEYCOMB	WAY	BOISE, ID 83716-0000	316.5494925	4790.659173
518	R1719510130	YANG JUSTIN	YANG	LEE DANA	2740 S HONEYCOMB WAY	2740	S	HONEYCOMB	WAY				BOISE, ID 83716-0000	BOISE	ID	83716-0000	2740 S HONEYCOMB WAY	2740	S	HONEYCOMB	WAY	BOISE, ID 83716-0000	316.5495436	4790.660268
519	R1719510140	SIMMONDS MALCOLM SCOTT	SIMMONDS	SIMMONDS LYNDA DIANE	3612 E CLARION DR	3612	E	CLARION	DR				BOISE, ID 83712-0000	BOISE	ID	83712-0000	2758 S HONEYCOMB WAY	2758	S	HONEYCOMB	WAY	BOISE, ID 83716-0000	316.5496215	4790.661811
520	R1719510150	THOMAS TRUST 01/07/2011	THOMAS	THOMAS-WHITEHEAD MEL/	2766 S HONEYCOMB WAY	2766	S	HONEYCOMB	WAY				BOISE, ID 83716-0000	BOISE	ID	83716-0000	2766 S HONEYCOMB WAY	2766	S	HONEYCOMB	WAY	BOISE, ID 83716-0000	316.5497276	4790.663992
521	R1719510160	FABBRI BRIAN TRUST 11/24/1999	FABBRI	KERRIE FABBRI 2024 TRUST	1591 N WESTERN AVE	1591	N	WESTERN	AVE				LAKE FOREST, IL 60045-0000	LAKE FORE	IL	60045-0000	2774 S HONEYCOMB WAY	2774	S	HONEYCOMB	WAY	BOISE, ID 83716-0000	316.5498619	4790.666738
522	R1719510170	BALL LIVING TRUST 10/19/2021	BALL	BALL SHANE K TRUSTEE	2782 S HONEYCOMB WAY	2782	S	HONEYCOMB	WAY				BOISE, ID 83716-0000	BOISE	ID	83716-0000	2782 S HONEYCOMB WAY	2782	S	HONEYCOMB	WAY	BOISE, ID 83716-0000	316.5423975	4790.235334
523	R1719510180	PAGE JORDAN JOSEPH	PAGE	PAGE LINDSAY ANNE	2790 S HONEYCOMB WAY	2790	S	HONEYCOMB	WAY				BOISE, ID 83716-0000	BOISE	ID	83716-0000	2790 S HONEYCOMB WAY	2790	S	HONEYCOMB	WAY	BOISE, ID 83716-0000	360.9141492	7389.458224
524	R1719510190	ABERASTURI JOHN VICTORY	ABERASTURI	ABERASTURI LISA	2915 S OLD HICKORY WAY	2915	S	OLD HICKORY	WAY				BOISE, ID 83716-0000	BOISE	ID	83716-0000	2915 S OLD HICKORY WAY	2915	S	OLD HICKORY	WAY	BOISE, ID 83716-0000	312.4095204	5764.278522
525	R1719510200	PORTER SALIESH A	PORTER	PORTER KURT R	2927 S OLD HICKORY WAY	2927	S	OLD HICKORY	WAY				BOISE, ID 83716-0000	BOISE	ID	83716-0000	2927 S OLD HICKORY WAY	2927	S	OLD HICKORY	WAY	BOISE, ID 83716-0000	306.4891654	4789.707099
526	R1719510210	VALENTINE CHU REVOCABLE LIVING T	VALENTINE	VALENTINE PAUL TRUSTEE	2939 S OLD HICKORY WAY	2939	S	OLD HICKORY	WAY				BOISE, ID 83716-0000	BOISE	ID	83716-0000	2939 S OLD HICKORY WAY	2939	S	OLD HICKORY	WAY	BOISE, ID 83716-0000	306.4794192	4789.174318
527	R1719510220	DE LA GARRIGUE HENRI JOSEPH	DE	DE LA GARRIGUE RICKY L	2945 S OLD HICKORY WAY	2945	S	OLD HICKORY	WAY				BOISE, ID 83716-0000	BOISE	ID	83716-0000	2945 S OLD HICKORY WAY	2945	S	OLD HICKORY	WAY	BOISE, ID 83716-0000	306.4891666	4789.707139
528	R1719510230	SCHELL PAUL F	SCHELL	SCHELL NICOLE C	2951 S OLD HICKORY WAY	2951	S	OLD HICKORY	WAY				BOISE, ID 83716-0000	BOISE	ID	83716-0000	2951 S OLD HICKORY WAY	2951	S	OLD HICKORY	WAY	BOISE, ID 83716-0000	306.4707092	4788.699022
529	R1719510240	GUMMERE EDIE LIVING TRUST 7/12/2	GUMMERE	GUMMERE EDIE TRUSTEE	2963 S OLD HICKORY WAY	2963	S	OLD HICKORY	WAY				BOISE, ID 83716-0000	BOISE	ID	83716-0000	2963 S OLD HICKORY WAY	2963	S	OLD HICKORY	WAY	BOISE, ID 83716-0000	306.48903	4789.702647
530	R1719510250	MIRANDA ESTUARDO H	MIRANDA	MIRANDA BRENDA S	2975 S OLD HICKORY WAY	2975	S	OLD HICKORY	WAY				BOISE, ID 83716-0000	BOISE	ID	83716-0000	2975 S OLD HICKORY WAY	2975	S	OLD HICKORY	WAY	BOISE, ID 83716-0000	306.4891084	4789.704395
531	R1719510260	LAURIS KRISTINA R REVOCABLE TRUST	LAURIS	LAURIS KRISTINA R TRUSTEE	2987 S OLD HICKORY WAY	2987	S	OLD HICKORY	WAY				BOISE, ID 83716-0000	BOISE	ID	83716-0000	2987 S OLD HICKORY WAY	2987	S	OLD HICKORY	WAY	BOISE, ID 83716-0000	306.489263	4789.70774
532	R1719510270	TIBBETS STEVEN W	TIBBETS	TIBBETS ROXANNE	2999 S OLD HICKORY WAY	2999	S	OLD HICKORY	WAY				BOISE, ID 83716-0000	BOISE	ID	83716-0000	2999 S OLD HICKORY WAY	2999	S	OLD HICKORY	WAY	BOISE, ID 83716-0000	334.1924656	6294.143823
533	R1719520020	ARNZEN CRAIG	ARNZEN	ARNZEN APRIL	2338 S VIA PRIVADA LN	2338	S	VIA PRIVADA	LN				BOISE, ID 83716-0000	BOISE	ID	83716-0000	4411 E TIMBERSAW DR	4411	E	TIMBERSAW	DR	BOISE, ID 83716-0000	371.7643765	7734.643382
534	R1719520030	KIMMEL MICHAEL STEPHEN	KIMMEL	KIMMEL KIMBERLY KATHLEI	4423 E TIMBERSAW DR	4423	E	TIMBERSAW	DR				BOISE, ID 83716-0000	BOISE	ID	83716-0000	4423 E TIMBERSAW DR	4423	E	TIMBERSAW	DR	BOISE, ID 83716-0000	322.0496276	4830.335472
535	R1719520040	GRIFFIN CHARLES PAUL	GRIFFIN	GRIFFIN CHERYL	4435 E TIMBERSAW DR	4435	E	TIMBERSAW	DR				BOISE, ID 83716-0000	BOISE	ID	83716-0000	4435 E TIMBERSAW DR	4435	E	TIMBERSAW	DR	BOISE, ID 83716-0000	321.0894401	4815.419091
536	R1719520050	CALDWELL DAVID & ANNE 2000 REVC	CALDWELL	CALDWELL DAVID G TRUSTE	PO BOX 1524			PO BOX 1524					KETCHUM, ID 83340 0000	KETCHUM	ID	83340-0000	4459 E TIMBERSAW DR	4459	E	TIMBERSAW	DR	BOISE, ID 83716-0000	329.0694039	5325.146082
537	R1719520060	VICTORINE KELLY J	VICTORINE	VICTORINE DONOVAN M	4467 E TIMBERSAW DR	4467	E	TIMBERSAW	DR				BOISE, ID 83716-0000	BOISE	ID	83716-0000	4467 E TIMBERSAW DR	4467	E	TIMBERSAW	DR	BOISE, ID 83716-0000	368.388678	7635.173419
538	R1719520070	DEAN JEANNE L	DEAN		2832 S BARNSIDE WAY	2832	S	BARNSIDE	WAY				BOISE, ID 83716-0000	BOISE	ID	83716-0000	2832 S BARNSIDE WAY	2832	S	BARNSIDE	WAY	BOISE, ID 83716-0000	343.6121365	6951.290473
539	R1719520080	REYNOLDS ALEXANDER L	REYNOLDS	REYNOLDS APRIL M	2848 S BARNSIDE WAY	2848	S	BARNSIDE	WAY				BOISE, ID 83716-0000	BOISE	ID	83716-0000	2848 S BARNSIDE WAY	2848	S	BARNSIDE	WAY	BOISE, ID 83716-0000	317.7837896	4785.908244
540	R1719520090	TOWNSEND RICK CHARLES	TOWNSEND	TOWNSEND DOLORES TERE:	2860 S BARNSIDE WAY	2860	S	BARNSIDE	WAY				BOISE, ID 83716-0000	BOISE	ID	83716-0000	2860 S BARNSIDE WAY	2860	S	BARNSIDE	WAY	BOISE, ID 83716-0000	337.783797	5970.98082
541	R1719520100	RAYMOND DAVID J JR	RAYMOND	RAYMOND ALICIA J	2876 S BARNSIDE WAY	2876	S	BARNSIDE	WAY				BOISE, ID 83716-0000	BOISE	ID	83716-0000	2876 S BARNSIDE WAY	2876	S	BARNSIDE	WAY	BOISE, ID 83716-0000	337.7836281	5970.980196
542	R1719520110	FRAEDRICH DWIGHT D REVOCABLE LI	FRAEDRICH	FRAEDRICH DWIGHT D TRU!	13595 54TH ST SE	13595		54TH	ST	SE			ENDERLIN, ND 58027-9408	ENDERLIN	ND	58027-9408	2892 S BARNSIDE WAY	2892	S	BARNSIDE	WAY	BOISE, ID 83716-0000	338.5544225	6016.527372
543	R1719520120	NUZUM EDWIN O	NUZUM	NUZUM PATRICIA	2904 S BARNSIDE WAY	2904	S	BARNSIDE	WAY				BOISE, ID 83716-0000	BOISE	ID	83716-0000	2904 S BARNSIDE WAY	2904	S	BARNSIDE	WAY	BOISE, ID 83716-0000	337.7846325	5970.985924
544	R1719520130	BRENNAN ERIN M	BRENNAN		2926 S BARNSIDE WAY	2926	S	BARNSIDE	WAY				BOISE, ID 83716-0000	BOISE	ID	83716-0000	2926 S BARNSIDE WAY	2926	S	BARNSIDE	WAY	BOISE, ID 83716-0000	337.7942182	5971.584666
545	R1719520140	AGUIAR JOHN JOSEPH III	AGUIAR	CRIST-AGUIAR MICHELLE	2944 S BARNSIDE WAY	2944	S	BARNSIDE	WAY				BOISE, ID 83716-0000	BOISE	ID	83716-0000	2944 S BARNSIDE WAY	2944	S	BARNSIDE	WAY	BOISE, ID 83716-0000	375.489375	8134.398873
546	R1719520150	MARCONI JAMES J JR	MARCONI	MARCONI LINDA C	2841 S BROOKRIDGE WAY	2841	S	BROOKRIDGE	WAY				BOISE, ID 83716-0000	BOISE	ID	83716-0000	2841 S BROOKRIDGE WAY	2841	S	BROOKRIDGE	WAY	BOISE, ID 83716-0000	360.2395047	7817.320563
547	R1719520160	BARRERA LINDSEY	BARRERA	BARRERA JAVIER	2853 S BROOKRIDGE WAY	2853	S	BROOKRIDGE	WAY				BOISE, ID 83716-0000	BOISE	ID	83716-0000	2853 S BROOKRIDGE WAY	2853	S	BROOKRIDGE	WAY	BOISE, ID 83716-0000	317.0231069	4740.870647
548	R1719520170	HERSTEIN LIVING TRUST 04/10/2019	HERSTEIN	HERSTEIN JONATHAN TRUS	3410 E VORTEX DR	3410	E	VORTEX	DR				BOISE, ID 83712-0000	BOISE	ID	83712-0000	2877 S BROOKRIDGE WAY	2877	S	BROOKRIDGE	WAY	BOISE, ID 83716-0000	317.0231294	4740.871113
549	R1719520180	ROSE MELINDA S LIVING TRUST 12/17	ROSE		2891 S BROOKRIDGE WAY	2891	S	BROOKRIDGE	WAY				BOISE, ID 83716-0000	BOISE	ID	83716-0000	2891 S BROOKRIDGE WAY	2891	S	BROOKRIDGE	WAY	BOISE, ID 83716-0000	317.0231948	4740.872354
550	R1719520190	YAN YIXIN	YAN	LI HAOYU	2909 S BROOKRIDGE WAY	2909	S	BROOKRIDGE	WAY				BOISE, ID 83716-0000	BOISE	ID	83716-0000	2909 S BROOKRIDGE WAY	2909	S	BROOKRIDGE	WAY	BOISE, ID 83716-0000	317.0233096	4740.874699
551	R1719520200	SCHENK ANDREW J	SCHENK	SCHENK ELIZABETH A	2925 S BROOKRIDGE WAY	2925	S	BROOKRIDGE	WAY				BOISE, ID 83716-0000	BOISE	ID	83716-0000	2925 S BROOKRIDGE WAY	2925	S	BROOKRIDGE	WAY	BOISE, ID 83716-0000	317.0234715	4740.877661
552	R1719520210	COALE WILLIAM	COALE	COALE VICTORIA	2943 S BROOKRIDGE WAY	2943	S	BROOKRIDGE	WAY				BOISE, ID 83716-0000	BOISE	ID	83716-0000	2943 S BROOKRIDGE WAY	2943	S	BROOKRIDGE	WAY	BOISE, ID 83716-0000	317.0236881	4740.882257
553	R1719520220	HOLMES CARL W	HOLMES	HOLMES NIKKEL J	2957 S BROOKRIDGE WAY	2957	S	BROOKRIDGE	WAY				BOISE, ID 83716-0000	BOISE	ID	83716-0000	2957 S BROOKRIDGE WAY	2957	S	BROOKRIDGE	WAY	BOISE, ID 83716-0000	317.0239478	4740.887357
554	R1719520230	BLACKMON ELLEN S	BLACKMON		2961 S BROOKRIDGE WAY	2961	S	BROOKRIDGE	WAY				BOISE, ID 83716-0000	BOISE	ID	83716-0000	2961 S BROOKRIDGE WAY	2961	S	BROOKRIDGE	WAY	BOISE, ID 83716-0000	374.502916	8076.802283
555	R1719520240	HUMPHREY LYNN M	HUMPHREY	KEEN SHELLEY W	3002 S BARNSIDE WAY	3002	S	BARNSIDE	WAY				BOISE, ID 83716-0000	BOISE	ID	83716-0000	3002 S BARNSIDE WAY	3002	S	BARNSIDE	WAY	BOISE, ID 83716-0000	365.476783	7536.62937
556	R1719520250	GOWDA SRIVARDHAN	GOWDA		3010 S BARNSIDE WAY	3010	S	BARNSIDE	WAY				BOISE, ID 83716-0000	BOISE	ID	83716-0000	3010 S BARNSIDE WAY	3010	S	BARNSIDE	WAY	BOISE, ID 83716-0000	317.4789565	4747.470284
557	R1719520260	WONG FAMILY TRUST 6/25/2002	WONG	WONG NORMAN TRUSTEE	2736 ST REGIS AVE	2736		ST REGIS	AVE				BRENTWOOD, CA 94513-0000	BRENTWO	CA	94513-0000	3024 S BARNSIDE WAY	3024	S	BARNSIDE	WAY	BOISE, ID 83716-0000	317.3709079	4745.697756
558	R1719520270	NEILL KIM O	NEILL	NEILL CHRISTI ANN	3030 S BARNSIDE WAY	3030	S	BARNSIDE	WAY				BOISE, ID 83716-0000	BOISE	ID	83716-0000	3030 S BARNSIDE WAY	3030	S	BARNSIDE	WAY	BOISE, ID 83716-0000	317.272758	4743.920531
559	R1719520280	STECKLER RICHARD H II	STECKLER	STECKLER LESLIE	3048 S BARNSIDE WAY	3048	S	BARNSIDE	WAY				BOISE, ID 83716-0000	BOISE	ID	83716-0000	3048 S BARNSIDE WAY	3048	S	BARNSIDE	WAY	BOISE, ID 83716-0000	317.1949723	4742.73355
560	R1719520290	GOOCH NICOLE F	GOOCH	GOOCH MICHAEL D	3056 S BARNSIDE WAY	3056	S	BARNSIDE	WAY				BOISE, ID 83716-0000	BOISE	ID	83716-0000	3056 S BARNSIDE WAY	3056	S	BARNSIDE	WAY	BOISE, ID 83716-0000	317.1474592	4742.737016
561	R1719520300	RIVERA BEN	RIVERA	RIVERA DORA	3060 S BARNSIDE WAY	3060	S	BARNSIDE	WAY				BOISE, ID 83716-0000	BOISE	ID	83716-0000	3060 S BARNSIDE WAY	3060	S	BARNSIDE	WAY	BOISE, ID 83716-0000	317.0900294	4741.557393
562	R1719520310	JAIN AKHEIL	JAIN	MYSORE PRIYADARSHINI S	5849 E HOOTOWL DR	5849	E	HOOTOWL	DR				BOISE, ID 83716-0000	BOISE	ID	83716-0000	3072 S BARNSIDE WAY	3072	S	BARNSIDE	WAY	BOISE, ID 83716-0000	317.0424926	4740.37568
563	R1719520320	YOSHINAGA TAEKO LOLA	YOSHINAGA		24431 CALLE SANTA MONICA	24431		CALLE SANTA MONIC					MURRIETA, CA 92562-4321	MURRIETA	CA	92562-4321	3088 S BARNSIDE WAY	3088	S	BARNSIDE	WAY	BOISE, ID 83716-0000	335.7058614	6342.443655
564	R1719520330	CANRINUS NICHOLAS C	CANRINUS	CANRINUS JOCELYN V	3003 S BROOKRIDGE WAY	3003	S	BROOKRIDGE	WAY				BOISE, ID 83716-0000	BOISE	ID	83716-0000	3003 S BROOKRIDGE WAY	3003	S	BROOKRIDGE	WAY	BOISE, ID 83716-0000	366.8560938	7614.946632
565	R1719520340	SCHAEFER JAMES P	SCHAEFER		3011 S BROOKRIDGE WAY	3011	S	BROOKRIDGE	WAY				BOISE, ID 83716-0000	BOISE	ID	83716-0000	3011 S BROOKRIDGE WAY	3011	S	BROOKRIDGE	WAY	BOISE, ID 83716-0000	317.4922341	4747.467953
566	R1719520350	SOARES BERKLEY	SOARES	SOARES BRANDI	3025 S BROOKRIDGE WAY	3025	S	BROOKRIDGE	WAY				BOISE, ID 83716-0000	BOISE	ID	83716-0000	3025 S BROOKRIDGE WAY	3025	S	BROOKRIDGE	WAY	BOISE, ID 83716-0000	317.3909728	4746.278935
567	R1719520360	WOLCOTT STEPHEN THOMAS	WOLCOTT	WOLCOTT TINA HA	3031 S BROOKRIDGE WAY	3031	S	BROOKRIDGE	WAY				BOISE, ID 83716-0000	BOISE	ID	83716-0000	3031 S BROOKRIDGE WAY	3031	S	BROOKRIDGE	WAY	BOISE, ID 83716-0000	317.2897711	4744.498395
568	R1719520370	BERUMEN DANIEL H	BERUMEN	BERUMEN KRISTA L	3047 S BROOKRIDGE WAY	3047	S	BROOKRIDGE	WAY				BOISE, ID 83716-0000	BOISE	ID	83716-0000	3047 S BROOKRIDGE WAY	3047	S	BROOKRIDGE	WAY	BOISE, ID 83716-0000	317.1992397	4742.71941
569	R1719520380	WRIGHT RICK	WRIGHT	WRIGHT LEAH	3059 S BROOKRIDGE WAY	3059	S	BROOKRIDGE	WAY				BOISE, ID 83716-0000	BOISE	ID	83716-0000	3059 S BROOKRIDGE WAY	3059	S	BROOKRIDGE	WAY	BOISE, ID 83716-0000	317.1497895	4742.722368

570	R1719520390	ADIMULAM SATHYA SAIKRISHNA & TI	ADIMULAM	ADIMULAM SATHYA SAIKRIS	3075 S BROOKRIDGE WAY	3075	S	BROOKRIDGE	WAY			BOISE, ID 83716-0000	BOISE	ID	83716-0000	3075 S BROOKRIDGE WAY	3075	S	BROOKRIDGE	WAY	BOISE, ID 83716-0000	317.090807	4741.540799
571	R1719520400	HASSON JANET S TRUST - 2018	HASSON	HASSON JANET S TRUSTEE	3081 S BROOKRIDGE WAY	3081	S	BROOKRIDGE	WAY			BOISE, ID 83716-0000	BOISE	ID	83716-0000	3081 S BROOKRIDGE WAY	3081	S	BROOKRIDGE	WAY	BOISE, ID 83716-0000	317.0421058	4740.355847
572	R1719520410	BOONE JERALD SCOTT	BOONE	JACKSON STEVEN FRANCIS	3093 S BROOKRIDGE WAY	3093	S	BROOKRIDGE	WAY			BOISE, ID 83716-0000	BOISE	ID	83716-0000	3093 S BROOKRIDGE WAY	3093	S	BROOKRIDGE	WAY	BOISE, ID 83716-0000	331.9440192	6202.713689
573	R1719520420	HAMMER ROBERT KEITH	HAMMER	HAMMER BONITA A	3004 S BROOKRIDGE WAY	3004	S	BROOKRIDGE	WAY			BOISE, ID 83716-0000	BOISE	ID	83716-0000	3004 S BROOKRIDGE WAY	3004	S	BROOKRIDGE	WAY	BOISE, ID 83716-0000	366.971465	7627.588562
574	R1719520430	NGO SCOTT Q	NGO	DINH KELLY H	3012 S BROOKRIDGE WAY	3012	S	BROOKRIDGE	WAY			BOISE, ID 83716-0000	BOISE	ID	83716-0000	3012 S BROOKRIDGE WAY	3012	S	BROOKRIDGE	WAY	BOISE, ID 83716-0000	317.4958232	4747.14557
575	R1719520440	DOYLE WILLIAM M TRUST 11/6/2013	DOYLE	DOYLE WILLIAM M TRUSTEE	3352 S EAGLE BROOK LN	3352	S	EAGLE BROOK	LN			EAGLE, ID 83616-0000	EAGLE	ID	83616-0000	3026 S BROOKRIDGE WAY	3026	S	BROOKRIDGE	WAY	BOISE, ID 83716-0000	317.3899146	4745.954972
576	R1719520450	HARTLEY BENJAMIN M	HARTLEY	HARTLEY CHELSIE K	3032 S BROOKRIDGE WAY	3032	S	BROOKRIDGE	WAY			BOISE, ID 83716-0000	BOISE	ID	83716-0000	3032 S BROOKRIDGE WAY	3032	S	BROOKRIDGE	WAY	BOISE, ID 83716-0000	317.2952484	4744.768774
577	R1719520460	AMUNDSON DYLAN	AMUNDSON	AMUNDSON MICHELLE	3048 S BROOKRIDGE WAY	3048	S	BROOKRIDGE	WAY			BOISE, ID 83716-0000	BOISE	ID	83716-0000	3048 S BROOKRIDGE WAY	3048	S	BROOKRIDGE	WAY	BOISE, ID 83716-0000	317.2118265	4743.585828
578	R1719520470	CHOI JONGWOO	CHOI	CHOI YUMI	465 NAVAROW WAY UNIT 115	465		NAVAROW	WAY	UNIT	115	SAN JOSE, CA 95134-0000	SAN JOSE	CA	95134-0000	3066 S BROOKRIDGE WAY	3066	S	BROOKRIDGE	WAY	BOISE, ID 83716-0000	317.1394603	4742.4031
579	R1719520480	SCOVILLE DAVID R	SCOVILLE	SCOVILLE SONIA M	3070 S BROOKRIDGE WAY	3070	S	BROOKRIDGE	WAY			BOISE, ID 83716-0000	BOISE	ID	83716-0000	3070 S BROOKRIDGE WAY	3070	S	BROOKRIDGE	WAY	BOISE, ID 83716-0000	317.0779573	4741.217
580	R1719520490	ROYSTER GERALD A	ROYSTER		3084 S BROOKRIDGE WAY	3084	S	BROOKRIDGE	WAY			BOISE, ID 83716-0000	BOISE	ID	83716-0000	3084 S BROOKRIDGE WAY	3084	S	BROOKRIDGE	WAY	BOISE, ID 83716-0000	317.0275139	4740.031265
581	R1719520500	NOLD STEPHEN JOSEPH	NOLD	STERN REBECCA ELIZABETH	3092 S BROOKRIDGE WAY	3092	S	BROOKRIDGE	WAY			BOISE, ID 83716-0000	BOISE	ID	83716-0000	3092 S BROOKRIDGE WAY	3092	S	BROOKRIDGE	WAY	BOISE, ID 83716-0000	334.3537318	6262.546372
582	R1719520510	JUSSEL BRENT	JUSSEL	JUSSEL SANDRA	3005 S SHADYWOOD WAY	3005	S	SHADYWOOD	WAY			BOISE, ID 83716-0000	BOISE	ID	83716-0000	3005 S SHADYWOOD WAY	3005	S	SHADYWOOD	WAY	BOISE, ID 83716-0000	366.9365968	7616.659977
583	R1719520520	ELCYZYN TIMOTHY ERIN	ELCYZYN	MOORE ELCYZYN AMANDA	3013 S SHADYWOOD WAY	3013	S	SHADYWOOD	WAY			BOISE, ID 83716-0000	BOISE	ID	83716-0000	3013 S SHADYWOOD WAY	3013	S	SHADYWOOD	WAY	BOISE, ID 83716-0000	317.5487928	4748.625378
584	R1719520530	HAVENER MADELEINE M	HAVENER		3027 S SHADYWOOD WAY	3027	S	SHADYWOOD	WAY			BOISE, ID 83716-0000	BOISE	ID	83716-0000	3027 S SHADYWOOD WAY	3027	S	SHADYWOOD	WAY	BOISE, ID 83716-0000	317.4190023	4746.254239
585	R1719520540	BATTERTON JEFFREY J	BATTERTON	BATTERTON KRISTIN N	3033 S SHADYWOOD WAY	3033	S	SHADYWOOD	WAY			BOISE, ID 83716-0000	BOISE	ID	83716-0000	3033 S SHADYWOOD WAY	3033	S	SHADYWOOD	WAY	BOISE, ID 83716-0000	317.3208491	4745.069913
586	R1719520550	LE THANH TUNG	LE	HENG DINA LI GWEK	801 CREEK LN	801		CREEK	LN			HORSESHOE BAY, TX 78657-00(	HORSESHC	TX	78657-0000	3045 S SHADYWOOD WAY	3045	S	SHADYWOOD	WAY	BOISE, ID 83716-0000	317.2343271	4743.886189
587	R1719520560	BURPEE DAVID	BURPEE	BURPEE CAROLYN	3061 S SHADYWOOD WAY	3061	S	SHADYWOOD	WAY			BOISE, ID 83716-0000	BOISE	ID	83716-0000	3061 S SHADYWOOD WAY	3061	S	SHADYWOOD	WAY	BOISE, ID 83716-0000	317.1594421	4742.704175
588	R1719520570	GRISSO RYAN	GRISSO		3077 S SHADYWOOD WAY	3077	S	SHADYWOOD	WAY			BOISE, ID 83716-0000	BOISE	ID	83716-0000	3077 S SHADYWOOD WAY	3077	S	SHADYWOOD	WAY	BOISE, ID 83716-0000	317.0961944	4741.523623
589	R1719520580	PARK GYUTAE	PARK	HWANG DAHYUNG	3085 S SHADYWOOD WAY	3085	S	SHADYWOOD	WAY			BOISE, ID 83716-0000	BOISE	ID	83716-0000	3085 S SHADYWOOD WAY	3085	S	SHADYWOOD	WAY	BOISE, ID 83716-0000	317.0540388	4740.928907
590	R1719520590	SHELTON-HOFF MARLE	SHELTON-		3097 S SHADYWOOD WAY	3097	S	SHADYWOOD	WAY			BOISE, ID 83716-0000	BOISE	ID	83716-0000	3097 S SHADYWOOD WAY	3097	S	SHADYWOOD	WAY	BOISE, ID 83716-0000	331.9383811	6202.816572
591	R1719530010	GABORSKY WENDIE J	GABORSKY	GABORSKY JOSEPH S	2840 S BROOKRIDGE WAY	2840	S	BROOKRIDGE	WAY			BOISE, ID 83716-0000	BOISE	ID	83716-0000	2840 S BROOKRIDGE WAY	2840	S	BROOKRIDGE	WAY	BOISE, ID 83716-0000	321.8138512	5537.846162
592	R1719530020	DOWEN JAMES D	DOWEN	DOWEN JULIE E	2852 S BROOKRIDGE WAY	2852	S	BROOKRIDGE	WAY			BOISE, ID 83716-0000	BOISE	ID	83716-0000	2852 S BROOKRIDGE WAY	2852	S	BROOKRIDGE	WAY	BOISE, ID 83716-0000	317.8217708	4788.554595
593	R1719530030	LEACH LYNN S & LORRAINE 1999 REV(	LEACH	LEACH LYNN S TRUSTEE	2876 S BROOKRIDGE WAY	2876	S	BROOKRIDGE	WAY			BOISE, ID 83716-0000	BOISE	ID	83716-0000	2876 S BROOKRIDGE WAY	2876	S	BROOKRIDGE	WAY	BOISE, ID 83716-0000	338.0220039	5985.407848
594	R1719530040	STEGNER HEATHER	STEGNER	STEGNER PETER	2908 S BROOKRIDGE WAY	2908	S	BROOKRIDGE	WAY			BOISE, ID 83716-0000	BOISE	ID	83716-0000	2908 S BROOKRIDGE WAY	2908	S	BROOKRIDGE	WAY	BOISE, ID 83716-0000	338.0211817	5985.367586
595	R1719530050	MARTIN JON WILLIAM	MARTIN	MARTIN DEBRA ANN	2920 S BROOKRIDGE WAY	2920	S	BROOKRIDGE	WAY			BOISE, ID 83716-0000	BOISE	ID	83716-0000	2920 S BROOKRIDGE WAY	2920	S	BROOKRIDGE	WAY	BOISE, ID 83716-0000	338.0210642	5985.364612
596	R1719530060	DYKSTRA JACK E	DYKSTRA	DYKSTRA MARY LYNN	2942 S BROOKRIDGE WAY	2942	S	BROOKRIDGE	WAY			BOISE, ID 83716-0000	BOISE	ID	83716-0000	2942 S BROOKRIDGE WAY	2942	S	BROOKRIDGE	WAY	BOISE, ID 83716-0000	338.0216518	5985.398887
597	R1719530070	BARNHART ROBERT & PAMELA FAMII	BARNHART	BARNHART ROBERT T TRUS	2956 S BROOKRIDGE WAY	2956	S	BROOKRIDGE	WAY			BOISE, ID 83716-0000	BOISE	ID	83716-0000	2956 S BROOKRIDGE WAY	2956	S	BROOKRIDGE	WAY	BOISE, ID 83716-0000	338.0209794	5985.362444
598	R1719530080	MARSHALL LAWRENCE T	MARSHALL		2962 S BROOKRIDGE WAY	2962	S	BROOKRIDGE	WAY			BOISE, ID 83716-0000	BOISE	ID	83716-0000	2962 S BROOKRIDGE WAY	2962	S	BROOKRIDGE	WAY	BOISE, ID 83716-0000	346.052592	6388.445066
599	R1719530090	BRUCHIM AVI	BRUCHIM	BRUCHIM SIMA	2911 S SHADYWOOD WAY	2911	S	SHADYWOOD	WAY			BOISE, ID 83716-0000	BOISE	ID	83716-0000	2911 S SHADYWOOD WAY	2911	S	SHADYWOOD	WAY	BOISE, ID 83716-0000	340.8794803	6870.728679
600	R1719530100	STRINGFIELD JOANNE	STRINGFIELD		2939 S SHADYWOOD WAY	2939	S	SHADYWOOD	WAY			BOISE, ID 83716-0000	BOISE	ID	83716-0000	2939 S SHADYWOOD WAY	2939	S	SHADYWOOD	WAY	BOISE, ID 83716-0000	317.8281588	4789.081883
601	R1719530110	MALMEN JEFF AND ERIKA REVOCABLI	MALMEN	MALMEN JEFFREY L TRUSTE	2955 S SHADYWOOD WAY	2955	S	SHADYWOOD	WAY			BOISE, ID 83716-0000	BOISE	ID	83716-0000	2955 S SHADYWOOD WAY	2955	S	SHADYWOOD	WAY	BOISE, ID 83716-0000	338.0379427	5986.478878
602	R1719530120	GUPTA SIDHARTHA	GUPTA	KHANDELWAL ANUSHREE	2963 S SHADYWOOD WAY	2963	S	SHADYWOOD	WAY			BOISE, ID 83716-0000	BOISE	ID	83716-0000	2963 S SHADYWOOD WAY	2963	S	SHADYWOOD	WAY	BOISE, ID 83716-0000	338.0380628	5986.481971
603	R1719530130	ANDERS THOMAS D	ANDERS	ANDERS SUSAN L	2971 S SHADYWOOD WAY	2971	S	SHADYWOOD	WAY			BOISE, ID 83716-0000	BOISE	ID	83716-0000	2971 S SHADYWOOD WAY	2971	S	SHADYWOOD	WAY	BOISE, ID 83716-0000	338.0383352	5986.488827
604	R1719530140	SEMADENI RANDY	SEMADENI	SEMADENI SHARRIE	2987 S SHADYWOOD WAY	2987	S	SHADYWOOD	WAY			BOISE, ID 83716-0000	BOISE	ID	83716-0000	2987 S SHADYWOOD WAY	2987	S	SHADYWOOD	WAY	BOISE, ID 83716-0000	338.038522	5986.493588
605	R1719530150	IASEVOLI GIUSEPPE	IASEVOLI	DELGADO ANA GABRIELA M	2995 S SHADYWOOD WAY	2995	S	SHADYWOOD	WAY			BOISE, ID 83716-0000	BOISE	ID	83716-0000	2995 S SHADYWOOD WAY	2995	S	SHADYWOOD	WAY	BOISE, ID 83716-0000	366.7873885	7604.091438
606	R1719530160	WALTON ERICH	WALTON	WALTON CYNTHIA	4477 E TIMBERSAW DR	4477	E	TIMBERSAW	DR			BOISE, ID 83716-0000	BOISE	ID	83716-0000	4477 E TIMBERSAW DR	4477	E	TIMBERSAW	DR	BOISE, ID 83716-0000	368.8117978	7725.881896
607	R1719530170	CRESTLINE IDAHO LLC	CRESTLINE		PO BOX 5300			PO BOX 5300				SCOTTSDALE, AZ 85261-0000	SCOTTSDA	AZ	85261-0000	4495 E TIMBERSAW DR	4495	E	TIMBERSAW	DR	BOISE, ID 83716-0000	319.0317361	4781.229732
608	R1719530180	MA ZHAOHUI	MA	LIM WEI LING VIVIEN	4511 E TIMBERSAW DR	4511	E	TIMBERSAW	DR			BOISE, ID 83716-0000	BOISE	ID	83716-0000	4511 E TIMBERSAW DR	4511	E	TIMBERSAW	DR	BOISE, ID 83716-0000	319.1481383	4784.212872
609	R1719530190	TANDIOENG SOEPARTO	TANDIOENG		4523 E TIMBERSAW DR	4523	E	TIMBERSAW	DR			BOISE, ID 83716-0000	BOISE	ID	83716-0000	4523 E TIMBERSAW DR	4523	E	TIMBERSAW	DR	BOISE, ID 83716-0000	324.7946966	5087.990241
610	R1719530200	BAKER JAMES S JR & KRISTEN T FAM L	BAKER	BAKER JAMES S JR TRUSTEE	4533 E TIMBERSAW DR	4533	E	TIMBERSAW	DR			BOISE, ID 83716-0000	BOISE	ID	83716-0000	4533 E TIMBERSAW DR	4533	E	TIMBERSAW	DR	BOISE, ID 83716-0000	372.2088285	7811.212681
611	R1719540010	MEMOLI REVOCABLE TRUST 4/3/201(	MEMOLI	MEMOLI KIRK TRUSTEE	793 WARRENDALE AVE	793		WARRENDALE	AVE			SIMI VALLEY, CA 93065-0000	SIMI VALLE	CA	93065-0000	3602 E PARKCENTER BLVD	3602	E	PARKCENTER	BLVD	BOISE, ID 83716-0000	380.8052752	7157.335011
612	R1719540020	BROWN MICHELLE LEE	BROWN	PORTER JACOB	3610 E PARKCENTER BLVD	3610	E	PARKCENTER	BLVD			BOISE, ID 83716-0000	BOISE	ID	83716-0000	3610 E PARKCENTER BLVD	3610	E	PARKCENTER	BLVD	BOISE, ID 83716-0000	322.1689782	3291.809948
613	R1719540030	STOMP MINDY LENOX	STOMP	STOMP DAVID MICHAEL	3624 E PARKCENTER BLVD	3624	E	PARKCENTER	BLVD			BOISE, ID 83716-0000	BOISE	ID	83716-0000	3624 E PARKCENTER BLVD	3624	E	PARKCENTER	BLVD	BOISE, ID 83716-0000	325.9254037	4097.62795
614	R1719540040	KWADER ANN	KWADER		3636 E PARKCENTER BLVD	3636	E	PARKCENTER	BLVD			BOISE, ID 83716-0000	BOISE	ID	83716-0000	3636 E PARKCENTER BLVD	3636	E	PARKCENTER	BLVD	BOISE, ID 83716-0000	325.3052776	4084.64398
615	R1719540050	YANAI ELLA	YANAI	BEN-HORIN AMIT	6095 E FOXGROVE DR	6095	E	FOXGROVE	DR			BOISE, ID 83716-0000	BOISE	ID	83716-0000	3648 E PARKCENTER BLVD	3648	E	PARKCENTER	BLVD	BOISE, ID 83716-0000	310.7850754	3356.10128
616	R1719540060	DIRSTINE CHRISTOPHER E	DIRSTINE		3243 E FRONT RUNNER LN	3243	E	FRONT RUNNER	LN			BOISE, ID 83716-0000	BOISE	ID	83716-0000	3660 E PARKCENTER BLVD	3660	E	PARKCENTER	BLVD	BOISE, ID 83716-0000	342.7002392	5444.9239
617	R1719540070	MLADINEO NICHOLAS MICHAEL	MLADINEO	MLADINEO OLIVIA LAYNE	3676 E PARKCENTER BLVD	3676	E	PARKCENTER	BLVD			BOISE, ID 83716-0000	BOISE	ID	83716-0000	3676 E PARKCENTER BLVD	3676	E	PARKCENTER	BLVD	BOISE, ID 83716-0000	342.9173926	5452.364633
618	R1719540080	BOST MARK ANDREW	BOST		3682 E PARKCENTER BLVD	3682	E	PARKCENTER	BLVD			BOISE, ID 83716-0000	BOISE	ID	83716-0000	3682 E PARKCENTER BLVD	3682	E	PARKCENTER	BLVD	BOISE, ID 83716-0000	308.9015577	3340.026356
619	R1719540090	HORN TYLER W	HORN	HORN BRITTANY N	9092 S FUEGO AVE	9092	S	FUEGO	AVE			KUNA, ID 83634-0000	KUNA	ID	83634-0000	3690 E PARKCENTER BLVD	3690	E	PARKCENTER	BLVD	BOISE, ID 83716-0000	308.8638761	3339.863062
620	R1719540100	GROBE KATHERINE J LIVING TRUST 3/	GROBE	GROBE KATHERINE J TRUSTI	3698 E PARKCENTER BLVD	3698	E	PARKCENTER	BLVD			BOISE, ID 83716-0000	BOISE	ID	83716-0000	3698 E PARKCENTER BLVD	3698	E	PARKCENTER	BLVD	BOISE, ID 83716-0000	309.8057017	3455.84335
621	R1719540110	SIMPSON THOMAS A	SIMPSON	STANLEY GEOFREY A	PO BOX 5956			PO BOX 5956				BOISE, ID 83705-0000	BOISE	ID	83705-0000	3706 E PARKCENTER BLVD	3706	E	PARKCENTER	BLVD	BOISE, ID 83716-0000	311.2521186	3468.993453
622	R1719540120	ARROW&CO PARKCENTER LLC	ARROW&		1101 W RIVER ST STE 340	1101	W	RIVER	ST	STE	340	BOISE, ID 83702-0000	BOISE	ID	83702-0000	3714 E PARKCENTER BLVD	3714	E	PARKCENTER	BLVD	BOISE, ID 83716-0000	304.9263862	3284.655847
623	R1719540130	BANYARD JOHN	BANYARD		3722 E PARKCENTER BLVD	3722	E	PARKCENTER	BLVD			BOISE, ID 83716-0000	BOISE	ID	83716-0000	3722 E PARKCENTER BLVD	3722	E	PARKCENTER	BLVD	BOISE, ID 83716-0000	303.9125262	3047.348815
624	R1719540140	NORQUIST INVESTMENTS LLLP	NORQUIST		PO BOX 7832			PO BOX 7832				BOISE, ID 83707-1832	BOISE	ID	83707-1832	3730 E PARKCENTER BLVD	3730	E	PARKCENTER	BLVD	BOISE, ID 83716-0000	336.8728065	6002.729933
625	R1719540150	ROBINETTE GLEN	ROBINETTE	ROBINETTE TERESA	3742 E PARKCENTER BLVD	3742	E	PARKCENTER	BLVD			BOISE, ID 83716-0000	BOISE	ID	83716-0000	3742 E PARKCENTER BLVD	3742	E	PARKCENTER	BLVD	BOISE, ID 83716-0000	419.402937	8501.320865
626	R1719540160	GINTHER AMY MARIE	GINTHER		3750 E PARKCENTER BLVD	3750	E	PARKCENTER	BLVD			BOISE, ID 83716-0000	BOISE	ID	83716-0000	3750 E PARKCENTER BLVD	3750	E	PARKCENTER	BLVD	BOISE, ID 83716-0000	333.6150755	3665.671477
627	R1719540170	BOES DAVID D	BOES	BOES MARTHA MAYES	3758 E PARKCENTER BLVD	3758	E	PARKCENTER	BLVD			BOISE, ID 83716-0000	BOISE	ID	83716-0000	3758 E PARKCENTER BLVD	3758	E	PARKCENTER	BLVD	BOISE, ID 83716-0000	329.3611899	3718.129826
628	R1719540180	LV-PARKCENTER LLC	LV-		31230 N 124TH AVE	31230	N	124TH	AVE			PEORIA, AZ 85383-0000	PEORIA	AZ	85383-0000	3766 E PARKCENTER BLVD	3766	E	PARKCENTER	BLVD	BOISE, ID 83716-0000	317.4395628	3552.206137
629	R1719540190	RAY MICHAEL CHARLES	RAY		6228 PACIFIC POINTE DR	6228		PACIFIC POINTE	DR			HUNTINGTON BEACH, CA 9264	HUNTINGT	CA	92648-0000	3774 E PARKCENTER BLVD	3774	E	PARKCENTER	BLVD	BOISE, ID 83716-0000	310.8912665	3363.055006
630	R1719540200	ARCHIBALD-SEIFFER REVOCABLE LIVII	ARCHIBALD-		3782 E PARKCENTER BLVD	3782	E	PARKCENTER	BLVD			BOISE, ID 83716-0000	BOISE	ID	83716-0000	3782 E PARKCENTER BLVD	3782	E	PARKCENTER	BLVD	BOISE, ID 83716-0000	309.0878969	3341.062064
631	R1719540210	BERGQUIST ROY JEFFREY	BERGQUIST	BERGQUIST CATHERINE M	3790 E PARKCENTER BLVD	3790	E	PARKCENTER	BLVD			BOISE, ID 83716-0000	BOISE	ID	83716-0000	3790 E PARKCENTER BLVD	3790	E	PARKCENTER	BLVD	BOISE, ID 83716-0000	342.8165606	5449.961599
632	R1719540220	JONES GARY S	JONES	JONES JENNIFER L	3804 E PARKCENTER BLVD	3804	E	PARKCENTER	BLVD			BOISE, ID 83716-4716	BOISE	ID	83716-4716	3804 E PARKCENTER BLVD	3804	E	PARKCENTER	BLVD	BOISE, ID 83716-0000	345.8524501	5645.896435
633	R1719540230	MOORE GARREN	MOORE	MOORE ALANA	3816 E PARKCENTER BLVD	3816	E	PARKCENTER	BLVD			BOISE, ID 83716-0000	BOISE	ID	83716-0000	3816 E PARKCENTER BLVD	3816	E	PARKCENTER	BLVD	BOISE, ID 83716-0000	308.7816211	3338.467038
634	R1719540240	SG OWENS LLC	SG		317 MALCOLM AVE	317		MALCOLM	AVE			BELMONT, CA 94002-0000	BELMONT	CA	94002-0000	3828 E PARKCENTER BLVD	3828	E	PARKCENTER	BLVD	BOISE, ID 83716-0000	308.7767749	3338.403986
635	R1719540250	LUDWIG DONNA	LUDWIG	LUDWIG BRYAN	3840 E PARKCENTER BLVD	3840	E	PARKCENTER	BLVD			BOISE, ID 83716-0000	BOISE	ID	83716-0000	3840 E PARKCENTER BLVD	3840	E	PARKCENTER	BLVD	BOISE, ID 83716-0000	314.7723402	3723.530215
636	R1719540260	CHACARTEGUI SUZANNE	CHACARTEGUI	BROWN WILLIAM	3852 E PARKCENTER BLVD	3852	E	PARKCENTER	BLVD			BOISE, ID 83716-0000	BOISE	ID	83716-0000	3852 E PARKCENTER BLVD	3852	E	PARKCENTER	BLVD	BOISE, ID 83716-0000	314.7669358	3723.451841
637	R1719540270	MOUNTAIN WEST IRA CUST FOR CHAI	MOUNTAIN		13905 W WAINWRIGHT DR	13905	W	WAINWRIGHT	DR			BOISE, ID 83713-0000	BOISE	ID	83713-0000	3864 E PARKCENTER BLVD	3864	E	PARKCENTER	BLVD	BOISE, ID 83716-0000	308.7611212	3338.200486
638	R1719540280	PETERSEN BRAYDEN GRANT	PETERSEN		3878 E PARKCENTER BLVD	3878	E	PARKCENTER	BLVD			BOISE, ID 83716-0000	BOISE	ID	83716-0000	3878 E PARKCENTER BLVD	3878	E	PARKCENTER	BLVD	BOISE, ID 83716-0000	308.7562758	3338.137467
639	R1719540290	ZEUXIDAMUS TRUST 12/9/2017	ZEUXIDAMUS	MARQUEZ RYAN J TRUSTEE	2361 S TRAPPER PL	2361	S	TRAPPER	PL			BOISE, ID 83716-0000	BOISE	ID	83716-0000	3890 E PARKCENTER BLVD	3890	E	PARKCENTER	BLVD	BOISE, ID 83716-0000	345.6939563	5637.336501
640	R1719540300	ALBERT LADONNA LYNN	ALBERT		3908 E PARKCENTER BLVD	3908	E	PARKCENTER	BLVD			BOISE, ID 83716-0000	BOISE	ID	83716-0000	3908 E PARKCENTER BLVD	3908	E	PARKCENTER	BLVD	BOISE, ID 83716-0000	346.6694318	5700.975565
641	R1719540310	ZEUXIDAMUS TRUST 12/9/2017	ZEUXIDAMUS	MARQUEZ RYAN J TRUSTEE	2361 S TRAPPER PL	2361	S	TRAPPER	PL			BOISE, ID 83716-0000	BOISE	ID	83716-0000	3920 E PARKCENTER BLVD	3920	E	PARKCENTER	BLVD	BOISE, ID 83716-0000	308.7184603	3337.6459
642	R1719540320	SKOW HEATHER	SKOW		3936 E PARKCENTER BLVD	3936	E	PARKCENTER	BLVD			BOISE, ID 83716-0000	BOISE	ID	83716-0000	3936 E PARKCENTER BLVD	3936	E	PARKCENTER	BLVD	BOISE, ID 83716-0000	308.713614	3337.582821
643	R1719540330	SLOAN CHRISTINA	SLOAN	SLOAN TROY	3948 E PARKCENTER BLVD	3948	E	PARKCENTER	BLVD			BOISE, ID 83716-0000	BOISE	ID	83716-0000	3948 E PARKCENTER BLVD	3948	E	PARKCENTER	BLVD	BOISE, ID 83716-0000	314.7091793	3722.614232
644	R1719540340	GOLDMAN ANDREW	GOLDMAN	GOLDMAN TRISHA	3954 E PARKCENTER BLVD	3954	E	PARKCENTER	BLVD			BOISE, ID 83716-0000	BOISE	ID	83716-0000	3954 E PARKCENTER BLVD	3954	E	PARKCENTER	BLVD	BOISE, ID 83716-0000	314.7037749	3722.535858
645	R1719540350	KEYSTONE RESIDENTIAL LLC	KEYSTONE		200 N 3RD ST STE 100	200	N	3RD	ST	STE	100	BOISE, ID 83702-0000	BOISE	ID	83702-0000	3962 E PARKCENTER BLVD	3962	E	PARKCENTER	BLVD	BOISE, ID 83716-0000	308.6979607	3337.379329
646	R1719540360	WALKER RYAN ANDREW	WALKER		3970 E PARKCENTER BLVD	3970	E	PARKCENTER	BLVD			BOISE, ID 83716-0000	BOISE	ID	83716-0000	3970 E PARKCENTER BLVD	3970	E	PARKCENTER	BLVD	BOISE, ID 83716-0000	308.6931149	3337.316326
647	R1719540370	KLINE LINDA ANNE BILLINGTON	KLINE		3982 E PARKCENTER BLVD	3982	E	PARKCENTER	BLVD			BOISE, ID 83716-0000	BOISE	ID	83716-0000	3982 E PARKCENTER BLVD	3982	E	PARKCENTER	BLVD	BOISE, ID 83716-0000	356.7515547	6277.556393
648	R1719550010	SAILORS JESSICA	SAILORS		3057 E NATURE DR	3057	E	NATURE	DR			BOISE, ID 83706-0000	BOISE	ID	83706-0000	3675 E PARKCENTER BLVD	3675	E	PARKCENTER	BLVD	BOISE, ID 83716-0000	265.6295263	4029.607373
649	R1719550020	DESAUTEL STEFFANIE	DESAUTEL		1538 DORAL CIR	1538*		DORAL	CIR			MEDFORD, OR 97504-9296	MEDFORD	OR	97504-9296	3681 E PARKCENTER BLVD	3681	E	PARKCENTER	BLVD	BOISE, ID 83716-0000	211.328822	1776.858946
650	R1719550030	QUINN KATHERINE	QUINN		3693 E PARKCENTER BLVD	3693	E	PARKCENTER	BLVD			BOISE, ID 83716-0000	BOISE	ID	83716-0000	3693 E PARKCENTER BLVD	3693	E	PARKCENTER	BLVD	BOISE, ID 83716-0000	213.5812616	1800.201457
651	R1719550040	SKYWAY RESIDENTIAL LLC	SKYWAY		200 N 3RD ST STE 100	200	N	3RD	ST	STE	100	BOISE, ID 83702-0000	BOISE	ID	83702-0000	3699 E PARKCENTER BLVD	3699	E	PARKCENTER	BLVD	BOISE, ID 83716-0000	227.8986308	2283.943327
652	R1719550050	ONAINDIA RICK	ONAINDIA	ONAINDIA JEANNIE LYN	1083 LAURELWOOD CT	1083		LAURELWOOD	CT			TWIN FALLS, ID 83301-0000	TWIN FALL	ID	83301-0000	3707 E PARKCENTER BLVD	3707	E	PARKCENTER	BLVD	BOISE, ID 83716-0000	239.2030021	2421.257512
653	R1719550060	HARMS COLBY LYNN	HARMS	HARMS JANICE LYNN	3715 E PARKCENTER BLVD	3715	E	PARKCENTER	BLVD			BOISE, ID 83716-0000	BOISE	ID	83716-0000	3715 E PARKCENTER BLVD	3715	E	PARKCENTER	BLVD	BOISE, ID 83716-0000	235.3433937	2032.739819
654	R1719550070	RED RIVER INVESTMENTS LLC	RED		200 N 3RD ST STE 100	200	N	3RD	ST	STE	100	BOISE, ID 83702-0000	BOISE	ID	83702-0000	3723 E PARKCENTER BLVD	3723	E	PARKCENTER	BLVD	BOISE, ID 83716-0000	235.175503	2010.687638
655	R1719550080	FONTAINE ANDREA	FONTAINE		3731 E PARKCENTER BLVD	3731	E	PARKCENTER	BLVD			BOISE, ID 83716-0000	BOISE	ID	83716-0000	3731 E PARKCENTER BLVD	3731	E	PARKCENTER	BLVD	BOISE, ID 83716-0000	289.4213126	4304.550713
656	R1719550090	PENSCO TRUST COMPANY LLC FBO CH	PENSCO		PO BOX 981012			PO BOX 981012				BOSTON, MA 02298-1012	BOSTON	MA	02298-1012	3741 E PARKCENTER BLVD	3741	E	PARKCENTER	BLVD	BOISE, ID 83716-0000	254.0564124	4066.286472
657	R1719550100	WIRTZ MICHAEL FRED	WIRTZ		3749 E PARKCENTER BLVD	3749	E	PARKCENTER	BLVD			BOISE, ID 83716-0000	BOISE	ID	83716-0000	3749 E PARKCENTER BLVD	3749	E	PARKCENTER	BLVD	BOISE, ID 83716-0000	213.01578	2022.689927
658	R1719550110	EGER GABRIEL VALLE	EGER		3755 E PARKCENTER BLVD	3755	E	PARKCENTER	BLVD			BOISE, ID 83716-0000	BOISE	ID	83716-0000	3755 E PARKCENTER BLVD	3755	E	PARKCENTER	BLVD	BOISE, ID 83716-0000	210.8237234	1779.812894
659	R1719550120	BATES FAMILY TRUST 07/15/1998	BATES	BATES PHILLIP R TRUSTEE	260 MEADOW CT	260		MEADOW	CT			APTOS, CA 95003-0000	APTOS	CA	95003-0000	3761 E PARKCENTER BLVD	3761	E	PARKCENTER	BLVD	BOISE, ID 83716-0000	211.6218936	1753.727518
660	R1719550130	CULLEN BAILEY LIVING TRUST 2/27/2(	CULLEN	CULLEN BAILEY TRUSTEE	3767 E PARKCENTER BLVD	3767	E	PARKCENTER	BLVD			BOISE, ID 83716-0000	BOISE	ID	83716-0000	3767 E PARKCENTER BLVD	3767	E	PARKCENTER	BLVD	BOISE, ID 83716-0000	219.7641981	2183.057984
661	R1719550140	EDWARDS JAMES P	EDWARDS		3773 E PARKCENTER BLVD	3773	E	PARKCENTER	BLVD			BOISE, ID 83716-0000	BOISE	ID	83716-0000	3773 E PARKCENTER BLVD	3773	E	PARKCENTER	BLVD	BOISE, ID 83716-0000	220.5819757	2191.854612
662	R1719550150	LINDEMAN KENDRA	LINDEMAN	HITT DANIEL	3779 E PARKCENTER BLVD	3779	E	PARKCENTER	BLVD			BOISE, ID 83716-0000	BOISE	ID	83716-0000	3779 E PARKCENTER BLVD	3779	E	PARKCENTER	BLVD	BOISE, ID 83716-0000	210.5881175	1770.352693
663	R1719550160	CHENG ANJEN B	CHENG	SHU HUIHUA	4383 NW CHANTICLEER DR APT D4	4383	NW	CHANTICLEER	DR	APT	D4	PORTLAND, OR 97229-8772	PORTLANC	OR	97229-8772	3785 E PARKCENTER BLVD	3785	E	PARKCENTER	BLVD	BOISE, ID 83716-0000	210.5881189	1770.352721
664	R1719550170	CHODKOWSKI NICOLE	CHODKOWSKI	SEARL CULLIN CHARLES ,	3791 E PARKCENTER BLVD	3791	E	PARKCENTER	BLVD			BOISE, ID 83716-0000	BOISE	ID	83716-0000	3791 E PARKCENTER BLVD	3791	E	PARKCENTER	BLVD	BOISE, ID 83716-0000	232.5910573	2155.855649

665	R1719550180	RICHARDSON CINDY G FAMILY TRUST	RICHARDSON	RICHARDSON CINDY G TRUS	3797 E PARKCENTER BLVD	3797	E	PARKCENTER	BLVD			BOISE, ID 83716-0000	BOISE	ID	83716-0000	3797 E PARKCENTER BLVD	3797	E	PARKCENTER	BLVD	BOISE, ID 83716-0000	220.589454	2191.865276
666	R1719550190	BLVD 18 LLC	BLVD		PO BOX 170256			PO BOX 170256				BOISE, ID 83717-0000	BOISE	ID	83717-0000	3803 E PARKCENTER BLVD	3803	E	PARKCENTER	BLVD	BOISE, ID 83716-0000	210.6081207	1771.225739
667	R1719550200	CARAWAY RANDY ARCHER	CARAWAY	CARAWAY PEGGY ANN	2561 S PALMATIER WAY	2561	S	PALMATIER	WAY			BOISE, ID 83716-0000	BOISE	ID	83716-0000	3811 E PARKCENTER BLVD	3811	E	PARKCENTER	BLVD	BOISE, ID 83716-0000	210.5581149	1733.108571
668	R1719550210	ZANDER EMILY ANNE	ZANDER	GREY CHRISTIAN ALEXANDE	3819 E PARKCENTER BLVD	3819	E	PARKCENTER	BLVD			BOISE, ID 83716-0000	BOISE	ID	83716-0000	3819 E PARKCENTER BLVD	3819	E	PARKCENTER	BLVD	BOISE, ID 83716-0000	220.5894527	2191.865275
669	R1719550220	WEBSTER FRED & HEATHER FAMILY T	WEBSTER	WEBSTER FREDERICK F III TF	3825 E PARKCENTER BLVD	3825	E	PARKCENTER	BLVD			BOISE, ID 83716-0000	BOISE	ID	83716-0000	3825 E PARKCENTER BLVD	3825	E	PARKCENTER	BLVD	BOISE, ID 83716-0000	220.5894518	2191.865238
670	R1719550230	YAO CHUNHUA	YAO		3833 E PARKCENTER BLVD	3833	E	PARKCENTER	BLVD			BOISE, ID 83716-0000	BOISE	ID	83716-0000	3833 E PARKCENTER BLVD	3833	E	PARKCENTER	BLVD	BOISE, ID 83716-0000	210.5881171	1770.352701
671	R1719550240	TRIGON GROUP LLC	TRIGON		3225 S SHADYWOOD WAY	3225	S	SHADYWOOD	WAY			BOISE, ID 83716-0000	BOISE	ID	83716-0000	3847 E PARKCENTER BLVD	3847	E	PARKCENTER	BLVD	BOISE, ID 83716-0000	210.5881185	1770.352771
672	R1719550250	RUMPP IAN	RUMPP	SOWER ASHLI	3851 E PARKCENTER BLVD	3851	E	PARKCENTER	BLVD			BOISE, ID 83716-0000	BOISE	ID	83716-0000	3851 E PARKCENTER BLVD	3851	E	PARKCENTER	BLVD	BOISE, ID 83716-0000	220.5894518	2191.865239
673	R1719550260	MACKEY KELLY	MACKEY		3865 E PARKCENTER BLVD	3865	E	PARKCENTER	BLVD			BOISE, ID 83716-0000	BOISE	ID	83716-0000	3865 E PARKCENTER BLVD	3865	E	PARKCENTER	BLVD	BOISE, ID 83716-0000	220.5894527	2191.865275
674	R1719550270	ENNIS LISA MASON	ENNIS	ENNIS MATTHEW SEAN	3879 E PARKCENTER BLVD	3879	E	PARKCENTER	BLVD			BOISE, ID 83716-0000	BOISE	ID	83716-0000	3879 E PARKCENTER BLVD	3879	E	PARKCENTER	BLVD	BOISE, ID 83716-0000	210.5881162	1770.352691
675	R1719550280	BELL JOHN CHARLES HAMILTON	BELL	BELL MOLLY COLLEEN	3881 E PARKCENTER BLVD	3881	E	PARKCENTER	BLVD			BOISE, ID 83716-0000	BOISE	ID	83716-0000	3881 E PARKCENTER BLVD	3881	E	PARKCENTER	BLVD	BOISE, ID 83716-0000	210.5881162	1770.352692
676	R1719550290	WORTH MORGAN M	WORTH		1245 N LEMON AVE	1245	N	LEMON	AVE			MENLO PARK, CA 94025-0000	MENLO PA	CA	94025-0000	3893 E PARKCENTER BLVD	3893	E	PARKCENTER	BLVD	BOISE, ID 83716-0000	258.5945256	3649.574503
677	R1719550300	FOHN ZACHARY	FOHN	CRABTREE SYDNEY	3907 E PARKCENTER BLVD	3907	E	PARKCENTER	BLVD			BOISE, ID 83716-0000	BOISE	ID	83716-0000	3907 E PARKCENTER BLVD	3907	E	PARKCENTER	BLVD	BOISE, ID 83716-0000	353.4385054	6146.657436
678	R1719550310	SMITH JEFFREY	SMITH		3919 E PARKCENTER BLVD	3919	E	PARKCENTER	BLVD			BOISE, ID 83716-0000	BOISE	ID	83716-0000	3919 E PARKCENTER BLVD	3919	E	PARKCENTER	BLVD	BOISE, ID 83716-0000	305.6967521	3298.407914
679	R1719550320	HALVORSON THOMAS LEE JR	HALVORSON	EAUCLAIRE CHERYL	3935 E PARKCENTER BLVD	3935	E	PARKCENTER	BLVD			BOISE, ID 83716-0000	BOISE	ID	83716-0000	3935 E PARKCENTER BLVD	3935	E	PARKCENTER	BLVD	BOISE, ID 83716-0000	305.6967512	3298.40786
680	R1719550330	SCHILLER MARK E	SCHILLER	SCHILLER KATHRYN ANNE	3947 E PARKCENTER BLVD	3947	E	PARKCENTER	BLVD			BOISE, ID 83716-0000	BOISE	ID	83716-0000	3947 E PARKCENTER BLVD	3947	E	PARKCENTER	BLVD	BOISE, ID 83716-0000	307.6970192	3425.269782
681	R1719550340	MILLER NICK	MILLER	MILLER KAYLA R	3961 E PARKCENTER BLVD	3961	E	PARKCENTER	BLVD			BOISE, ID 83716-0000	BOISE	ID	83716-0000	3961 E PARKCENTER BLVD	3961	E	PARKCENTER	BLVD	BOISE, ID 83716-0000	307.6970183	3425.269727
682	R1719550350	SAILORS ADAM D	SAILORS	SAILORS JESSICA	3057 E NATURE DR	3057	E	NATURE	DR			BOISE, ID 83706-0000	BOISE	ID	83706-0000	3973 E PARKCENTER BLVD	3973	E	PARKCENTER	BLVD	BOISE, ID 83716-0000	305.6967507	3298.407852
683	R1719550360	MATTOS JONATHAN	MATTOS		3985 E PARKCENTER BLVD	3985	E	PARKCENTER	BLVD			BOISE, ID 83716-0000	BOISE	ID	83716-0000	3985 E PARKCENTER BLVD	3985	E	PARKCENTER	BLVD	BOISE, ID 83716-0000	305.6967517	3298.407912
684	R1719550370	PAULSEN KRISTA ELAINE	PAULSEN	HUDYMA NICHOLAS WILLIA	3999 E PARKCENTER BLVD	3999	E	PARKCENTER	BLVD			BOISE, ID 83716-0000	BOISE	ID	83716-0000	3999 E PARKCENTER BLVD	3999	E	PARKCENTER	BLVD	BOISE, ID 83716-0000	352.4125566	6128.629323
685	R1719560010	DRAKE FAMILY TRUST 2/28/24	DRAKE	DRAKE JOHN R TRUSTEE	4545 E TIMBERSAW DR	4545	E	TIMBERSAW	DR			BOISE, ID 83716-0000	BOISE	ID	83716-0000	4545 E TIMBERSAW DR	4545	E	TIMBERSAW	DR	BOISE, ID 83716-0000	356.0084448	6930.559991
686	R1719560020	PINSON FAMILY TRUST 12/22/2023	PINSON	PINSON NICHOLAS A TRUST	4553 E TIMBERSAW DR	4553	E	TIMBERSAW	DR			BOISE, ID 83716-0000	BOISE	ID	83716-0000	4553 E TIMBERSAW DR	4553	E	TIMBERSAW	DR	BOISE, ID 83716-0000	391.9251313	8192.96737
687	R1719560030	MOORE STEVEN W	MOORE	MOORE SUSAN L	2920 S SHADYWOOD WAY	2920	S	SHADYWOOD	WAY			BOISE, ID 83716-0000	BOISE	ID	83716-0000	2920 S SHADYWOOD WAY	2920	S	SHADYWOOD	WAY	BOISE, ID 83716-0000	353.472007	7088.449888
688	R1719560040	MILLER KIMBERLEE	MILLER		2944 S SHADYWOOD WAY	2944	S	SHADYWOOD	WAY			BOISE, ID 83716-0000	BOISE	ID	83716-0000	2944 S SHADYWOOD WAY	2944	S	SHADYWOOD	WAY	BOISE, ID 83716-0000	317.656591	4780.820828
689	R1719560050	HARRIS MATTHEW	HARRIS	HARRIS ANGELA	2958 S SHADYWOOD WAY	2958	S	SHADYWOOD	WAY			BOISE, ID 83716-0000	BOISE	ID	83716-0000	2958 S SHADYWOOD WAY	2958	S	SHADYWOOD	WAY	BOISE, ID 83716-0000	317.6506965	4780.43049
690	R1719560060	EROSCHENKO SHARON LIVING TRUST	EROSCHENKO	EROSCHENKO SHARON TRU	2966 S SHADYWOOD WAY	2966	S	SHADYWOOD	WAY			BOISE, ID 83716-0000	BOISE	ID	83716-0000	2966 S SHADYWOOD WAY	2966	S	SHADYWOOD	WAY	BOISE, ID 83716-0000	317.6517545	4780.455015
691	R1719560070	FERNANDEZ GARIKOITZ ARISTIZABAL	FERNANDEZ	SHEETS LACY	2982 S SHADYWOOD WAY	2982	S	SHADYWOOD	WAY			BOISE, ID 83716-0000	BOISE	ID	83716-0000	2982 S SHADYWOOD WAY	2982	S	SHADYWOOD	WAY	BOISE, ID 83716-0000	317.6523469	4780.467221
692	R1719560080	MCCLENDON GARY	MCCLENDON	MCCLENDON MARGARET	2990 S SHADYWOOD WAY	2990	S	SHADYWOOD	WAY			BOISE, ID 83716-0000	BOISE	ID	83716-0000	2990 S SHADYWOOD WAY	2990	S	SHADYWOOD	WAY	BOISE, ID 83716-0000	317.6320183	4779.218268
693	R1719560090	CHENG OLIVER AOJIE	CHENG	ZHU HANJING	2533 S LINNET PL	2533	S	LINNET	PL			BOISE, ID 83716-0000	BOISE	ID	83716-0000	2998 S SHADYWOOD WAY	2998	S	SHADYWOOD	WAY	BOISE, ID 83716-0000	351.1633376	6689.601909
694	R1719560100	RITTER EDWARD J	RITTER	RITTER LINDA S	3008 S SHADYWOOD WAY	3008	S	SHADYWOOD	WAY			BOISE, ID 83716-0000	BOISE	ID	83716-0000	3008 S SHADYWOOD WAY	3008	S	SHADYWOOD	WAY	BOISE, ID 83716-0000	347.7926313	6483.336196
695	R1719560110	CANFIELD DANIEL	CANFIELD	CANFIELD KELLY	3022 S SHADYWOOD WAY	3022	S	SHADYWOOD	WAY			BOISE, ID 83716-0000	BOISE	ID	83716-0000	3022 S SHADYWOOD WAY	3022	S	SHADYWOOD	WAY	BOISE, ID 83716-0000	317.5264274	4746.54171
696	R1719560120	BAIRD MARTIN R	BAIRD	BAIRD LYDIA M	3034 S SHADYWOOD WAY	3034	S	SHADYWOOD	WAY			BOISE, ID 83716-0000	BOISE	ID	83716-0000	3034 S SHADYWOOD WAY	3034	S	SHADYWOOD	WAY	BOISE, ID 83716-0000	317.416635	4745.774406
697	R1719560130	GRATALO MATTHEW	GRATALO		35 SAINT CHARLES AVE	35		SAINT CHARLES	AVE			WEST CALDWELL, NJ 07006-00	WEST CAL	NJ	07006-0000	3042 S SHADYWOOD WAY	3042	S	SHADYWOOD	WAY	BOISE, ID 83716-0000	317.2858044	4743.041143
698	R1719560140	WILLIAMS DAVID ANDREW	WILLIAMS	WILLIAMS AMANDA ELIZABI	3054 S SHADYWOOD WAY	3054	S	SHADYWOOD	WAY			BOISE, ID 83716-0000	BOISE	ID	83716-0000	3054 S SHADYWOOD WAY	3054	S	SHADYWOOD	WAY	BOISE, ID 83716-0000	317.2085829	4742.779399
699	R1719560150	DAVIDSON GINEAL R	DAVIDSON		3068 S SHADYWOOD WAY	3068	S	SHADYWOOD	WAY			BOISE, ID 83716-0000	BOISE	ID	83716-0000	3068 S SHADYWOOD WAY	3068	S	SHADYWOOD	WAY	BOISE, ID 83716-0000	317.1119225	4740.639842
700	R1719560160	PAGOAGA RICHARD J	PAGOAGA	PAGOAGA JEANNE L	3084 S SHADYWOOD WAY	3084	S	SHADYWOOD	WAY			BOISE, ID 83716-0000	BOISE	ID	83716-0000	3084 S SHADYWOOD WAY	3084	S	SHADYWOOD	WAY	BOISE, ID 83716-0000	317.0544794	4740.083437
701	R1719560170	BUZAN TODD MICHAEL	BUZAN	BUZAN KIMBERLY JEAN	3088 S SHADYWOOD WAY	3088	S	SHADYWOOD	WAY			BOISE, ID 83716-0000	BOISE	ID	83716-0000	3088 S SHADYWOOD WAY	3088	S	SHADYWOOD	WAY	BOISE, ID 83716-0000	317.0239126	4740.416224
702	R1719560180	GOOD KEVIN S	GOOD	RIORDAN EILEEN M	3112 S SHADYWOOD WAY	3112	S	SHADYWOOD	WAY			BOISE, ID 83716-0000	BOISE	ID	83716-0000	3112 S SHADYWOOD WAY	3112	S	SHADYWOOD	WAY	BOISE, ID 83716-0000	351.6260216	7365.968852
703	R1719560190	HYATT TROY	HYATT	HYATT SHANNA	3051 S MILLBROOK WAY	3051	S	MILLBROOK	WAY			BOISE, ID 83716-0000	BOISE	ID	83716-0000	3051 S MILLBROOK WAY	3051	S	MILLBROOK	WAY	BOISE, ID 83716-0000	347.8319415	6482.162588
704	R1719560200	MCCURDY CHRISTOPHER DAVID C	MCCURDY	MCCURDY KAHLA R	3067 S MILLBROOK WAY	3067	S	MILLBROOK	WAY			BOISE, ID 83716-0000	BOISE	ID	83716-0000	3067 S MILLBROOK WAY	3067	S	MILLBROOK	WAY	BOISE, ID 83716-0000	317.5760528	4748.060916
705	R1719560210	MORRISON LINDSEY	MORRISON	MORRISON PAUL ROBERT	3083 S MILLBROOK WAY	3083	S	MILLBROOK	WAY			BOISE, ID 83716-0000	BOISE	ID	83716-0000	3083 S MILLBROOK WAY	3083	S	MILLBROOK	WAY	BOISE, ID 83716-0000	317.4330982	4745.693114
706	R1719560220	MYERS JASON	MYERS	MYERS TONI B	3099 S MILLBROOK WAY	3099	S	MILLBROOK	WAY			BOISE, ID 83716-0000	BOISE	ID	83716-0000	3099 S MILLBROOK WAY	3099	S	MILLBROOK	WAY	BOISE, ID 83716-0000	317.3124636	4743.91658
707	R1719560230	OSTERKAMP JAMES	OSTERKAMP		3105 S MILLBROOK WAY	3105	S	MILLBROOK	WAY			BOISE, ID 83716-0000	BOISE	ID	83716-0000	3105 S MILLBROOK WAY	3105	S	MILLBROOK	WAY	BOISE, ID 83716-0000	317.2048188	4742.139061
708	R1719560240	EMERICK FAMILY TRUST 08/20/2021	EMERICK	EMERICK JAMES MARK TRU	3117 S MILLBROOK WAY	3117	S	MILLBROOK	WAY			BOISE, ID 83716-0000	BOISE	ID	83716-0000	3117 S MILLBROOK WAY	3117	S	MILLBROOK	WAY	BOISE, ID 83716-0000	317.1206438	4740.955945
709	R1719560250	POTTER MATTHEW J	POTTER	POTTER OLGA DIAZ	3129 S MILLBROOK WAY	3129	S	MILLBROOK	WAY			BOISE, ID 83716-0000	BOISE	ID	83716-0000	3129 S MILLBROOK WAY	3129	S	MILLBROOK	WAY	BOISE, ID 83716-0000	317.0492694	4739.770839
710	R1719560260	BUSH LINDA D	BUSH		3135 S MILLBROOK WAY	3135	S	MILLBROOK	WAY			BOISE, ID 83716-0000	BOISE	ID	83716-0000	3135 S MILLBROOK WAY	3135	S	MILLBROOK	WAY	BOISE, ID 83716-0000	317.0108785	4739.772927
711	R1719560270	DUBIN KARA KRISTINE	DUBIN	DUBIN IRA LANE	3149 S MILLBROOK WAY	3149	S	MILLBROOK	WAY			BOISE, ID 83716-0000	BOISE	ID	83716-0000	3149 S MILLBROOK WAY	3149	S	MILLBROOK	WAY	BOISE, ID 83716-0000	350.961086	7332.796227
712	R1719560280	SMITH SCOTT A	SMITH	SMITH THERESA	2961 S MILLBROOK WAY	2961	S	MILLBROOK	WAY			BOISE, ID 83716-0000	BOISE	ID	83716-0000	2961 S MILLBROOK WAY	2961	S	MILLBROOK	WAY	BOISE, ID 83716-0000	381.5566969	8400.105102
713	R1719560290	GONZALEZ IRENE F	GONZALEZ		2973 S MILLBROOK WAY	2973	S	MILLBROOK	WAY			BOISE, ID 83716-0000	BOISE	ID	83716-0000	2973 S MILLBROOK WAY	2973	S	MILLBROOK	WAY	BOISE, ID 83716-0000	313.3316365	4842.356953
714	R1719560300	BEAULIEU HARRY & SERRITA LIVING T	BEAULIEU	BEAULIEU HARRY J TRUSTEE	2985 S MILLBROOK WAY	2985	S	MILLBROOK	WAY			BOISE, ID 83716-0000	BOISE	ID	83716-0000	2985 S MILLBROOK WAY	2985	S	MILLBROOK	WAY	BOISE, ID 83716-0000	315.258896	4678.374919
715	R1719560310	REISZ BRIAN A	REISZ	REISZ JOETTA D	2991 S MILLBROOK WAY	2991	S	MILLBROOK	WAY			BOISE, ID 83716-0000	BOISE	ID	83716-0000	2991 S MILLBROOK WAY	2991	S	MILLBROOK	WAY	BOISE, ID 83716-0000	317.8364876	4790.779216
716	R1719560320	LANGDON JAMES EDWARD	LANGDON	LANGDON DIANE LYNN	2999 S MILLBROOK WAY	2999	S	MILLBROOK	WAY			BOISE, ID 83716-0000	BOISE	ID	83716-0000	2999 S MILLBROOK WAY	2999	S	MILLBROOK	WAY	BOISE, ID 83716-0000	365.1838204	7518.841521
717	R1719570010	MCDOUGALL LENKA	MCDOUGALL	MCDOUGALL WILLIAM JR	2749 S BARNSIDE WAY	2749	S	BARNSIDE	WAY			BOISE, ID 83716-0000	BOISE	ID	83716-0000	2749 S BARNSIDE WAY	2749	S	BARNSIDE	WAY	BOISE, ID 83716-0000	492.983008	13768.74134
718	R1719570020	PEARSON FAMILY TRUST 1/28/19 RES	PEARSON	PEARSON CYNTHIA TRUSTEI	2737 S BARNSIDE WAY	2737	S	BARNSIDE	WAY			BOISE, ID 83716-0000	BOISE	ID	83716-0000	2737 S BARNSIDE WAY	2737	S	BARNSIDE	WAY	BOISE, ID 83716-0000	537.5097215	18026.36465
719	R1719570030	LONGLEY JASON JOHN	LONGLEY	SMITH ANNTARA	2725 S BARNSIDE WAY	2725	S	BARNSIDE	WAY			BOISE, ID 83716-0000	BOISE	ID	83716-0000	2725 S BARNSIDE WAY	2725	S	BARNSIDE	WAY	BOISE, ID 83716-0000	437.0703272	11377.6827
720	R1719570040	COVER FAMILY TRUST 05/27/2021	COVER	COVER BENJAMIN TRUSTEE	2711 S BARNSIDE WAY	2711	S	BARNSIDE	WAY			BOISE, ID 83716-0000	BOISE	ID	83716-0000	2711 S BARNSIDE WAY	2711	S	BARNSIDE	WAY	BOISE, ID 83716-0000	439.6396925	11670.14507
721	R1719570050	HARRIS RANCH SUB NO 1 OA INC	HARRIS		6149 N MEEKER PL STE 150	6149	N	MEEKER	PL	STE	150	BOISE, ID 83713-0000	BOISE	ID	83713-0000	2685 S BARNSIDE WAY	2685	S	BARNSIDE	WAY	BOISE, ID 83716-0000	258.8408712	3782.369759
722	R1719570060	HARRIS FAMILY LIMITED PARTNERSHI	HARRIS		877 W MAIN ST STE 501	877	W	MAIN	ST	STE	501	BOISE, ID 83702-0000	BOISE	ID	83702-0000	2686 S SHADYWOOD WAY	2686	S	SHADYWOOD	WAY	BOISE, ID 83716-0000	445.0570675	11871.36584
723	R1719570070	YOST WINSTON R	YOST	YOST CHERYL R	2708 S SHADYWOOD WAY	2708	S	SHADYWOOD	WAY			BOISE, ID 83716-0000	BOISE	ID	83716-0000	2708 S SHADYWOOD WAY	2708	S	SHADYWOOD	WAY	BOISE, ID 83716-0000	423.2670875	11136.69127
724	R1719570080	MEEDING JOHN W	MEEDING	MEEDING STEFNA	2724 S SHADYWOOD WAY	2724	S	SHADYWOOD	WAY			BOISE, ID 83716-0000	BOISE	ID	83716-0000	2724 S SHADYWOOD WAY	2724	S	SHADYWOOD	WAY	BOISE, ID 83716-0000	437.246319	11690.9483
725	R1719570090	POWELL REVOCABLE TRUST 8/31/201	POWELL	POWELL JUSTIN C TRUSTEE	2746 S SHADYWOOD WAY	2746	S	SHADYWOOD	WAY			BOISE, ID 83716-0000	BOISE	ID	83716-0000	2746 S SHADYWOOD WAY	2746	S	SHADYWOOD	WAY	BOISE, ID 83716-0000	456.3754333	13358.02632
726	R1719570100	PENNINGTON LIVING TRUST 7/1/201(	PENNINGTON	PENNINGTON STUART W TR	311 VILLAGE DR	311		VILLAGE	DR			TAMARACK, ID 83615-0000	TAMARACI	ID	83615-0000	2772 S SHADYWOOD WAY	2772	S	SHADYWOOD	WAY	BOISE, ID 83716-0000	434.08825	11541.49545
727	R1719570110	DEVRIES DARREN R	DEVRIES	DEVRIES SHIRLEY A	2812 S SHADYWOOD WAY	2812	S	SHADYWOOD	WAY			BOISE, ID 83716-0000	BOISE	ID	83716-0000	2812 S SHADYWOOD WAY	2812	S	SHADYWOOD	WAY	BOISE, ID 83716-0000	423.9084329	11189.54879
728	R1719570120	TILLEY JACQUELYN	TILLEY	TILLEY DAVID	2834 S SHADYWOOD WAY	2834	S	SHADYWOOD	WAY			BOISE, ID 83716-0000	BOISE	ID	83716-0000	2834 S SHADYWOOD WAY	2834	S	SHADYWOOD	WAY	BOISE, ID 83716-0000	462.6303899	12239.95826
729	R1719570130	BORDERS GRADY W	BORDERS	BORDERS BRANDY P	2860 S SHADYWOOD WAY	2860	S	SHADYWOOD	WAY			BOISE, ID 83716-0000	BOISE	ID	83716-0000	2860 S SHADYWOOD WAY	2860	S	SHADYWOOD	WAY	BOISE, ID 83716-0000	538.4636063	17239.54487
730	R1719570140	FURLONG DAN	FURLONG	TRACY KRISTEN H	2896 S MILLBROOK WAY	2896	S	MILLBROOK	WAY			BOISE, ID 83716-0000	BOISE	ID	83716 0000	2896 S MILLBROOK WAY	2896	S	MILLBROOK	WAY	BOISE, ID 83716-0000	493.9102627	13446.40666
731	R1719570150	DU VALL BRUCE G & KAREN R REVOC/	DU	DU VALL BRUCE G TRUSTEE	2928 S MILLBROOK WAY	2928	S	MILLBROOK	WAY			BOISE, ID 83716-0000	BOISE	ID	83716-0000	2928 S MILLBROOK WAY	2928	S	MILLBROOK	WAY	BOISE, ID 83716-0000	434.9038334	11703.38814
732	R1719570160	KERR FAMILY REVOCABLE TRUST 9/13	KERR	KERR ROBERT BRUCE TRUST	2954 S MILLBROOK WAY	2954	S	MILLBROOK	WAY			BOISE, ID 83716-0000	BOISE	ID	83716 0000	2954 S MILLBROOK WAY	2954	S	MILLBROOK	WAY	BOISE, ID 83716-0000	433.6155901	11677.80944
733	R1719570170	LONGBRANCH TRUST 12/10/2019	LONGBRANCH	PENNINGTON DANIEL J TRU	2762 S BARNSIDE WAY	2762	S	BARNSIDE	WAY			BOISE, ID 83716-0000	BOISE	ID	83716-0000	2762 S BARNSIDE WAY	2762	S	BARNSIDE	WAY	BOISE, ID 83716-0000	488.3438612	14867.47756
734	R1719570180	TRIASSI FAMILY TRUST 10/08/2021	TRIASSI	TRIASSI MATTHEW SCOTT T	4462 E TIMBERSAW DR	4462	E	TIMBERSAW	DR			BOISE, ID 83716-0000	BOISE	ID	83716-0000	4462 E TIMBERSAW DR	4462	E	TIMBERSAW	DR	BOISE, ID 83716-0000	463.6791904	13377.10648
735	R1719570190	HARRIS RANCH SUB NO 1 OA INC	HARRIS		6149 N MEEKER PL STE 150	6149	N	MEEKER	PL	STE	150	BOISE, ID 83713 0000	BOISE	ID	83713-0000	4470 E TIMBERSAW DR	4470	E	TIMBERSAW	DR	BOISE, ID 83716-0000	1121.722765	41010.89327
736	R1719570200	SHANNON FAMILY TRUST 06/15/2021	SHANNON	SHANNON PATRICK TRUSTE	4486 E TIMBERSAW DR	4486	E	TIMBERSAW	DR			BOISE, ID 83716-0000	BOISE	ID	83716-0000	4486 E TIMBERSAW DR	4486	E	TIMBERSAW	DR	BOISE, ID 83716-0000	456.7510485	12970.54471
737	R1719570210	SCHAEFER JOHN J JR	SCHAEFER	SCHAEFER IRIS J	4528 E TIMBERSAW DR	4528	E	TIMBERSAW	DR			BOISE, ID 83716-0000	BOISE	ID	83716-0000	4528 E TIMBERSAW DR	4528	E	TIMBERSAW	DR	BOISE, ID 83716-0000	473.3343016	14192.10339
738	R1719570220	CSS SEPERATE PROPERTY TRUST 8/28,	CSS	SMITH CHARLEE SPANJIAN 1	2809 S SHADYWOOD WAY	2809	S	SHADYWOOD	WAY			BOISE, ID 83716-0000	BOISE	ID	83716-0000	2809 S SHADYWOOD WAY	2809	S	SHADYWOOD	WAY	BOISE, ID 83716-0000	541.1884089	17017.44734
739	R1719570230	BAUTER JONATHAN	BAUTER	BAUTER ASHLEE	2733 S SHADYWOOD WAY	2733	S	SHADYWOOD	WAY			BOISE, ID 83716-0000	BOISE	ID	83716-0000	2733 S SHADYWOOD WAY	2733	S	SHADYWOOD	WAY	BOISE, ID 83716-0000	474.8179265	14303.25771
740	R1719570240	PINNACLE 34 TRUST 04/14/2022	PINNACLE	ROWAN PAUL G TRUSTEE	2716 S BARNSIDE WAY	2716	S	BARNSIDE	WAY			BOISE, ID 83716-0000	BOISE	ID	83716-0000	2716 S BARNSIDE WAY	2716	S	BARNSIDE	WAY	BOISE, ID 83716-0000	490.8294042	14852.90246
741	R1719570250	BUSCH ADAM C	BUSCH	BUSCH LAURA C	2734 S BARNSIDE WAY	2734	S	BARNSIDE	WAY			BOISE, ID 83716-0000	BOISE	ID	83716-0000	2734 S BARNSIDE WAY	2734	S	BARNSIDE	WAY	BOISE, ID 83716-0000	479.5667358	14479.29611
742	R1719570260	BATTERTON JOHN & DEBORAH TRUST	BATTERTON	BATTERTON JOHN C TRUSTE	2750 S BARNSIDE WAY	2750	S	BARNSIDE	WAY			BOISE, ID 83716-0000	BOISE	ID	83716-0000	2750 S BARNSIDE WAY	2750	S	BARNSIDE	WAY	BOISE, ID 83716-0000	480.0055441	14148.09493
743	R1719580010	HALLUM SHELLEY	HALLUM		2654 S SHADYWOOD LN	2654	S	SHADYWOOD	LN			BOISE, ID 83716-0000	BOISE	ID	83716-0000	2654 S SHADYWOOD LN	2654	S	SHADYWOOD	LN	BOISE, ID 83716-0000	308.4630831	5396.402952
744	R1719580020	LLOYD BRENT	LLOYD		2632 S SHADYWOOD LN	2632	S	SHADYWOOD	LN			BOISE, ID 83716-0000	BOISE	ID	83716-0000	2632 S SHADYWOOD LN	2632	S	SHADYWOOD	LN	BOISE, ID 83716-0000	307.7490195	4368.224784
745	R1719580030	LLOYD BRENT F	LLOYD		2632 S SHADYWOOD LN	2632	S	SHADYWOOD	LN			BOISE, ID 83716-0000	BOISE	ID	83716-0000	2620 S SHADYWOOD LN	2620	S	SHADYWOOD	LN	BOISE, ID 83716-0000	309.501323	4537.56082
746	R1719580040	TENLEY CLIFFORD LOWELL & BRANDE	TENLEY	TENLEY CLIFFORD LOWELL 1	2608 S SHADYWOOD LN	2608	S	SHADYWOOD	LN			BOISE, ID 83716-0000	BOISE	ID	83716-0000	2608 S SHADYWOOD LN	2608	S	SHADYWOOD	LN	BOISE, ID 83716-0000	300.4418817	4070.955668
747	R1719580050	BATHE LEONARD C	BATHE		2594 S SHADYWOOD LN	2594	S	SHADYWOOD	LN			BOISE, ID 83716-0000	BOISE	ID	83716-0000	2594 S SHADYWOOD LN	2594	S	SHADYWOOD	LN	BOISE, ID 83716-0000	302.9427158	4247.772793
748	R1719580065	GREEN MARK J	GREEN	GREEN MICHELLE J	2582 S SHADYWOOD LN	2582	S	SHADYWOOD	LN			BOISE, ID 83716-0000	BOISE	ID	83716-0000	2582 S SHADYWOOD LN	2582	S	SHADYWOOD	LN	BOISE, ID 83716-0000	308.3551261	4588.300326
749	R1719580075	BUSS JOHN P	BUSS		2576 S SHADYWOOD LN	2576	S	SHADYWOOD	LN			BOISE, ID 83716-0000	BOISE	ID	83716-0000	2576 S SHADYWOOD LN	2576	S	SHADYWOOD	LN	BOISE, ID 83716-0000	303.3655975	4340.142503
750	R1719580085	LLOYD BRENT FRASER	LLOYD		2568 S SHADYWOOD LN	2568	S	SHADYWOOD	LN			BOISE, ID 83716-0000	BOISE	ID	83716-0000	2568 S SHADYWOOD LN	2568	S	SHADYWOOD	LN	BOISE, ID 83716-0000	371.0970043	6286.933556
751	R1719580095	LEVAN TRICIA	LEVAN	BRITTIN JERRIL	2556 S SHADYWOOD LN	2556	S	SHADYWOOD	LN			BOISE, ID 83716-0000	BOISE	ID	83716-0000	2556 S SHADYWOOD LN	2556	S	SHADYWOOD	LN	BOISE, ID 83716-0000	350.5837037	5053.683739
752	R1719580100	HARRIS RANCH SUB NO 1 OA INC	HARRIS		6149 N MEEKER PL STE 150	6149	N	MEEKER	PL	STE	150	BOISE, ID 83713-0000	BOISE	ID	83713-0000	2658 S SHADYWOOD LN	2658	S	SHADYWOOD	LN	BOISE, ID 83716-0000	2253.85598	38369.89505
753	R1719580110	MORAN PAULA	MORAN	MORAN GERARD	2690 S SHADYWOOD LN	2690	S	SHADYWOOD	LN			BOISE, ID 83716-0000	BOISE	ID	83716-0000	2690 S SHADYWOOD LN	2690	S	SHADYWOOD	LN	BOISE, ID 83716-0000	345.0219655	5091.671853
754	R1719580120	EIDAM BRADFORD S	EIDAM	STEWART SARAH RUTH	2678 S SHADYWOOD LN	2678	S	SHADYWOOD	LN			BOISE, ID 83716-0000	BOISE	ID	83716-0000	2678 S SHADYWOOD LN	2678	S	SHADYWOOD	LN	BOISE, ID 83716-0000	319.6324011	4351.84725
755	R1719580130	KURDY PATRICK T	KURDY	KURDY WENDY R	2662 S SHADYWOOD LN	2662	S	SHADYWOOD	LN			BOISE, ID 83716-0000	BOISE	ID	83716-0000	2662 S SHADYWOOD LN	2662	S	SHADYWOOD	LN	BOISE, ID 83716-0000	300.1052689	4308.201387
756	R1719590020	HARRIS RANCH MASTER OA INC	HARRIS		6149 N MEEKER PL STE 150	6149	N	MEEKER	PL	STE	150	BOISE, ID 83713-0000	BOISE	ID	83713-0000	2980 S MILLBROOK WAY	2980	S	MILLBROOK	WAY	BOISE, ID 83716-0000	981.633165	47746.74753
757	R1719590040	HARRIS RANCH MASTER OA INC	HARRIS		6149 N MEEKER PL STE 150	6149	N	MEEKER	PL	STE	150	BOISE, ID 83713-0000	BOISE	ID	83713-0000	4512 E PARKCENTER BLVD	4512	E	PARKCENTER	BLVD	BOISE, ID 83716-0000	1441.84769	40955.03679
758	R1719590060	CACHO TONO	CACHO	CACHO DIANE	3064 S HOPES WELL WAY	3064	S	HOPES WELL	WAY			BOISE, ID 83716-0000	BOISE	ID	83716-0000	3064 S HOPES WELL WAY	3064	S	HOPES WELL	WAY	BOISE, ID 83716 0000	347.050971	5916.978413
759	R1719590080	HARVEY DAVID MICHAEL JR	HARVEY		3070 S HOPES WELL WAY	3070	S	HOPES WELL	WAY			BOISE, ID 83716-0000	BOISE	ID	83716-0000	3070 S HOPES WELL WAY	3070	S	HOPES WELL	WAY	BOISE, ID 83716-0000	301.9680715	3249.374202

760	R1719590100	LITTLE BEAR TRUST 09/10/2021	LITTLE		3076 S HOPES WELL WAY	3076	S	HOPES WELL	WAY				BOISE, ID 83716-0000	BOISE	ID	83716-0000	3076 S HOPES WELL WAY	3076	S	HOPES WELL	WAY	BOISE, ID 83716-0000	301.9643663	3248.964467
761	R1719590120	AWALT ROBERT M	AWALT	AWALT MEGAN E	700 46TH ST	700		46TH	ST				SACRAMENTO, CA 95819-0000	SACRAMEI	CA	95819-0000	3082 S HOPES WELL WAY	3082	S	HOPES WELL	WAY	BOISE, ID 83716-0000	303.9751062	3374.447275
762	R1719590140	YORLOFF CHRIS	YORLOFF	YORLOFF KIMBERLY KAY	311 VILLAGE DR PMB 3124	311		VILLAGE	DR		PMB	3124	DONNELLY, ID 83615-0000	DONNELLY	ID	83615-0000	3094 S HOPES WELL WAY	3094	S	HOPES WELL	WAY	BOISE, ID 83716-0000	307.9747793	3624.406374
763	R1719590160	LEE BYOUNGHEE	LEE	PARK EUNYOUNG	3106 S HOPES WELL WAY	3106	S	HOPES WELL	WAY				BOISE, ID 83716-0000	BOISE	ID	83716-0000	3106 S HOPES WELL WAY	3106	S	HOPES WELL	WAY	BOISE, ID 83716-0000	304.0974758	3258.732799
764	R1719590180	GASSER JEFFREY W	GASSER	WISE LISA A	3112 S HOPES WELL WAY	3112	S	HOPES WELL	WAY				BOISE, ID 83716-0000	BOISE	ID	83716-0000	3112 S HOPES WELL WAY	3112	S	HOPES WELL	WAY	BOISE, ID 83716-0000	318.33426	3437.133485
765	R1719590200	CARLO DAVID E LIVING TRUST 05/26/	CARLO	CARLO DAVID E TRUSTEE	3120 S HOPES WELL WAY	3120	S	HOPES WELL	WAY				BOISE, ID 83716-0000	BOISE	ID	83716-0000	3120 S HOPES WELL WAY	3120	S	HOPES WELL	WAY	BOISE, ID 83716-0000	346.3553301	4521.773707
766	R1719590220	HARRIS RANCH MASTER OA INC	HARRIS		6149 N MEEKER PL STE 150	6149	N	MEEKER	PL		STE	150	BOISE, ID 83713-0000	BOISE	ID	83713-0000	3126 S HOPES WELL WAY	3126	S	HOPES WELL	WAY	BOISE, ID 83716-0000	317.2264786	2025.227729
767	R1719590240	HO LOON MING	HO	TOH BEE HONG	3132 S HOPES WELL WAY	3132	S	HOPES WELL	WAY				BOISE, ID 83716-0000	BOISE	ID	83716-0000	3132 S HOPES WELL WAY	3132	S	HOPES WELL	WAY	BOISE, ID 83716-0000	347.9715034	4204.311383
768	R1719590260	MILLER MATTHEW	MILLER	MILLER SARAH	3140 S HOPES WELL WAY	3140	S	HOPES WELL	WAY				BOISE, ID 83716-0000	BOISE	ID	83716-0000	3140 S HOPES WELL WAY	3140	S	HOPES WELL	WAY	BOISE, ID 83716-0000	341.9719937	3769.382555
769	R1719590280	RIZVI SCOTT M	RIZVI	RIZVI TESSANIE M	3144 S HOPES WELL WAY	3144	S	HOPES WELL	WAY				BOISE, ID 83716-0000	BOISE	ID	83716-0000	3144 S HOPES WELL WAY	3144	S	HOPES WELL	WAY	BOISE, ID 83716-0000	341.9719957	3769.382641
770	R1719590300	FORD CHRISTOPHER	FORD	FORD MICHAEL A	3150 S HOPES WELL WAY	3150	S	HOPES WELL	WAY				BOISE, ID 83716-0000	BOISE	ID	83716-0000	3150 S HOPES WELL WAY	3150	S	HOPES WELL	WAY	BOISE, ID 83716-0000	347.9715044	4204.311404
771	R1719590320	PAUL ELAINE K	PAUL		3156 S HOPES WELL WAY	3156	S	HOPES WELL	WAY				BOISE, ID 83716-0000	BOISE	ID	83716-0000	3156 S HOPES WELL WAY	3156	S	HOPES WELL	WAY	BOISE, ID 83716-0000	343.9718312	3914.358848
772	R1719590340	ARBON ROBERT MICHAEL	ARBON	ARBON JANALYN	3108 HENRY'S FORK WAY	3108		HENRY'S FORK	WAY				REXBURG, ID 83440-0000	REXBURG	ID	83440-0000	3162 S HOPES WELL WAY	3162	S	HOPES WELL	WAY	BOISE, ID 83716-0000	341.9719947	3769.382569
773	R1719590360	BARKER ADAM DANIEL	BARKER		3168 S HOPES WELL WAY	3168	S	HOPES WELL	WAY				BOISE, ID 83716-0000	BOISE	ID	83716-0000	3168 S HOPES WELL WAY	3168	S	HOPES WELL	WAY	BOISE, ID 83716-0000	341.9939067	3770.99129
774	R1719590380	ZEIGER PAMELA MARIE	ZEIGER	ZEIGER MATTHEW DAVID	3174 S HOPES WELL WAY	3174	S	HOPES WELL	WAY				BOISE, ID 83716-0000	BOISE	ID	83716-0000	3174 S HOPES WELL WAY	3174	S	HOPES WELL	WAY	BOISE, ID 83716-0000	351.971657	4494.269962
775	R1719590400	HARRIS RANCH MASTER OA INC	HARRIS		6149 N MEEKER PL STE 150	6149	N	MEEKER	PL		STE	150	BOISE, ID 83713-0000	BOISE	ID	83713-0000	3182 S HOPES WELL WAY	3182	S	HOPES WELL	WAY	BOISE, ID 83716-0000	318.2557877	2049.972992
776	R1719590420	ROBINSON KRIS DAVID	ROBINSON		3190 S HOPES WELL WAY	3190	S	HOPES WELL	WAY				BOISE, ID 83716-0000	BOISE	ID	83716-0000	3190 S HOPES WELL WAY	3190	S	HOPES WELL	WAY	BOISE, ID 83716-0000	343.4161468	4263.36557
777	R1719590440	LANTSBERGER PHILIP	LANTSBERGER		9518 TRIATHLON LN	9518		TRIATHLON	LN				ELK GROVE, CA 95758-0000	ELK GROVE	CA	95758-0000	3206 S HOPES WELL WAY	3206	S	HOPES WELL	WAY	BOISE, ID 83716-0000	323.3728269	3453.514554
778	R1719590460	VEGA MARY C	VEGA	KLASNER DAVID A	3214 S HOPES WELL WAY	3214	S	HOPES WELL	WAY				BOISE, ID 83716-0000	BOISE	ID	83716-0000	3214 S HOPES WELL WAY	3214	S	HOPES WELL	WAY	BOISE, ID 83716-0000	354.2065442	5312.661961
779	R1719590480	HARRIS RANCH MASTER OA INC	HARRIS		6149 N MEEKER PL STE 150	6149	N	MEEKER	PL		STE	150	BOISE, ID 83713-0000	BOISE	ID	83713-0000	3222 S HOPES WELL WAY	3222	S	HOPES WELL	WAY	BOISE, ID 83716-0000	356.8328174	6240.408022
780	R1719590500	THIE DONNA M	THIE	THIE BRIAN C	3052 S MILLBROOK WAY	3052	S	MILLBROOK	WAY				BOISE, ID 83716-0000	BOISE	ID	83716-0000	3052 S MILLBROOK WAY	3052	S	MILLBROOK	WAY	BOISE, ID 83716-0000	371.0309973	7540.406484
781	R1719590520	LEE JINHYUNG	LEE	CHOI JISUN	3056 S MILLBROOK WAY	3056	S	MILLBROOK	WAY				BOISE, ID 83716-0000	BOISE	ID	83716-0000	3056 S MILLBROOK WAY	3056	S	MILLBROOK	WAY	BOISE, ID 83716-0000	304.7055613	4456.143562
782	R1719590540	CARLSON FAMILY TRUST 09/20/2021	CARLSON	CARLSON TIMOTHY L TRUST	3084 S MILLBROOK WAY	3084	S	MILLBROOK	WAY				BOISE, ID 83716-0000	BOISE	ID	83716-0000	3084 S MILLBROOK WAY	3084	S	MILLBROOK	WAY	BOISE, ID 83716-0000	320.4598159	4853.086235
783	R1719590560	DAIGLE NICHELLE	DAIGLE		3100 S MILLBROOK WAY	3100	S	MILLBROOK	WAY				BOISE, ID 83716-0000	BOISE	ID	83716-0000	3100 S MILLBROOK WAY	3100	S	MILLBROOK	WAY	BOISE, ID 83716-0000	320.8880412	4854.354487
784	R1719590580	JOHNSON STEPHEN CLIFTON	JOHNSON		3104 S MILLBROOK WAY	3104	S	MILLBROOK	WAY				BOISE, ID 83716-0000	BOISE	ID	83716-0000	3104 S MILLBROOK WAY	3104	S	MILLBROOK	WAY	BOISE, ID 83716-0000	320.8879867	4854.353339
785	R1719590600	KOUROUYAN VAZKEN	KOUROUYAN	DICKIE STEPHENIE	4111 E TIMBERSAW DR	4111	E	TIMBERSAW	DR				BOISE, ID 83716-0000	BOISE	ID	83716-0000	3116 S MILLBROOK WAY	3116	S	MILLBROOK	WAY	BOISE, ID 83716-0000	320.8927956	4854.484795
786	R1719590620	ERICKSON J KENT	ERICKSON	ERICKSON CYNTHIA J	3128 S MILLBROOK WAY	3128	S	MILLBROOK	WAY				BOISE, ID 83716-0000	BOISE	ID	83716-0000	3128 S MILLBROOK WAY	3128	S	MILLBROOK	WAY	BOISE, ID 83716-0000	320.8972962	4854.595796
787	R1719590640	DEMO PAM	DEMO		3134 S MILLBROOK WAY	3134	S	MILLBROOK	WAY				BOISE, ID 83716-0000	BOISE	ID	83716-0000	3134 S MILLBROOK WAY	3134	S	MILLBROOK	WAY	BOISE, ID 83716-0000	346.3051632	6927.248919
788	R1719590660	HARRIS RANCH MASTER OA INC	HARRIS		6149 N MEEKER PL STE 150	6149	N	MEEKER	PL		STE	150	BOISE, ID 83713-0000	BOISE	ID	83713-0000	3195 S HOPES WELL WAY	3195	S	HOPES WELL	WAY	BOISE, ID 83716-0000	355.4806534	7029.436773
789	R1719650100	FITZPATRICK BRADLEY PORTER	FITZPATRICK		4002 E PARKCENTER BLVD	4002	E	PARKCENTER	BLVD				BOISE, ID 83716-0000	BOISE	ID	83716-0000	4002 E PARKCENTER BLVD	4002	E	PARKCENTER	BLVD	BOISE, ID 83716-0000	352.642584	6015.794401
790	R1719650200	4008PARKCENTER LLC	4008PARKCENTER		958 VENTANA DR	958		VENTANA	DR				WINDSOR, CA 95492-0000	WINDSOR	CA	95492-0000	4008 E PARKCENTER BLVD	4008	E	PARKCENTER	BLVD	BOISE, ID 83716-0000	308.6277189	3336.532402
791	R1719650300	COWART SHANNON R	COWART		4014 E PARKCENTER BLVD	4014	E	PARKCENTER	BLVD				BOISE, ID 83716-0000	BOISE	ID	83716-0000	4014 E PARKCENTER BLVD	4014	E	PARKCENTER	BLVD	BOISE, ID 83716-0000	308.5903458	3341.19018
792	R1719650400	MATHEWS JON I	MATHEWS		4020 E PARKCENTER BLVD	4020	E	PARKCENTER	BLVD				BOISE, ID 83716-0000	BOISE	ID	83716-0000	4020 E PARKCENTER BLVD	4020	E	PARKCENTER	BLVD	BOISE, ID 83716-0000	309.5555362	3448.611524
793	R1719650500	COUSER RODGER AND BARBARA TRU:	COUSER		82520 E MCCARROLL DR	82520	E	MCCARROLL	DR				INDIO, CA 92201-0000	INDIO	CA	92201-0000	4026 E PARKCENTER BLVD	4026	E	PARKCENTER	BLVD	BOISE, ID 83716-0000	314.9868111	3735.81745
794	R1719650600	ROXBY TRACEY L	ROXBY		4032 E PARKCENTER BLVD	4032	E	PARKCENTER	BLVD				BOISE, ID 83716-0000	BOISE	ID	83716-0000	4032 E PARKCENTER BLVD	4032	E	PARKCENTER	BLVD	BOISE, ID 83716-0000	304.5450195	3278.904222
795	R1719650700	COLIVET EZZAHRA	COLIVET		4038 E PARKCENTER BLVD	4038	E	PARKCENTER	BLVD				BOISE, ID 83716-0000	BOISE	ID	83716-0000	4038 E PARKCENTER BLVD	4038	E	PARKCENTER	BLVD	BOISE, ID 83716-0000	302.0944815	3046.64086
796	R1719650800	STEIN FRANK R	STEIN	STEIN LISA C	4044 E PARKCENTER BLVD	4044	E	PARKCENTER	BLVD				BOISE, ID 83716-0000	BOISE	ID	83716-0000	4044 E PARKCENTER BLVD	4044	E	PARKCENTER	BLVD	BOISE, ID 83716-0000	333.6374542	5969.755313
797	R1719660100	PATE TAYLOR M	PATE	PATE KELSEY A	4003 E PARKCENTER BLVD	4003	E	PARKCENTER	BLVD				BOISE, ID 83716-0000	BOISE	ID	83716-0000	4003 E PARKCENTER BLVD	4003	E	PARKCENTER	BLVD	BOISE, ID 83716-0000	347.7568153	5825.566057
798	R1719660200	CONWAY LORI	CONWAY		1192 S SUNSET COVE LN	1192	S	SUNSET COVE	LN				EAGLE, ID 83616-0000	EAGLE	ID	83616-0000	4009 E PARKCENTER BLVD	4009	E	PARKCENTER	BLVD	BOISE, ID 83716-0000	306.2673108	3303.675503
799	R1719660300	KLEIN E MARISA REVOCABLE TRUST	KLEIN	KLEIN E MARISA TRUSTEE	4015 E PARKCENTER BLVD	4015	E	PARKCENTER	BLVD				BOISE, ID 83716-0000	BOISE	ID	83716-0000	4015 E PARKCENTER BLVD	4015	E	PARKCENTER	BLVD	BOISE, ID 83716-0000	308.9343457	3339.365391
800	R1719660400	NUXOLL ALLISON E	NUXOLL	NUXOLL JAMES P	4021 E PARKCENTER BLVD	4021	E	PARKCENTER	BLVD				BOISE, ID 83716-0000	BOISE	ID	83716-0000	4021 E PARKCENTER BLVD	4021	E	PARKCENTER	BLVD	BOISE, ID 83716-0000	321.0241585	3799.6986
801	R1719660500	MOVIUS ANDREW M III	MOVIUS	MOVIUS BETTY	4027 E PARKCENTER BLVD	4027	E	PARKCENTER	BLVD				BOISE, ID 83716-0000	BOISE	ID	83716-0000	4027 E PARKCENTER BLVD	4027	E	PARKCENTER	BLVD	BOISE, ID 83716-0000	327.7086548	3716.383887
802	R1719660600	LAM KA	LAM	ZHAO XIHUA	4305 BARRETT AVE NW	4305		BARRETT	AVE	NW			ALBUQUERQUE, NM 87114-00(	ALBUQUEF	NM	87114-0000	4033 E PARKCENTER BLVD	4033	E	PARKCENTER	BLVD	BOISE, ID 83716-0000	329.9014399	3617.606652
803	R1719660700	WURZ STEVE	WURZ	NOTTINGHAM GAIL	4045 E PARKCENTER BLVD	4045	E	PARKCENTER	BLVD				BOISE, ID 83716-0000	BOISE	ID	83716-0000	4045 E PARKCENTER BLVD	4045	E	PARKCENTER	BLVD	BOISE, ID 83716-0000	417.7731447	7869.339409
804	R1719670100	FINNERTY BRENDEN PATRICK	FINNERTY		4210 E PARKCENTER BLVD	4210	E	PARKCENTER	BLVD				BOISE, ID 83716-0000	BOISE	ID	83716-0000	4210 E PARKCENTER BLVD	4210	E	PARKCENTER	BLVD	BOISE, ID 83716-0000	346.4027098	5726.384583
805	R1719670200	GINGERICH RON	GINGERICH	GINGERICH CAROLE	4216 E PARKCENTER BLVD	4216	E	PARKCENTER	BLVD				BOISE, ID 83716-0000	BOISE	ID	83716-0000	4216 E PARKCENTER BLVD	4216	E	PARKCENTER	BLVD	BOISE, ID 83716-0000	307.3936716	3319.895341
806	R1719670300	HUBER LYN	HUBER		4222 E PARKCENTER BLVD	4222	E	PARKCENTER	BLVD				BOISE, ID 83716-0000	BOISE	ID	83716-0000	4222 E PARKCENTER BLVD	4222	E	PARKCENTER	BLVD	BOISE, ID 83716-0000	307.3938795	3319.89809
807	R1719670400	CATALLO DENNIS E	CATALLO	CATALLO HELLE F	4228 E PARKCENTER BLVD	4228	E	PARKCENTER	BLVD				BOISE, ID 83716-0000	BOISE	ID	83716-0000	4228 E PARKCENTER BLVD	4228	E	PARKCENTER	BLVD	BOISE, ID 83716-0000	313.3935944	3702.966379
808	R1719670500	CHAVARRIA MARIA PAT F	CHAVARRIA	CHAVARRIA ADRIAN	4234 E PARKCENTER BLVD	4234	E	PARKCENTER	BLVD				BOISE, ID 83716-0000	BOISE	ID	83716-0000	4234 E PARKCENTER BLVD	4234	E	PARKCENTER	BLVD	BOISE, ID 83716-0000	313.3938261	3702.969741
809	R1719670600	RED RIVER INVESTMENTS LLC	RED		200 N 3RD ST STE 100	200	N	3RD	ST		STE	100	BOISE, ID 83702-0000	BOISE	ID	83702-0000	4240 E PARKCENTER BLVD	4240	E	PARKCENTER	BLVD	BOISE, ID 83716-0000	307.3945495	3319.906731
810	R1719670700	HAMILTON EMILY	HAMILTON	HAMILTON JOHN P	4246 E PARKCENTER BLVD	4246	E	PARKCENTER	BLVD				BOISE, ID 83716-0000	BOISE	ID	83716-0000	4246 E PARKCENTER BLVD	4246	E	PARKCENTER	BLVD	BOISE, ID 83716-0000	307.3947588	3319.909519
811	R1719670800	DARLING CHRISTOPHER	DARLING	DARLING RACHEL	1582 SPRINGWELL LN	1582		SPRINGWELL	LN				SARASOTA, FL 34240-0000	SARASOTA	FL	34240-0000	4252 E PARKCENTER BLVD	4252	E	PARKCENTER	BLVD	BOISE, ID 83716-0000	346.4282434	5727.972242
812	R1719670900	ARMBRUSTER LISA	ARMBRUSTER	ARMBRUSTER DANE M	4302 E PARKCENTER BLVD	4302	E	PARKCENTER	BLVD				BOISE, ID 83716-0000	BOISE	ID	83716-0000	4302 E PARKCENTER BLVD	4302	E	PARKCENTER	BLVD	BOISE, ID 83716-0000	346.3596227	5724.00193
813	R1719671000	STRINGER KYLE T	STRINGER	STRINGER AMY D	9181 W MIRROR POND DR	9181	W	MIRROR POND	DR				BOISE, ID 83714-0000	BOISE	ID	83714-0000	4314 E PARKCENTER BLVD	4314	E	PARKCENTER	BLVD	BOISE, ID 83716-0000	307.3960646	3319.926423
814	R1719671100	SIKDER SHANAZ	SIKDER	JODEH AHMAD	4320 E PARKCENTER BLVD	4320	E	PARKCENTER	BLVD				BOISE, ID 83716-0000	BOISE	ID	83716-0000	4320 E PARKCENTER BLVD	4320	E	PARKCENTER	BLVD	BOISE, ID 83716-0000	307.3816448	3319.899507
815	R1719671200	TANNER ANDREA	TANNER		318 E PARKWAY DR	318	E	PARKWAY	DR				BOISE, ID 83706-0000	BOISE	ID	83706-0000	4326 E PARKCENTER BLVD	4326	E	PARKCENTER	BLVD	BOISE, ID 83716-0000	312.4253139	3690.717505
816	R1719671300	NAECKER JASON TRUST 03/05/2018	NAECKER	NAECKER JASON WAYNE TR	4338 E PARKCENTER BLVD	4338	E	PARKCENTER	BLVD				BOISE, ID 83716-0000	BOISE	ID	83716-0000	4338 E PARKCENTER BLVD	4338	E	PARKCENTER	BLVD	BOISE, ID 83716-0000	309.5287227	3472.495236
817	R1719671400	PHELPS CORY C	PHELPS		4344 E PARKCENTER BLVD	4344	E	PARKCENTER	BLVD				BOISE, ID 83716-0000	BOISE	ID	83716-0000	4344 E PARKCENTER BLVD	4344	E	PARKCENTER	BLVD	BOISE, ID 83716-0000	304.3724183	3258.587829
818	R1719671500	CREIGHTON BECKY A	CREIGHTON		4350 E PARKCENTER BLVD	4350	E	PARKCENTER	BLVD				BOISE, ID 83716-0000	BOISE	ID	83716-0000	4350 E PARKCENTER BLVD	4350	E	PARKCENTER	BLVD	BOISE, ID 83716-0000	287.2778613	3006.414433
819	R1719671600	PETRINO JONATHAN P	PETRINO	BROWNSBERGER KARI N	4356 E PARKCENTER BLVD	4356	E	PARKCENTER	BLVD				BOISE, ID 83716-0000	BOISE	ID	83716-0000	4356 E PARKCENTER BLVD	4356	E	PARKCENTER	BLVD	BOISE, ID 83716-0000	332.4036711	5582.855898
820	R1719680010	SMITH DUANE	SMITH	SMITH CYNTHIA R	4209 E PARKCENTER BLVD	4209	E	PARKCENTER	BLVD				BOISE, ID 83716-0000	BOISE	ID	83716-0000	4209 E PARKCENTER BLVD	4209	E	PARKCENTER	BLVD	BOISE, ID 83716-0000	345.5331202	5686.995146
821	R1719680020	MCELHINNY JOHN BRIAN	MCELHINNY		226 NEWELL AVE # 432	226		NEWELL	AVE		#	432	SAN ANTONIO, TX 78215-0000	SAN ANTO	TX	78215-0000	4217 E PARKCENTER BLVD	4217	E	PARKCENTER	BLVD	BOISE, ID 83716-0000	305.5362324	3295.767282
822	R1719680030	JAKSNEST PROPERTIES LLC	JAKSNEST		6871 N MT CARROL ST	6871	N	MT CARROL	ST				DALTON GARDENS, ID 83815-0	DALTON G	ID	83815-0000	4223 E PARKCENTER BLVD	4223	E	PARKCENTER	BLVD	BOISE, ID 83716-0000	305.5362306	3295.767169
823	R1719680040	STIBRANY JENNIFER R	STIBRANY	STIBRANY MARK J	4229 E PARKCENTER BLVD	4229	E	PARKCENTER	BLVD				BOISE, ID 83716-0000	BOISE	ID	83716-0000	4229 E PARKCENTER BLVD	4229	E	PARKCENTER	BLVD	BOISE, ID 83716-0000	311.5357644	3676.048035
824	R1719680050	ACKERMAN TRACY M	ACKERMAN		4235 E PARKCENTER BLVD	4235	E	PARKCENTER	BLVD				BOISE, ID 83716-0000	BOISE	ID	83716-0000	4235 E PARKCENTER BLVD	4235	E	PARKCENTER	BLVD	BOISE, ID 83716-0000	307.5360741	3422.527435
825	R1719680060	TEO LI LYNN STELLA	TEO		11083 W CLEMATIS ST	11083	W	CLEMATIS	ST				BOISE, ID 83709-0000	BOISE	ID	83709-0000	4241 E PARKCENTER BLVD	4241	E	PARKCENTER	BLVD	BOISE, ID 83716-0000	305.5362324	3295.767282
826	R1719680070	KEENAN DENNIS	KEENAN		100 SUN VALLEY RD UNIT 1254	100		SUN VALLEY	RD		UNIT	1254	SUN VALLEY, ID 83353-0000	SUN VALLE	ID	83353-0000	4249 E PARKCENTER BLVD	4249	E	PARKCENTER	BLVD	BOISE, ID 83716-0000	305.5362306	3295.767168
827	R1719680080	ALLEN LISA A	ALLEN		4253 E PARKCENTER BLVD	4253	E	PARKCENTER	BLVD				BOISE, ID 83716-0000	BOISE	ID	83716-0000	4253 E PARKCENTER BLVD	4253	E	PARKCENTER	BLVD	BOISE, ID 83716-0000	345.5331198	5686.995159
828	R1719680090	BARTON KIMBERLY RAE	BARTON	WOODLAND DEBRA K	4257 E PARKCENTER BLVD	4257	E	PARKCENTER	BLVD				BOISE, ID 83716-0000	BOISE	ID	83716-0000	4257 E PARKCENTER BLVD	4257	E	PARKCENTER	BLVD	BOISE, ID 83716-0000	354.534072	6257.422555
829	R1719680100	JANIK KENT LEE	JANIK	STEWART LISA	4315 E PARKCENTER BLVD	4315	E	PARKCENTER	BLVD				BOISE, ID 83716-0000	BOISE	ID	83716-0000	4315 E PARKCENTER BLVD	4315	E	PARKCENTER	BLVD	BOISE, ID 83716-0000	306.2649839	3302.981062
830	R1719680110	GUO HUIMIN	GUO		9036 SUNNY BROOK ST NE	9036		SUNNY BROOK	ST	NE			ALBUQUERQUE, NM 87113-21	ALBUQUEF	NM	87113-2111	4321 E PARKCENTER BLVD	4321	E	PARKCENTER	BLVD	BOISE, ID 83716-0000	309.0696773	3338.597942
831	R1719680120	STANSELL JESSICA L	STANSELL		4329 E PARKCENTER BLVD	4329	E	PARKCENTER	BLVD				BOISE, ID 83716-0000	BOISE	ID	83716-0000	4329 E PARKCENTER BLVD	4329	E	PARKCENTER	BLVD	BOISE, ID 83716-0000	322.669592	3807.024119
832	R1719680130	LU YANG	LU	LAU KAI	4337 E PARKCENTER BLVD	4337	E	PARKCENTER	BLVD				BOISE, ID 83716-0000	BOISE	ID	83716-0000	4337 E PARKCENTER BLVD	4337	E	PARKCENTER	BLVD	BOISE, ID 83716-0000	332.4821296	4003.748115
833	R1719680140	LOUBEK JOSH L	LOUBEK		7771 SHALESTONE WAY	7771		SHALESTONE	WAY				RENO, NV 89523-0000	RENO	NV	89523-0000	4343 E PARKCENTER BLVD	4343	E	PARKCENTER	BLVD	BOISE, ID 83716-0000	329.6417231	3600.292813
834	R1719680150	LEWCHENKO REVOCABLE TRUST 12/7	LEWCHENKO	LEWCHENKO JOHN TRUSTEI	2999 S HWY A1A 12N	2999	S	HWY A1A 12N					MELBOURNE BEACH, FL 32951-	MELBOURI	FL	32951-0000	4351 E PARKCENTER BLVD	4351	E	PARKCENTER	BLVD	BOISE, ID 83716-0000	390.8953355	7197.515284
835	R1719690020	TELLA SRI HARSHA	TELLA	KOMMALAPATI ANUHYA	4410 E PARKCENTER BLVD	4410	E	PARKCENTER	BLVD				BOISE, ID 83716-0000	BOISE	ID	83716-0000	4410 E PARKCENTER BLVD	4410	E	PARKCENTER	BLVD	BOISE, ID 83716-0000	412.1162336	7588.63485
836	R1719690040	DEGEN ROBERT	DEGEN		4416 E PARKCENTER BLVD	4416	E	PARKCENTER	BLVD				BOISE, ID 83716-0000	BOISE	ID	83716-0000	4416 E PARKCENTER BLVD	4416	E	PARKCENTER	BLVD	BOISE, ID 83716-0000	332.624771	3652.03153
837	R1719690060	SWEET FAMILY WEALTH LLC	SWEET		3363 E PRESIDENTIAL DR STE 102	3363	E	PRESIDENTIAL	DR		STE	102	MERIDIAN, ID 83642-0000	MERIDIAN	ID	83642-0000	4422 E PARKCENTER BLVD	4422	E	PARKCENTER	BLVD	BOISE, ID 83716-0000	334.7777949	4037.986597
838	R1719690080	MCADAMS HEIDI	MCADAMS		4428 E PARKCENTER BLVD	4428	E	PARKCENTER	BLVD				BOISE, ID 83716-0000	BOISE	ID	83716-0000	4428 E PARKCENTER BLVD	4428	E	PARKCENTER	BLVD	BOISE, ID 83716-0000	324.1207856	3842.069379
839	R1719690100	RED RIVER INVESTMENTS LLC	RED		200 N 3RD ST STE 100	200	N	3RD	ST		STE	100	BOISE, ID 83702-0000	BOISE	ID	83702-0000	4434 E PARKCENTER BLVD	4434	E	PARKCENTER	BLVD	BOISE, ID 83716-0000	311.6271915	3371.106624
840	R1719690120	RUSH-BYERS JANINE M	RUSH-	BYERS ERIK R	1950 S WHISPHER COVE PL	1950	S	WHISPHER COVE	PL				BOISE, ID 83709-0000	BOISE	ID	83709-0000	4440 E PARKCENTER BLVD	4440	E	PARKCENTER	BLVD	BOISE, ID 83716-0000	308.3979228	3330.775287
841	R1719690140	REYNOLDSON MICHAEL	REYNOLDSON	REYNOLDSON LAUREN	4446 E PARKCENTER BLVD	4446	E	PARKCENTER	BLVD				BOISE, ID 83716-0000	BOISE	ID	83716-0000	4446 E PARKCENTER BLVD	4446	E	PARKCENTER	BLVD	BOISE, ID 83716-0000	346.4111491	5725.666305
842	R1719690160	PAYN MATTHEW C	PAYN	PAYN AMY K	4452 E PARKCENTER BLVD	4452	E	PARKCENTER	BLVD				BOISE, ID 83716-0000	BOISE	ID	83716-0000	4452 E PARKCENTER BLVD	4452	E	PARKCENTER	BLVD	BOISE, ID 83716-0000	352.6026906	6122.751332
843	R1719690180	THOMPSON OLIVER W	THOMPSON	THOMPSON VICTORIA R	4458 E PARKCENTER BLVD	4458	E	PARKCENTER	BLVD				BOISE, ID 83716-0000	BOISE	ID	83716-0000	4458 E PARKCENTER BLVD	4458	E	PARKCENTER	BLVD	BOISE, ID 83716-0000	307.3960525	3319.942623
844	R1719690200	VAUGHAN CHRISTOPHER TROTTER	VAUGHAN		6063 E GRAND PRAIRIE DR	6063	E	GRAND PRAIRIE	DR				BOISE, ID 83716-4700	BOISE	ID	83716-4700	4464 E PARKCENTER BLVD	4464	E	PARKCENTER	BLVD	BOISE, ID 83716-0000	307.396053	3319.942606
845	R1719690220	JACOBS HANNA K	JACOBS		4470 E PARKCENTER BLVD	4470	E	PARKCENTER	BLVD				BOISE, ID 83716-0000	BOISE	ID	83716-0000	4470 E PARKCENTER BLVD	4470	E	PARKCENTER	BLVD	BOISE, ID 83716-0000	309.3958989	3447.632816
846	R1719690240	STEIN GLEN	STEIN	STEIN PAMELA K	4476 E PARKCENTER BLVD	4476	E	PARKCENTER	BLVD				BOISE, ID 83716-0000	BOISE	ID	83716-0000	4476 E PARKCENTER BLVD	4476	E	PARKCENTER	BLVD	BOISE, ID 83716-0000	313.395587	3703.013005
847	R1719690260	D'ONOFRIO WILLIAM JEAN-PIERRE AN	D'	NGUYEN LINH HOANG	4482 E PARKCENTER BLVD	4482	E	PARKCENTER	BLVD				BOISE, ID 83716-0000	BOISE	ID	83716-0000	4482 E PARKCENTER BLVD	4482	E	PARKCENTER	BLVD	BOISE, ID 83716-0000	307.396053	3319.942608
848	R1719690280	HEDIGER JULIE A	HEDIGER		4488 E PARKCENTER BLVD	4488	E	PARKCENTER	BLVD				BOISE, ID 83716-0000	BOISE	ID	83716-0000	4488 E PARKCENTER BLVD	4488	E	PARKCENTER	BLVD	BOISE, ID 83716-0000	307.3960525	3319.942622
849	R1719690300	PERCIN JOHN	PERCIN	PERCIN MARY	4494 E PARKCENTER BLVD	4494	E	PARKCENTER	BLVD				BOISE, ID 83716-0000	BOISE	ID	83716-0000	4494 E PARKCENTER BLVD	4494	E	PARKCENTER	BLVD	BOISE, ID 83716-0000	328.2576781	5344.661845
850	R1719690320	HARRIS RANCH MASTER OA INC	HARRIS		6149 N MEEKER PL STE 150	6149	N	MEEKER	PL		STE	150	BOISE, ID 83713-0000	BOISE	ID	83713-0000	4500 E PARKCENTER BLVD	4500	E	PARKCENTER	BLVD	BOISE, ID 83716-0000	334.2309098	2665.916271
851	R1719700020	PETTINGER SASHA	PETTINGER	PETTINGER EDWARD J	4405 E PARKCENTER BLVD	4405	E	PARKCENTER	BLVD				BOISE, ID 83716-0000	BOISE	ID	83716-0000	4405 E PARKCENTER BLVD	4405	E	PARKCENTER	BLVD	BOISE, ID 83716-0000	339.5098546	6092.001623
852	R1719700040	SPARLING DAWN ESTATE TRUST	SPARLING	SPARLING DAWN TRUSTEE	4411 E PARKCENTER BLVD	4411	E	PARKCENTER	BLVD				BOISE, ID 83716-0000	BOISE	ID	83716-0000	4411 E PARKCENTER BLVD	4411	E	PARKCENTER	BLVD	BOISE, ID 83716-0000	300.8609231	3006.980965
853	R1719700060	NELSON LUKE WILLIAM	NELSON		4417 E PARKCENTER BLVD	4417	E	PARKCENTER	BLVD				BOISE, ID 83716-0000	BOISE	ID	83716-0000	4417 E PARKCENTER BLVD	4417	E	PARKCENTER	BLVD	BOISE, ID 83716-0000	301.5946077	3242.832001
854	R1719700080	JENSON BRIAN S & CHRISTINE Y TRUS	JENSON	JENSON BRIAN S TRUSTEE	4423 E PARKCENTER BLVD	4423	E	PARKCENTER	BLVD				BOISE, ID 83716-3329	BOISE	ID	83716-3329	4423 E PARKCENTER BLVD	4423	E	PARKCENTER	BLVD	BOISE, ID 83716-0000	307.4868083	3420.110595

855	R1719700100	PENNINGTON ROSS DAVID	PENNINGTON	PENNINGTON TASHA RAE	4429 E PARKCENTER BLVD	4429	E	PARKCENTER	BLVD				BOISE, ID 83716-0000	BOISE	ID	83716-0000	4429 E PARKCENTER BLVD	4429	E	PARKCENTER	BLVD	BOISE, ID 83716-0000	306.3289869	3408.150612
856	R1719700120	RUEBEL ROBERT NICHOLAS	RUEBEL		4435 E PARKCENTER BLVD	4435	E	PARKCENTER	BLVD				BOISE, ID 83716-0000	BOISE	ID	83716-0000	4435 E PARKCENTER BLVD	4435	E	PARKCENTER	BLVD	BOISE, ID 83716-0000	305.4797908	3295.560316
857	R1719700140	QUILICI DOMINIC	QUILICI		4441 E PARKCENTER BLVD	4441	E	PARKCENTER	BLVD				BOISE, ID 83716-0000	BOISE	ID	83716-0000	4441 E PARKCENTER BLVD	4441	E	PARKCENTER	BLVD	BOISE, ID 83716-0000	305.5376135	3295.797088
858	R1719700160	AXELSON GABRIELLE	AXELSON		4447 E PARKCENTER BLVD	4447	E	PARKCENTER	BLVD				BOISE, ID 83716-0000	BOISE	ID	83716-0000	4447 E PARKCENTER BLVD	4447	E	PARKCENTER	BLVD	BOISE, ID 83716-0000	341.5349733	5433.523614
859	R1719700180	LISK JAIME	LISK	LISK MITCHELL	4453 E PARKCENTER BLVD	4453	E	PARKCENTER	BLVD				BOISE, ID 83716-0000	BOISE	ID	83716-0000	4453 E PARKCENTER BLVD	4453	E	PARKCENTER	BLVD	BOISE, ID 83716-0000	345.5340143	5687.024555
860	R1719700200	WALDRON RACHELLE M	WALDRON		4459 E PARKCENTER BLVD	4459	E	PARKCENTER	BLVD				BOISE, ID 83716-0000	BOISE	ID	83716-0000	4459 E PARKCENTER BLVD	4459	E	PARKCENTER	BLVD	BOISE, ID 83716-0000	305.5370245	3295.784358
861	R1719700220	ORTON BREK W	ORTON		4465 E PARKCENTER BLVD	4465	E	PARKCENTER	BLVD				BOISE, ID 83716-0000	BOISE	ID	83716-0000	4465 E PARKCENTER BLVD	4465	E	PARKCENTER	BLVD	BOISE, ID 83716-0000	305.5370227	3295.784243
862	R1719700240	SAM KYLE	SAM	SAM KALYNN	4471 E PARKCENTER BLVD	4471	E	PARKCENTER	BLVD				BOISE, ID 83716-0000	BOISE	ID	83716-0000	4471 E PARKCENTER BLVD	4471	E	PARKCENTER	BLVD	BOISE, ID 83716-0000	311.5365738	3676.067186
863	R1719700260	AWALT ROBERT M	AWALT	AWALT MEGAN E	700 46TH ST	700		46TH	ST				SACRAMENTO, CA 95819-0000	SACRAMEI	CA	95819-0000	4477 E PARKCENTER BLVD	4477	E	PARKCENTER	BLVD	BOISE, ID 83716-0000	307.5368731	3422.545225
864	R1719700280	EDWARDS-SMITH LLC	EDWARDS-		1112 N GOVERNMENT WAY	1112	N	GOVERNMENT	WAY				COEUR D'ALENE, ID 83814-000	COEUR D'A	ID	83814-0000	4483 E PARKCENTER BLVD	4483	E	PARKCENTER	BLVD	BOISE, ID 83716-0000	305.5370228	3295.784243
865	R1719700300	STEVENSON KATHLEEN J	STEVENSON		4489 E PARKCENTER BLVD	4489	E	PARKCENTER	BLVD				BOISE, ID 83716-0000	BOISE	ID	83716-0000	4489 E PARKCENTER BLVD	4489	E	PARKCENTER	BLVD	BOISE, ID 83716-0000	305.5370246	3295.784358
866	R1719700320	MONTREUIL DONNA	MONTREUIL		4495 E PARKCENTER BLVD	4495	E	PARKCENTER	BLVD				BOISE, ID 83716-0000	BOISE	ID	83716-0000	4495 E PARKCENTER BLVD	4495	E	PARKCENTER	BLVD	BOISE, ID 83716-0000	355.5332629	6320.829292
867	R1719700340	WELLS LINDSEY JUNE	WELLS		4503 E PARKCENTER BLVD	4503	E	PARKCENTER	BLVD				BOISE, ID 83716-0000	BOISE	ID	83716-0000	4503 E PARKCENTER BLVD	4503	E	PARKCENTER	BLVD	BOISE, ID 83716-0000	366.4331506	7011.703391
868	R1719700360	MAKENA ESTATES TRUST 04/02/2024	MAKENA	LUNT ANDREW TRUSTEE	4509 E PARKCENTER BLVD	4509	E	PARKCENTER	BLVD				BOISE, ID 83716-0000	BOISE	ID	83716-0000	4509 E PARKCENTER BLVD	4509	E	PARKCENTER	BLVD	BOISE, ID 83716-0000	342.4277853	5633.694093
869	R1719700380	HARRIS RANCH MASTER OA INC	HARRIS		6149 N MEEKER PL STE 150	6149	N	MEEKER	PL		STE	150	BOISE, ID 83713-0000	BOISE	ID	83713-0000	4501 E PARKCENTER BLVD	4501	E	PARKCENTER	BLVD	BOISE, ID 83716-0000	241.1068546	1991.911278
870	R1719730020	GOSNELL CHRISTOPHER	GOSNELL		3000 S TRAILWOOD WAY	3000	S	TRAILWOOD	WAY				BOISE, ID 83716-0000	BOISE	ID	83716-0000	3000 S TRAILWOOD WAY	3000	S	TRAILWOOD	WAY	BOISE, ID 83716-0000	265.1011017	3060.708075
871	R1719730040	SULLIVAN ERIN FITZPATRICK	SULLIVAN		3006 S TRAILWOOD WAY	3006	S	TRAILWOOD	WAY				BOISE, ID 83716-0000	BOISE	ID	83716-0000	3006 S TRAILWOOD WAY	3006	S	TRAILWOOD	WAY	BOISE, ID 83716-0000	269.0844653	2822.385486
872	R1719730060	MCCASKILL SAM	MCCASKILL		4537 W QUAIL RIDGE DR	4537	W	QUAIL RIDGE	DR				BOISE, ID 83703-0000	BOISE	ID	83703-0000	3012 S TRAILWOOD WAY	3012	S	TRAILWOOD	WAY	BOISE, ID 83716-0000	269.0878353	2822.416184
873	R1719730080	RYAN JEFFREY J	RYAN	RYAN JULE A	2950 SELKIRK DR	2950		SELKIRK	DR				BOISE, ID 83702-0000	BOISE	ID	83702-0000	3018 S TRAILWOOD WAY	3018	S	TRAILWOOD	WAY	BOISE, ID 83716-0000	271.0877419	2930.966033
874	R1719730100	EVANS WILLIAM KIRK	EVANS		3024 S TRAILWOOD WAY	3024	S	TRAILWOOD	WAY				BOISE, ID 83716-0000	BOISE	ID	83716-0000	3024 S TRAILWOOD WAY	3024	S	TRAILWOOD	WAY	BOISE, ID 83716-0000	275.0878815	3148.069214
875	R1719730120	LAYHER JOSHUA	LAYHER		3032 S TRAILWOOD WAY	3032	S	TRAILWOOD	WAY				BOISE, ID 83716-0000	BOISE	ID	83716-0000	3032 S TRAILWOOD WAY	3032	S	TRAILWOOD	WAY	BOISE, ID 83716-0000	269.0867481	2822.402047
876	R1719730140	GUDE JOSE	GUDE	GUDE CIARAI	1907 N CLAREMONT DR	1907	N	CLAREMONT	DR				BOISE, ID 83702-0000	BOISE	ID	83702-0000	3036 S TRAILWOOD WAY	3036	S	TRAILWOOD	WAY	BOISE, ID 83716-0000	269.086405	2822.397659
877	R1719730160	ASMUSSEN NANCY L	ASMUSSEN	ASMUSSEN DANIEL J	4401 NORTHVIEW DR	4401		NORTHVIEW	DR				MADISON, WI 53704-0000	MADISON	WI	53704-0000	3044 S TRAILWOOD WAY	3044	S	TRAILWOOD	WAY	BOISE, ID 83716-0000	261.3178083	2849.341558
878	R1719730180	HARRIS RANCH MASTER OA INC	HARRIS		6149 N MEEKER PL STE 150	6149	N	MEEKER	PL		STE	150	BOISE, ID 83713-0000	BOISE	ID	83713-0000	3004 S TRAILWOOD WAY	3004	S	TRAILWOOD	WAY	BOISE, ID 83716-0000	458.0145686	2598.822122
879	R1719730200	JACKSON KIRK	JACKSON		3001 S HONEYCOMB WAY	3001	S	HONEYCOMB	WAY				BOISE, ID 83716-0000	BOISE	ID	83716-0000	3001 S HONEYCOMB WAY	3001	S	HONEYCOMB	WAY	BOISE, ID 83716-0000	265.0104979	3059.151163
880	R1719730220	SAGEHORN STEVEN M	SAGEHORN		3007 S HONEYCOMB WAY	3007	S	HONEYCOMB	WAY				BOISE, ID 83716-0000	BOISE	ID	83716-0000	3007 S HONEYCOMB WAY	3007	S	HONEYCOMB	WAY	BOISE, ID 83716-0000	268.9963823	2821.223134
881	R1719730240	ROWLAND ASHLEY	ROWLAND	ROWLAND TIMOTHY	3013 S HONEYCOMB WAY	3013	S	HONEYCOMB	WAY				BOISE, ID 83716-0000	BOISE	ID	83716-0000	3013 S HONEYCOMB WAY	3013	S	HONEYCOMB	WAY	BOISE, ID 83716-0000	268.9974234	2821.240452
882	R1719730260	HAAS KATHERINE L	HAAS	RUMBECK BRET W	3019 S HONEYCOMB WAY	3019	S	HONEYCOMB	WAY				BOISE, ID 83716-0000	BOISE	ID	83716-0000	3019 S HONEYCOMB WAY	3019	S	HONEYCOMB	WAY	BOISE, ID 83716-0000	270.9980267	2929.754424
883	R1719730280	WIENAND TIMOTHY JOHN	WIENAND	WIENAND LINDSAY ROSE	45 E 400 N	45	E	400		N			LEHI, UT 84043-1820	LEHI	UT	84043-1820	3025 S HONEYCOMB WAY	3025	S	HONEYCOMB	WAY	BOISE, ID 83716-0000	274.9989028	3146.778548
884	R1719730300	BECKWITH MARGARET	BECKWITH		3031 S HONEYCOMB WAY	3031	S	HONEYCOMB	WAY				BOISE, ID 83716-0000	BOISE	ID	83716-0000	3031 S HONEYCOMB WAY	3031	S	HONEYCOMB	WAY	BOISE, ID 83716-0000	268.998497	2821.254409
885	R1719730320	CHETWOOD PATRICK SEMPLE	CHETWOOD		3037 S HONEYCOMB WAY	3037	S	HONEYCOMB	WAY				BOISE, ID 83716-0000	BOISE	ID	83716-0000	3037 S HONEYCOMB WAY	3037	S	HONEYCOMB	WAY	BOISE, ID 83716-0000	268.9988392	2821.258873
886	R1719730340	ANG KAY MENG	ANG	LEE SIOW SZE	1314 CARDINAL LN	1314		CARDINAL	LN				ROUND ROCK, TX 78681-0000	ROUND RC	TX	78681-0000	3045 S HONEYCOMB WAY	3045	S	HONEYCOMB	WAY	BOISE, ID 83716-0000	261.237541	2848.392176
887	R1719730360	HARRIS RANCH MASTER OA INC	HARRIS		6149 N MEEKER PL STE 150	6149	N	MEEKER	PL		STE	150	BOISE, ID 83713-0000	BOISE	ID	83713-0000	S HONEYCOMB WAY		S	HONEYCOMB	WAY	BOISE, ID 83716-0000	458.1106842	2610.211876
888	R1719730400	FOMBY FAMILY TRUST 1/31/2023	FOMBY	FOMBY SPENCER JR TRUSTE	4424 JACKSON AVE # 603	4424		JACKSON	AVE		#	603	AUSTIN, TX 78731-0000	AUSTIN	TX	78731-0000	3004 S HONEYCOMB WAY	3004	S	HONEYCOMB	WAY	BOISE, ID 83716-0000	260.1348046	2987.858004
889	R1719730420	ARNZEN CRAIG	ARNZEN	ARNZEN APRIL	2338 S VIA PRIVADA LN	2338	S	VIA PRIVADA	LN				BOISE, ID 83716-0000	BOISE	ID	83716-0000	3010 S HONEYCOMB WAY	3010	S	HONEYCOMB	WAY	BOISE, ID 83716-0000	264.1046255	2757.625745
890	R1719730440	HAGELBERG RICHARD S	HAGELBERG	HAGELBERG MARGARET S	3016 S HONEYCOMB WAY	3016	S	HONEYCOMB	WAY				BOISE, ID 83716-0000	BOISE	ID	83716-0000	3016 S HONEYCOMB WAY	3016	S	HONEYCOMB	WAY	BOISE, ID 83716-0000	264.1042969	2757.489497
891	R1719730460	KIRK LETTIE	KIRK		3022 S HONEYCOMB WAY	3022	S	HONEYCOMB	WAY				BOISE, ID 83716-0000	BOISE	ID	83716-0000	3022 S HONEYCOMB WAY	3022	S	HONEYCOMB	WAY	BOISE, ID 83716-0000	266.1108103	2863.768359
892	R1719730480	RED RIVER INVESTMENTS LLC	RED		200 N 3RD ST STE 100	200	N	3RD	ST		STE	100	BOISE, ID 83702-0000	BOISE	ID	83702-0000	3028 S HONEYCOMB WAY	3028	S	HONEYCOMB	WAY	BOISE, ID 83716-0000	270.1109668	3075.894193
893	R1719730500	BELL JENNA R	BELL		3034 S HONEYCOMB WAY	3034	S	HONEYCOMB	WAY				BOISE, ID 83716-0000	BOISE	ID	83716-0000	3034 S HONEYCOMB WAY	3034	S	HONEYCOMB	WAY	BOISE, ID 83716-0000	264.1098546	2757.693738
894	R1719730520	WADHWA ANANT	WADHWA		3040 S HONEYCOMB WAY	3040	S	HONEYCOMB	WAY				BOISE, ID 83716-0000	BOISE	ID	83716-0000	3040 S HONEYCOMB WAY	3040	S	HONEYCOMB	WAY	BOISE, ID 83716-0000	264.1095252	2757.689437
895	R1719730540	ATKINSON BRIAN	ATKINSON	ATKINSON TRACY	3046 S HONEYCOMB WAY	3046	S	HONEYCOMB	WAY				BOISE, ID 83716-0000	BOISE	ID	83716-0000	3046 S HONEYCOMB WAY	3046	S	HONEYCOMB	WAY	BOISE, ID 83716-0000	256.3409491	2780.980619
896	R1719730560	HARRIS RANCH MASTER OA INC	HARRIS		6149 N MEEKER PL STE 150	6149	N	MEEKER	PL		STE	150	BOISE, ID 83713-0000	BOISE	ID	83713-0000	S HONEYCOMB WAY		S	HONEYCOMB	WAY	BOISE, ID 83716-0000	458.0364424	2600.779588
897	R1719730580	LPNW PROPERTIES LLC	LPNW		PO BOX 928			PO BOX 928					BATTLE GROUND, WA 98604-0	BATTLE GR	WA	98604-0000	3311 S OLD HICKORY WAY	3311	S	OLD HICKORY	WAY	BOISE, ID 83716-0000	255.4879363	2920.284147
898	R1719730600	KING MARK	KING	KING CRESLYN	3317 S OLD HICKORY WAY	3317	S	OLD HICKORY	WAY				BOISE, ID 83716-0000	BOISE	ID	83716-0000	3317 S OLD HICKORY WAY	3317	S	OLD HICKORY	WAY	BOISE, ID 83716-0000	262.8954288	2743.568302
899	R1719730620	GRIGSBY VICKI	GRIGSBY		3323 S OLD HICKORY WAY	3323	S	OLD HICKORY	WAY				BOISE, ID 83716-0000	BOISE	ID	83716-0000	3323 S OLD HICKORY WAY	3323	S	OLD HICKORY	WAY	BOISE, ID 83716-0000	263.9226379	2755.943319
900	R1719730640	SPERBECK THOMAS M	SPERBECK	HARDIN KATERINA V	3329 S OLD HICKORY WAY	3329	S	OLD HICKORY	WAY				BOISE, ID 83716-0000	BOISE	ID	83716-0000	3329 S OLD HICKORY WAY	3329	S	OLD HICKORY	WAY	BOISE, ID 83716-0000	265.9830671	2862.04221
901	R1719730660	WOLFF GREGG	WOLFF		3335 S OLD HICKORY WAY	3335	S	OLD HICKORY	WAY				BOISE, ID 83716-0000	BOISE	ID	83716-0000	3335 S OLD HICKORY WAY	3335	S	OLD HICKORY	WAY	BOISE, ID 83716-0000	269.9840026	3074.051515
902	R1719730680	JOHNSON JEFFREY ERIK	JOHNSON	JOHNSON DIANE LEE	3341 S OLD HICKORY WAY	3341	S	OLD HICKORY	WAY				BOISE, ID 83716-0000	BOISE	ID	83716-0000	3341 S OLD HICKORY WAY	3341	S	OLD HICKORY	WAY	BOISE, ID 83716-0000	263.9836622	2756.05165
903	R1719730700	NICHOLSON JOHN SCOTT LIVING TRU	NICHOLSON	NICHOLSON JOHN SCOTT TF	3347 S OLD HICKORY WAY	3347	S	OLD HICKORY	WAY				BOISE, ID 83716-0000	BOISE	ID	83716-0000	3347 S OLD HICKORY WAY	3347	S	OLD HICKORY	WAY	BOISE, ID 83716-0000	263.9840621	2756.056884
904	R1719730720	SHARMA KETAN	SHARMA		3994 W QUAIL RIDGE DR	3994	W	QUAIL RIDGE	DR				BOISE, ID 83703-0000	BOISE	ID	83703-0000	3353 S OLD HICKORY WAY	3353	S	OLD HICKORY	WAY	BOISE, ID 83716-0000	256.2162449	2779.194516
905	R1719730740	HARRIS RANCH MASTER OA INC	HARRIS		6149 N MEEKER PL STE 150	6149	N	MEEKER	PL		STE	150	BOISE, ID 83713-0000	BOISE	ID	83713-0000	S OLD HICKORY WAY		S	OLD HICKORY	WAY	BOISE, ID 83716-0000	465.5598757	2696.059056
906	R1719740020	PHILLIPS EVAN	PHILLIPS		3665 W QUAIL HOLLOW CT	3665	W	QUAIL HOLLOW	CT				BOISE, ID 83703-0000	BOISE	ID	83703-0000	3003 S TRAILWOOD WAY	3003	S	TRAILWOOD	WAY	BOISE, ID 83716-0000	210.5676192	2781.512357
907	R1719740040	WORTH MORGAN	WORTH		1245 N LEMON AVE	1245	N	LEMON	AVE				MENLO PARK, CA 94025-0000	MENLO PA	CA	94025-0000	3011 S TRAILWOOD WAY	3011	S	TRAILWOOD	WAY	BOISE, ID 83716-0000	177.8306258	1427.038403
908	R1719740060	GARCIA TOMAS JR	GARCIA		3017 S TRAILWOOD WAY	3017	S	TRAILWOOD	WAY				BOISE, ID 83716-0000	BOISE	ID	83716-0000	3017 S TRAILWOOD WAY	3017	S	TRAILWOOD	WAY	BOISE, ID 83716-0000	177.8303776	1426.338702
909	R1719740080	BARBER FAMILY TRUST 11/3/2022	BARBER	BARBER BRIAN HAROLD TRU	3021 S TRAILWOOD WAY	3021	S	TRAILWOOD	WAY				BOISE, ID 83716-0000	BOISE	ID	83716-0000	3021 S TRAILWOOD WAY	3021	S	TRAILWOOD	WAY	BOISE, ID 83716-0000	187.848925	1766.168538
910	R1719740100	BABOLI MOHADESEH ASADOLAHI	BABOLI	EGGLESTON MYCAHYA L	3027 S TRAILWOOD WAY	3027	S	TRAILWOOD	WAY				BOISE, ID 83716-0000	BOISE	ID	83716-0000	3027 S TRAILWOOD WAY	3027	S	TRAILWOOD	WAY	BOISE, ID 83716-0000	187.868098	1766.417802
911	R1719740120	COUTURIER AIMEE	COUTURIER	CACHERIS JOHN	2028 N AMBER ST	2028	N	AMBER	ST				BOISE, ID 83706-0000	BOISE	ID	83706-0000	3033 S TRAILWOOD WAY	3033	S	TRAILWOOD	WAY	BOISE, ID 83716-0000	177.8842115	1426.904048
912	R1719740140	RED RIVER INVESTMENTS LLC	RED		200 N 3RD ST STE 100	200	N	3RD	ST		STE	100	BOISE, ID 83702-0000	BOISE	ID	83702-0000	3039 S TRAILWOOD WAY	3039	S	TRAILWOOD	WAY	BOISE, ID 83716-0000	177.8996967	1427.066671
913	R1719740160	MONTOYA MICHAEL & LECLAIR JACOI	MONTOYA	MONTOYA MICHAEL L TRUS	3043 S TRAILWOOD WAY	3043	S	TRAILWOOD	WAY				BOISE, ID 83716-0000	BOISE	ID	83716-0000	3043 S TRAILWOOD WAY	3043	S	TRAILWOOD	WAY	BOISE, ID 83716-0000	187.918243	1767.069779
914	R1719740180	BROWN CHAD	BROWN	BROWN CHIH MEI	3047 S TRAILWOOD WAY	3047	S	TRAILWOOD	WAY				BOISE, ID 83716-0000	BOISE	ID	83716-0000	3047 S TRAILWOOD WAY	3047	S	TRAILWOOD	WAY	BOISE, ID 83716-0000	187.9374161	1767.319058
915	R1719740200	KUZIO NICHOLAS	KUZIO	KUZIO JULIE	3055 S TRAILWOOD WAY	3055	S	TRAILWOOD	WAY				BOISE, ID 83716-0000	BOISE	ID	83716-0000	3055 S TRAILWOOD WAY	3055	S	TRAILWOOD	WAY	BOISE, ID 83716-0000	177.9535276	1427.631958
916	R1719740220	SNIDER LISA TYLER	SNIDER	SNIDER BYRON BRAND	5397 W PULASKI DR	5397	W	PULASKI	DR				EAGLE, ID 83616-0000	EAGLE	ID	83616-0000	3061 S TRAILWOOD WAY	3061	S	TRAILWOOD	WAY	BOISE, ID 83716-0000	195.2888189	2016.450335
917	R1719740240	HARRIS RANCH LOFTS RECREATION A	HARRIS		7761 W RIVERSIDE DR STE 100	7761	W	RIVERSIDE	DR		STE	100	BOISE, ID 83714-0000	BOISE	ID	83714-0000	3067 S TRAILWOOD WAY	3067	S	TRAILWOOD	WAY	BOISE, ID 83716-0000	398.649867	9267.936004
918	R1719740260	HARRIS RANCH MASTER OA INC	HARRIS		6149 N MEEKER PL STE 150	6149	N	MEEKER	PL		STE	150	BOISE, ID 83713-0000	BOISE	ID	83713-0000	3001 S TRAILWOOD WAY	3001	S	TRAILWOOD	WAY	BOISE, ID 83716-0000	589.1381348	3392.04607
919	R1719740280	HARRIS RANCH MASTER OA INC	HARRIS		6149 N MEEKER PL STE 150	6149	N	MEEKER	PL		STE	150	BOISE, ID 83713-0000	BOISE	ID	83713-0000	2999 S TRAILWOOD WAY	2999	S	TRAILWOOD	WAY	BOISE, ID 83716-0000	1108.561391	6731.793744
920	R1719760020	HANKINS INDUSTRIAL PARK LLC	HANKINS		200 N 3RD ST STE 100	200	N	3RD	ST		STE	100	BOISE, ID 83702-0000	BOISE	ID	83702-0000	3180 S BARNSIDE WAY	3180	S	BARNSIDE	WAY	BOISE, ID 83716-0000	258.27903	2894.875189
921	R1719760040	MAKSIMOWICZ COURTNEY	MAKSIMOWICZ	MAKSIMOWICZ NICHOLAS	3184 S BARNSIDE WAY	3184	S	BARNSIDE	WAY				BOISE, ID 83716-0000	BOISE	ID	83716-0000	3184 S BARNSIDE WAY	3184	S	BARNSIDE	WAY	BOISE, ID 83716-0000	263.978078	2755.542326
922	R1719760060	GREGG MATTHEW MEYER	GREGG		3188 S BARNSIDE WAY	3188	S	BARNSIDE	WAY				BOISE, ID 83716-0000	BOISE	ID	83716-0000	3188 S BARNSIDE WAY	3188	S	BARNSIDE	WAY	BOISE, ID 83716-0000	263.9780776	2755.542337
923	R1719760080	BARKER ERIN K SEPARATE PROPERTY	BARKER	BARKER ERIN KEE TRUSTEE	3192 S BARNSIDE WAY	3192	S	BARNSIDE	WAY				BOISE, ID 83716-0000	BOISE	ID	83716-0000	3192 S BARNSIDE WAY	3192	S	BARNSIDE	WAY	BOISE, ID 83716-0000	265.9779099	2861.524651
924	R1719760100	SCHRECONGOST PAUL R	SCHRECONGOST		3196 S BARNSIDE WAY	3196	S	BARNSIDE	WAY				BOISE, ID 83716-0000	BOISE	ID	83716-0000	3196 S BARNSIDE WAY	3196	S	BARNSIDE	WAY	BOISE, ID 83716-0000	269.9775778	3073.489462
925	R1719760120	HAN TAEHEE	HAN	YU SANGHEE	3204 S BARNSIDE WAY	3204	S	BARNSIDE	WAY				BOISE, ID 83716-0000	BOISE	ID	83716-0000	3204 S BARNSIDE WAY	3204	S	BARNSIDE	WAY	BOISE, ID 83716-0000	263.9780762	2755.542284
926	R1719760140	URATA KATHERINE	URATA	URATA CHARLES A	11390 WHITE ROCK RD STE 200	11390		WHITE ROCK	RD		STE	200	RANCHO CORDOVA, CA 95742-	RANCHO C	CA	95742-0000	3208 S BARNSIDE WAY	3208	S	BARNSIDE	WAY	BOISE, ID 83716-0000	263.9780775	2755.542337
927	R1719760160	SMITH JASON REA	SMITH	SMITH JERRINE	PO BOX 7986			PO BOX 7986					BOISE, ID 83707-0000	BOISE	ID	83707-0000	3212 S BARNSIDE WAY	3212	S	BARNSIDE	WAY	BOISE, ID 83716-0000	258.2179708	2884.77385
928	R1719760180	HARRIS RANCH MASTER OA INC	HARRIS		6149 N MEEKER PL STE 150	6149	N	MEEKER	PL		STE	150	BOISE, ID 83713-0000	BOISE	ID	83713-0000	3178 S BARNSIDE WAY	3178	S	BARNSIDE	WAY	BOISE, ID 83716-0000	458.2661363	2606.044115
929	R1719760200	GUNASEELAN DHARSUNN	GUNASEELAN		3199 S BROOKRIDGE WAY	3199	S	BROOKRIDGE	WAY				BOISE, ID 83716-0000	BOISE	ID	83716-0000	3199 S BROOKRIDGE WAY	3199	S	BROOKRIDGE	WAY	BOISE, ID 83716-0000	258.3366424	2897.538263
930	R1719760220	HALL JAMES JR	HALL	HALL MELINDA G	3203 S BROOKRIDGE WAY	3203	S	BROOKRIDGE	WAY				BOISE, ID 83716-0000	BOISE	ID	83716-0000	3203 S BROOKRIDGE WAY	3203	S	BROOKRIDGE	WAY	BOISE, ID 83716-0000	263.9779825	2755.540322
931	R1719760240	JORGENSEN CONNOR NATHAN	JORGENSEN		3207 S BROOKRIDGE WAY	3207	S	BROOKRIDGE	WAY				BOISE, ID 83716-0000	BOISE	ID	83716-0000	3207 S BROOKRIDGE WAY	3207	S	BROOKRIDGE	WAY	BOISE, ID 83716-0000	263.9779824	2755.540321
932	R1719760260	PLATT TOM A	PLATT	PLATT SUSAN W	3211 S BROOKRIDGE WAY	3211	S	BROOKRIDGE	WAY				BOISE, ID 83716-0000	BOISE	ID	83716-0000	3211 S BROOKRIDGE WAY	3211	S	BROOKRIDGE	WAY	BOISE, ID 83716-0000	265.9778144	2861.52261
933	R1719760280	LIND MICHAEL JOHN & CINDY SUE RE	LIND	LIND MICHAEL JOHN TRUST	3215 S BROOKRIDGE WAY	3215	S	BROOKRIDGE	WAY				BOISE, ID 83716-0000	BOISE	ID	83716-0000	3215 S BROOKRIDGE WAY	3215	S	BROOKRIDGE	WAY	BOISE, ID 83716-0000	269.9774814	3073.487267
934	R1719760300	GAWIN GREG	GAWIN	GAWIN MARY REBECCA	3219 S BROOKRIDGE WAY	3219	S	BROOKRIDGE	WAY				BOISE, ID 83716-0000	BOISE	ID	83716-0000	3219 S BROOKRIDGE WAY	3219	S	BROOKRIDGE	WAY	BOISE, ID 83716-0000	263.9779838	2755.540374
935	R1719760320	LU DAVID	LU		3223 S BROOKRIDGE WAY	3223	S	BROOKRIDGE	WAY				BOISE, ID 83716-0000	BOISE	ID	83716-0000	3223 S BROOKRIDGE WAY	3223	S	BROOKRIDGE	WAY	BOISE, ID 83716-0000	263.977982	2755.540281
936	R1719760340	SAWATZKY ROBERT DAVID	SAWATZKY	SAWATZKY KELLY LYNN	5122 KELLER RIDGE DR	5122		KELLER RIDGE	DR				CLAYTON, CA 94517-0000	CLAYTON	CA	94517-0000	3227 S BROOKRIDGE WAY	3227	S	BROOKRIDGE	WAY	BOISE, ID 83716-0000	258.2178794	2884.771851
937	R1719760360	HARRIS RANCH MASTER OA INC	HARRIS		6149 N MEEKER PL STE 150	6149	N	MEEKER	PL		STE	150	BOISE, ID 83713-0000	BOISE	ID	83713-0000	3229 S BROOKRIDGE WAY	3229	S	BROOKRIDGE	WAY	BOISE, ID 83716-0000	458.3631226	2606.590815
938	R1719760400	945737 R1719760400	945737	945738 R1719760400									BOISE, ID 83704-0000	BOISE	ID	83704-0000	3200 S BROOKRIDGE WAY	3200	S	BROOKRIDGE	WAY	BOISE, ID 83716-0000	263.3891455	2972.823108
939	R1719760420	MINOR MICHAEL	MINOR	GREAVES ANN B	3206 S BROOKRIDGE WAY	3206	S	BROOKRIDGE	WAY				BOISE, ID 83716-0000	BOISE	ID	83716-0000	3206 S BROOKRIDGE WAY	3206	S	BROOKRIDGE	WAY	BOISE, ID 83716-0000	268.9782246	2820.543266
940	R1719760440	NEWBERG KIMBERLY C	NEWBERG		3212 S BROOKRIDGE WAY	3212	S	BROOKRIDGE	WAY				BOISE, ID 83716-0000	BOISE	ID	83716-0000	3212 S BROOKRIDGE WAY	3212	S	BROOKRIDGE	WAY	BOISE, ID 83716-0000	268.9782264	2820.543363
941	R1719760460	ROSE JENNIFER SUZAN	ROSE	PARSLOW SUSAN RUTH	3218 S BROOKRIDGE WAY	3218	S	BROOKRIDGE	WAY				BOISE, ID 83716-0000	BOISE	ID	83716-0000	3218 S BROOKRIDGE WAY	3218	S	BROOKRIDGE	WAY	BOISE, ID 83716-0000	270.9780645	2929.025784
942	R1719760480	BOYER JOHN	BOYER	BOYER KELLY ANNE	PO BOX 338			PO BOX 338					LEXINGTON, OR 97839-0000	LEXINGTOI	OR	97839-0000	3224 S BROOKRIDGE WAY	3224	S	BROOKRIDGE	WAY	BOISE, ID 83716-0000	274.9777414	3145.990655
943	R1719760500	BLACK ROBERT	BLACK	HOREL ADRIENNE	3228 S BROOKRIDGE WAY	3228	S	BROOKRIDGE	WAY				BOISE, ID 83716-0000	BOISE	ID	83716-0000	3228 S BROOKRIDGE WAY	3228	S	BROOKRIDGE	WAY	BOISE, ID 83716-0000	268.9782259	2820.543301
944	R1719760520	CROSBY MARY E TRUST 2/1/2006	CROSBY	CROSBY MARY E TRUSTEE	3232 S BROOKRIDGE WAY	3232	S	BROOKRIDGE	WAY				BOISE, ID 83716-0000	BOISE	ID	83716-0000	3232 S BROOKRIDGE WAY	3232	S	BROOKRIDGE	WAY	BOISE, ID 83716-0000	268.978226	2820.543322
945	R1719760540	APHESSETCHE MICHEL X	APHESSETCHE	APHESSETCHE SHANA M	142 S EUCALYPTUS DR	142	S	EUCALYPTUS	DR				ANAHEIM, CA 92808-0000	ANAHEIM	CA	92808-0000	3236 S BROOKRIDGE WAY	3236	S	BROOKRIDGE	WAY	BOISE, ID 83716-0000	263.218108	2956.032664
946	R1719760560	HARRIS RANCH MASTER OA INC	HARRIS		6149 N MEEKER PL STE 150	6149	N	MEEKER	PL		STE	150	BOISE, ID 83713-0000	BOISE	ID	83713-0000	3238 S BROOKRIDGE WAY	3238	S	BROOKRIDGE	WAY	BOISE, ID 83716-0000	458.3865764	2606.745867
947	R1719760580	KANE FAMILY LIVING TRUST 05/11/20	KANE	KANE CHRISTOPHER TRUSTE	3704 E TAHITI DR	3704	E	TAHITI	DR				MERIDIAN, ID 83646-0000	MERIDIAN	ID	83646-0000	3201 S SHADYWOOD WAY	3201	S	SHADYWOOD	WAY	BOISE, ID 83716-0000	263.2983142	2975.0065
948	R1719760600	LEE SARAH J	LEE	LEE DAVID C	3209 S SHADYWOOD WAY	3209	S	SHADYWOOD	WAY				BOISE, ID 83716-0000	BOISE	ID	83716-0000	3209 S SHADYWOOD WAY	3209	S	SHADYWOOD	WAY	BOISE, ID 83716-0000	268.9782268	2820.543368
949	R1719760620	KOMANDURI SANGEETHA	KOMANDURI		3213 S SHADYWOOD WAY	3213	S	SHADYWOOD	WAY				BOISE, ID 83716-0000	BOISE	ID	83716-0000	3213 S SHADYWOOD WAY	3213	S	SHADYWOOD	WAY	BOISE, ID 83716-0000	268.9782259	2820.54332

950	R1719760640	JOHNSON BARRY ARTHUR	JOHNSON	JOHNSON GAYLE CARR	3217 S SHADYWOOD WAY	3217	S	SHADYWOOD	WAY			BOISE, ID 83716-0000	BOISE	ID	83716-0000	3217 S SHADYWOOD WAY	3217	S	SHADYWOOD	WAY	BOISE, ID 83716-0000	270.9780636	2929.025737
951	R1719760660	BROWN NICOLE	BROWN	KINSELLA LACHLIN C	3221 S SHADYWOOD WAY	3221	S	SHADYWOOD	WAY			BOISE, ID 83716-0000	BOISE	ID	83716-0000	3221 S SHADYWOOD WAY	3221	S	SHADYWOOD	WAY	BOISE, ID 83716-0000	274.977741	3145.990667
952	R1719760680	TRIASSI 1996 FAMILY TRUST 03/01/19	TRIASSI	TRIASSI GARY STEVEN TRUS	3225 S SHADYWOOD WAY	3225	S	SHADYWOOD	WAY			BOISE, ID 83716-0000	BOISE	ID	83716-0000	3225 S SHADYWOOD WAY	3225	S	SHADYWOOD	WAY	BOISE, ID 83716-0000	268.9782268	2820.543368
953	R1719760700	MAGUIRE THOMAS	MAGUIRE	MAGUIRE MAUREEN T	62 SPRINGFIELD DR	62		SPRINGFIELD	DR			SAN FRANCISCO, CA 94132-00(	SAN FRAN(	CA	94132-0000	3229 S SHADYWOOD WAY	3229	S	SHADYWOOD	WAY	BOISE, ID 83716-0000	268.9782246	2820.543265
954	R1719760720	LODGE CHERYL A	LODGE		3235 S SHADYWOOD WAY	3235	S	SHADYWOOD	WAY			BOISE, ID 83716-0000	BOISE	ID	83716-0000	3235 S SHADYWOOD WAY	3235	S	SHADYWOOD	WAY	BOISE, ID 83716-0000	263.2181086	2956.032716
955	R1719760740	HARRIS RANCH MASTER OA INC	HARRIS		6149 N MEEKER PL STE 150	6149	N	MEEKER	PL	STE	150	BOISE, ID 83713-0000	BOISE	ID	83713-0000	3237 S SHADYWOOD WAY	3237	S	SHADYWOOD	WAY	BOISE, ID 83716-0000	458.5015041	2607.438953
956	R1719760780	KLUG CANDICE E	KLUG	KLUG HOWARD J	3202 S SHADYWOOD WAY	3202	S	SHADYWOOD	WAY			BOISE, ID 83716-0000	BOISE	ID	83716-0000	3202 S SHADYWOOD WAY	3202	S	SHADYWOOD	WAY	BOISE, ID 83716-0000	263.7883486	2981.754481
957	R1719760800	MARCHETTI CODY JAMES	MARCHETTI		3210 S SHADYWOOD WAY	3210	S	SHADYWOOD	WAY			BOISE, ID 83716-0000	BOISE	ID	83716-0000	3210 S SHADYWOOD WAY	3210	S	SHADYWOOD	WAY	BOISE, ID 83716-0000	268.9847083	2820.679258
958	R1719760820	SELF MICHAEL	SELF		3216 S SHADYWOOD WAY	3216	S	SHADYWOOD	WAY			BOISE, ID 83716-0000	BOISE	ID	83716-0000	3216 S SHADYWOOD WAY	3216	S	SHADYWOOD	WAY	BOISE, ID 83716-0000	268.9847088	2820.679321
959	R1719760840	BARON ANDREW R	BARON	JUDSON JULIE A	3220 S SHADYWOOD WAY	3220	S	SHADYWOOD	WAY			BOISE, ID 83716-0000	BOISE	ID	83716-0000	3220 S SHADYWOOD WAY	3220	S	SHADYWOOD	WAY	BOISE, ID 83716-0000	270.9845944	2929.166949
960	R1719760860	RHEUARK DARYL R & TRACY CUNNING	RHEUARK	RHEUARK DARYL R TRUSTEE	3224 S SHADYWOOD WAY	3224	S	SHADYWOOD	WAY			BOISE, ID 83716-0000	BOISE	ID	83716-0000	3224 S SHADYWOOD WAY	3224	S	SHADYWOOD	WAY	BOISE, ID 83716-0000	274.9843666	3146.142255
961	R1719760880	KIRCHNER ROBERT E	KIRCHNER	KIRCHNER PHYLLIS A	3230 S SHADYWOOD WAY	3230	S	SHADYWOOD	WAY			BOISE, ID 83716-0000	BOISE	ID	83716-0000	3230 S SHADYWOOD WAY	3230	S	SHADYWOOD	WAY	BOISE, ID 83716-0000	268.984707	2820.679223
962	R1719760900	AVALOS ANTHONY A	AVALOS		3234 S SHADYWOOD WAY	3234	S	SHADYWOOD	WAY			BOISE, ID 83716-0000	BOISE	ID	83716-0000	3234 S SHADYWOOD WAY	3234	S	SHADYWOOD	WAY	BOISE, ID 83716-0000	268.9847092	2820.679326
963	R1719760920	HUDSON KEVIN	HUDSON	HUDSON CYNTHIA	3238 S SHADYWOOD WAY	3238	S	SHADYWOOD	WAY			BOISE, ID 83716-0000	BOISE	ID	83716-0000	3238 S SHADYWOOD WAY	3238	S	SHADYWOOD	WAY	BOISE, ID 83716-0000	263.2244519	2956.174532
964	R1719760940	HARRIS RANCH MASTER OA INC	HARRIS		6149 N MEEKER PL STE 150	6149	N	MEEKER	PL	STE	150	BOISE, ID 83713-0000	BOISE	ID	83713-0000	3240 S SHADYWOOD WAY	3240	S	SHADYWOOD	WAY	BOISE, ID 83716-0000	458.5488398	2607.756278
965	R1719760960	WOOD RICHARD	WOOD	WOOD ANGELA	3251 S MILLBROOK WAY	3251	S	MILLBROOK	WAY			BOISE, ID 83716-0000	BOISE	ID	83716-0000	3251 S MILLBROOK WAY	3251	S	MILLBROOK	WAY	BOISE, ID 83716-0000	263.5685733	2982.364628
966	R1719760980	CORREA FAMILY REVOCABLE LIVING T	CORREA	CORREA KAMALEI TRUSTEE	3255 S MILLBROOK WAY	3255	S	MILLBROOK	WAY			BOISE, ID 83716-0000	BOISE	ID	83716-0000	3255 S MILLBROOK WAY	3255	S	MILLBROOK	WAY	BOISE, ID 83716-0000	268.9847082	2820.679289
967	R1719761000	KLESERT PAMELA L	KLESERT		3259 S MILLBROOK WAY	3259	S	MILLBROOK	WAY			BOISE, ID 83716-0000	BOISE	ID	83716-0000	3259 S MILLBROOK WAY	3259	S	MILLBROOK	WAY	BOISE, ID 83716-0000	268.9847073	2820.679242
968	R1719761020	FAINGOLD VLADIMIR	FAINGOLD	FAINGOLD IRINA	3263 S MILLBROOK WAY	3263	S	MILLBROOK	WAY			BOISE, ID 83716-0000	BOISE	ID	83716-0000	3263 S MILLBROOK WAY	3263	S	MILLBROOK	WAY	BOISE, ID 83716-0000	270.9845941	2929.166933
969	R1719761040	LUBER STEPHEN R	LUBER	LUBER LORIE	PO BOX 1792			PO BOX 1792				SUN VALLEY, ID 83353-0000	SUN VALLE	ID	83353-0000	3267 S MILLBROOK WAY	3267	S	MILLBROOK	WAY	BOISE, ID 83716-0000	274.9843669	3146.142272
970	R1719761060	ANDERSON CLARK	ANDERSON	ANDERSON CATHERINE	3271 S MILLBROOK WAY	3271	S	MILLBROOK	WAY			BOISE, ID 83716-0000	BOISE	ID	83716-0000	3271 S MILLBROOK WAY	3271	S	MILLBROOK	WAY	BOISE, ID 83716-0000	268.9847087	2820.679277
971	R1719761080	HAYDON JEFFREY STEVEN	HAYDON		521 NE 16TH AVE # 103	521	NE	16TH	AVE	#	103	PORTLAND, OR 97232-0000	PORTLANC	OR	97232-0000	3275 S MILLBROOK WAY	3275	S	MILLBROOK	WAY	BOISE, ID 83716-0000	268.9847087	2820.679278
972	R1719761100	MILLER BOYD	MILLER	WILSON CYLINA	3279 S MILLBROOK WAY	3279	S	MILLBROOK	WAY			BOISE, ID 83716-0000	BOISE	ID	83716-0000	3279 S MILLBROOK WAY	3279	S	MILLBROOK	WAY	BOISE, ID 83716-0000	263.2244509	2956.175138
973	R1719761120	HARRIS RANCH MASTER OA INC	HARRIS		6149 N MEEKER PL STE 150	6149	N	MEEKER	PL	STE	150	BOISE, ID 83713-0000	BOISE	ID	83713-0000	3281 S MILLBROOK WAY	3281	S	MILLBROOK	WAY	BOISE, ID 83716-0000	458.6282862	2608.244647
974	R1719761160	GERBER DARRYL C	GERBER	GERBER ALISON L	3252 S MILLBROOK WAY	3252	S	MILLBROOK	WAY			BOISE, ID 83716-0000	BOISE	ID	83716-0000	3252 S MILLBROOK WAY	3252	S	MILLBROOK	WAY	BOISE, ID 83716-0000	263.6240305	2986.129394
975	R1719761180	WOLF JEREMY T	WOLF	WOLF JENNIFER R	3256 S MILLBROOK WAY	3256	S	MILLBROOK	WAY			BOISE, ID 83716-0000	BOISE	ID	83716-0000	3256 S MILLBROOK WAY	3256	S	MILLBROOK	WAY	BOISE, ID 83716-0000	268.9847091	2820.6793
976	R1719761200	TABLE ROCK REALTY GROUP LLC	TABLE		3138 S BOWN WAY	3138	S	BOWN	WAY			BOISE, ID 83706-0000	BOISE	ID	83706-0000	3260 S MILLBROOK WAY	3260	S	MILLBROOK	WAY	BOISE, ID 83716-0000	268.9847087	2820.679296
977	R1719761220	JONES JJ REVOCABLE LIVING TRUST 0	JONES	JONES JASON TYLER TRUSTE	3264 S MILLBROOK WAY	3264	S	MILLBROOK	WAY			BOISE, ID 83716-0000	BOISE	ID	83716-0000	3264 S MILLBROOK WAY	3264	S	MILLBROOK	WAY	BOISE, ID 83716-0000	270.9845941	2929.166933
978	R1719761240	BILBAO YSABEL	BILBAO		3268 S MILLBROOK WAY	3268	S	MILLBROOK	WAY			BOISE, ID 83716-0000	BOISE	ID	83716-0000	3268 S MILLBROOK WAY	3268	S	MILLBROOK	WAY	BOISE, ID 83716-0000	274.9843669	3146.142271
979	R1719761260	SCHELL MARNIE	SCHELL	SCHELL JOHNNIE PAYTON III	3272 S MILLBROOK WAY	3272	S	MILLBROOK	WAY			BOISE, ID 83716-0000	BOISE	ID	83716-0000	3272 S MILLBROOK WAY	3272	S	MILLBROOK	WAY	BOISE, ID 83716-0000	268.9847082	2820.679288
980	R1719761280	RICE VICKI ANN	RICE	RICE MICHAEL JOSEPH	3278 S MILLBROOK WAY	3278	S	MILLBROOK	WAY			BOISE, ID 83716-0000	BOISE	ID	83716-0000	3278 S MILLBROOK WAY	3278	S	MILLBROOK	WAY	BOISE, ID 83716-0000	268.9847074	2820.679242
981	R1719761300	SEO MIRA	SEO		3282 S MILLBROOK WAY	3282	S	MILLBROOK	WAY			BOISE, ID 83716-0000	BOISE	ID	83716-0000	3282 S MILLBROOK WAY	3282	S	MILLBROOK	WAY	BOISE, ID 83716-0000	263.2244518	2956.175143
982	R1719761320	HARRIS RANCH MASTER OA INC	HARRIS		6149 N MEEKER PL STE 150	6149	N	MEEKER	PL	STE	150	BOISE, ID 83713-0000	BOISE	ID	83713-0000	3284 S MILLBROOK WAY	3284	S	MILLBROOK	WAY	BOISE, ID 83716-0000	458.6524316	2608.403279
983	R1719761340	EVANS THOMAS C	EVANS	TSAI CLAIRE	360 GRANBY WAY UNIT B	360		GRANBY	WAY	UNIT	B	AURORA, CO 80011-0000	AURORA	CO	80011-0000	3301 S HOPES WELL WAY	3301	S	HOPES WELL	WAY	BOISE, ID 83716-0000	263.6864826	2989.150701
984	R1719761360	MORRIS DUANE	MORRIS	MORRIS SUSAN	215 N BENE POSTO PL	215	N	BENE POSTO	PL			BOISE, ID 83712-0000	BOISE	ID	83712-0000	3305 S HOPES WELL WAY	3305	S	HOPES WELL	WAY	BOISE, ID 83716-0000	268.9847087	2820.679277
985	R1719761380	SCOTT MICHELLE	SCOTT		3309 S HOPES WELL WAY	3309	S	HOPES WELL	WAY			BOISE, ID 83716-0000	BOISE	ID	83716-0000	3309 S HOPES WELL WAY	3309	S	HOPES WELL	WAY	BOISE, ID 83716-0000	268.9847087	2820.679277
986	R1719761400	AMC BOISE PROPERTY LLC	AMC		19261 HWY 30	19261		HWY 30				BUHL, ID 83316-0000	BUHL	ID	83316-0000	3313 S HOPES WELL WAY	3313	S	HOPES WELL	WAY	BOISE, ID 83716-0000	270.9845946	2929.16694
987	R1719761420	PALERMO CARRIE	PALERMO		3317 S HOPES WELL WAY	3317	S	HOPES WELL	WAY			BOISE, ID 83716-0000	BOISE	ID	83716-0000	3317 S HOPES WELL WAY	3317	S	HOPES WELL	WAY	BOISE, ID 83716-0000	274.9843674	3146.142277
988	R1719761440	WENZEL SILKE	WENZEL		3321 S HOPES WELL WAY	3321	S	HOPES WELL	WAY			BOISE, ID 83716-0000	BOISE	ID	83716-0000	3321 S HOPES WELL WAY	3321	S	HOPES WELL	WAY	BOISE, ID 83716-0000	268.9847087	2820.679296
989	R1719761460	JOHNS BRETT C	JOHNS	JOHNS JENNIFER ANNE	3325 S HOPES WELL WAY	3325	S	HOPES WELL	WAY			BOISE, ID 83716-0000	BOISE	ID	83716-0000	3325 S HOPES WELL WAY	3325	S	HOPES WELL	WAY	BOISE, ID 83716-0000	268.9847095	2820.679344
990	R1719761480	MILACCIO MICHAEL A	MILACCIO		3329 S HOPES WELL WAY	3329	S	HOPES WELL	WAY			BOISE, ID 83716-0000	BOISE	ID	83716-0000	3329 S HOPES WELL WAY	3329	S	HOPES WELL	WAY	BOISE, ID 83716-0000	263.2244505	2956.175093
991	R1719761500	HARRIS RANCH MASTER OA INC	HARRIS		6149 N MEEKER PL STE 150	6149	N	MEEKER	PL	STE	150	BOISE, ID 83713-0000	BOISE	ID	83713-0000	3331 S HOPES WELL WAY	3331	S	HOPES WELL	WAY	BOISE, ID 83716-0000	458.7599915	2609.033506
992	R1719761520	DAVE EVANS CONSTRUCTION LLC	DAVE		7761 W RIVERSIDE DR STE 100	7761	W	RIVERSIDE	DR	STE	100	BOISE, ID 83714-0000	BOISE	ID	83714-0000	4430 E HAYSTACK ST	4430	E	HAYSTACK	ST	BOISE, ID 83716-0000	851.9451289	43115.446
993	R1719900020	BLUE SPRUCE LAND COMPANY LLC	BLUE		7761 W RIVERSIDE DR STE 100	7761	W	RIVERSIDE	DR	STE	100	BOISE, ID 83714-0000	BOISE	ID	83714-0000	3318 S HOPES WELL WAY	3318	S	HOPES WELL	WAY	BOISE, ID 83716-0000	740.5867554	31543.09665
994	R1719900040	BLUE SPRUCE LAND COMPANY LLC	BLUE		7761 W RIVERSIDE DR STE 100	7761	W	RIVERSIDE	DR	STE	100	BOISE, ID 83714-0000	BOISE	ID	83714-0000	3430 S HOPES WELL WAY	3430	S	HOPES WELL	WAY	BOISE, ID 83716-0000	3296.023342	115018.4628
995	R1719900060	BLUE SPRUCE LAND COMPANY LLC	BLUE		7761 W RIVERSIDE DR STE 100	7761	W	RIVERSIDE	DR	STE	100	BOISE, ID 83714-0000	BOISE	ID	83714-0000	3450 S HOPES WELL WAY	3450	S	HOPES WELL	WAY	BOISE, ID 83716-0000	761.4414615	32863.31918
996	R1719900080	BLUE SPRUCE LAND COMPANY LLC	BLUE		7761 W RIVERSIDE DR STE 100	7761	W	RIVERSIDE	DR	STE	100	BOISE, ID 83714-0000	BOISE	ID	83714-0000	3530 S HOPES WELL WAY	3530	S	HOPES WELL	WAY	BOISE, ID 83716-0000	448.7005575	11756.04969
997	R1719900100	BLUE SPRUCE LAND COMPANY LLC	BLUE		7761 W RIVERSIDE DR STE 100	7761	W	RIVERSIDE	DR	STE	100	BOISE, ID 83714-0000	BOISE	ID	83714-0000	3426 S HOPES WELL WAY	3426	S	HOPES WELL	WAY	BOISE, ID 83716-0000	668.8625359	26498.44265
998	R1719900120	BLUE SPRUCE LAND COMPANY LLC	BLUE		7761 W RIVERSIDE DR STE 100	7761	W	RIVERSIDE	DR	STE	100	BOISE, ID 83714-0000	BOISE	ID	83714-0000	3512 S HOPES WELL WAY	3512	S	HOPES WELL	WAY	BOISE, ID 83716-0000	669.6042209	23996.5909
999	R1719900140	BLUE SPRUCE LAND COMPANY LLC	BLUE		7761 W RIVERSIDE DR STE 100	7761	W	RIVERSIDE	DR	STE	100	BOISE, ID 83714-0000	BOISE	ID	83714-0000	3572 S HOPES WELL WAY	3572	S	HOPES WELL	WAY	BOISE, ID 83716-0000	675.878992	24419.88117
1000	R1719900160	BLUE SPRUCE LAND COMPANY LLC	BLUE		7761 W RIVERSIDE DR STE 100	7761	W	RIVERSIDE	DR	STE	100	BOISE, ID 83714-0000	BOISE	ID	83714-0000	3584 S HOPES WELL WAY	3584	S	HOPES WELL	WAY	BOISE, ID 83716-0000	837.4708864	37604.08694
1001	R1719910020	DAVE EVANS CONSTRUCTION LLC	DAVE		7761 W RIVERSIDE DR STE 100	7761	W	RIVERSIDE	DR	STE	100	BOISE, ID 83714-0000	BOISE	ID	83714-0000	4247 E BRIGHTSIDE ST	4247	E	BRIGHTSIDE	ST	BOISE, ID 83716-0000	2454.506487	262061.0065
1002	R1719910040	INDEPENDENT SCHOOL DISTRICT OF E	INDEPENDENT		8169 W VICTORY RD	8169	W	VICTORY	RD			BOISE, ID 83709-0000	BOISE	ID	83709-0000	3481 S MILLBROOK WAY	3481	S	MILLBROOK	WAY	BOISE, ID 83716-0000	726.0302337	29826.18929
1003	R1719910060	INDEPENDENT SCHOOL DISTRICT OF E	INDEPENDENT		8169 W VICTORY RD	8169	W	VICTORY	RD			BOISE, ID 83709-0000	BOISE	ID	83709-0000	3420 S SHADYWOOD WAY	3420	S	SHADYWOOD	WAY	BOISE, ID 83716-0000	725.9863318	29815.17639
1004	R1719910080	INDEPENDENT SCHOOL DISTRICT OF E	INDEPENDENT		8169 W VICTORY RD	8169	W	VICTORY	RD			BOISE, ID 83709-0000	BOISE	ID	83709-0000	3302 S BARNSIDE WAY	3302	S	BARNSIDE	WAY	BOISE, ID 83716-0000	1572.337352	128726.5503
1005	R2085270020	CLEMENS KATHLEEN ANNE	CLEMENS		3750 S ECKERT RD	3750	S	ECKERT	RD			BOISE, ID 83716-0000	BOISE	ID	83716-0000	4950 E MILL STATION DR	4950	E	MILL STATION	DR	BOISE, ID 83716-0000	248.0646069	3072.469002
1006	R2085270040	ECKERT STUDIOS LLC	ECKERT		3758 S ECKERT RD	3758	S	ECKERT	RD			BOISE, ID 83716-0000	BOISE	ID	83716-0000	4958 E MILL STATION DR	4958	E	MILL STATION	DR	BOISE, ID 83716-0000	272.419553	2702.943104
1007	R2400010020	HARRIS RANCH LOFTS OA INC	HARRIS		7761 W RIVERSIDE DR STE 100	7761	W	RIVERSIDE	DR	STE	100	BOISE, ID 83714-0000	BOISE	ID	83714-0000	3852 E HAYSTACK ST	3852	E	HAYSTACK	ST	BOISE, ID 83716-0000	852.1152971	43132.6715
1008	R3193000005	COWGER TIMOTHY ALLEN	COWGER	RENTALS 4U LLC	3788 S CLACTON WAY	3788	S	CLACTON	WAY			BOISE, ID 83716-0000	BOISE	ID	83716-0000	3788 S CLACTON WAY	3788	S	CLACTON	WAY	BOISE, ID 83716-0000	271.8498047	4838.195689
1009	R3193000010	MARQUEZ MARTHA GABRIELA	MARQUEZ		3782 S CLACTON WAY	3782	S	CLACTON	WAY			BOISE, ID 83716-0000	BOISE	ID	83716-0000	3782 S CLACTON WAY	3782	S	CLACTON	WAY	BOISE, ID 83716-0000	284.1521055	4684.715244
1010	R3193000015	COLERICK SARA KATHRYN	COLERICK		3778 S CLACTON WAY	3778	S	CLACTON	WAY			BOISE, ID 83716-0000	BOISE	ID	83716-0000	3778 S CLACTON WAY	3778	S	CLACTON	WAY	BOISE, ID 83716-0000	289.3192263	4728.716489
1011	R3193000020	RENTALS 4U LLC	RENTALS		3550 S TRIPLETT AVE	3550	S	TRIPLETT	AVE			BOISE, ID 83716-0000	BOISE	ID	83716-0000	3772 S CLACTON WAY	3772	S	CLACTON	WAY	BOISE, ID 83716-0000	296.2225154	4903.335794
1012	R3193000025	MILLER REINY	MILLER	MILLER CANDICE	3768 S CLACTON WAY	3768	S	CLACTON	WAY			BOISE, ID 83716-0000	BOISE	ID	83716-0000	3768 S CLACTON WAY	3768	S	CLACTON	WAY	BOISE, ID 83716-0000	301.2416414	5041.848154
1013	R3193000030	BARROSO SALVADOR	BARROSO	BARROSO MARIA	5374 E NEWCASTLE DR	5374	E	NEWCASTLE	DR			BOISE, ID 83716-0000	BOISE	ID	83716-0000	3764 S CLACTON WAY	3764	S	CLACTON	WAY	BOISE, ID 83716-0000	302.9594746	5073.656657
1014	R3193000035	JESMOND LLC	JESMOND		3857 S STONEGATE AVE	3857	S	STONEGATE	AVE			BOISE, ID 83706-0000	BOISE	ID	83706-0000	3758 S CLACTON WAY	3758	S	CLACTON	WAY	BOISE, ID 83716-0000	299.2063344	5044.435164
1015	R3193000040	MONTERO-OCAMPO JOSE LUIS	MONTERO-		2502 N SNOW HAWK AVE	2502	N	SNOW HAWK	AVE			KUNA, ID 83634-0000	KUNA	ID	83634-0000	3752 S CLACTON WAY	3752	S	CLACTON	WAY	BOISE, ID 83716-0000	315.1028712	5589.429399
1016	R3193000045	PRIORITY ONE MANAGEMENT AND M	PRIORITY		1305 S TETONIA DR	1305	S	TETONIA	DR			BOISE, ID 83705-0000	BOISE	ID	83705-0000	3746 S CLACTON WAY	3746	S	CLACTON	WAY	BOISE, ID 83716-8704	395.9243544	7801.561903
1017	R3193000050	D & A RE INVESTMENTS LLC	D		PO BOX 341			PO BOX 341				BOISE, ID 83701-0000	BOISE	ID	83701-0000	3740 S CLACTON WAY	3740	S	CLACTON	WAY	BOISE, ID 83716-8704	381.6610128	6886.776535
1018	R3193000055	COLERICK FAMILY TRUST 10/02/2017	COLERICK	COLERICK CARNETTA A TRU	2336 SEBRING ST	2336		SEBRING	ST			THE VILLAGES, FL 32162-5124	THE VILLA(	FL	32162-5124	3732 S CLACTON WAY	3732	S	CLACTON	WAY	BOISE, ID 83716-0000	286.6544104	4689.293348
1019	R3193000060	SALINAS RUTH ROMAN	SALINAS		PO BOX 170333			PO BOX 170333				BOISE, ID 83717-0000	BOISE	ID	83717-0000	3728 S CLACTON WAY	3728	S	CLACTON	WAY	BOISE, ID 83716-8704	277.6805157	4582.818528
1020	R3193000065	JESMOND LLC	JESMOND		3857 S STONEGATE AVE	3857	S	STONEGATE	AVE			BOISE, ID 83706-0000	BOISE	ID	83706-0000	3773 S KINGSLAND WAY	3773	S	KINGSLAND	WAY	BOISE, ID 83716-0000	268.6055041	4501.458797
1021	R3193000070	MORENO ROSALIE CAUDILLO	MORENO	MARTINEZ ADOLFO MOREN	3765 S KINGSLAND WAY	3765	S	KINGSLAND	WAY			BOISE, ID 83716-0000	BOISE	ID	83716-0000	3765 S KINGSLAND WAY	3765	S	KINGSLAND	WAY	BOISE, ID 83716-0000	298.2592945	4886.741729
1022	R3193000075	BARAJAS ALEJANDRO	BARAJAS	BARAJAS FANNIY	3757 S KINGSLAND WAY	3757	S	KINGSLAND	WAY			BOISE, ID 83716-0000	BOISE	ID	83716-0000	3757 S KINGSLAND WAY	3757	S	KINGSLAND	WAY	BOISE, ID 83716-0000	307.8581093	5012.481109
1023	R3193000080	PETTY MICHAEL D	PETTY	PETTY MICHAEL D LIFE ESTA	3749 S KINGSLAND WAY	3749	S	KINGSLAND	WAY			BOISE, ID 83716-0000	BOISE	ID	83716-0000	3749 S KINGSLAND WAY	3749	S	KINGSLAND	WAY	BOISE, ID 83716-0000	306.1096488	4982.668578
1024	R3193000085	DAY DENNIS	DAY		4420 N FIVE MILE RD # 1	4420	N	FIVE MILE	RD	#	1	BOISE, ID 83713-0000	BOISE	ID	83713-0000	3741 S KINGSLAND WAY	3741	S	KINGSLAND	WAY	BOISE, ID 83716-0000	291.3540472	4526.570854
1025	R3193000090	TRACY SHAUN LIVING TRUST 4/10/23	TRACY	TRACY MICHAEL SHAUN TRI	1331 S DIVISION AVE	1331	S	DIVISION	AVE			BOISE, ID 83706-0000	BOISE	ID	83706-0000	3733 S KINGSLAND WAY	3733	S	KINGSLAND	WAY	BOISE, ID 83716-0000	318.2397832	5381.797872
1026	R3193000095	HADLEY SONJA K TRUST	HADLEY	HADLEY SONJA K TRUSTEE	11204 W BLUECANYON CT	11204	W	BLUECANYON	CT			BOISE, ID 83713-0000	BOISE	ID	83713-0000	3725 S KINGSLAND WAY	3725	S	KINGSLAND	WAY	BOISE, ID 83716-0000	388.4556712	8256.299529
1027	R3193000100	MILLER JEFFERY O	MILLER		3717 S KINGSLAND WAY	3717	S	KINGSLAND	WAY			BOISE, ID 83716-0000	BOISE	ID	83716-0000	3717 S KINGSLAND WAY	3717	S	KINGSLAND	WAY	BOISE, ID 83716-0000	335.0722923	5679.366015
1028	R3193000105	WEILAGE DANIEL J	WEILAGE	RUBY CAROLYN M	3709 S KINGSLAND WAY	3709	S	KINGSLAND	WAY			BOISE, ID 83716-0000	BOISE	ID	83716-0000	3709 S KINGSLAND WAY	3709	S	KINGSLAND	WAY	BOISE, ID 83716-0000	284.5134062	4692.141239
1029	R3193000110	LANDEROS JUAN MANUEL A	LANDEROS	LANDEROS JUANA	3701 S KINGSLAND WAY	3701	S	KINGSLAND	WAY			BOISE, ID 83716-0000	BOISE	ID	83716-0000	3701 S KINGSLAND WAY	3701	S	KINGSLAND	WAY	BOISE, ID 83716-0000	288.3914826	4764.940389
1030	R3193000115	BLUE SKY TRUST LLC	BLUE		2324 E GOSSAMER LN	2324	E	GOSSAMER	LN			BOISE, ID 83706-0000	BOISE	ID	83706-0000	3753 S CLACTON WAY	3753	S	CLACTON	WAY	BOISE, ID 83716-0000	270.7493573	4506.17265
1031	R3193000120	PACHECO JOSE MESA	PACHECO	ANTILLON ALMA	3761 S CLACTON WAY	3761	S	CLACTON	WAY			BOISE, ID 83716-0000	BOISE	ID	83716-0000	3761 S CLACTON WAY	3761	S	CLACTON	WAY	BOISE, ID 83716-0000	280.3669149	4524.99258
1032	R3193000125	PERALTA-MARTINEZ JOSEPHINE	PERALTA-		3767 S CLACTON WAY	3767	S	CLACTON	WAY			BOISE, ID 83716-0000	BOISE	ID	83716-0000	3767 S CLACTON WAY	3767	S	CLACTON	WAY	BOISE, ID 83716-0000	284.958021	4749.383709
1033	R3193000130	MCCALL JUSTIN CASE	MCCALL	MCINALLY KATHLEEN JOY	3771 S CLACTON WAY	3771	S	CLACTON	WAY			BOISE, ID 83716-0000	BOISE	ID	83716-0000	3771 S CLACTON WAY	3771	S	CLACTON	WAY	BOISE, ID 83716-0000	283.4214866	4696.929253
1034	R3193000135	TRIPLETT FAMILY LIVING TRUST	TRIPLETT	TRIPLETT DAVID C TRUSTEE	3550 S TRIPLETT AVE	3550	S	TRIPLETT	AVE			BOISE, ID 83716-0000	BOISE	ID	83716-0000	3775 S CLACTON WAY	3775	S	CLACTON	WAY	BOISE, ID 83716-0000	284.278911	4719.998866
1035	R3193000140	CLACTON VENTURES LLC	CLACTON		2424 S LIBERTY ST STE 4	2424	S	LIBERTY	ST	STE	4	BOISE, ID 83709-0000	BOISE	ID	83709-0000	3779 S CLACTON WAY	3779	S	CLACTON	WAY	BOISE, ID 83716-0000	284.6840862	4750.081585
1036	R3193000145	OLSON KENNETH J	OLSON	BLAKESLEE ANDREA	3785 S CLACTON WAY	3785	S	CLACTON	WAY			BOISE, ID 83716-8703	BOISE	ID	83716-8703	3785 S CLACTON WAY	3785	S	CLACTON	WAY	BOISE, ID 83716-0000	285.3382633	4757.475751
1037	R3193000150	ROBERTS CRAIG L	ROBERTS	KELSO BARRY C	3789 S CLACTON WAY	3789	S	CLACTON	WAY			BOISE, ID 83716-0000	BOISE	ID	83716-0000	3789 S CLACTON WAY	3789	S	CLACTON	WAY	BOISE, ID 83716-0000	284.5614664	5076.732331
1038	R3193000155	PEPPERVIEW 5704 LLC	PEPPERVIEW		2793 E GLOUCESTER ST	2793	E	GLOUCESTER	ST			BOISE, ID 83706-0000	BOISE	ID	83706-0000	3759 S JESMOND DR	3759	S	JESMOND	DR	BOISE, ID 83716-0000	322.7486015	5990.421656
1039	R3193000160	KEZERLE CLAYTON	KEZERLE	KEZERLE MYRANDA	526 BASS RUN LN	526		BASS RUN	LN			MARSING, ID 83639-8200	MARSING	ID	83639-8200	3758 S KINGSLAND WAY	3758	S	KINGSLAND	WAY	BOISE, ID 83716-0000	292.4851432	4752.989746
1040	R3193000165	MARILES BRENDA	MARILES		210 S MAIN ST	210	S	MAIN	ST			HAILEY, ID 83333-8406	HAILEY	ID	83333-8406	3750 S KINGSLAND WAY	3750	S	KINGSLAND	WAY	BOISE, ID 83716-0000	285.5040968	4602.800476
1041	R3193000170	CLEARY ROSE LINDA	CLEARY	CLEARY JEANINE J	4185 E ARBORVITAE CT	4185	E	ARBORVITAE	CT			BOISE, ID 83716-0000	BOISE	ID	83716-0000	3712 S KINGSLAND WAY	3712	S	KINGSLAND	WAY	BOISE, ID 83716-0000	273.7617104	4508.231348
1042	R3193010005	MCKAY SHAWN	MCKAY		3724 S CLACTON WAY	3724	S	CLACTON	WAY			BOISE, ID 83716-0000	BOISE	ID	83716-0000	3724 S CLACTON WAY	3724	S	CLACTON	WAY	BOISE, ID 83716-0000	290.2728753	4957.556784
1043	R3193010010	DAY JULIE RENEA	DAY		3718 S CLACTON WAY	3718	S	CLACTON	WAY			BOISE, ID 83716-0000	BOISE	ID	83716-0000	3718 S CLACTON WAY	3718	S	CLACTON	WAY	BOISE, ID 83716-0000	296.1561284	5224.531017
1044	R3193010015	BORIS ESTHER M	BORIS		3714 S CLACTON WAY	3714	S	CLACTON	WAY			BOISE, ID 83716-0000	BOISE	ID	83716-0000	3714 S CLACTON WAY	3714	S	CLACTON	WAY	BOISE, ID 83716-0000	280.0489038	4501.212478

1045	R3193010020	WEIR VICKI	WEIR		3710 S CLACTON WAY	3710	S	CLACTON	WAY			BOISE, ID 83716-0000	BOISE	ID	83716-0000	3710 S CLACTON WAY	3710	S	CLACTON	WAY	BOISE, ID 83716-0000	280.0005766	4500.024982
1046	R3193010025	PEIRSOL RICHARD G	PEIRSOL	HAMILTON MARGIE JEAN	3706 S CLACTON WAY	3706	S	CLACTON	WAY			BOISE, ID 83716-8757	BOISE	ID	83716-8757	3706 S CLACTON WAY	3706	S	CLACTON	WAY	BOISE, ID 83716-0000	279.9996541	4499.983467
1047	R3193010030	JAEHNE ALICE	JAEHNE	JAEHNE DEAN	3702 S CLACTON WAY	3702	S	CLACTON	WAY			BOISE, ID 83716-0000	BOISE	ID	83716-0000	3702 S CLACTON WAY	3702	S	CLACTON	WAY	BOISE, ID 83716-0000	280.0001656	4500.006484
1048	R3193010035	MOUNTAIN WEST IRA INC FBO ERIC D	MOUNTAIN		13905 W WAINWRIGHT DR	13905	W	WAINWRIGHT	DR			BOISE, ID 83713-0000	BOISE	ID	83713-0000	3694 S CLACTON WAY	3694	S	CLACTON	WAY	BOISE, ID 83716-0000	280.7084813	4527.964106
1049	R3193010040	SALINAS RUTH ROMAN	SALINAS		PO BOX 170333			PO BOX 170333				BOISE, ID 83717-0000	BOISE	ID	83717-0000	3686 S CLACTON WAY	3686	S	CLACTON	WAY	BOISE, ID 83716-0000	279.5980706	4478.415351
1050	R3193010045	DELANO TRUST 12/18/2024	DELANO	SALINAS RUTH R TRUSTEE	PO BOX 170333			PO BOX 170333				BOISE, ID 83717-0000	BOISE	ID	83717-0000	3680 S CLACTON WAY	3680	S	CLACTON	WAY	BOISE, ID 83716-0000	280.008007	4500.197404
1051	R3193010050	POTTER CHRISTEN A	POTTER	THIES JENNIFER E	5469 E PRINCESS DR	5469	E	PRINCESS	DR			BOISE, ID 83716-0000	BOISE	ID	83716-0000	5469 E PRINCESS DR	5469	E	PRINCESS	DR	BOISE, ID 83716-0000	283.5979364	4961.960294
1052	R3193010055	I'NAMA JOHN P	I'		54 GREYLOCK CIR	54		GREYLOCK	CIR			ATLANTA, ID 83601-0000	ATLANTA	ID	83601-0000	5461 E PRINCESS DR	5461	E	PRINCESS	DR	BOISE, ID 83716-0000	281.2881168	4556.240999
1053	R3193010060	PRINCESS VENTURES LLC	PRINCESS		2424 S LIBERTY ST STE 4	2424	S	LIBERTY	ST	STE	4	BOISE, ID 83709-0000	BOISE	ID	83709-0000	5453 E PRINCESS DR	5453	E	PRINCESS	DR	BOISE, ID 83716-0000	281.6225381	4548.066094
1054	R3193010065	LEA SARA	LEA		734 3RD ST	734		3RD	ST			LAKE OSWEGO, OR 97034-000(	LAKE OSW	OR	97034-0000	5445 E PRINCESS DR	5445	E	PRINCESS	DR	BOISE, ID 83716-0000	289.5478671	4844.928774
1055	R3193010070	BENNETT NATALEE	BENNETT		5437 E PRINCESS DR	5437	E	PRINCESS	DR			BOISE, ID 83716-0000	BOISE	ID	83716-0000	5437 E PRINCESS DR	5437	E	PRINCESS	DR	BOISE, ID 83716-0000	283.81337	4511.00954
1056	R3193010075	LUNSTRUM CARL KENNETH	LUNSTRUM	HEINRICH LUNSTRUM JANIC	200 N 3RD ST # 806	200	N	3RD	ST	#	806	BOISE, ID 83702-0000	BOISE	ID	83702-0000	5429 E PRINCESS DR	5429	E	PRINCESS	DR	BOISE, ID 83716-0000	286.0027341	4570.566271
1057	R3193010080	LOPEZ-ROMERO JOSE M	LOPEZ-		5421 E PRINCESS DR	5421	E	PRINCESS	DR			BOISE, ID 83716-0000	BOISE	ID	83716-0000	5421 E PRINCESS DR	5421	E	PRINCESS	DR	BOISE, ID 83716-0000	291.2603628	4826.194089
1058	R3193010085	JESMOND LLC	JESMOND		3857 S STONEGATE AVE	3857	S	STONEGATE	AVE			BOISE, ID 83706-0000	BOISE	ID	83706-0000	5413 E PRINCESS DR	5413	E	PRINCESS	DR	BOISE, ID 83716-0000	291.0092311	4878.382538
1059	R3193010090	TIPTON EMILY	TIPTON	SHUE JONAH	5405 E PRINCESS DR	5405	E	PRINCESS	DR			BOISE, ID 83716-0000	BOISE	ID	83716-0000	5405 E PRINCESS DR	5405	E	PRINCESS	DR	BOISE, ID 83716-0000	277.8907105	4657.203237
1060	R3193010095	WEILAGE DANIEL J	WEILAGE	RUBY CAROLYN	3709 S KINGSLAND WAY	3709	S	KINGSLAND	WAY			BOISE, ID 83716-0000	BOISE	ID	83716-0000	3681 S CLACTON WAY	3681	S	CLACTON	WAY	BOISE, ID 83716-0000	286.2032267	4692.217944
1061	R3193010100	WEILAGE DANIEL	WEILAGE	RUBY CAROLYN M	3709 S KINGSLAND WAY	3709	S	KINGSLAND	WAY			BOISE, ID 83716-0000	BOISE	ID	83716-0000	3687 S CLACTON WAY	3687	S	CLACTON	WAY	BOISE, ID 83716-0000	282.0041841	4508.095615
1062	R3193010105	AMEZCUA RICKY	AMEZCUA	WEILAGE DANIEL J	3709 S KINGSLAND WAY	3709	S	KINGSLAND	WAY			BOISE, ID 83716-0000	BOISE	ID	83716-0000	3695 S CLACTON WAY	3695	S	CLACTON	WAY	BOISE, ID 83716-0000	282.0036726	4508.094081
1063	R3193010110	KVIDAHL ROBERT ALAN	KVIDAHL	KVIDAHL MARGARET K	3703 S CLACTON WAY	3703	S	CLACTON	WAY			BOISE, ID 83716-0000	BOISE	ID	83716-0000	3703 S CLACTON WAY	3703	S	CLACTON	WAY	BOISE, ID 83716-0000	282.0020879	4508.048679
1064	R3193010115	ARAUJO JUAN	ARAUJO	MIRELESS MARTHA	3707 S CLACTON WAY	3707	S	CLACTON	WAY			BOISE, ID 83716-8703	BOISE	ID	83716-8703	3707 S CLACTON WAY	3707	S	CLACTON	WAY	BOISE, ID 83716-0000	282.001115	4508.031423
1065	R3193010120	GOSLIN ANGIE E	GOSLIN		5468 E PRINCESS DR	5468	E	PRINCESS	DR			BOISE, ID 83716-0000	BOISE	ID	83716-0000	5468 E PRINCESS DR	5468	E	PRINCESS	DR	BOISE, ID 83716-0000	275.3847487	4512.899938
1066	R3193010125	RANDALL REECE	RANDALL	KIRKLAND JESSICA	4171 E RAINCLOUD LN	4171	E	RAINCLOUD	LN			BOISE, ID 83716-0000	BOISE	ID	83716-0000	3700 S DURHAM WAY	3700	S	DURHAM	WAY	BOISE, ID 83716-0000	275.384032	4512.871172
1067	R3193010130	WHEELER CLINTON A	WHEELER	WHEELER DEBRA K	3692 S DURHAM WAY	3692	S	DURHAM	WAY			BOISE, ID 83716-0000	BOISE	ID	83716-0000	3692 S DURHAM WAY	3692	S	DURHAM	WAY	BOISE, ID 83716-0000	282.000092	4507.996441
1068	R3193010135	BURKEY SYLVIA A TRUST	BURKEY	BURKEY SYLVIA A TRUSTEE	2760 FAIRVIEW DR	2760		FAIRVIEW	DR			NYSSA, OR 97913-0000	NYSSA	OR	97913-0000	3688 S DURHAM WAY	3688	S	DURHAM	WAY	BOISE, ID 83716-0000	281.9996309	4507.980726
1069	R3193010140	BURKEY SYLVIA A LIVING TRUST 09/0	BURKEY	BURKEY SYLVIA A TRUSTEE	2760 FAIRVIEW DR	2760		FAIRVIEW	DR			NYSSA, OR 97913-0000	NYSSA	OR	97913-0000	3684 S DURHAM WAY	3684	S	DURHAM	WAY	BOISE, ID 83716-0000	281.9995805	4507.983909
1070	R3193010145	LAING 2004 TRUST	LAING	LAING JEFFREY I TRUSTEE	520 PINE AVE SPC 75	520		PINE	AVE	SPC	75	GOLETA, CA 93117-0000	GOLETA	CA	93117-0000	3678 S DURHAM WAY	3678	S	DURHAM	WAY	BOISE, ID 83716-0000	279.8085754	4489.968268
1071	R3193010150	XIA YANG	XIA		3679 S DURHAM WAY	3679	S	DURHAM	WAY			BOISE, ID 83716-0000	BOISE	ID	83716-0000	3679 S DURHAM WAY	3679	S	DURHAM	WAY	BOISE, ID 83716-0000	328.0191042	5763.486951
1072	R3193010155	FITZGERALD WADE	FITZGERALD		1414 S HERVEY ST	1414	S	HERVEY	ST			BOISE, ID 83705-0000	BOISE	ID	83705-0000	3685 S DURHAM WAY	3685	S	DURHAM	WAY	BOISE, ID 83716-0000	328.0195655	5763.505085
1073	R3193010160	BLAKELEY ADAM GREGORY S	BLAKELEY		3689 S DURHAM WAY	3689	S	DURHAM	WAY			BOISE, ID 83716-0000	BOISE	ID	83716-0000	3689 S DURHAM WAY	3689	S	DURHAM	WAY	BOISE, ID 83716-0000	324.019763	5537.488693
1074	R3193010165	GINGRICH RONALD M	GINGRICH	GINGRICH SALLY	3693 S DURHAM WAY	3693	S	DURHAM	WAY			BOISE, ID 83716-0000	BOISE	ID	83716-0000	3693 S DURHAM WAY	3693	S	DURHAM	WAY	BOISE, ID 83716-0000	324.019763	5537.471887
1075	R3193010170	WISEMAN CAMERON MICHAEL	WISEMAN	WISEMAN XINGRONG LI	1850 N RADCLIFFE WAY	1850	N	RADCLIFFE	WAY			EAGLE, ID 83616-0000	EAGLE	ID	83616-0000	5428 E PRINCESS DR	5428	E	PRINCESS	DR	BOISE, ID 83716-0000	319.3829893	5517.994091
1076	R3193010175	FRANCE LORRAINE PICKRUHN LIVING	FRANCE	FRANCE LORRAINE PICKRUH	3660 S JESMOND DR	3660	S	JESMOND	DR			BOISE, ID 83716-0000	BOISE	ID	83716-0000	3660 S JESMOND DR	3660	S	JESMOND	DR	BOISE, ID 83716-0000	335.5896924	6629.422893
1077	R3193010180	JENSEN COLLEEN SUE	JENSEN		3640 S JESMOND DR	3640	S	JESMOND	DR			BOISE, ID 83716-0000	BOISE	ID	83716-0000	3640 S JESMOND DR	3640	S	JESMOND	DR	BOISE, ID 83716-0000	328.0204881	5763.53053
1078	R3193010185	PARK SHERRIE B	PARK	PARK ALBERT B	3616 S JESMOND DR	3616	S	JESMOND	DR			BOISE, ID 83716-8712	BOISE	ID	83716-8712	3616 S JESMOND DR	3616	S	JESMOND	DR	BOISE, ID 83716-0000	328.0204881	5763.51201
1079	R3193010190	CLIFFORD DAN	CLIFFORD		3608 S JESMOND DR	3608	S	JESMOND	DR			BOISE, ID 83716-0000	BOISE	ID	83716-0000	3608 S JESMOND DR	3608	S	JESMOND	DR	BOISE, ID 83716-0000	328.021511	5763.556253
1080	R3193010195	BUCHANAN DAVE	BUCHANAN		7278 W SNOHOMISH ST	7278	W	SNOHOMISH	ST			BOISE, ID 83709-6059	BOISE	ID	83709-6059	3600 S JESMOND DR	3600	S	JESMOND	DR	BOISE, ID 83716-0000	328.0214607	5763.545483
1081	R3193010200	KOVAK NANCY	KOVAK		5399 E NEWCASTLE DR	5399	E	NEWCASTLE	DR			BOISE, ID 83716-0000	BOISE	ID	83716-0000	5399 E NEWCASTLE DR	5399	E	NEWCASTLE	DR	BOISE, ID 83716-0000	285.8221477	5076.766892
1082	R3193010205	BEUKELMAN RACHEL A	BEUKELMAN	MATTEFS MATTHEW	3617 S JESMOND DR	3617	S	JESMOND	DR			BOISE, ID 83716-0000	BOISE	ID	83716-0000	3617 S JESMOND DR	3617	S	JESMOND	DR	BOISE, ID 83716-0000	289.6826136	4909.627724
1083	R3193010210	CONRAD MICHELLE	CONRAD		3645 S JESMOND DR	3645	S	JESMOND	DR			BOISE, ID 83716-8713	BOISE	ID	83716-8713	3645 S JESMOND DR	3645	S	JESMOND	DR	BOISE, ID 83716-0000	290.9923751	4936.674831
1084	R3193010215	BOSSART ROGER A	BOSSART		3661 S JESMOND DR	3661	S	JESMOND	DR			BOISE, ID 83716-8713	BOISE	ID	83716-8713	3661 S JESMOND DR	3661	S	JESMOND	DR	BOISE, ID 83716-0000	293.3966362	5006.254334
1085	R3193010220	JESMOND LLC	JESMOND		3857 S STONEGATE AVE	3857	S	STONEGATE	AVE			BOISE, ID 83706-0000	BOISE	ID	83706-0000	3705 S JESMOND DR	3705	S	JESMOND	DR	BOISE, ID 83716-0000	295.3922725	5058.125424
1086	R3193010225	DOBRO LLC	DOBRO		PO BOX 6626			PO BOX 6626				BOISE, ID 83705-0000	BOISE	ID	83705-0000	3727 S JESMOND DR	3727	S	JESMOND	DR	BOISE, ID 83716-0000	296.2588112	5006.462879
1087	R3193010230	STRONG CHERIE JOSEPHINE LIVING TF	STRONG		3682 S KINGSLAND WAY	3682	S	KINGSLAND	WAY			BOISE, ID 83716-0000	BOISE	ID	83716-0000	3682 S KINGSLAND WAY	3682	S	KINGSLAND	WAY	BOISE, ID 83716-0000	308.0896305	5543.662209
1088	R3193010235	CALVERT ROGER W	CALVERT	CALVERT JOYCE	3668 S KINGSLAND WAY	3668	S	KINGSLAND	WAY			BOISE, ID 83716-8718	BOISE	ID	83716-8718	3668 S KINGSLAND WAY	3668	S	KINGSLAND	WAY	BOISE, ID 83716-0000	298.3672511	5141.765022
1089	R3193010240	NOLTE LORETTA	NOLTE		3652 S KINGSLAND WAY	3652	S	KINGSLAND	WAY			BOISE, ID 83716-0000	BOISE	ID	83716-0000	3652 S KINGSLAND WAY	3652	S	KINGSLAND	WAY	BOISE, ID 83716-0000	295.5956168	5062.914102
1090	R3193010245	RG ENTERPRISES LTD CO	RG		100 E IDAHO ST STE 303	100	E	IDAHO	ST	STE	303	BOISE, ID 83712-0000	BOISE	ID	83712-0000	3636 S KINGSLAND WAY	3636	S	KINGSLAND	WAY	BOISE, ID 83716-0000	293.053117	4991.231628
1091	R3193010250	GRIFFITHS RUSSELL	GRIFFITHS	GRIFFITHS HEATHER	5152 E QUARTERPATH DR	5152	E	QUARTERPATH	DR			BOISE, ID 83716 0000	BOISE	ID	83716-0000	3618 S KINGSLAND WAY	3618	S	KINGSLAND	WAY	BOISE, ID 83716-0000	290.7218075	4935.962579
1092	R3193010255	RG ENTERPRISES LTD CO	RG		100 E IDAHO ST STE 303	100	E	IDAHO	ST	STE	303	BOISE, ID 83712-0000	BOISE	ID	83712-0000	5381 E NEWCASTLE DR	5381	E	NEWCASTLE	DR	BOISE, ID 83716-0000	286.003687	5038.804801
1093	R3193010260	MCNEFF JAMES	MCNEFF	MCNEFF SHERRY J	5398 E NEWCASTLE DR	5398	E	NEWCASTLE	DR			BOISE, ID 83716-0000	BOISE	ID	83716-0000	5398 E NEWCASTLE DR	5398	E	NEWCASTLE	DR	BOISE, ID 83716-0000	274.4910475	4354.330725
1094	R3193010265	ANDERSON KELLY L	ANDERSON		5382 E NEWCASTLE DR	5382	E	NEWCASTLE	DR			BOISE, ID 83716-0000	BOISE	ID	83716-0000	5382 E NEWCASTLE DR	5382	E	NEWCASTLE	DR	BOISE, ID 83716-0000	272.5777404	4598.110697
1095	R3193010270	BARROSO SALVADOR	BARROSO		5374 E NEWCASTLE DR	5374	E	NEWCASTLE	DR			BOISE, ID 83716-0000	BOISE	ID	83716-0000	5374 E NEWCASTLE DR	5374	E	NEWCASTLE	DR	BOISE, ID 83716-0000	315.9847389	5707.041968
1096	R3193010275	MCNAMARA 2011 FAMILY TRUST	MCNAMARA	MCNAMARA MICHAEL J TRU	1422 E STATE ST	1422	E	STATE	ST			BOISE, ID 83712-0000	BOISE	ID	83712-0000	3605 S KINGSLAND WAY	3605	S	KINGSLAND	WAY	BOISE, ID 83716-0000	332.0113156	6965.506595
1097	R3193010280	FRANK CAROL ANN	FRANK		3621 S KINGSLAND WAY	3621	S	KINGSLAND	WAY			BOISE, ID 83716-0000	BOISE	ID	83716-0000	3621 S KINGSLAND WAY	3621	S	KINGSLAND	WAY	BOISE, ID 83716-0000	323.3272796	5808.448571
1098	R3193010285	GEARHARD ABRAM R	GEARHARD		3637 S KINGSLAND WAY	3637	S	KINGSLAND	WAY			BOISE, ID 83716-0000	BOISE	ID	83716-0000	3637 S KINGSLAND WAY	3637	S	KINGSLAND	WAY	BOISE, ID 83716-0000	318.9033104	5690.465984
1099	R3193010290	LEGGETT FAMILY TRUST 4/9/14	LEGGETT	LEGGETT SAMUEL H TRUSTE	3669 S KINGSLAND WAY	3669	S	KINGSLAND	WAY			BOISE, ID 83716-0000	BOISE	ID	83716-0000	3653 S KINGSLAND WAY	3653	S	KINGSLAND	WAY	BOISE, ID 83716-0000	314.957951	5597.670074
1100	R3193010295	LEGGETT FAMILY TRUST 4/9/14	LEGGETT	LEGGETT SAMUEL H TRUSTE	3669 S KINGSLAND WAY	3669	S	KINGSLAND	WAY			BOISE, ID 83716-0000	BOISE	ID	83716-0000	3669 S KINGSLAND WAY	3669	S	KINGSLAND	WAY	BOISE, ID 83716-0000	309.7553236	5441.41171
1101	R3193010300	MOUNTAIN WEST IRA INC FBO MARC	MOUNTAIN		5802 E WOODCROSS DR	5802	E	WOODCROSS	DR			BOISE, ID 83716-0000	BOISE	ID	83716-0000	3683 S KINGSLAND WAY	3683	S	KINGSLAND	WAY	BOISE, ID 83716-0000	305.0693114	5309.261711
1102	R3193020005	RODRIGUEZ SALVADOR	RODRIGUEZ		8985 BOWMONT RD	8985		BOWMONT	RD			NAMPA, ID 83686-9531	NAMPA	ID	83686-9531	3595 S KINGSLAND WAY	3595	S	KINGSLAND	WAY	BOISE, ID 83716-8710	342.4505364	6205.136508
1103	R3193020010	CHAPPELL JILL C	CHAPPELL		3591 S KINGSLAND WAY	3591	S	KINGSLAND	WAY			BOISE, ID 83716-8717	BOISE	ID	83716-8717	3591 S KINGSLAND WAY	3591	S	KINGSLAND	WAY	BOISE, ID 83716-0000	376.0496584	8360.448757
1104	R3193020015	OLSON SARA MORRILL	OLSON		3587 S KINGSLAND WAY	3587	S	KINGSLAND	WAY			BOISE, ID 83716-0000	BOISE	ID	83716-0000	3587 S KINGSLAND WAY	3587	S	KINGSLAND	WAY	BOISE, ID 83716-0000	326.4761548	5817.068072
1105	R3193020020	KEITHLEY VIRGEL L	KEITHLEY	KEITHLEY DORIS A	3583 S KINGSLAND WAY	3583	S	KINGSLAND	WAY			BOISE, ID 83716-0000	BOISE	ID	83716-0000	3583 S KINGSLAND WAY	3583	S	KINGSLAND	WAY	BOISE, ID 83716-0000	279.6582664	4742.713975
1106	R3193020025	AZARVAND LAURA	AZARVAND		3579 S KINGSLAND WAY	3579	S	KINGSLAND	WAY			BOISE, ID 83716-0000	BOISE	ID	83716-0000	3579 S KINGSLAND WAY	3579	S	KINGSLAND	WAY	BOISE, ID 83716-0000	399.635842	7493.817513
1107	R3193020030	LARSON HOLLEY	LARSON	LARSON KEVEN	3575 S KINGSLAND WAY	3575	S	KINGSLAND	WAY			BOISE, ID 83716-0000	BOISE	ID	83716-0000	3575 S KINGSLAND WAY	3575	S	KINGSLAND	WAY	BOISE, ID 83716-0000	323.0227105	5665.452805
1108	R3193020035	MCCULLOUGH MARK L	MCCULLOUGH	MCCULLOUGH SHERRIE L	3571 S KINGSLAND WAY	3571	S	KINGSLAND	WAY			BOISE, ID 83716-0000	BOISE	ID	83716-0000	3571 S KINGSLAND WAY	3571	S	KINGSLAND	WAY	BOISE, ID 83716-0000	386.6842851	8896.921529
1109	R3193020040	WALLACE NANCY M	WALLACE		3567 S KINGSLAND WAY	3567	S	KINGSLAND	WAY			BOISE, ID 83716-8710	BOISE	ID	83716-8710	3567 S KINGSLAND WAY	3567	S	KINGSLAND	WAY	BOISE, ID 83716-8710	329.6634328	5858.693056
1110	R3193020045	NETTLES PATRICIA A LIVING TRUST 12	NETTLES	NETTLES PATRICIA A TRUSTI	3563 S KINGSLAND WAY	3563	S	KINGSLAND	WAY			BOISE, ID 83716-0000	BOISE	ID	83716-0000	3563 S KINGSLAND WAY	3563	S	KINGSLAND	WAY	BOISE, ID 83716-0000	375.7475026	7037.464953
1111	R3193020050	R & J Z FAMILY TRUST 6/23/2023	R	ZANDERS ROGER LOUIS SR 1	3559 S KINGSLAND WAY	3559	S	KINGSLAND	WAY			BOISE, ID 83716-0000	BOISE	ID	83716-0000	3559 S KINGSLAND WAY	3559	S	KINGSLAND	WAY	BOISE, ID 83716-0000	280.1006616	4758.981962
1112	R3193020055	OLMSTEAD TRUDI L	OLMSTEAD	LOOMIS KIMBROUGH TRINA	12568 W TRAFALGER CT	12568	W	TRAFALGER	CT			BOISE, ID 83709-0000	BOISE	ID	83709-0000	3555 S KINGSLAND WAY	3555	S	KINGSLAND	WAY	BOISE, ID 83716-0000	332.5907103	6090.709967
1113	R3193020060	WAUHOB CHARLES E JR	WAUHOB	WAUHOB SHIRLEY A	3551 S KINGSLAND WAY	3551	S	KINGSLAND	WAY			BOISE, ID 83716-8717	BOISE	ID	83716-8717	3551 S KINGSLAND WAY	3551	S	KINGSLAND	WAY	BOISE, ID 83716-0000	365.2737082	7906.434088
1114	R3193020065	RIMKUS LETICIA	RIMKUS		3547 S KINGSLAND WAY	3547	S	KINGSLAND	WAY			BOISE, ID 83716-0000	BOISE	ID	83716-0000	3547 S KINGSLAND WAY	3547	S	KINGSLAND	WAY	BOISE, ID 83716-0000	328.6996941	6323.084164
1115	R3193020070	FRENCH JEFFREY M	FRENCH		818 W BOISE AVE	818	W	BOISE	AVE			BOISE, ID 83706-0000	BOISE	ID	83706-0000	3543 S KINGSLAND WAY	3543	S	KINGSLAND	WAY	BOISE, ID 83716-0000	292.6822221	4769.696761
1116	R3193020075	PETERSON ALLEN M	PETERSON	PETERSON JANET L	3539 S KINGSLAND WAY	3539	S	KINGSLAND	WAY			BOISE, ID 83716-0000	BOISE	ID	83716-0000	3539 S KINGSLAND WAY	3539	S	KINGSLAND	WAY	BOISE, ID 83716-0000	292.680989	4769.655395
1117	R3193020080	JIVENS KALEIGH L	JIVENS		3535 S KINGSLAND WAY	3535	S	KINGSLAND	WAY			BOISE, ID 83716-0000	BOISE	ID	83716-0000	3535 S KINGSLAND WAY	3535	S	KINGSLAND	WAY	BOISE, ID 83716-0000	292.6806283	4769.651529
1118	R3193020085	SELLERS JAKE	SELLERS		22816 ROSICKY WAY	22816		ROSICKY	WAY			CALDWELL, ID 83607-0000	CALDWELL	ID	83607-0000	3531 S KINGSLAND WAY	3531	S	KINGSLAND	WAY	BOISE, ID 83716-0000	292.7554907	4820.225242
1119	R3193020090	SUMMERS LILLIAN LOUISE	SUMMERS		3527 S KINGSLAND WAY	3527	S	KINGSLAND	WAY			BOISE, ID 83716-0000	BOISE	ID	83716-0000	3527 S KINGSLAND WAY	3527	S	KINGSLAND	WAY	BOISE, ID 83716-0000	292.7207781	4733.504745
1120	R3193020095	HUFFINE ESTHER	HUFFINE	HUFFINE CORY J	1208 E SPINNAKER LN	1208	E	SPINNAKER	LN			BOISE, ID 83706-0000	BOISE	ID	83706-0000	3523 S KINGSLAND WAY	3523	S	KINGSLAND	WAY	BOISE, ID 83716-0000	300.47294	5087.976657
1121	R3193020100	CHANDLER GLENN L	CHANDLER	CHANDLER RENEE M	3519 S KINGSLAND WAY	3519	S	KINGSLAND	WAY			BOISE, ID 83716-0000	BOISE	ID	83716-0000	3519 S KINGSLAND WAY	3519	S	KINGSLAND	WAY	BOISE, ID 83716-0000	283.9797356	4060.083736
1122	R3193020105	GAMEL RAYMOND J	GAMEL		3515 S KINGSLAND WAY	3515	S	KINGSLAND	WAY			BOISE, ID 83716-0000	BOISE	ID	83716-0000	3515 S KINGSLAND WAY	3515	S	KINGSLAND	WAY	BOISE, ID 83716-0000	333.4979025	5741.457075
1123	R3193020110	SCHIMMEL KIM KAY	SCHIMMEL		3511 S KINGSLAND WAY	3511	S	KINGSLAND	WAY			BOISE, ID 83716-0000	BOISE	ID	83716-0000	3511 S KINGSLAND WAY	3511	S	KINGSLAND	WAY	BOISE, ID 83716-0000	334.7461689	5755.081554
1124	R3193020115	LANNING BOB	LANNING	LANNING LINDA	3638 S CLACTON WAY	3638	S	CLACTON	WAY			BOISE, ID 83716-0000	BOISE	ID	83716-0000	3638 S CLACTON WAY	3638	S	CLACTON	WAY	BOISE, ID 83716-0000	298.1674518	5317.255724
1125	R3193020120	WESTBURY RANDY	WESTBURY		3644 S CLACTON WAY	3644	S	CLACTON	WAY			BOISE, ID 83716-0000	BOISE	ID	83716-0000	3644 S CLACTON WAY	3644	S	CLACTON	WAY	BOISE, ID 83716-0000	287.1754479	4776.84778
1126	R3193020125	SPARKS RULAND G	SPARKS		3650 S CLACTON WAY	3650	S	CLACTON	WAY			BOISE, ID 83716-0000	BOISE	ID	83716-0000	3650 S CLACTON WAY	3650	S	CLACTON	WAY	BOISE, ID 83716-0000	324.2401312	5245.842268
1127	R3193020130	DELANO TRUST 12/18/2024	DELANO	SALINAS RUTH R TRUSTEE	PO BOX 170333			PO BOX 170333				BOISE, ID 83717-0000	BOISE	ID	83717-0000	3656 S CLACTON WAY	3656	S	CLACTON	WAY	BOISE, ID 83716-0000	345.3807326	6600.217396
1128	R3193020135	GRAFF GORDON	GRAFF	GRAFF CHRISTINA W	4218 W CLINTON ST	4218	W	CLINTON	ST			BOISE, ID 83706-0000	BOISE	ID	83706-0000	3662 S CLACTON WAY	3662	S	CLACTON	WAY	BOISE, ID 83716-0000	306.3087763	5182.994192
1129	R3193020140	EDGERTON BRUCE	EDGERTON		7203 HILLTOP	7203		HILLTOP				BOISE, ID 83709-0000	BOISE	ID	83709-0000	3670 S CLACTON WAY	3670	S	CLACTON	WAY	BOISE, ID 83716-0000	287.8859802	4789.196435
1130	R3193020145	IVINS SIERRA J	IVINS		3676 S CLACTON WAY	3676	S	CLACTON	WAY			BOISE, ID 83716-0000	BOISE	ID	83716-0000	3676 S CLACTON WAY	3676	S	CLACTON	WAY	BOISE, ID 83716-0000	285.7447117	4758.473412
1131	R3193020150	CREAMER LOIS	CREAMER		3592 S KINGSLAND WAY	3592	S	KINGSLAND	WAY			BOISE, ID 83716-0000	BOISE	ID	83716-0000	3592 S KINGSLAND WAY	3592	S	KINGSLAND	WAY	BOISE, ID 83716-0000	287.6198481	4844.579845
1132	R3193020155	ALLEN SANDRA	ALLEN		3588 S KINGSLAND WAY	3588	S	KINGSLAND	WAY			BOISE, ID 83716-0000	BOISE	ID	83716-0000	3588 S KINGSLAND WAY	3588	S	KINGSLAND	WAY	BOISE, ID 83716-0000	282.7697098	4548.240154
1133	R3193020160	HILEMAN DANIEL S	HILEMAN		3584 S KINGSLAND WAY	3584	S	KINGSLAND	WAY			BOISE, ID 83716-0000	BOISE	ID	83716-0000	3584 S KINGSLAND WAY	3584	S	KINGSLAND	WAY	BOISE, ID 83716-0000	285.842985	4698.035403
1134	R3193020165	IDAHO HOME IMPROVEMENT COMP/	IDAHO		2854 S FEATHERLY WAY	2854	S	FEATHERLY	WAY			BOISE, ID 83709-0000	BOISE	ID	83709-0000	3560 S KINGSLAND WAY	3560	S	KINGSLAND	WAY	BOISE, ID 83716-0000	279.5579379	4470.402377
1135	R3193020170	KLICK KATHRYN LEA FAMILY TRUST	KLICK		3554 S KINGSLAND WAY	3554	S	KINGSLAND	WAY			BOISE, ID 83716-0000	BOISE	ID	83716-0000	3554 S KINGSLAND WAY	3554	S	KINGSLAND	WAY	BOISE, ID 83716-0000	288.9066329	4872.631293
1136	R3193020175	KINGSLAND VENTURES LLC	KINGSLAND		2424 S LIBERTY ST STE 4	2424	S	LIBERTY	ST	STE	4	BOISE, ID 83709-0000	BOISE	ID	83709-0000	3548 S KINGSLAND WAY	3548	S	KINGSLAND	WAY	BOISE, ID 83716-0000	292.6056056	4971.653058
1137	R3193020180	TOMBERLIN TERRY L	TOMBERLIN		3542 S KINGSLAND WAY	3542	S	KINGSLAND	WAY			BOISE, ID 83716-8716	BOISE	ID	83716-8716	3542 S KINGSLAND WAY	3542	S	KINGSLAND	WAY	BOISE, ID 83716-0000	282.4301542	4569.34871
1138	R3193020185	THIGPIN CRAIG ALLAN	THIGPIN		3538 S KINGSLAND WAY	3538	S	KINGSLAND	WAY			BOISE, ID 83716-0000	BOISE	ID	83716-0000	3538 S KINGSLAND WAY	3538	S	KINGSLAND	WAY	BOISE, ID 83716-0000	279.9997540	4500.000564
1139	R3193020190	STOCKTON HELEN CAMILLE	STOCKTON		3534 S KINGSLAND WAY	3534	S	KINGSLAND	WAY			BOISE, ID 83716-0000	BOISE	ID	83716-0000	3534 S KINGSLAND WAY	3534	S	KINGSLAND	WAY	BOISE, ID 83716-0000	279.9999557	4500.002243

1140	R3193020195	BURKHART JEREMY T	BURKHART	BURKHART BRANDY R	3530 S KINGSLAND WAY	3530	S	KINGSLAND	WAY				BOISE, ID 83716-0000	BOISE	ID	83716-0000	3530 S KINGSLAND WAY	3530	S	KINGSLAND	WAY	BOISE, ID 83716-0000	279.9997456	4499.994977
1141	R3193020200	HOLMES HEIDI LYN	HOLMES		8055 W BOULDER DR	8055	W	BOULDER	DR				BOISE, ID 83709-0816	BOISE	ID	83709-0816	3526 S KINGSLAND WAY	3526	S	KINGSLAND	WAY	BOISE, ID 83716-0000	283.771534	4522.448336
1142	R3193020205	BRESHEARS SETH JACOB	BRESHEARS		3520 S KINGSLAND WAY	3520	S	KINGSLAND	WAY				BOISE, ID 83716-0000	BOISE	ID	83716-0000	3520 S KINGSLAND WAY	3520	S	KINGSLAND	WAY	BOISE, ID 83716-0000	306.3698803	5154.558867
1143	R3193020210	ROPER TYLER GENE	ROPER		3512 S KINGSLAND WAY	3512	S	KINGSLAND	WAY				BOISE, ID 83716-0000	BOISE	ID	83716-0000	3512 S KINGSLAND WAY	3512	S	KINGSLAND	WAY	BOISE, ID 83716-0000	318.273467	5515.720338
1144	R3193020215	BALDWIN SANDRA S	BALDWIN		3655 S CLACTON WAY	3655	S	CLACTON	WAY				BOISE, ID 83716-0000	BOISE	ID	83716-0000	3655 S CLACTON WAY	3655	S	CLACTON	WAY	BOISE, ID 83716-0000	320.3882786	5624.834819
1145	R3193020220	WILSON STEVEN ALAN LIVING TRUST	WILSON		3663 S CLACTON WAY	3663	S	CLACTON	WAY				BOISE, ID 83716-0000	BOISE	ID	83716-0000	3663 S CLACTON WAY	3663	S	CLACTON	WAY	BOISE, ID 83716-0000	302.9881316	4814.058443
1146	R3193020225	ANTILLON LUIS	ANTILLON		3405 W LAMONT RD	3405	W	LAMONT	RD				MERIDIAN, ID 83642-0000	MERIDIAN	ID	83642-0000	3673 S CLACTON WAY	3673	S	CLACTON	WAY	BOISE, ID 83716-0000	280.0974347	4018.509517
1147	R3193020230	GORTON MADISON TAYLOR	GORTON	GORTON DEREK S	3677 S CLACTON WAY	3677	S	CLACTON	WAY				BOISE, ID 83716-0000	BOISE	ID	83716-0000	3677 S CLACTON WAY	3677	S	CLACTON	WAY	BOISE, ID 83716-0000	271.14786	3910.223135
1148	R3193020235	BARNES LOYD	BARNES	BARNES SANDRA	3672 S DURHAM WAY	3672	S	DURHAM	WAY				BOISE, ID 83716-0000	BOISE	ID	83716-0000	3672 S DURHAM WAY	3672	S	DURHAM	WAY	BOISE, ID 83716-0000	266.015463	4035.139057
1149	R3193020240	TOUSIGNANT PETER	TOUSIGNANT	TOUSIGNANT PATRICIA	3664 S DURHAM WAY	3664	S	DURHAM	WAY				BOISE, ID 83716-0000	BOISE	ID	83716-0000	3664 S DURHAM WAY	3664	S	DURHAM	WAY	BOISE, ID 83716-0000	264.8588236	3962.265281
1150	R3193020245	BOYD JAMES M JR	BOYD		3660 S DURHAM WAY	3660	S	DURHAM	WAY				BOISE, ID 83716-0000	BOISE	ID	83716-0000	3660 S DURHAM WAY	3660	S	DURHAM	WAY	BOISE, ID 83716-0000	294.2799494	4785.182208
1151	R3193020250	ANNADEL LLC	ANNADEL		967 E PARKCENTER BLVD # 344	967	E	PARKCENTER	BLVD		#	344	BOISE, ID 83706-0000	BOISE	ID	83706-0000	3654 S DURHAM WAY	3654	S	DURHAM	WAY	BOISE, ID 83716-0000	315.8588501	5790.544317
1152	R3193020255	YOUNG GLADYS L	YOUNG		3646 S DURHAM WAY	3646	S	DURHAM	WAY				BOISE, ID 83716-0000	BOISE	ID	83716-0000	3646 S DURHAM WAY	3646	S	DURHAM	WAY	BOISE, ID 83716-0000	333.7152172	6473.36591
1153	R3193020260	ANNADEL LLC	ANNADEL		967 E PARKCENTER BLVD # 344	967	E	PARKCENTER	BLVD		#	344	BOISE, ID 83706-0000	BOISE	ID	83706-0000	3642 S DURHAM WAY	3642	S	DURHAM	WAY	BOISE, ID 83716-0000	304.9967836	5557.668253
1154	R3193020265	COLWELL FAMILY TRUST	COLWELL		3634 S DURHAM WAY	3634	S	DURHAM	WAY				BOISE, ID 83716-0000	BOISE	ID	83716-0000	3634 S DURHAM WAY	3634	S	DURHAM	WAY	BOISE, ID 83716-0000	288.4476048	4723.158381
1155	R3193020272	UNITED WATER IDAHO INC	UNITED		PO BOX 71970			PO BOX 71970					PHOENIX, AZ 85050-0000	PHOENIX	AZ	85050-0000	3630 S DURHAM WAY	3630	S	DURHAM	WAY	BOISE, ID 83716-0000	273.152144	3992.308047
1156	R3193020275	COLLINS TOM D	COLLINS	COLLINS VICKI M	2090 FILER AVE E	2090		FILER	AVE	E			TWIN FALLS, ID 83301-0000	TWIN FALL	ID	83301-0000	3626 S DURHAM WAY	3626	S	DURHAM	WAY	BOISE, ID 83716-0000	299.0472672	5074.614824
1157	R3193020280	NAVARRO SIERRA	NAVARRO		3620 S DURHAM WAY	3620	S	DURHAM	WAY				BOISE, ID 83716-0000	BOISE	ID	83716-0000	3620 S DURHAM WAY	3620	S	DURHAM	WAY	BOISE, ID 83716-0000	296.6291115	4833.452864
1158	R3193020285	BARRERA MARCELINO	BARRERA		5802 E WOODCROSS DR	5802	E	WOODCROSS	DR				BOISE, ID 83716-0000	BOISE	ID	83716-0000	3614 S DURHAM WAY	3614	S	DURHAM	WAY	BOISE, ID 83716-0000	290.3547569	4534.895311
1159	R3193020290	LUCICH-BENNETT TRUST 12/30/2024	LUCICH-	LUCICH GARY LEE TRUSTEE	3631 S DURHAM WAY	3631	S	DURHAM	WAY				BOISE, ID 83716-0000	BOISE	ID	83716-0000	3631 S DURHAM WAY	3631	S	DURHAM	WAY	BOISE, ID 83716-0000	328.5135309	6465.396527
1160	R3193020295	OCEAN RAY PROPERTIES LLC	OCEAN		10400 W OVERLAND RD PMB 332	10400	W	OVERLAND	RD		PMB	332	BOISE, ID 83709-0000	BOISE	ID	83709-0000	3643 S DURHAM WAY	3643	S	DURHAM	WAY	BOISE, ID 83716-0000	328.5155411	6465.540794
1161	R3482050040	HRE DEVELOPMENT LLC	HRE		729 S BRIDGEWAY PL	729	S	BRIDGEWAY	PL				EAGLE, ID 83616-0000	EAGLE	ID	83616-0000	5801 E PROMINENCE DR	5801	E	PROMINENCE	DR	BOISE, ID 83716-0000	427.9447135	9737.732095
1162	R3482050060	HRE DEVELOPMENT LLC	HRE		729 S BRIDGEWAY PL	729	S	BRIDGEWAY	PL				EAGLE, ID 83616-0000	EAGLE	ID	83616-0000	5805 E PROMINENCE DR	5805	E	PROMINENCE	DR	BOISE, ID 83716-0000	435.0653214	10018.77145
1163	R3482050080	HRE DEVELOPMENT LLC	HRE		729 S BRIDGEWAY PL	729	S	BRIDGEWAY	PL				EAGLE, ID 83616-0000	EAGLE	ID	83616-0000	5809 E PROMINENCE DR	5809	E	PROMINENCE	DR	BOISE, ID 83716-0000	415.281598	9335.760776
1164	R3482050100	HRE DEVELOPMENT LLC	HRE		729 S BRIDGEWAY PL	729	S	BRIDGEWAY	PL				EAGLE, ID 83616-0000	EAGLE	ID	83616-0000	5813 E PROMINENCE DR	5813	E	PROMINENCE	DR	BOISE, ID 83716-0000	460.6775121	11743.06363
1165	R3482050120	HRE DEVELOPMENT LLC	HRE		729 S BRIDGEWAY PL	729	S	BRIDGEWAY	PL				EAGLE, ID 83616-0000	EAGLE	ID	83616-0000	5815 E PROMINENCE DR	5815	E	PROMINENCE	DR	BOISE, ID 83716-0000	518.4119593	16060.69325
1166	R3482050140	HRE DEVELOPMENT LLC	HRE		729 S BRIDGEWAY PL	729	S	BRIDGEWAY	PL				EAGLE, ID 83616-0000	EAGLE	ID	83616-0000	5821 E PROMINENCE DR	5821	E	PROMINENCE	DR	BOISE, ID 83716-0000	480.3155643	13403.80399
1167	R3482050160	HRE DEVELOPMENT LLC	HRE		729 S BRIDGEWAY PL	729	S	BRIDGEWAY	PL				EAGLE, ID 83616-0000	EAGLE	ID	83616-0000	5825 E PROMINENCE DR	5825	E	PROMINENCE	DR	BOISE, ID 83716-0000	463.5306594	12149.24539
1168	R3482050180	HRE DEVELOPMENT LLC	HRE		729 S BRIDGEWAY PL	729	S	BRIDGEWAY	PL				EAGLE, ID 83616-0000	EAGLE	ID	83616-0000	5829 E PROMINENCE DR	5829	E	PROMINENCE	DR	BOISE, ID 83716-0000	429.6096074	9774.265995
1169	R3482050200	HRE DEVELOPMENT LLC	HRE		729 S BRIDGEWAY PL	729	S	BRIDGEWAY	PL				EAGLE, ID 83616-0000	EAGLE	ID	83616-0000	5833 E PROMINENCE DR	5833	E	PROMINENCE	DR	BOISE, ID 83716-0000	433.7756416	10098.99073
1170	R3482050220	HRE DEVELOPMENT LLC	HRE		729 S BRIDGEWAY PL	729	S	BRIDGEWAY	PL				EAGLE, ID 83616-0000	EAGLE	ID	83616-0000	5837 E PROMINENCE DR	5837	E	PROMINENCE	DR	BOISE, ID 83716-0000	462.1204445	10559.24059
1171	R3482050240	HRE DEVELOPMENT LLC	HRE		729 S BRIDGEWAY PL	729	S	BRIDGEWAY	PL				EAGLE, ID 83616-0000	EAGLE	ID	83616-0000	5841 E PROMINENCE CT	5841	E	PROMINENCE	CT	BOISE, ID 83716-0000	540.7389435	12649.35398
1172	R3482050260	HRE DEVELOPMENT LLC	HRE		729 S BRIDGEWAY PL	729	S	BRIDGEWAY	PL				EAGLE, ID 83616-0000	EAGLE	ID	83616-0000	5845 E PROMINENCE CT	5845	E	PROMINENCE	CT	BOISE, ID 83716-0000	570.1663155	14352.78433
1173	R3482050280	HRE DEVELOPMENT LLC	HRE		729 S BRIDGEWAY PL	729	S	BRIDGEWAY	PL				EAGLE, ID 83616-0000	EAGLE	ID	83616-0000	5849 E PROMINENCE CT	5849	E	PROMINENCE	CT	BOISE, ID 83716-0000	599.0161899	18740.16596
1174	R3482050300	HRE DEVELOPMENT LLC	HRE		729 S BRIDGEWAY PL	729	S	BRIDGEWAY	PL				EAGLE, ID 83616-0000	EAGLE	ID	83616-0000	5853 E PROMINENCE CT	5853	E	PROMINENCE	CT	BOISE, ID 83716-0000	624.3936794	21723.03786
1175	R3482050320	HRE DEVELOPMENT LLC	HRE		729 S BRIDGEWAY PL	729	S	BRIDGEWAY	PL				EAGLE, ID 83616-0000	EAGLE	ID	83616-0000	5857 E PROMINENCE CT	5857	E	PROMINENCE	CT	BOISE, ID 83716-0000	576.3160373	18167.51557
1176	R3482050340	HRE DEVELOPMENT LLC	HRE		729 S BRIDGEWAY PL	729	S	BRIDGEWAY	PL				EAGLE, ID 83616-0000	EAGLE	ID	83616-0000	5861 E PROMINENCE CT	5861	E	PROMINENCE	CT	BOISE, ID 83716-0000	524.1463839	17703.74302
1177	R3482051020	HRE DEVELOPMENT LLC	HRE		729 S BRIDGEWAY PL	729	S	BRIDGEWAY	PL				EAGLE, ID 83616-0000	EAGLE	ID	83616-0000	5860 E PROMINENCE CT	5860	E	PROMINENCE	CT	BOISE, ID 83716-0000	438.9235631	11077.24381
1178	R3482051040	HRE DEVELOPMENT LLC	HRE		729 S BRIDGEWAY PL	729	S	BRIDGEWAY	PL				EAGLE, ID 83616-0000	EAGLE	ID	83616-0000	5856 E PROMINENCE CT	5856	E	PROMINENCE	CT	BOISE, ID 83716-0000	439.9494652	11124.51119
1179	R3482051060	HRE DEVELOPMENT LLC	HRE		729 S BRIDGEWAY PL	729	S	BRIDGEWAY	PL				EAGLE, ID 83616-0000	EAGLE	ID	83616-0000	5852 E PROMINENCE CT	5852	E	PROMINENCE	CT	BOISE, ID 83716-0000	426.187118	9987.687013
1180	R3482051080	HRE DEVELOPMENT LLC	HRE		729 S BRIDGEWAY PL	729	S	BRIDGEWAY	PL				EAGLE, ID 83616-0000	EAGLE	ID	83616-0000	5848 E PROMINENCE CT	5848	E	PROMINENCE	CT	BOISE, ID 83716-0000	485.675668	12913.91245
1181	R3482051100	HRE DEVELOPMENT LLC	HRE		729 S BRIDGEWAY PL	729	S	BRIDGEWAY	PL				EAGLE, ID 83616-0000	EAGLE	ID	83616-0000	3155 S GLACIER LILY PL	3155	S	GLACIER LILY	PL	BOISE, ID 83716-0000	450.0153493	11058.41936
1182	R3482051120	HRE DEVELOPMENT LLC	HRE		729 S BRIDGEWAY PL	729	S	BRIDGEWAY	PL				EAGLE, ID 83616-0000	EAGLE	ID	83616-0000	3147 S GLACIER LILY PL	3147	S	GLACIER LILY	PL	BOISE, ID 83716-0000	409.713619	9546.895992
1183	R3482051140	HRE DEVELOPMENT LLC	HRE		729 S BRIDGEWAY PL	729	S	BRIDGEWAY	PL				EAGLE, ID 83616-0000	EAGLE	ID	83616-0000	3145 S GLACIER LILY PL	3145	S	GLACIER LILY	PL	BOISE, ID 83716-0000	406.0074369	9309.549669
1184	R3482051160	HRE DEVELOPMENT LLC	HRE		729 S BRIDGEWAY PL	729	S	BRIDGEWAY	PL				EAGLE, ID 83616-0000	EAGLE	ID	83616-0000	3141 S GLACIER LILY PL	3141	S	GLACIER LILY	PL	BOISE, ID 83716-0000	430.3438203	10051.99108
1185	R3482051180	HRE DEVELOPMENT LLC	HRE		729 S BRIDGEWAY PL	729	S	BRIDGEWAY	PL				EAGLE, ID 83616-0000	EAGLE	ID	83616-0000	3137 S GLACIER LILY PL	3137	S	GLACIER LILY	PL	BOISE, ID 83716-0000	473.6957461	11212.11825
1186	R3482051200	HRE DEVELOPMENT LLC	HRE		729 S BRIDGEWAY PL	729	S	BRIDGEWAY	PL				EAGLE, ID 83616-0000	EAGLE	ID	83616-0000	3131 S GLACIER LILY PL	3131	S	GLACIER LILY	PL	BOISE, ID 83716-0000	455.405014	10174.97062
1187	R3482100010	HARRIS RANCH NORTH HOA INC	HARRIS		2180 W SR 434 STE 5000	2180	W	SR 434			STE	5000	LONGWOOD, FL 32779-0000	LONGWOC	FL	32779-0000	5500 E BARBER DR	5500	E	BARBER	DR	BOISE, ID 83716-0000	6657.102284	709906.3553
1188	R3482100020	DICKELMAN FAMILY TRUST 6/21/16	DICKELMAN	DICKELMAN ERIC TRUSTEE	2433 S TRAPPER PL	2433	S	TRAPPER	PL				BOISE, ID 83716-0000	BOISE	ID	83716-0000	2433 S TRAPPER PL	2433	S	TRAPPER	PL	BOISE, ID 83716-0000	417.1445393	10022.44159
1189	R3482100030	BAKER JANICE ASHLEY	BAKER	PAVE JEFFREY WILLIAM	2427 S TRAPPER PL	2427	S	TRAPPER	PL				BOISE, ID 83716-0000	BOISE	ID	83716-0000	2427 S TRAPPER PL	2427	S	TRAPPER	PL	BOISE, ID 83716-0000	468.0720412	11110.43604
1190	R3482100040	FRIEND JASON B	FRIEND	FRIEND HOLLY M	2421 S TRAPPER PL	2421	S	TRAPPER	PL				BOISE, ID 83716-0000	BOISE	ID	83716-0000	2421 S TRAPPER PL	2421	S	TRAPPER	PL	BOISE, ID 83716-0000	496.908564	12577.74721
1191	R3482100050	YELLESWARAPU RAVI KUMAR	YELLESWARAPU	GOTETI SOWMYA DEEPIKA	2415 S TRAPPER PL	2415	S	TRAPPER	PL				BOISE, ID 83716-0000	BOISE	ID	83716-0000	2415 S TRAPPER PL	2415	S	TRAPPER	PL	BOISE, ID 83716-0000	644.8913133	18547.04319
1192	R3482100060	MARTZ JAMIE	MARTZ	MARTZ JONATHAN	2409 S TRAPPER PL	2409	S	TRAPPER	PL				BOISE, ID 83716-0000	BOISE	ID	83716-0000	2409 S TRAPPER PL	2409	S	TRAPPER	PL	BOISE, ID 83716-0000	576.333266	16358.36048
1193	R3482100070	WATSON JULIE JANE & FABBRI CARL F	WATSON		2403 S TRAPPER PL	2403	S	TRAPPER	PL				BOISE, ID 83716-0000	BOISE	ID	83716-0000	2403 S TRAPPER PL	2403	S	TRAPPER	PL	BOISE, ID 83716-0000	546.9335018	16002.32458
1194	R3482100080	O'NEILL BRIAN T	O'	O'NEILL WENDI K	2397 S TRAPPER PL	2397	S	TRAPPER	PL				BOISE, ID 83716-0000	BOISE	ID	83716-0000	2397 S TRAPPER PL	2397	S	TRAPPER	PL	BOISE, ID 83716-0000	510.7385718	14406.75214
1195	R3482100090	JENNINGS ALLISON MARIE	JENNINGS	LINDAMOOD TODD	2391 S TRAPPER PL	2391	S	TRAPPER	PL				BOISE, ID 83716-0000	BOISE	ID	83716-0000	2391 S TRAPPER PL	2391	S	TRAPPER	PL	BOISE, ID 83716-0000	507.0993493	14874.43036
1196	R3482100100	TIMBERLAKE DANIEL EDWARD	TIMBERLAKE	TIMBERLAKE MARTHA EMPI	2385 S TRAPPER PL	2385	S	TRAPPER	PL				BOISE, ID 83716-0000	BOISE	ID	83716-0000	2385 S TRAPPER PL	2385	S	TRAPPER	PL	BOISE, ID 83716-0000	463.40489	13086.6862
1197	R3482100110	GUYTON ALEXIS	GUYTON	GUYTON ADAM	2377 S TRAPPER PL	2377	S	TRAPPER	PL				BOISE, ID 83716-0000	BOISE	ID	83716-0000	2377 S TRAPPER PL	2377	S	TRAPPER	PL	BOISE, ID 83716-0000	403.412699	8778.638847
1198	R3482100120	SHAXTED CHRISTOPHER P	SHAXTED	SHAXTED LISA M	2373 S TRAPPER PL	2373	S	TRAPPER	PL				BOISE, ID 83716-0000	BOISE	ID	83716-0000	2373 S TRAPPER PL	2373	S	TRAPPER	PL	BOISE, ID 83716-0000	415.2370561	9239.045351
1199	R3482100130	REILLY JAMES M & AGATA LIVING TRU	REILLY	REILLY JAMES M TRUSTEE	2367 S TRAPPER PL	2367	S	TRAPPER	PL				BOISE, ID 83716-0000	BOISE	ID	83716-0000	2367 S TRAPPER PL	2367	S	TRAPPER	PL	BOISE, ID 83716-0000	433.7256481	10108.03103
1200	R3482100140	ZEUXIDAMUS TRUST 12/9/2017	ZEUXIDAMUS	MARQUEZ RYAN J TRUSTEE	2361 S TRAPPER PL	2361	S	TRAPPER	PL				BOISE, ID 83716-0000	BOISE	ID	83716-0000	2361 S TRAPPER PL	2361	S	TRAPPER	PL	BOISE, ID 83716-0000	421.3645856	10654.36209
1201	R3482100150	COYLE FAMILY TRUST 8/5/2020 AMD	COYLE	COYLE RICHARD R TRUSTEE	2355 S TRAPPER PL	2355	S	TRAPPER	PL				BOISE, ID 83716-0000	BOISE	ID	83716-0000	2355 S TRAPPER PL	2355	S	TRAPPER	PL	BOISE, ID 83716-0000	484.3397412	12299.87516
1202	R3482100160	POHLMANN ERIK V	POHLMANN	POHLMANN MARCIE L	2349 S TRAPPER PL	2349	S	TRAPPER	PL				BOISE, ID 83716-0000	BOISE	ID	83716-0000	2349 S TRAPPER PL	2349	S	TRAPPER	PL	BOISE, ID 83716-0000	475.3229351	11360.55203
1203	R3482100170	SHEPHERD LIVING TRUST AGREEMEN	SHEPHERD	SHEPHERD WILLIAMS TRUST	2343 S TRAPPER PL	2343	S	TRAPPER	PL				BOISE, ID 83716-0000	BOISE	ID	83716-0000	2343 S TRAPPER PL	2343	S	TRAPPER	PL	BOISE, ID 83716-0000	453.4017299	11988.13014
1204	R3482100180	GAEDEKE INGEMAR	GAEDEKE	FERRER JEFFREY	2337 S TRAPPER PL	2337	S	TRAPPER	PL				BOISE, ID 83716-0000	BOISE	ID	83716-0000	2337 S TRAPPER PL	2337	S	TRAPPER	PL	BOISE, ID 83716-0000	438.3083664	11497.72447
1205	R3482100190	GRIMALDI ADAM	GRIMALDI	HAGENBUCH RYAN	2331 S TRAPPER PL	2331	S	TRAPPER	PL				BOISE, ID 83716-0000	BOISE	ID	83716-0000	2331 S TRAPPER PL	2331	S	TRAPPER	PL	BOISE, ID 83716-0000	418.6159302	10312.01556
1206	R3482100200	EATON RYAN R	EATON	EATON CHAMAGNE J	2325 S TRAPPER PL	2325	S	TRAPPER	PL				BOISE, ID 83716-0000	BOISE	ID	83716-0000	2325 S TRAPPER PL	2325	S	TRAPPER	PL	BOISE, ID 83716-0000	423.2009433	10254.03639
1207	R3482100210	DONG YI	DONG	CHEN JIN	2319 S TRAPPER PL	2319	S	TRAPPER	PL				BOISE, ID 83716-0000	BOISE	ID	83716-0000	2319 S TRAPPER PL	2319	S	TRAPPER	PL	BOISE, ID 83716-0000	420.0201129	10492.14734
1208	R3482100220	RUDDLE SIMON G	RUDDLE	RUDDLE DENICE M	2313 S TRAPPER PL	2313	S	TRAPPER	PL				BOISE, ID 83716-0000	BOISE	ID	83716-0000	2313 S TRAPPER PL	2313	S	TRAPPER	PL	BOISE, ID 83716-0000	423.678449	10557.99629
1209	R3482100230	LOTZ JEREMY	LOTZ	DANTE DELIA	2307 S TRAPPER PL	2307	S	TRAPPER	PL				BOISE, ID 83716-0000	BOISE	ID	83716-0000	2307 S TRAPPER PL	2307	S	TRAPPER	PL	BOISE, ID 83716-0000	472.0691445	12052.7752
1210	R3482100240	HOOKER CHARLES	HOOKER	HOOKER MALLORI	2306 S TRAPPER PL	2306	S	TRAPPER	PL				BOISE, ID 83716-0000	BOISE	ID	83716-0000	2306 S TRAPPER PL	2306	S	TRAPPER	PL	BOISE, ID 83716-0000	619.3496981	18481.99565
1211	R3482100250	HARRIS RANCH NORTH HOA INC	HARRIS		2180 W SR 434 STE 5000	2180	W	SR 434			STE	5000	LONGWOOD, FL 32779-0000	LONGWOC	FL	32779-0000	2350 S TRAPPER PL	2350	S	TRAPPER	PL	BOISE, ID 83716-0000	3172.234576	316606.7753
1212	R3482100260	HANSEN MYSTIE E	HANSEN	HANSEN TYLER J	2382 S TRAPPER PL	2382	S	TRAPPER	PL				BOISE, ID 83716-0000	BOISE	ID	83716-0000	2382 S TRAPPER PL	2382	S	TRAPPER	PL	BOISE, ID 83716-0000	594.1304231	14633.56912
1213	R3482100270	KURTZ CHAD JASON	KURTZ	ASHBROOK CAITLIN	2388 S TRAPPER PL	2388	S	TRAPPER	PL				BOISE, ID 83716-0000	BOISE	ID	83716-0000	2388 S TRAPPER PL	2388	S	TRAPPER	PL	BOISE, ID 83716-0000	534.6359267	14190.29396
1214	R3482100280	JOHNSON ROBERT B	JOHNSON	JOHNSON SANDRA L	2394 S TRAPPER PL	2394	S	TRAPPER	PL				BOISE, ID 83716-0000	BOISE	ID	83716-0000	2394 S TRAPPER PL	2394	S	TRAPPER	PL	BOISE, ID 83716 0000	516.3451822	13910.16586
1215	R3482100290	BORJA SHILO NAOMI	BORJA	LAVERY JOHN PATRICK	2400 S TRAPPER PL	2400	S	TRAPPER	PL				BOISE, ID 83716-0000	BOISE	ID	83716-0000	2400 S TRAPPER PL	2400	S	TRAPPER	PL	BOISE, ID 83716-0000	514.9684275	14064.06212
1216	R3482100300	DRISCOLL FAMILY TRUST 5/11/16	DRISCOLL	DRISCOLL JEFFREY M TRUST	2406 S TRAPPER PL	2406	S	TRAPPER	PL				BOISE, ID 83716-0000	BOISE	ID	83716-0000	2406 S TRAPPER PL	2406	S	TRAPPER	PL	BOISE, ID 83716-0000	530.5182103	15073.52441
1217	R3482100310	THUERER REVOCABLE LIVING TRUST 3	THUERER	THUERER JOHN R TRUSTEE	2412 S TRAPPER PL	2412	S	TRAPPER	PL				BOISE, ID 83716-0000	BOISE	ID	83716-0000	2412 S TRAPPER PL	2412	S	TRAPPER	PL	BOISE, ID 83716-0000	544.9175961	15337.95166
1218	R3482100320	LAW FAMILY TRUST - SURVIVORS TRU	LAW	LAW ROBERT F TRUSTEE	5301 E WARM SPRINGS AVE APT G1	5301	E	WARM SPRINGS	AVE		APT	G101	BOISE, ID 83716-0000	BOISE	ID	83716-0000	2418 S TRAPPER PL	2418	S	TRAPPER	PL	BOISE, ID 83716-0000	554.4009494	15187.21155
1219	R3482100330	MARKEY KENNETH J	MARKEY		2424 S TRAPPER PL	2424	S	TRAPPER	PL				BOISE, ID 83716-0000	BOISE	ID	83716-0000	2424 S TRAPPER PL	2424	S	TRAPPER	PL	BOISE, ID 83716-0000	581.8156973	14906.36133
1220	R3482100340	HARRIS RANCH NORTH HOA INC	HARRIS		2180 W SR 434 STE 5000	2180	W	SR 434			STE	5000	LONGWOOD, FL 32779-0000	LONGWOC	FL	32779-0000	5499 E HOOTOWL DR	5499	E	HOOTOWL	DR	BOISE, ID 83716-0000	6695.782041	641140.6103
1221	R3482100340	HARRIS RANCH NORTH HOA INC	HARRIS		2180 W SR 434 STE 5000	2180	W	SR 434			STE	5000	LONGWOOD, FL 32779-0000	LONGWOC	FL	32779-0000	5499 E HOOTOWL DR	5499	E	HOOTOWL	DR	BOISE, ID 83716-0000	960.6296607	23183.32267
1222	R3482100350	HARRIS RANCH NORTH HOA INC	HARRIS		2180 W SR 434 STE 5000	2180	W	SR 434			STE	5000	LONGWOOD, FL 32779-0000	LONGWOC	FL	32779-0000	2872 S COUNCIL SPRING RD	2872	S	COUNCIL SPRING	RD	BOISE, ID 83716-0000	6306.076019	1207149.776
1223	R3482100360	HARRIS RANCH NORTH SUB HOA INC	HARRIS		6149 N MEEKER PL STE 150	6149	N	MEEKER	PL		STE	150	BOISE, ID 83713-0000	BOISE	ID	83713-0000	5501 E HOOTOWL DR	5501	E	HOOTOWL	DR	BOISE, ID 83716-0000	488.7479696	14320.65722
1224	R3482100370	CRAB MARISSA C	CRAB	CRAB JOSHUA A	5509 E HOOTOWL DR	5509	E	HOOTOWL	DR				BOISE, ID 83716-0000	BOISE	ID	83716-0000	5509 E HOOTOWL DR	5509	E	HOOTOWL	DR	BOISE, ID 83716-0000	456.1017105	10849.89422
1225	R3482100380	JENSEN LINDA W	JENSEN		5517 E HOOTOWL DR	5517	E	HOOTOWL	DR				BOISE, ID 83716-0000	BOISE	ID	83716-0000	5517 E HOOTOWL DR	5517	E	HOOTOWL	DR	BOISE, ID 83716-0000	488.2656944	13018.13963
1226	R3482100390	DELACY MICHAEL SEAN	DELACY	DELACY MICHELLE MARIE	5525 E HOOTOWL DR	5525	E	HOOTOWL	DR				BOISE, ID 83716-0000	BOISE	ID	83716-0000	5525 E HOOTOWL DR	5525	E	HOOTOWL	DR	BOISE, ID 83716-0000	482.3846453	12733.86675
1227	R3482100400	HACKWELL MICHAEL	HACKWELL	HACKWELL LINDA	5533 E HOOTOWL DR	5533	E	HOOTOWL	DR				BOISE, ID 83716-0000	BOISE	ID	83716-0000	5533 E HOOTOWL DR	5533	E	HOOTOWL	DR	BOISE, ID 83716-0000	488.5274546	13061.36274
1228	R3482100410	LEE KATHERINE DOWELL	LEE		5541 E HOOTOWL DR	5541	E	HOOTOWL	DR				BOISE, ID 83716-0000	BOISE	ID	83716-0000	5541 E HOOTOWL DR	5541	E	HOOTOWL	DR	BOISE, ID 83716-0000	471.3602071	12125.88582
1229	R3482100420	AKER ARDEN LYNN TRUST 8/3/15	AKER	AKER ARDEN LYNN TRUSTEE	5549 E HOOTOWL DR	5549	E	HOOTOWL	DR				BOISE, ID 83716-0000	BOISE	ID	83716-0000	5549 E HOOTOWL DR	5549	E	HOOTOWL	DR	BOISE, ID 83716-0000	427.1023636	10496.1068
1230	R3482100430	EUSTACHY LARRY & LANA FAMILY LIV	EUSTACHY	EUSTACHY LARRY TRUSTEE	5557 E HOOTOWL DR	5557	E	HOOTOWL	DR				BOISE, ID 83716-0000	BOISE	ID	83716-0000	5557 E HOOTOWL DR	5557	E	HOOTOWL	DR	BOISE, ID 83716-0000	434.6884519	10912.13927
1231	R3482100440	HOOT OWL NEST LLC	HOOT		3631 S PHEASANT TAIL WAY	3631	S	PHEASANT TAIL	WAY				BOISE, ID 83716-0000	BOISE	ID	83716-0000	5561 E HOOTOWL DR	5561	E	HOOTOWL	DR	BOISE, ID 83716-0000	435.5418712	11019.71505
1232	R3482100450	BROCKSOME BENJAMIN ROSS & LAUF	BROCKSOME	BROCKSOME BENJAMIN RO	5573 E HOOTOWL DR	5573	E	HOOTOWL	DR				BOISE, ID 83716-0000	BOISE	ID	83716-0000	5573 E HOOTOWL DR	5573	E	HOOTOWL	DR	BOISE, ID 83716-0000	429.6366093	10177.24674
1233	R3482100460	THENG ANDI	THENG	DEWI TIRTA SARI	5587 E HOOTOWL DR	5587	E	HOOTOWL	DR				BOISE, ID 83716-0000	BOISE	ID	83716-0000	5587 E HOOTOWL DR	5587	E	HOOTOWL	DR	BOISE, ID 83716-0000	446.0972619	11264.44338
1234	R3482100470	PARKS WALTER	PARKS	PARKS KAREN	5599 E HOOTOWL DR	5599	E	HOOTOWL	DR				BOISE, ID 83716-0000	BOISE	ID	83716-0000	5599 E HOOTOWL DR	5599	E	HOOTOWL	DR	BOISE, ID 83716-0000	434.65531	10701.27537

1235	R3482100480	LANE MICHAEL J	LANE	LANE KATIE	5605 E HOOTOWL DR	5605	E	HOOTOWL	DR			BOISE, ID 83716-0000	BOISE	ID	83716-0000	5605 E HOOTOWL DR	5605	E	HOOTOWL	DR	BOISE, ID 83716-0000	425.7531461	10105.83019
1236	R3482100490	HJELLE STEINAR	HJELLE	HJELLE AYESHA S	5623 E HOOTOWL DR	5623	E	HOOTOWL	DR			BOISE, ID 83716-0000	BOISE	ID	83716-0000	5623 E HOOTOWL DR	5623	E	HOOTOWL	DR	BOISE, ID 83716-0000	427.1226482	10107.08102
1237	R3482100500	HENRY MATTHEW & MARGARET REV	HENRY	HENRY MATTHEW IVAN TRU	5641 E HOOTOWL DR	5641	E	HOOTOWL	DR			BOISE, ID 83716-0000	BOISE	ID	83716-0000	5641 E HOOTOWL DR	5641	E	HOOTOWL	DR	BOISE, ID 83716-0000	426.619976	10089.63104
1238	R3482100510	POPISH ELIZABETH L TRUST 10/04/20	POPISH		5659 E HOOTOWL DR	5659	E	HOOTOWL	DR			BOISE, ID 83716-0000	BOISE	ID	83716-0000	5659 E HOOTOWL DR	5659	E	HOOTOWL	DR	BOISE, ID 83716-0000	423.0068901	9868.603546
1239	R3482100520	KIM HYUNTAE	KIM	KIM SOHYANG	5677 E HOOTOWL DR	5677	E	HOOTOWL	DR			BOISE, ID 83716-0000	BOISE	ID	83716-0000	5677 E HOOTOWL DR	5677	E	HOOTOWL	DR	BOISE, ID 83716-0000	426.1580548	10032.85308
1240	R3482100530	FERNAND RICHARD I	FERNAND	FERNAND KAREN	PO BOX 1553			PO BOX 1553				BOISE, ID 83701-0000	BOISE	ID	83701-0000	5693 E HOOTOWL DR	5693	E	HOOTOWL	DR	BOISE, ID 83716-0000	487.2680175	13284.10247
1241	R3482100540	SANDHU GURTEJ S	SANDHU	SANDHU SUKESH	5711 E HOOTOWL DR	5711	E	HOOTOWL	DR			BOISE, ID 83716-6086	BOISE	ID	83716-6086	5711 E HOOTOWL DR	5711	E	HOOTOWL	DR	BOISE, ID 83716-0000	518.7036636	14782.82221
1242	R3482100550	MOONEY REBECCA J	MOONEY	MOONEY MICHAEL B	5735 E HOOTOWL DR	5735	E	HOOTOWL	DR			BOISE, ID 83716-0000	BOISE	ID	83716-0000	5735 E HOOTOWL DR	5735	E	HOOTOWL	DR	BOISE, ID 83716-0000	459.2975742	10673.58598
1243	R3482100560	OLSON ADAM	OLSON	OLSON PHETSAMAY JOY	5757 E HOOTOWL DR	5757	E	HOOTOWL	DR			BOISE, ID 83716-0000	BOISE	ID	83716-0000	5757 E HOOTOWL DR	5757	E	HOOTOWL	DR	BOISE, ID 83716-0000	411.557171	9149.884924
1244	R3482100570	EVERETT DAVID L	EVERETT	EVERETT SANDRA J	5779 E HOOTOWL DR	5779	E	HOOTOWL	DR			BOISE, ID 83716-0000	BOISE	ID	83716-0000	5779 E HOOTOWL DR	5779	E	HOOTOWL	DR	BOISE, ID 83716-0000	409.8687843	9095.974677
1245	R3482100580	VADALMA RAY & DEBRA REVOCABLE	VADALMA	VADALMA DEBRA M TRUSTI	5803 E HOOTOWL DR	5803	E	HOOTOWL	DR			BOISE, ID 83716-0000	BOISE	ID	83716-0000	5803 E HOOTOWL DR	5803	E	HOOTOWL	DR	BOISE, ID 83716-0000	420.0970624	9803.637563
1246	R3482100590	BROWN JASON T & TANYA B REVOCA	BROWN	BROWN JASON T TRUSTEE	5817 E HOOTOWL DR	5817	E	HOOTOWL	DR			BOISE, ID 83716-0000	BOISE	ID	83716-0000	5817 E HOOTOWL DR	5817	E	HOOTOWL	DR	BOISE, ID 83716-0000	420.2731943	9807.698639
1247	R3482100600	PARK SANG-KYUN	PARK		5831 E HOOTOWL DR	5831	E	HOOTOWL	DR			BOISE, ID 83716-0000	BOISE	ID	83716-0000	5831 E HOOTOWL DR	5831	E	HOOTOWL	DR	BOISE, ID 83716-0000	427.0072966	10239.70552
1248	R3482100610	JAIN AKHEIL	JAIN	MYSORE PRIYADARSHINI	5849 E HOOTOWL DR	5849	E	HOOTOWL	DR			BOISE, ID 83716-0000	BOISE	ID	83716-0000	5849 E HOOTOWL DR	5849	E	HOOTOWL	DR	BOISE, ID 83716-0000	441.3316209	10837.11042
1249	R3482100620	AGRIS SAMUEL TODD	AGRIS	GREEN KYLIE AISLINN	5863 E HOOTOWL DR	5863	E	HOOTOWL	DR			BOISE, ID 83716-0000	BOISE	ID	83716-0000	5863 E HOOTOWL DR	5863	E	HOOTOWL	DR	BOISE, ID 83716-0000	547.1489187	14178.93572
1250	R3482100630	SUNDAR MICHELE	SUNDAR	QUATTLEBAUM WILLIAM	5917 E HOOTOWL DR	5917	E	HOOTOWL	DR			BOISE, ID 83716-0000	BOISE	ID	83716-0000	5917 E HOOTOWL DR	5917	E	HOOTOWL	DR	BOISE, ID 83716-0000	473.5057248	11565.66304
1251	R3482100640	WALAWENDER FAMILY TRUST 12/29/	WALAWENDER	WALAWENDER MICHAEL J T	2877 S GREBE PL	2877	S	GREBE	PL			BOISE, ID 83716-0000	BOISE	ID	83716-0000	2877 S GREBE PL	2877	S	GREBE	PL	BOISE, ID 83716-0000	459.7305538	12890.2016
1252	R3482100650	PRICE BRENT & DONNA LIVING TRUST	PRICE		2895 S GREBE PL	2895	S	GREBE	PL			BOISE, ID 83716-0000	BOISE	ID	83716-0000	2895 S GREBE PL	2895	S	GREBE	PL	BOISE, ID 83716-0000	453.4963087	12750.64496
1253	R3482100660	HOBAN BENJAMIN	HOBAN	HOBAN JENNIFER	2903 S GREBE PL	2903	S	GREBE	PL			BOISE, ID 83716-0000	BOISE	ID	83716-0000	2903 S GREBE PL	2903	S	GREBE	PL	BOISE, ID 83716-0000	448.996518	11266.80564
1254	R3482100670	MIKKOLA PETTERI	MIKKOLA	MIKKOLA KATHLEEN	2929 S GREBE PL	2929	S	GREBE	PL			BOISE, ID 83716-0000	BOISE	ID	83716-0000	2929 S GREBE PL	2929	S	GREBE	PL	BOISE, ID 83716-0000	451.1882707	12235.18791
1255	R3482100680	DRESCHER JOHN C & SALLY TRUST 6/	DRESCHER	DRESCHER JOHN C TRUSTEE	2930 S GREBE PL	2930	S	GREBE	PL			BOISE, ID 83716-0000	BOISE	ID	83716-0000	2930 S GREBE PL	2930	S	GREBE	PL	BOISE, ID 83716-0000	492.3976949	14290.66362
1256	R3482100690	BOLTON MARK	BOLTON	BOLTON JILL C	2926 S GREBE PL	2926	S	GREBE	PL			BOISE, ID 83716-0000	BOISE	ID	83716-0000	2926 S GREBE PL	2926	S	GREBE	PL	BOISE, ID 83716-0000	525.4572927	14539.451
1257	R3482100700	JEON HYUNGKYU	JEON	LEE KYUWON	2918 S GREBE PL	2918	S	GREBE	PL			BOISE, ID 83716-0000	BOISE	ID	83716-0000	2918 S GREBE PL	2918	S	GREBE	PL	BOISE, ID 83716-0000	515.910094	13241.98053
1258	R3482100710	BONACORSI THOMAS M	BONACORSI	BONACORSI CHRISTINE A	2906 S GREBE PL	2906	S	GREBE	PL			BOISE, ID 83716-0000	BOISE	ID	83716-0000	2906 S GREBE PL	2906	S	GREBE	PL	BOISE, ID 83716-0000	536.9628227	15817.72174
1259	R3482100720	RYU JAE	RYU	LEE YOOKYUNG	2900 S GREBE PL	2900	S	GREBE	PL			BOISE, ID 83716-0000	BOISE	ID	83716-0000	2900 S GREBE PL	2900	S	GREBE	PL	BOISE, ID 83716-0000	413.975573	8397.976562
1260	R3482100730	RYU JAE	RYU	LEE YOOKYUNG	2900 S GREBE PL	2900	S	GREBE	PL			BOISE, ID 83716-0000	BOISE	ID	83716-0000	2900 S GREBE PL	2900	S	GREBE	PL	BOISE, ID 83716-0000	355.6809149	7296.479002
1261	R3482100740	TEUTSCH ANTHONY	TEUTSCH	CANTRILL MICHELLE	2892 S GREBE PL	2892	S	GREBE	PL			BOISE, ID 83716-0000	BOISE	ID	83716-0000	2892 S GREBE PL	2892	S	GREBE	PL	BOISE, ID 83716-0000	287.2117764	4726.645815
1262	R3482100750	TEUTSCH ANTHONY	TEUTSCH	CANTRILL MICHELLE	2892 S GREBE PL	2892	S	GREBE	PL			BOISE, ID 83716-0000	BOISE	ID	83716-0000	2892 S GREBE PL	2892	S	GREBE	PL	BOISE, ID 83716-0000	411.554164	10904.72844
1263	R3482100760	CLOUGHERTY CHRISTOPHER P	CLOUGHERTY	CLOUGHERTY EVE S	2884 S GREBE PL	2884	S	GREBE	PL			BOISE, ID 83716-0000	BOISE	ID	83716-0000	2884 S GREBE PL	2884	S	GREBE	PL	BOISE, ID 83716-0000	264.9054658	4309.671798
1264	R3482100770	CLOUGHERTY CHRISTOPHER P	CLOUGHERTY	CLOUGHERTY EVE S	2884 S GREBE PL	2884	S	GREBE	PL			BOISE, ID 83716-0000	BOISE	ID	83716-0000	2884 S GREBE PL	2884	S	GREBE	PL	BOISE, ID 83716-0000	398.2641256	9192.863028
1265	R3482100780	LEAS BERNIE JAMES	LEAS	LEAS TIFFANY ANN	2876 S GREBE PL	2876	S	GREBE	PL			BOISE, ID 83716-0000	BOISE	ID	83716-0000	2876 S GREBE PL	2876	S	GREBE	PL	BOISE, ID 83716-0000	283.9501267	4972.913163
1266	R3482100790	LEAS BERNIE JAMES	LEAS	LEAS TIFFANY ANN	2876 S GREBE PL	2876	S	GREBE	PL			BOISE, ID 83716-0000	BOISE	ID	83716-0000	2876 S GREBE PL	2876	S	GREBE	PL	BOISE, ID 83716-0000	339.982484	6787.278649
1267	R3482100800	HARRIS RANCH NORTH HOA INC	HARRIS		2180 W SR 434 STE 5000	2180	W	SR 434		STE	5000	LONGWOOD, FL 32779-0000	LONGWOC	FL	32779-0000	5700 E HOOTOWL DR	5700	E	HOOTOWL	DR	BOISE, ID 83716-0000	2788.37976	88719.41068
1268	R3482100810	GMH TRUST 4/17/2023	GMH	HAAG GRANT M TRUSTEE	5852 E HOOTOWL DR	5852	E	HOOTOWL	DR			BOISE, ID 83716-0000	BOISE	ID	83716-0000	5852 E HOOTOWL DR	5852	E	HOOTOWL	DR	BOISE, ID 83716-0000	813.3149108	37080.2504
1269	R3482100820	GRIPPA FRANCISCO CARLOS	GRIPPA	LOVASCIO BRITTANY FLOREI	5916 E HOOTOWL DR	5916	E	HOOTOWL	DR			BOISE, ID 83716-0000	BOISE	ID	83716-0000	5916 E HOOTOWL DR	5916	E	HOOTOWL	DR	BOISE, ID 83716-0000	580.0734	14922.3619
1270	R3482100830	MITCHELL KENNETH T	MITCHELL	MITCHELL ADELAIDE K	5928 E HOOTOWL DR	5928	E	HOOTOWL	DR			BOISE, ID 83716-0000	BOISE	ID	83716-0000	5928 E HOOTOWL DR	5928	E	HOOTOWL	DR	BOISE, ID 83716-0000	574.8565355	15219.76405
1271	R3482100840	EZRILOV ADAM H	EZRILOV	EZRILOV ALESHA	5944 E HOOTOWL DR	5944	E	HOOTOWL	DR			BOISE, ID 83716-0000	BOISE	ID	83716-0000	5944 E HOOTOWL DR	5944	E	HOOTOWL	DR	BOISE, ID 83716-0000	573.0396484	15266.52859
1272	R3482100851	DINSENBACHER JOHN	DINSENBACHER	DINSENBACHER ELYSE	5960 E HOOTOWL DR	5960	E	HOOTOWL	DR			BOISE, ID 83716-0000	BOISE	ID	83716-0000	5960 E HOOTOWL DR	5960	E	HOOTOWL	DR	BOISE, ID 83716-0000	539.6672284	13400.94601
1273	R3482100859	DINSENBACHER JOHN	DINSENBACHER	DINSENBACHER ELYSE	5960 E HOOTOWL DR	5960	E	HOOTOWL	DR			BOISE, ID 83716-0000	BOISE	ID	83716-0000	5960 E HOOTOWL DR	5960	E	HOOTOWL	DR	BOISE, ID 83716-0000	233.9871137	1553.204455
1274	R3482110010	VENARDOS FAMILY TRUST 5/20/2019	VENARDOS	VENARDOS JOHN P TRUSTEI	6007 E HOOTOWL DR	6007	E	HOOTOWL	DR			BOISE, ID 83716-0000	BOISE	ID	83716-0000	6007 E HOOTOWL DR	6007	E	HOOTOWL	DR	BOISE, ID 83716-0000	603.232786	18261.67965
1275	R3482110020	BRENNECKE GINGER E	BRENNECKE		6031 E HOOTOWL DR	6031	E	HOOTOWL	DR			BOISE, ID 83716-0000	BOISE	ID	83716-0000	6031 E HOOTOWL DR	6031	E	HOOTOWL	DR	BOISE, ID 83716-0000	495.7734164	12660.58382
1276	R3482110030	BAHL STEINER REV FAMILY TRUST 5/2	BAHL	BAHL ANAND M TRUSTEE	6055 E HOOTOWL DR	6055	E	HOOTOWL	DR			BOISE, ID 83716-0000	BOISE	ID	83716-0000	6055 E HOOTOWL DR	6055	E	HOOTOWL	DR	BOISE, ID 83716-0000	459.1430103	11908.09926
1277	R3482110040	PATTEE JOSEPH	PATTEE	PATTEE CECILIA	6071 E HOOTOWL DR	6071	E	HOOTOWL	DR			BOISE, ID 83716-0000	BOISE	ID	83716-0000	6071 E HOOTOWL DR	6071	E	HOOTOWL	DR	BOISE, ID 83716-0000	452.1890357	11342.05454
1278	R3482110050	STRATTON SCOTT	STRATTON	STRATTON DAWN NICOLE	6105 E HOOTOWL DR	6105	E	HOOTOWL	DR			BOISE, ID 83716-0000	BOISE	ID	83716-0000	6105 E HOOTOWL DR	6105	E	HOOTOWL	DR	BOISE, ID 83716-0000	464.8802367	11954.76009
1279	R3482110060	MCMANUS LOUISE A	MCMANUS	O'DONNELL PETER	6117 E HOOTOWL DR	6117	E	HOOTOWL	DR			BOISE, ID 83716-0000	BOISE	ID	83716-0000	6117 E HOOTOWL DR	6117	E	HOOTOWL	DR	BOISE, ID 83716-0000	452.6410812	11560.44819
1280	R3482110070	GANDOLFO CALLIE A	GANDOLFO	GANDOLFO RICHARD J	6129 E HOOTOWL DR	6129	E	HOOTOWL	DR			BOISE, ID 83716-0000	BOISE	ID	83716-0000	6129 E HOOTOWL DR	6129	E	HOOTOWL	DR	BOISE, ID 83716-0000	438.3634189	11231.16277
1281	R3482110080	CAULUM ROSS JOSEPH	CAULUM	CAULUM VICTORIA MANUE	6141 E HOOTOWL DR	6141	E	HOOTOWL	DR			BOISE, ID 83716-0000	BOISE	ID	83716-0000	6141 E HOOTOWL DR	6141	E	HOOTOWL	DR	BOISE, ID 83716-0000	437.2523546	11369.91948
1282	R3482110090	PRINTZ 2003 TRUST 7/28/2003	PRINTZ	PRINTZ PAMELA D TRUSTEE	6153 E HOOTOWL DR	6153	E	HOOTOWL	DR			BOISE, ID 83716-0000	BOISE	ID	83716-0000	6153 E HOOTOWL DR	6153	E	HOOTOWL	DR	BOISE, ID 83716-0000	422.570129	10442.87724
1283	R3482110100	HEMBREE KENT	HEMBREE	HEMBREE CAROL	6165 E HOOTOWL DR	6165	E	HOOTOWL	DR			BOISE, ID 83716-0000	BOISE	ID	83716-0000	6165 E HOOTOWL DR	6165	E	HOOTOWL	DR	BOISE, ID 83716-0000	496.5731022	14618.07469
1284	R3482110110	LUCAS FAMILY TRUST	LUCAS	LUCAS KARIN E TRUSTEE	6177 E HOOTOWL DR	6177	E	HOOTOWL	DR			BOISE, ID 83716-0000	BOISE	ID	83716-0000	6177 E HOOTOWL DR	6177	E	HOOTOWL	DR	BOISE, ID 83716-0000	479.5771975	11911.45748
1285	R3482110120	BALDWIN JACK	BALDWIN	BALDWIN CHELSI	6189 E HOOTOWL DR	6189	E	HOOTOWL	DR			BOISE, ID 83716-0000	BOISE	ID	83716-0000	6189 E HOOTOWL DR	6189	E	HOOTOWL	DR	BOISE, ID 83716-0000	520.7037922	13867.40363
1286	R3482110130	FOLKNER MEHRIA SAFFI	FOLKNER	FOLKNER BENJAMIN JEFFRE	6180 E BARBER DR	6180	E	BARBER	DR			BOISE, ID 83716-0000	BOISE	ID	83716-0000	6180 E BARBER DR	6180	E	BARBER	DR	BOISE, ID 83716-0000	440.8858027	10392.49571
1287	R3482110140	BERMAN FREDERICK	BERMAN		6168 E BARBER DR	6168	E	BARBER	DR			BOISE, ID 83716-0000	BOISE	ID	83716-0000	6168 E BARBER DR	6168	E	BARBER	DR	BOISE, ID 83716-0000	431.107096	10873.76368
1288	R3482110150	OLSEN MICHAEL E	OLSEN	OLSEN MELANIE A	6156 E BARBER DR	6156	E	BARBER	DR			BOISE, ID 83716-0000	BOISE	ID	83716-0000	6156 E BARBER DR	6156	E	BARBER	DR	BOISE, ID 83716-0000	440.3503917	11858.05177
1289	R3482110240	SIFFERT ROBERT	SIFFERT	SIFFERT LAURA	5992 E BARBER DR	5992	E	BARBER	DR			BOISE, ID 83716-0000	BOISE	ID	83716-0000	5992 E BARBER DR	5992	E	BARBER	DR	BOISE, ID 83716-0000	317.6958117	3285.462848
1290	R3482110250	SIFFERT ROBERT	SIFFERT	SIFFERT LAURA	5992 E BARBER DR	5992	E	BARBER	DR			BOISE, ID 83716-0000	BOISE	ID	83716-0000	5992 E BARBER DR	5992	E	BARBER	DR	BOISE, ID 83716-0000	355.9512926	6033.819251
1291	R3482110260	PEET FAMILY TRUST 10/06/2020	PEET	PEET HARLAN TRUSTEE	5968 E BARBER DR	5968	E	BARBER	DR			BOISE, ID 83716-0000	BOISE	ID	83716-0000	5968 E BARBER DR	5968	E	BARBER	DR	BOISE, ID 83716-0000	403.6823523	9322.918883
1292	R3482110270	SMITCHKO DANIEL	SMITCHKO	SMITCHKO KIMBERLY	5946 E BARBER DR	5946	E	BARBER	DR			BOISE, ID 83716-0000	BOISE	ID	83716-0000	5946 E BARBER DR	5946	E	BARBER	DR	BOISE, ID 83716-0000	408.658988	9544.032477
1293	R3482110280	PONTAROLO DOMINIC JOHN	PONTAROLO	COX CARLY ANNE	5924 E BARBER DR	5924	E	BARBER	DR			BOISE, ID 83716-0000	BOISE	ID	83716-0000	5924 E BARBER DR	5924	E	BARBER	DR	BOISE, ID 83716-0000	436.6478879	11108.45197
1294	R3482110290	FALCONELLO BRYANT SAMUEL LIVING	FALCONELLO	FALCONELLO BRYANT SAML	6004 E HOOTOWL DR	6004	E	HOOTOWL	DR			BOISE, ID 83716-0000	BOISE	ID	83716-0000	6004 E HOOTOWL DR	6004	E	HOOTOWL	DR	BOISE, ID 83716-0000	548.2875671	15143.95418
1295	R3482110300	FALCONELLO BRYANT SAMUEL LIVING	FALCONELLO	FALCONELLO BRYANT SAML	6004 E HOOTOWL DR	6004	E	HOOTOWL	DR			BOISE, ID 83716-0000	BOISE	ID	83716-0000	6004 E HOOTOWL DR	6004	E	HOOTOWL	DR	BOISE, ID 83716-0000	264.6346916	1983.884283
1296	R3482110310	BENNETT ASHLEY WILLIAM	BENNETT		6100 E HOOTOWL DR	6100	E	HOOTOWL	DR			BOISE, ID 83716-0000	BOISE	ID	83716-0000	6100 E HOOTOWL DR	6100	E	HOOTOWL	DR	BOISE, ID 83716-0000	1013.932169	40174.79951
1297	R3482120020	SCHOW GREGORY A	SCHOW	SCHOW JOANNA A	6137 E FOXGROVE DR	6137	E	FOXGROVE	DR			BOISE, ID 83716-0000	BOISE	ID	83716-0000	6137 E FOXGROVE DR	6137	E	FOXGROVE	DR	BOISE, ID 83716-0000	574.9796206	19433.34521
1298	R3482120040	FOREST JEFFREY C	FOREST	FOREST MEGAN M	6119 E FOXGROVE DR	6119	E	FOXGROVE	DR			BOISE, ID 83716-0000	BOISE	ID	83716-0000	6119 E FOXGROVE DR	6119	E	FOXGROVE	DR	BOISE, ID 83716-0000	395.5032131	8889.656032
1299	R3482120060	YANAI ELLA	YANAI	BEN-HORIN AMIT	6095 E FOXGROVE DR	6095	E	FOXGROVE	DR			BOISE, ID 83716-0000	BOISE	ID	83716-0000	6095 E FOXGROVE DR	6095	E	FOXGROVE	DR	BOISE, ID 83716-0000	407.1377889	9046.499674
1300	R3482120080	WOLF CHISTOPHER B	WOLF		6073 E FOXGROVE DR	6073	E	FOXGROVE	DR			BOISE, ID 83716-0000	BOISE	ID	83716-0000	6073 E FOXGROVE DR	6073	E	FOXGROVE	DR	BOISE, ID 83716-0000	407.9725009	9032.801434
1301	R3482120100	A & M VARNI 2008 REVOCABLE TRUS	A	VARNI ANTHONY C TRUSTEI	5548 BLUE GUM AVE	5548		BLUE GUM	AVE			MODESTO, CA 95358-0000	MODESTO	CA	95358-0000	6057 E FOXGROVE DR	6057	E	FOXGROVE	DR	BOISE, ID 83716-0000	408.4314325	9259.536365
1302	R3482120120	IVERS FAMILY TRUST 6/30/2022	IVERS		6021 E FOXGROVE DR	6021	E	FOXGROVE	DR			BOISE, ID 83716-0000	BOISE	ID	83716-0000	6021 E FOXGROVE DR	6021	E	FOXGROVE	DR	BOISE, ID 83716-0000	406.4196405	9248.264738
1303	R3482120140	AMADO LUCIANO C	AMADO	SINGER-AMADO MARIE	5997 E FOXGROVE DR	5997	E	FOXGROVE	DR			BOISE, ID 83716-0000	BOISE	ID	83716-0000	5997 E FOXGROVE DR	5997	E	FOXGROVE	DR	BOISE, ID 83716-0000	386.3367962	7535.206091
1304	R3482120160	AMADO LUCIANO C	AMADO	SINGER-AMADO MARIE	5997 E FOXGROVE DR	5997	E	FOXGROVE	DR			BOISE, ID 83716-0000	BOISE	ID	83716-0000	5997 E FOXGROVE DR	5997	E	FOXGROVE	DR	BOISE, ID 83716-0000	314.3367609	2081.67652
1305	R3482120180	SHAAL FAMILY TRUST	SHAAL	SHAAL ADAM T TRUSTEE	5979 E FOXGROVE DR	5979	E	FOXGROVE	DR			BOISE, ID 83716-0000	BOISE	ID	83716-0000	5979 E FOXGROVE DR	5979	E	FOXGROVE	DR	BOISE, ID 83716-0000	438.2852333	10652.23181
1306	R3482120200	FINNERTY CHRISTOPHER J	FINNERTY		5965 E FOXGROVE DR	5965	E	FOXGROVE	DR			BOISE, ID 83716-0000	BOISE	ID	83716-0000	5965 E FOXGROVE DR	5965	E	FOXGROVE	DR	BOISE, ID 83716-0000	432.7445985	10020.6032
1307	R3482120220	KNESEK KEVIN SCOTT	KNESEK	KNESEK ALYSSA L	5943 E FOXGROVE DR	5943	E	FOXGROVE	DR			BOISE, ID 83716-0000	BOISE	ID	83716-0000	5943 E FOXGROVE DR	5943	E	FOXGROVE	DR	BOISE, ID 83716-0000	419.9306152	9705.233463
1308	R3482120240	RAE ERIN MARIE	RAE	RAE BRIAN JOSEPH	5921 E FOXGROVE DR	5921	E	FOXGROVE	DR			BOISE, ID 83716-0000	BOISE	ID	83716-0000	5921 E FOXGROVE DR	5921	E	FOXGROVE	DR	BOISE, ID 83716-0000	418.1936883	9947.093496
1309	R3482120260	DREHER KARL J	DREHER	DREHER CANDACE A	5889 E FOXGROVE DR	5889	E	FOXGROVE	DR			BOISE, ID 83716-0000	BOISE	ID	83716-0000	5889 E FOXGROVE DR	5889	E	FOXGROVE	DR	BOISE, ID 83716-0000	416.1915174	9925.763524
1310	R3482120280	GOES JOAN L REVOCABLE TRUST 8/20	GOES	GOES THOMAS R REVOCABL	5875 E FOXGROVE DR	5875	E	FOXGROVE	DR			BOISE, ID 83716-0000	BOISE	ID	83716-0000	5875 E FOXGROVE DR	5875	E	FOXGROVE	DR	BOISE, ID 83716-0000	402.1984813	9081.49166
1311	R3482120300	PATEL SHAMIK	PATEL	PATEL RUEHANEE	5833 E FOXGROVE DR	5833	E	FOXGROVE	DR			BOISE, ID 83716-0000	BOISE	ID	83716-0000	5833 E FOXGROVE DR	5833	E	FOXGROVE	DR	BOISE, ID 83716-0000	406.1561916	9380.672815
1312	R3482120320	CAVLOVIC GREG ANTHONY	CAVLOVIC	CAVLOVIC HEATHER ELLEN	5811 E FOXGROVE DR	5811	E	FOXGROVE	DR			BOISE, ID 83716-0000	BOISE	ID	83716-0000	5811 E FOXGROVE DR	5811	E	FOXGROVE	DR	BOISE, ID 83716-0000	409.3697498	9720.762469
1313	R3482120340	MEDAPALLI JONATHAN	MEDAPALLI	MEDAPALLI NANCY	5799 E FOXGROVE DR	5799	E	FOXGROVE	DR			BOISE, ID 83716-0000	BOISE	ID	83716-0000	5799 E FOXGROVE DR	5799	E	FOXGROVE	DR	BOISE, ID 83716-0000	405.766144	9422.35609
1314	R3482120360	FINKE MARK AND TAWNI FAMILY TRU	FINKE	FINKE MARK TRUSTEE	5777 E FOXGROVE DR	5777	E	FOXGROVE	DR			BOISE, ID 83716-0000	BOISE	ID	83716-0000	5777 E FOXGROVE DR	5777	E	FOXGROVE	DR	BOISE, ID 83716-0000	424.2165449	10603.58082
1315	R3482120380	MARTIN CHRISTINE	MARTIN	MARTIN JEFFREY	5761 E FOXGROVE DR	5761	E	FOXGROVE	DR			BOISE, ID 83716-0000	BOISE	ID	83716-0000	5761 E FOXGROVE DR	5761	E	FOXGROVE	DR	BOISE, ID 83716-0000	423.3376935	10420.16189
1316	R3482120400	ZELLER CONSTANCE V	ZELLER		5739 E FOXGROVE DR	5739	E	FOXGROVE	DR			BOISE, ID 83716-0000	BOISE	ID	83716-0000	5739 E FOXGROVE DR	5739	E	FOXGROVE	DR	BOISE, ID 83716-0000	466.9924045	12096.59516
1317	R3482120420	PIERSON REVOCABLE LIVING TRUST 2,	PIERSON	PIERSON BLAKE TRUSTEE	5717 E FOXGROVE DR	5717	E	FOXGROVE	DR			BOISE, ID 83716-0000	BOISE	ID	83716-0000	5717 E FOXGROVE DR	5717	E	FOXGROVE	DR	BOISE, ID 83716-0000	472.5439126	12244.15969
1318	R3482120440	DEARING RYAN	DEARING	NEELY KATHRYN J	5691 E FOXGROVE DR	5691	E	FOXGROVE	DR			BOISE, ID 83716-0000	BOISE	ID	83716-0000	5691 E FOXGROVE DR	5691	E	FOXGROVE	DR	BOISE, ID 83716-0000	436.2563171	10575.24125
1319	R3482120460	SEILNACHT FAMILY TRUST 2/8/2012	SEILNACHT	SEILNACHT ERIK P TRUSTEE	5687 E FOXGROVE DR	5687	E	FOXGROVE	DR			BOISE, ID 83716-0000	BOISE	ID	83716-0000	5687 E FOXGROVE DR	5687	E	FOXGROVE	DR	BOISE, ID 83716-0000	407.2387252	9408.837795
1320	R3482120480	ROWAN BRIAN	ROWAN		5661 E FOXGROVE DR	5661	E	FOXGROVE	DR			BOISE, ID 83716-0000	BOISE	ID	83716-0000	5661 E FOXGROVE DR	5661	E	FOXGROVE	DR	BOISE, ID 83716-0000	413.4475181	9943.584864
1321	R3482120500	DANAKA FAMILY TRUST	DANAKA	AUSTIN DAWN S TRUSTEE	5645 E FOXGROVE DR	5645	E	FOXGROVE	DR			BOISE, ID 83716-0000	BOISE	ID	83716-0000	5645 E FOXGROVE DR	5645	E	FOXGROVE	DR	BOISE, ID 83716-0000	414.3648884	10010.28068
1322	R3482120520	TZAVALAS PANAGIOTIS T	TZAVALAS	TZAVALAS CLAIRE	5629 E FOXGROVE DR	5629	E	FOXGROVE	DR			BOISE, ID 83716-0000	BOISE	ID	83716-0000	5629 E FOXGROVE DR	5629	E	FOXGROVE	DR	BOISE, ID 83716-0000	429.7101967	10878.99707
1323	R3482120540	HUNTER FOOTHILLS LLC	HUNTER		923 S BRIDGEWAY PL	923	S	BRIDGEWAY	PL			EAGLE, ID 83616-0000	EAGLE	ID	83616-0000	5607 E FOXGROVE DR	5607	E	FOXGROVE	DR	BOISE, ID 83716-0000	460.7285401	12254.43537
1324	R3482120560	HUNTER FOOTHILLS LLC	HUNTER		923 S BRIDGEWAY PL	923	S	BRIDGEWAY	PL			EAGLE, ID 83616-0000	EAGLE	ID	83616-0000	5581 E FOXGROVE DR	5581	E	FOXGROVE	DR	BOISE, ID 83716-0000	489.4823042	14597.85554
1325	R3482120580	HUNTER FOOTHILLS LLC	HUNTER		923 S BRIDGEWAY PL	923	S	BRIDGEWAY	PL			EAGLE, ID 83616-0000	EAGLE	ID	83616-0000	5553 E FOXGROVE DR	5553	E	FOXGROVE	DR	BOISE, ID 83716-0000	490.8043067	14091.24069
1326	R3482130020	GONZALEZ ANDRES A	GONZALEZ	GONZALEZ KATHERINE W	2514 S LINNET PL	2514	S	LINNET	PL			BOISE, ID 83716-0000	BOISE	ID	83716-0000	2514 S LINNET PL	2514	S	LINNET	PL	BOISE, ID 83716-0000	465.4833812	12755.69075
1327	R3482130040	HUNTER FOOTHILLS LLC	HUNTER		923 S BRIDGEWAY PL	923	S	BRIDGEWAY	PL			EAGLE, ID 83616-0000	EAGLE	ID	83616-0000	2528 S LINNET PL	2528	S	LINNET	PL	BOISE, ID 83716-0000	478.3381018	11106.52828
1328	R3482130060	HUNTER FOOTHILLS LLC	HUNTER		923 S BRIDGEWAY PL	923	S	BRIDGEWAY	PL			EAGLE, ID 83616-0000	EAGLE	ID	83616-0000	2536 S LINNET PL	2536	S	LINNET	PL	BOISE, ID 83716 0000	431.4719505	10652.84934
1329	R3482130080	BUSCH KATHRYN	BUSCH	BUSCH WILLIAM II	2548 S LINNET PL	2548	S	LINNET	PL			BOISE, ID 83716-0000	BOISE	ID	83716-0000	2548 S LINNET PL	2548	S	LINNET	PL	BOISE, ID 83716-0000	444.8124955	11983.5541

1330	R3482130100	GRACIA MICHAEL A	GRACIA	GRACIA KARA J	2549 S GREBE AVE	2549	S	GREBE	AVE			BOISE, ID 83716-0000	BOISE	ID	83716-0000	2549 S GREBE AVE	2549	S	GREBE	AVE	BOISE, ID 83716-0000	417.6028169	10475.93747
1331	R3482130120	HUNTER FOOTHILLS LLC	HUNTER		923 S BRIDGEWAY PL	923	S	BRIDGEWAY	PL			EAGLE, ID 83616-0000	EAGLE	ID	83616-0000	2537 S GREBE AVE	2537	S	GREBE	AVE	BOISE, ID 83716-0000	440.7681137	11021.25013
1332	R3482130140	BURES STEPHEN ERIC	BURES	BURES JOANNE	2531 S GREBE AVE	2531	S	GREBE	AVE			BOISE, ID 83716-0000	BOISE	ID	83716-0000	2531 S GREBE AVE	2531	S	GREBE	AVE	BOISE, ID 83716 0000	456.0154283	11507.94877
1333	R3482130160	THREADGOLD ERIC	THREADGOLD	THREADGOLD RUTH	2525 S GREBE AVE	2525	S	GREBE	AVE			BOISE, ID 83716-0000	BOISE	ID	83716-0000	2525 S GREBE AVE	2525	S	GREBE	AVE	BOISE, ID 83716-0000	447.8973704	10604.2833
1334	R3482130180	RAMASWAMY DURAI VISHAK NIRMAL	RAMASWAMY	DEMBLA GARIMA	2521 S LINNET PL	2521	S	LINNET	PL			BOISE, ID 83716-0000	BOISE	ID	83716-0000	2521 S LINNET PL	2521	S	LINNET	PL	BOISE, ID 83716-0000	502.1702734	13680.77362
1335	R3482130200	CHENG OLIVER	CHENG	ZHU HANJING	2533 S LINNET PL	2533	S	LINNET	PL			BOISE, ID 83716-0000	BOISE	ID	83716-0000	2533 S LINNET PL	2533	S	LINNET	PL	BOISE, ID 83716-0000	435.9772208	10966.67754
1336	R3482130220	HUNTER FOOTHILLS LLC	HUNTER		923 S BRIDGEWAY PL	923	S	BRIDGEWAY	PL			EAGLE, ID 83616-0000	EAGLE	ID	83616-0000	2547 S LINNET PL	2547	S	LINNET	PL	BOISE, ID 83716-0000	434.4368149	11601.30983
1337	R3482130240	HUNTER FOOTHILLS LLC	HUNTER		923 S BRIDGEWAY PL	923	S	BRIDGEWAY	PL			EAGLE, ID 83616-0000	EAGLE	ID	83616-0000	5796 E MARMOUNT CT	5796	E	MARMOUNT	CT	BOISE, ID 83716-0000	603.6799864	16044.8613
1338	R3482130260	BRAUN DAVID	BRAUN	BRAUN EDINA	5792 E MARMOUNT CT	5792	E	MARMOUNT	CT			BOISE, ID 83716-0000	BOISE	ID	83716-0000	5792 E MARMOUNT CT	5792	E	MARMOUNT	CT	BOISE, ID 83716-0000	512.7393435	12507.43065
1339	R3482130280	MORTENSEN WILLIAM ERIK	MORTENSEN	MORTENSEN SARAH	5788 E MARMOUNT CT	5788	E	MARMOUNT	CT			BOISE, ID 83716-0000	BOISE	ID	83716-0000	5788 E MARMOUNT CT	5788	E	MARMOUNT	CT	BOISE, ID 83716-0000	431.1072	9596.805603
1340	R3482130300	HUNTER FOOTHILLS LLC	HUNTER		923 S BRIDGEWAY PL	923	S	BRIDGEWAY	PL			EAGLE, ID 83616-0000	EAGLE	ID	83616-0000	5784 E MARMOUNT CT	5784	E	MARMOUNT	CT	BOISE, ID 83716-0000	505.2152655	14234.95057
1341	R3482130320	SARKAT LIVING TRUST 4/3/2012	SARKAT	CASHMAN TODD FRANCIS T	5778 E MARMOUNT CT	5778	E	MARMOUNT	CT			BOISE, ID 83716-0000	BOISE	ID	83716-0000	5778 E MARMOUNT CT	5778	E	MARMOUNT	CT	BOISE, ID 83716-0000	506.7722177	13671.3467
1342	R3482130340	CARTER WILLIAM	CARTER		5783 E MARMOUNT CT	5783	E	MARMOUNT	CT			BOISE, ID 83716-0000	BOISE	ID	83716-0000	5783 E MARMOUNT CT	5783	E	MARMOUNT	CT	BOISE, ID 83716-0000	464.5764023	12618.22907
1343	R3482130360	HUNTER FOOTHILLS LLC	HUNTER		923 S BRIDGEWAY PL	923	S	BRIDGEWAY	PL			EAGLE, ID 83616-0000	EAGLE	ID	83616-0000	5795 E MARMOUNT CT	5795	E	MARMOUNT	CT	BOISE, ID 83716-0000	448.3520845	11791.62969
1344	R3482130380	HUNTER FOOTHILLS LLC	HUNTER		923 S BRIDGEWAY PL	923	S	BRIDGEWAY	PL			EAGLE, ID 83616-0000	EAGLE	ID	83616-0000	5813 E MARMOUNT CT	5813	E	MARMOUNT	CT	BOISE, ID 83716-0000	474.6821706	10150.75781
1345	R3482130400	STEELMAN LIVING TRUST 12/6/24	STEELMAN	STEELMAN ROBERT J TRUST	5829 E MARMOUNT CT	5829	E	MARMOUNT	CT			BOISE, ID 83716-0000	BOISE	ID	83716-0000	5829 E MARMOUNT CT	5829	E	MARMOUNT	CT	BOISE, ID 83716-0000	433.4154621	9507.843345
1346	R3482130420	HUNTER FOOTHILLS LLC	HUNTER		923 S BRIDGEWAY PL	923	S	BRIDGEWAY	PL			EAGLE, ID 83616-0000	EAGLE	ID	83616-0000	5847 E MARMOUNT CT	5847	E	MARMOUNT	CT	BOISE, ID 83716-0000	412.59959	9455.455052
1347	R3482130440	MURTHY SUNIL SRINIVASA	MURTHY	VENKATARAMAN APOORVA	1740 E FAIRVIEW AVE PMB 1090	1740	E	FAIRVIEW	AVE	PMB	1090	MERIDIAN, ID 83642-5702	MERIDIAN	ID	83642-5702	5861 E MARMOUNT CT	5861	E	MARMOUNT	CT	BOISE, ID 83716-0000	417.2831691	9560.865461
1348	R3482130460	BADGLEY KEITH R	BADGLEY	BADGLEY VICKI L	5883 E MARMOUNT CT	5883	E	MARMOUNT	CT			BOISE, ID 83716-0000	BOISE	ID	83716-0000	5883 E MARMOUNT CT	5883	E	MARMOUNT	CT	BOISE, ID 83716-0000	418.4389355	9578.028988
1349	R3482130480	CHEW MATTHEW	CHEW		5899 E MARMOUNT CT	5899	E	MARMOUNT	CT			BOISE, ID 83716-0000	BOISE	ID	83716-0000	5899 E MARMOUNT CT	5899	E	MARMOUNT	CT	BOISE, ID 83716-0000	406.3025724	9142.219308
1350	R3482130500	HUNTER FOOTHILLS LLC	HUNTER		923 S BRIDGEWAY PL	923	S	BRIDGEWAY	PL			EAGLE, ID 83616-0000	EAGLE	ID	83616-0000	5907 E MARMOUNT CT	5907	E	MARMOUNT	CT	BOISE, ID 83716-0000	400.1404914	8944.347962
1351	R3482130520	HUNTER FOOTHILLS LLC	HUNTER		923 S BRIDGEWAY PL	923	S	BRIDGEWAY	PL			EAGLE, ID 83616-0000	EAGLE	ID	83616-0000	5935 E MARMOUNT CT	5935	E	MARMOUNT	CT	BOISE, ID 83716-0000	408.612809	9234.954081
1352	R3482130540	BELLUZZO FAMILY TRUST 3/27/2017	BELLUZZO	BELLUZZO RICHARD E TRUS	5957 E MARMOUNT CT	5957	E	MARMOUNT	CT			BOISE, ID 83716-0000	BOISE	ID	83716-0000	5957 E MARMOUNT CT	5957	E	MARMOUNT	CT	BOISE, ID 83716-0000	410.7746579	9429.692448
1353	R3482130560	AHMED FAWAD	AHMED	AHMED UZMA	5971 E MARMOUNT CT	5971	E	MARMOUNT	CT			BOISE, ID 83716-0000	BOISE	ID	83716 0000	5971 E MARMOUNT CT	5971	E	MARMOUNT	CT	BOISE, ID 83716 0000	404.7621418	8885.526705
1354	R3482130580	MCWHINNEY SEAN	MCWHINNEY	MCWHINNEY CONSTANCE	5999 E MARMOUNT CT	5999	E	MARMOUNT	CT			BOISE, ID 83716-0000	BOISE	ID	83716-0000	5999 E MARMOUNT CT	5999	E	MARMOUNT	CT	BOISE, ID 83716-0000	421.9923174	8322.245229
1355	R3482130600	MCWHINNEY SEAN	MCWHINNEY	MCWHINNEY CONSTANCE	5999 E MARMOUNT CT	5999	E	MARMOUNT	CT			BOISE, ID 83716-0000	BOISE	ID	83716-0000	5999 E MARMOUNT CT	5999	E	MARMOUNT	CT	BOISE, ID 83716-0000	339.218326	1418.694058
1356	R3482130620	M & C ABERT FAMILY TRUST	M	ABERT MELVYN TRUSTEE	6015 E MARMOUNT CT	6015	E	MARMOUNT	CT			BOISE, ID 83716-0000	BOISE	ID	83716-0000	6015 E MARMOUNT CT	6015	E	MARMOUNT	CT	BOISE, ID 83716-0000	459.1953592	10395.58966
1357	R3482130640	LARSON BENJAMIN	LARSON	LARSON MEGAN ANN	6037 E MARMOUNT CT	6037	E	MARMOUNT	CT			BOISE, ID 83716-0000	BOISE	ID	83716-0000	6037 E MARMOUNT CT	6037	E	MARMOUNT	CT	BOISE, ID 83716-0000	470.2335196	12229.50415
1358	R3482130660	JOHNSTON FAMILY TRUST 3/26/1998	JOHNSTON	JOHNSTON JAMES OLIN JR T	6053 E MARMOUNT CT	6053	E	MARMOUNT	CT			BOISE, ID 83716-0000	BOISE	ID	83716-0000	6053 E MARMOUNT CT	6053	E	MARMOUNT	CT	BOISE, ID 83716-0000	484.5032338	13706.37253
1359	R3482130680	MAY CHARLES W III	MAY	MAY EMILY M	6094 E MARMOUNT CT	6094	E	MARMOUNT	CT			BOISE, ID 83716-0000	BOISE	ID	83716-0000	6094 E MARMOUNT CT	6094	E	MARMOUNT	CT	BOISE, ID 83716-0000	436.7197594	10438.04764
1360	R3482130760	LOCKWOOD ROBERT	LOCKWOOD		2550 S GREBE AVE	2550	S	GREBE	AVE			BOISE, ID 83716-0000	BOISE	ID	83716-0000	2550 S GREBE AVE	2550	S	GREBE	AVE	BOISE, ID 83716-0000	431.3055054	10919.21557
1361	R3482130780	HUNTER FOOTHILLS LLC	HUNTER		923 S BRIDGEWAY PL	923	S	BRIDGEWAY	PL			EAGLE, ID 83616-0000	EAGLE	ID	83616-0000	2546 S GREBE AVE	2546	S	GREBE	AVE	BOISE, ID 83716-0000	422.08023	9929.424235
1362	R3482130800	DESUTTER CHRISTOPHER JOHN	DESUTTER	JOHNSON ASHLEY NICOLLE I	2532 S GREBE AVE	2532	S	GREBE	AVE			BOISE, ID 83716-0000	BOISE	ID	83716-0000	2532 S GREBE AVE	2532	S	GREBE	AVE	BOISE, ID 83716-0000	399.8673448	9178.584633
1363	R3482130820	DESUTTER CHRISTOPHER JOHN	DESUTTER	JOHNSON ASHLEY NICOLLE I	2532 S GREBE AVE	2532	S	GREBE	AVE			BOISE, ID 83716-0000	BOISE	ID	83716-0000	2532 S GREBE AVE	2532	S	GREBE	AVE	BOISE, ID 83716-0000	170.981614	1194.649948
1364	R3482130840	SKIBISKI FAMILY TRUST 08/25/2023	SKIBISKI	SKIBISKI LARRY JOSEPH TRU	2524 S GREBE AVE	2524	S	GREBE	AVE			BOISE, ID 83716-0000	BOISE	ID	83716-0000	2524 S GREBE AVE	2524	S	GREBE	AVE	BOISE, ID 83716-0000	388.930026	9273.120507
1365	R3482130860	SKIBISKI FAMILY TRUST 08/25/2023	SKIBISKI	SKIBISKI LARRY JOSEPH TRU	2524 S GREBE AVE	2524	S	GREBE	AVE			BOISE, ID 83716-0000	BOISE	ID	83716-0000	2524 S GREBE AVE	2524	S	GREBE	AVE	BOISE, ID 83716-0000	200.4310105	1824.969937
1366	R3482150010	HARRIS RANCH OA INC	HARRIS		2180 W SR 434 STE 5000	2180	W	SR 434		STE	5000	LONGWOOD, FL 32779-0000	LONGWOC	FL	32779-0000	E MILL STATION DR		E	MILL STATION	DR	BOISE, ID 83716-8638	260.5666759	5395.194849
1367	R3482150020	MASON GAIL	MASON		3871 S MILL SITE AVE	3871	S	MILL SITE	AVE			BOISE, ID 83716-8638	BOISE	ID	83716-8638	3871 S MILL SITE AVE	3871	S	MILL SITE	AVE	BOISE, ID 83716-8638	327.1712064	5150.004218
1368	R3482150035	THOMAS PAUL W	THOMAS	THOMAS BERTA	3877 S MILL SITE AVE	3877	S	MILL SITE	AVE			BOISE, ID 83716-0000	BOISE	ID	83716-0000	3877 S MILL SITE AVE	3877	S	MILL SITE	AVE	BOISE, ID 83716-8638	361.4611883	4332.777977
1369	R3482150055	GRAY PETER S	GRAY	GRAY ROBIN	3889 S MILL SITE AVE	3889	S	MILL SITE	AVE			BOISE, ID 83716-8638	BOISE	ID	83716-8638	3889 S MILL SITE AVE	3889	S	MILL SITE	AVE	BOISE, ID 83716-8638	353.8711969	4616.017012
1370	R3482150075	KOONTZ INVESTMENTS LLC	KOONTZ		1712 S ASPEN RIVER WAY	1712	S	ASPEN RIVER	WAY			EAGLE, ID 83616-0000	EAGLE	ID	83616-0000	3907 S MILL SITE AVE	3907	S	MILL SITE	AVE	BOISE, ID 83716-8638	329.1420516	4183.030394
1371	R3482150095	CAREY GEORGE D	CAREY	CAREY LOIS J	3447 S MILLSPUR WAY	3447	S	MILLSPUR	WAY			BOISE, ID 83716-0000	BOISE	ID	83716-0000	3913 S MILL SITE AVE	3913	S	MILL SITE	AVE	BOISE, ID 83716-8638	324.4897715	4191.800822
1372	R3482150115	LLOYD KATHRYN	LLOYD		3925 S MILL SITE AVE	3925	S	MILL SITE	AVE			BOISE, ID 83716-8638	BOISE	ID	83716-8638	3925 S MILL SITE AVE	3925	S	MILL SITE	AVE	BOISE, ID 83716-8638	323.999352	4159.98336
1373	R3482150135	RUEHL SCOTT G	RUEHL		3937 S MILL SITE AVE	3937	S	MILL SITE	AVE			BOISE, ID 83716-8638	BOISE	ID	83716-8638	3937 S MILL SITE AVE	3937	S	MILL SITE	AVE	BOISE, ID 83716-8638	323.9993519	4159.983353
1374	R3482150155	FREI PAMELA S	FREI		3949 S MILL SITE AVE	3949	S	MILL SITE	AVE			BOISE, ID 83716-8638	BOISE	ID	83716-8638	3949 S MILL SITE AVE	3949	S	MILL SITE	AVE	BOISE, ID 83716-8638	323.9993521	4159.983367
1375	R3482150172	BASHAW TODD L	BASHAW		3895 E RENWICK ST	3895	E	RENWICK	ST			MERIDIAN, ID 83642-0000	MERIDIAN	ID	83642-0000	3961 S MILL SITE AVE	3961	S	MILL SITE	AVE	BOISE, ID 83716-8638	324.2724424	4160.905279
1376	R3482150201	GOES JOAN L REVOCABLE TRUST 8/20	GOES	GOES JOAN L TRUSTEE	5875 E FOXGROVE DR	5875	E	FOXGROVE	DR			BOISE, ID 83716-0000	BOISE	ID	83716-0000	3973 S MILL SITE AVE	3973	S	MILL SITE	AVE	BOISE, ID 83716-8638	325.0576087	4158.869989
1377	R3482150211	BANNISTER REVOCABLE LIVING TRUST	BANNISTER	BANNISTER MARK C TRUSTE	3985 S MILL SITE AVE	3985	S	MILL SITE	AVE			BOISE, ID 83716-8638	BOISE	ID	83716-8638	3985 S MILL SITE AVE	3985	S	MILL SITE	AVE	BOISE, ID 83716-8638	436.6526778	6270.943307
1378	R3482150222	EDWARDS AUSTIN	EDWARDS		3991 S MILL SITE AVE	3991	S	MILL SITE	AVE			BOISE, ID 83716-8638	BOISE	ID	83716-8638	3991 S MILL SITE AVE	3991	S	MILL SITE	AVE	BOISE, ID 83716-8638	340.8799908	4743.804817
1379	R3482150231	ABRAHAM TRUST 02/18/2016	ABRAHAM	ABRAHAM MARLEY S TRUST	3997 S MILL SITE AVE	3997	S	MILL SITE	AVE			BOISE, ID 83716-8638	BOISE	ID	83716-8638	3997 S MILL SITE AVE	3997	S	MILL SITE	AVE	BOISE, ID 83716-8638	315.3969498	5287.057156
1380	R3482150240	TARVIN TAMMARA L	TARVIN		4025 S MILL SITE AVE	4025	S	MILL SITE	AVE			BOISE, ID 83716-8638	BOISE	ID	83716-8638	4025 S MILL SITE AVE	4025	S	MILL SITE	AVE	BOISE, ID 83716-8638	352.3185172	6239.883955
1381	R3482150255	MARK GORDON LIVING TRUST 11/7/1	MARK	GORDON MARK TRUSTEE	4033 S MILL SITE AVE	4033	S	MILL SITE	AVE			BOISE, ID 83716-8638	BOISE	ID	83716-8638	4033 S MILL SITE AVE	4033	S	MILL SITE	AVE	BOISE, ID 83716-8638	369.1348193	6458.849014
1382	R3482150275	WENDT PATRICK & MARYANNE LIVIN	WENDT	WENDT MARYANNE TAGLIE	5042 E ARROW JUNCTION DR	5042	E	ARROW JUNCTION	DR			BOISE, ID 83716-0000	BOISE	ID	83716-0000	5042 E ARROW JUNCTION DR	5042	E	ARROW JUNCTION	DR	BOISE, ID 83716-8638	336.7648345	5291.796739
1383	R3482150323	COLEMAN KIMBERLI BROOKE	COLEMAN		5006 E ARROW JUNCTION DR	5006	E	ARROW JUNCTION	DR			BOISE, ID 83716-8638	BOISE	ID	83716-8638	5006 E ARROW JUNCTION DR	5006	E	ARROW JUNCTION	DR	BOISE, ID 83716-8638	315.999368	5279.97888
1384	R3482150325	HENDRIX HUGH L	HENDRIX	HENDRIX DIANE M	5030 E ARROW JUNCTION DR	5030	E	ARROW JUNCTION	DR			BOISE, ID 83716-0000	BOISE	ID	83716-0000	5030 E ARROW JUNCTION DR	5030	E	ARROW JUNCTION	DR	BOISE, ID 83716-8638	296.5342475	4031.655358
1385	R3482150345	ARMBRUSTER RYAN P	ARMBRUSTER	ARMBRUSTER MARY T	4994 E ARROW JUNCTION DR	4994	E	ARROW JUNCTION	DR			BOISE, ID 83716-8638	BOISE	ID	83716-8638	4994 E ARROW JUNCTION DR	4994	E	ARROW JUNCTION	DR	BOISE, ID 83716-8638	300.0000562	4400.01849
1386	R3482150385	BOSSE RODRIGO VERGARA	BOSSE	TACKE MAUREEN	4982 E ARROW JUNCTION DR	4982	E	ARROW JUNCTION	DR			BOISE, ID 83716 8638	BOISE	ID	83716-8638	4982 E ARROW JUNCTION DR	4982	E	ARROW JUNCTION	DR	BOISE, ID 83716-8638	299.9994	4399.9824
1387	R3482150405	GALINDO ADON	GALINDO	GALINDO ERICA	3272 S QUARTERSWING WAY	3272	S	QUARTERSWING	WAY			BOISE, ID 83716-0000	BOISE	ID	83716-0000	4968 E ARROW JUNCTION DR	4968	E	ARROW JUNCTION	DR	BOISE, ID 83716-8638	315.999368	5279.97888
1388	R3482150433	SELF DOUGLAS ROBERT	SELF	SELF KELLY	4950 E ARROW JUNCTION DR	4950	E	ARROW JUNCTION	DR			BOISE, ID 83716-8638	BOISE	ID	83716-8638	4950 E ARROW JUNCTION DR	4950	E	ARROW JUNCTION	DR	BOISE, ID 83716-8638	311.8397489	4788.822003
1389	R3482150454	BERNIER COURTENAY	BERNIER		4934 E ARROW JUNCTION DR	4934	E	ARROW JUNCTION	DR			BOISE, ID 83716-8638	BOISE	ID	83716-8638	4934 E ARROW JUNCTION DR	4934	E	ARROW JUNCTION	DR	BOISE, ID 83716-8638	348.400844	5710.324274
1390	R3482150476	SABALA LYN D	SABALA	SABALA ANN	4918 E ARROW JUNCTION DR	4918	E	ARROW JUNCTION	DR			BOISE, ID 83716-0000	BOISE	ID	83716-0000	4918 E ARROW JUNCTION DR	4918	E	ARROW JUNCTION	DR	BOISE, ID 83716-8638	380.2536573	7502.326324
1391	R3482150490	YOCHUM JOSEPH E	YOCHUM	YOCHUM MITZI M	4884 E ARROW JUNCTION DR	4884	E	ARROW JUNCTION	DR			BOISE, ID 83716-8638	BOISE	ID	83716-8638	4884 E ARROW JUNCTION DR	4884	E	ARROW JUNCTION	DR	BOISE, ID 83716-8638	356.2795412	5436.0926
1392	R3482150505	MCDONALD THEODORE W	MCDONALD	MCDONALD REBECCA	4880 E ARROW JUNCTION DR	4880	E	ARROW JUNCTION	DR			BOISE, ID 83716-8638	BOISE	ID	83716-8638	4880 E ARROW JUNCTION DR	4880	E	ARROW JUNCTION	DR	BOISE, ID 83716-8638	371.7960526	6593.176768
1393	R3482150525	FARGO PETER E	FARGO	FARGO ANNA S	2633 5TH ST	2633		5TH	ST			BAKER CITY, OR 97814-0000	BAKER CIT	OR	97814-0000	4872 E ARROW JUNCTION DR	4872	E	ARROW JUNCTION	DR	BOISE, ID 83716-8638	350.2067508	5694.152954
1394	R3482150545	BROWN HEATHER A	BROWN	BROWN SEAN E	4856 E ARROW JUNCTION DR	4856	E	ARROW JUNCTION	DR			BOISE, ID 83716-8638	BOISE	ID	83716-8638	4856 E ARROW JUNCTION DR	4856	E	ARROW JUNCTION	DR	BOISE, ID 83716-8638	332.0563175	4679.509202
1395	R3482150565	WISEMAN DAVID J	WISEMAN	WISEMAN CATRINA B	4838 E ARROW JUNCTION DR	4838	E	ARROW JUNCTION	DR			BOISE, ID 83716-8638	BOISE	ID	83716-8638	4838 E ARROW JUNCTION DR	4838	E	ARROW JUNCTION	DR	BOISE, ID 83716 8638	324.072847	4159.004725
1396	R3482150585	MCGRATH ELIZABETH ANNE TRUST 0	MCGRATH	MCGRATH ELIZABETH ANNE	4832 E ARROW JUNCTION DR	4832	E	ARROW JUNCTION	DR			BOISE, ID 83716-0000	BOISE	ID	83716-0000	4832 E ARROW JUNCTION DR	4832	E	ARROW JUNCTION	DR	BOISE, ID 83716-8638	324.9587386	4176.663837
1397	R3482150605	HORN RICHARD C	HORN	HORN HEATHER M	4952 N ARROW CREST WAY	4952	N	ARROW CREST	WAY			BOISE, ID 83709-0000	BOISE	ID	83709-0000	4810 E ARROW JUNCTION DR	4810	E	ARROW JUNCTION	DR	BOISE, ID 83716 8638	364.1565018	6353.20083
1398	R3482150625	PARTON LEE CHARLES	PARTON	PARTON JODI RENE-FLORA	4802 E ARROW JUNCTION DR	4802	E	ARROW JUNCTION	DR			BOISE, ID 83716-8638	BOISE	ID	83716-8638	4802 E ARROW JUNCTION DR	4802	E	ARROW JUNCTION	DR	BOISE, ID 83716-8638	376.8430561	6998.649342
1399	R3482150645	GONZALEZ ALBERTO	GONZALEZ		4790 E ARROW JUNCTION DR	4790	E	ARROW JUNCTION	DR			BOISE, ID 83716-8638	BOISE	ID	83716-8638	4790 E ARROW JUNCTION DR	4790	E	ARROW JUNCTION	DR	BOISE, ID 83716-8638	344.6861183	5211.119951
1400	R3482150665	BERRY CLINTON D	BERRY		4778 E ARROW JUNCTION DR	4778	E	ARROW JUNCTION	DR			BOISE, ID 83716-8638	BOISE	ID	83716-8638	4778 E ARROW JUNCTION DR	4778	E	ARROW JUNCTION	DR	BOISE, ID 83716-8638	344.7292309	4188.939589
1401	R3482150685	REINECK MICHAEL	REINECK	REINECK KATHLEEN	4760 E ARROW JUNCTION DR	4760	E	ARROW JUNCTION	DR			BOISE, ID 83716-0000	BOISE	ID	83716-0000	4760 E ARROW JUNCTION DR	4760	E	ARROW JUNCTION	DR	BOISE, ID 83716-8638	349.7726669	5660.384583
1402	R3482150700	HARRIS RANCH OA INC	HARRIS		2180 W SR 434 STE 5000	2180	W	SR 434		STE	5000	LONGWOOD, FL 32779-0000	LONGWOC	FL	32779-0000	4754 E ARROW JUNCTION DR	4754	E	ARROW JUNCTION	DR	BOISE, ID 83716-8638	305.3059143	3875.116272
1403	R3482150710	HARRIS RANCH OA INC	HARRIS		2180 W SR 434 STE 5000	2180	W	SR 434		STE	5000	LONGWOOD, FL 32779-0000	LONGWOC	FL	32779-0000	3764 S ECKERT RD	3764	S	ECKERT	RD	BOISE, ID 83716-8638	202.1206016	1814.719212
1404	R3482150720	HARRIS RANCH OA INC	HARRIS		2180 W SR 434 STE 5000	2180	W	SR 434		STE	5000	LONGWOOD, FL 32779-0000	LONGWOC	FL	32779-0000	4807 E ARROW JUNCTION DR	4807	E	ARROW JUNCTION	DR	BOISE, ID 83716-8638	173.9364075	1273.257085
1405	R3482150735	TIEMANN JOHN W	TIEMANN	TIEMANN MARY K	4811 E ARROW JUNCTION DR	4811	E	ARROW JUNCTION	DR			BOISE, ID 83716-0000	BOISE	ID	83716-0000	4811 E ARROW JUNCTION DR	4811	E	ARROW JUNCTION	DR	BOISE, ID 83716-8638	337.2470672	6571.834526
1406	R3482150755	AMOS GREGORY MICHAEL	AMOS	AMOS TIFFANY ELIZABETH	4823 E ARROW JUNCTION DR	4823	E	ARROW JUNCTION	DR			BOISE, ID 83716-0000	BOISE	ID	83716-0000	4823 E ARROW JUNCTION DR	4823	E	ARROW JUNCTION	DR	BOISE, ID 83716-0000	320.046081	4800.331108
1407	R3482150785	HUANG MEI CHU	HUANG		4831 E ARROW JUNCTION DR	4831	E	ARROW JUNCTION	DR			BOISE, ID 83716-0000	BOISE	ID	83716-0000	4831 E ARROW JUNCTION DR	4831	E	ARROW JUNCTION	DR	BOISE, ID 83716-0000	320.2245017	4796.424494
1408	R3482150815	PARZYCK BEVERLY MG REVOCABLE TF	PARZYCK	PARZYCK BEVERLY MG TRUS	4843 E ARROW JUNCTION DR	4843	E	ARROW JUNCTION	DR			BOISE, ID 83716-0000	BOISE	ID	83716-0000	4843 E ARROW JUNCTION DR	4843	E	ARROW JUNCTION	DR	BOISE, ID 83716-0000	320.5048575	4789.010187
1409	R3482150835	SMITH APRIL P	SMITH	SMITH GREGORY H	4851 E ARROW JUNCTION DR	4851	E	ARROW JUNCTION	DR			BOISE, ID 83716-8638	BOISE	ID	83716-8638	4851 E ARROW JUNCTION DR	4851	E	ARROW JUNCTION	DR	BOISE, ID 83716-8638	322.2555908	4857.582858
1410	R3482150855	CONNELL COURTNEY L	CONNELL		4859 E ARROW JUNCTION DR	4859	E	ARROW JUNCTION	DR			BOISE, ID 83716-8638	BOISE	ID	83716 8638	4859 E ARROW JUNCTION DR	4859	E	ARROW JUNCTION	DR	BOISE, ID 83716-8638	308.246917	3822.084863
1411	R3482150875	CONGER SCOTT ALEXANDER	CONGER	HENSON-CONGER SUMMER	4871 E ARROW JUNCTION DR	4871	E	ARROW JUNCTION	DR			BOISE, ID 83716-8638	BOISE	ID	83716-8638	4871 E ARROW JUNCTION DR	4871	E	ARROW JUNCTION	DR	BOISE, ID 83716-8638	313.9235643	4051.759406
1412	R3482150895	FLYNN MICHAEL	FLYNN	MANDORIAN-FLYNN JAN	4879 E ARROW JUNCTION DR	4879	E	ARROW JUNCTION	DR			BOISE, ID 83716-0000	BOISE	ID	83716-0000	4879 E ARROW JUNCTION DR	4879	E	ARROW JUNCTION	DR	BOISE, ID 83716-8638	393.0355526	8674.530841
1413	R3482150910	HARRIS RANCH OA INC	HARRIS		2180 W SR 434 STE 5000	2180	W	SR 434		STE	5000	LONGWOOD, FL 32779-0000	LONGWOC	FL	32779-0000	E ARROW JUNCTION DR		E	ARROW JUNCTION	DR	BOISE, ID 83716-8638	251.1500474	5012.286855
1414	R3482150925	TAFF CLARENCE	TAFF	TAFF EMMA	4961 E ARROW JUNCTION DR	4961	E	ARROW JUNCTION	DR			BOISE, ID 83716-8638	BOISE	ID	83716-8638	4961 E ARROW JUNCTION DR	4961	E	ARROW JUNCTION	DR	BOISE, ID 83716-8638	326.5698407	5875.660167
1415	R3482150942	MAHER AIMEE KATHLENE	MAHER		4955 E ARROW JUNCTION DR	4955	E	ARROW JUNCTION	DR			BOISE, ID 83716-0000	BOISE	ID	83716-0000	4955 E ARROW JUNCTION DR	4955	E	ARROW JUNCTION	DR	BOISE, ID 83716-0000	414.8571434	9079.669697
1416	R3482150996	MATHEWS VIJU K	MATHEWS	MATHEWS SONU E	4919 E ARROW JUNCTION DR	4919	E	ARROW JUNCTION	DR			BOISE, ID 83716-8638	BOISE	ID	83716-8638	4919 E ARROW JUNCTION DR	4919	E	ARROW JUNCTION	DR	BOISE, ID 83716-8638	437.8115653	7954.703238
1417	R3482151015	HARTMANN TANA	HARTMANN	HARTMANN STEVEN	4907 E ARROW JUNCTION DR	4907	E	ARROW JUNCTION	DR			BOISE, ID 83716-8638	BOISE	ID	83716-8638	4907 E ARROW JUNCTION DR	4907	E	ARROW JUNCTION	DR	BOISE, ID 83716-8638	389.0128518	8288.730009
1418	R3482151035	ROSTOCK FAMILY TRUST	ROSTOCK	ROSTOCK ERIC THOR TRUST	4101 E BARBER STATION WAY	4101	E	BARBER STATION	WAY			BOISE, ID 83716-8638	BOISE	ID	83716-8638	4101 E BARBER STATION WAY	4101	E	BARBER STATION	WAY	BOISE, ID 83716-8638	345.0098719	7192.920546
1419	R3482151055	TRAHAN DAMIAN K	TRAHAN	TRAHAN TERESA A	4113 E BARBER STATION WAY	4113	E	BARBER STATION	WAY			BOISE, ID 83716-0000	BOISE	ID	83716-0000	4113 E BARBER STATION WAY	4113	E	BARBER STATION	WAY	BOISE, ID 83716-8638	337.769578	6195.845415
1420	R3482151085	TABACCHI NICHOLAS	TABACCHI		4125 E BARBER STATION WAY	4125	E	BARBER STATION	WAY			BOISE, ID 83716-8638	BOISE	ID	83716 8638	4125 E BARBER STATION WAY	4125	E	BARBER STATION	WAY	BOISE, ID 83716-8638	301.8462638	4130.559733
1421	R3482151115	COYLE JANET	COYLE		4133 E BARBER STATION WAY	4133	E	BARBER STATION	WAY			BOISE, ID 83716-8638	BOISE	ID	83716 8638	4133 E BARBER STATION WAY	4133	E	BARBER STATION	WAY	BOISE, ID 83716-8638	337.7695647	6195.856346
1422	R3482151135	LI XUNZHI	LI	GUAN JINGYING	4141 E BARBER STATION WAY	4141	E	BARBER STATION	WAY			BOISE, ID 83716-8638	BOISE	ID	83716-8638	4141 E BARBER STATION WAY	4141	E	BARBER STATION	WAY	BOISE, ID 83716-8638	301.8458465	4130.543111
1423	R3482151165	WINJUM TRUST 05/25/2004	WINJUM	MALIN LORI D TRUSTEE	5155 E BARBER STATION WAY	5155	E	BARBER STATION	WAY			BOISE, ID 83716-0000	BOISE	ID	83716 0000	4153 E BARBER STATION WAY	4153	E	BARBER STATION	WAY	BOISE, ID 83716-0000	337.7697211	6195.857621
1424	R3482151185	BINGHAM NATHAN & ELISE TRUST 06	BINGHAM	BINGHAM NATHAN ALAN TI	4165 E BARBER STATION WAY	4165	E	BARBER STATION	WAY			BOISE, ID 83716-0000	BOISE	ID	83716-0000	4165 E BARBER STATION WAY	4165	E	BARBER STATION	WAY	BOISE, ID 83716-0000	319.3231946	5139.007897

1425	R3482151215	BAKER THOMAS & JOANNA FAMILY TI	BAKER	BAKER THOMAS LEE TRUSTE	4380 W KELSEY CREEK ST	4380	W	KELSEY CREEK	ST				EAGLE, ID 83616-0000	EAGLE	ID	83616-0000	4177 E BARBER STATION WAY	4177	E	BARBER STATION	WAY	BOISE, ID 83716-8638	320.0926091	5183.145354
1426	R3482151235	ALLYN ANN R	ALLYN	ALLYN MICHAEL C	4185 E BARBER STATION WAY	4185	E	BARBER STATION	WAY				BOISE, ID 83716-0000	BOISE	ID	83716-0000	4185 E BARBER STATION WAY	4185	E	BARBER STATION	WAY	BOISE, ID 83716-8638	319.8326434	5244.411595
1427	R3482151262	ROESER JANINE LEYDET	ROESER		4193 E BARBER STATION WAY	4193	E	BARBER STATION	WAY				BOISE, ID 83716-8638	BOISE	ID	83716-8638	4193 E BARBER STATION WAY	4193	E	BARBER STATION	WAY	BOISE, ID 83716-8638	319.8320793	5081.109384
1428	R3482151285	COOK TIMOTHY L	COOK	COOK ROBIN F	4205 E BARBER STATION WAY	4205	E	BARBER STATION	WAY				BOISE, ID 83716-8638	BOISE	ID	83716-8638	4205 E BARBER STATION WAY	4205	E	BARBER STATION	WAY	BOISE, ID 83716-8638	301.8459687	4130.54708
1429	R3482151315	ALGER JEFFREY MICHAEL & SALLY JO	ALGER	ALGER JEFFREY M TRUSTEE	4213 E BARBER STATION WAY	4213	E	BARBER STATION	WAY				BOISE, ID 83716-8638	BOISE	ID	83716-8638	4213 E BARBER STATION WAY	4213	E	BARBER STATION	WAY	BOISE, ID 83716 8638	337.769090	6195.863518
1430	R3482151335	CUDAHY AUDRIE B	CUDAHY		4221 E BARBER STATION WAY	4221	E	BARBER STATION	WAY				BOISE, ID 83716-8638	BOISE	ID	83716-8638	4221 E BARBER STATION WAY	4221	E	BARBER STATION	WAY	BOISE, ID 83716-8638	353.6760019	7450.416254
1431	R3482151355	LANDES-BRIGGS LIVING TRUST 04/21/	LANDES-	LANDES WARREN T TRUSTEI	4078 E BARBER STATION WAY	4078	E	BARBER STATION	WAY				BOISE, ID 83716-8638	BOISE	ID	83716-8638	4078 E BARBER STATION WAY	4078	E	BARBER STATION	WAY	BOISE, ID 83716-8638	356.5978132	7758.752537
1432	R3482151385	MCMURTRY FAMILY TRUST 05/23/20	MCMURTRY	MCMURTRY ROGER G TRUS	6967 W IRVING LN	6967	W	IRVING	LN				BOISE, ID 83704-0000	BOISE	ID	83704-0000	4096 E BARBER STATION WAY	4096	E	BARBER STATION	WAY	BOISE, ID 83716-8638	325.6720491	5507.156082
1433	R3482151405	JOHNSON DERONE M	JOHNSON	JOHNSON KATHERINE	4108 E BARBER STATION WAY	4108	E	BARBER STATION	WAY				BOISE, ID 83716-8638	BOISE	ID	83716-8638	4108 E BARBER STATION WAY	4108	E	BARBER STATION	WAY	BOISE, ID 83716-8638	323.9444783	5407.229522
1434	R3482151435	BAKER MELINDA J	BAKER		4126 E BARBER STATION WAY	4126	E	BARBER STATION	WAY				BOISE, ID 83716-8638	BOISE	ID	83716-8638	4126 E BARBER STATION WAY	4126	E	BARBER STATION	WAY	BOISE, ID 83716-8638	344.8609422	6602.650886
1435	R3482151465	SANOR STEPHEN	SANOR	SANOR SUZANNE	4146 E BARBER STATION WAY	4146	E	BARBER STATION	WAY				BOISE, ID 83716-8638	BOISE	ID	83716-8638	4146 E BARBER STATION WAY	4146	E	BARBER STATION	WAY	BOISE, ID 83716-8638	344.1629284	6563.09062
1436	R3482151485	KILLWORTH STEPHANIE L LIVING TRU	KILLWORTH	KILLWORTH STEPHANIE L TF	4158 E BARBER STATION WAY	4158	E	BARBER STATION	WAY				BOISE, ID 83716-0000	BOISE	ID	83716-0000	4158 E BARBER STATION WAY	4158	E	BARBER STATION	WAY	BOISE, ID 83716-0000	344.1630247	6563.098966
1437	R3482151515	OGILVIE BRIAN PAUL	OGILVIE	OGILVIE RENEE DAWN	4184 E BARBER STATION WAY	4184	E	BARBER STATION	WAY				BOISE, ID 83716-8638	BOISE	ID	83716-8638	4184 E BARBER STATION WAY	4184	E	BARBER STATION	WAY	BOISE, ID 83716-8638	344.1622057	6563.057129
1438	R3482151555	GIUFFRE JESS M	GIUFFRE	GIUFFRE KATHERINE A	4196 E BARBER STATION WAY	4196	E	BARBER STATION	WAY				BOISE, ID 83716-0000	BOISE	ID	83716-0000	4196 E BARBER STATION WAY	4196	E	BARBER STATION	WAY	BOISE, ID 83716-8638	344.1620139	6563.048948
1439	R3482151575	BENNETT LIVING TRUST	BENNETT	BENNETT JAMES E TRUSTEE	4224 E BARBER STATION WAY	4224	E	BARBER STATION	WAY				BOISE, ID 83716-8638	BOISE	ID	83716-8638	4224 E BARBER STATION WAY	4224	E	BARBER STATION	WAY	BOISE, ID 83716-8638	357.0008466	7782.401257
1440	R3482151595	REARDON BRIAN	REARDON	REARDON YVONNE	4055 S MILL SITE AVE	4055	S	MILL SITE	AVE				BOISE, ID 83716-8638	BOISE	ID	83716-8638	4055 S MILL SITE AVE	4055	S	MILL SITE	AVE	BOISE, ID 83716-8638	380.8607513	8883.887054
1441	R3482151616	HANSON MERRI	HANSON	HANSON CRAIG	4421 N WEST SAWMILL RD	4421	N	WEST SAWMILL	RD				PARK CITY, UT 84098-0000	PARK CITY	UT	84098-0000	4063 S MILL SITE AVE	4063	S	MILL SITE	AVE	BOISE, ID 83716-8638	423.0285475	11097.7515
1442	R3482151665	UDVARI EMERY J	UDVARI	UDVARI HILARY J	4079 S MILL SITE AVE	4079	S	MILL SITE	AVE				BOISE, ID 83716-0000	BOISE	ID	83716-0000	4079 S MILL SITE AVE	4079	S	MILL SITE	AVE	BOISE, ID 83716-8638	337.2436022	6165.599151
1443	R3482151685	PETER EVAN	PETER	PETER DONNA L	4091 S MILL SITE AVE	4091	S	MILL SITE	AVE				BOISE, ID 83716-8638	BOISE	ID	83716-8638	4091 S MILL SITE AVE	4091	S	MILL SITE	AVE	BOISE, ID 83716-8638	380.8398583	8881.958384
1444	R3482151700	HARRIS RANCH OA INC	HARRIS		2180 W SR 434 STE 5000	2180	W	SR 434			STE	5000	LONGWOOD, FL 32779-0000	LONGWOC	FL	32779-0000	4057 S MILL SITE AVE	4057	S	MILL SITE	AVE	BOISE, ID 83716-8638	797.7589129	50618.60125
1445	R3482151715	JOHNSON PHILIP & WENDY LIVING TR	JOHNSON	JOHNSON PHILIP A TRUSTEE	4092 S MILL SITE AVE	4092	S	MILL SITE	AVE				BOISE, ID 83716-8638	BOISE	ID	83716-8638	4092 S MILL SITE AVE	4092	S	MILL SITE	AVE	BOISE, ID 83716-8638	383.5369047	9036.933806
1446	R3482151735	MACPHERSON J SCOTT	MACPHERSON		4084 S MILL SITE AVE	4084	S	MILL SITE	AVE				BOISE, ID 83716-0000	BOISE	ID	83716-0000	4084 S MILL SITE AVE	4084	S	MILL SITE	AVE	BOISE, ID 83716-8638	315.7952628	4932.76904
1447	R3482151755	BOTT JONATHAN	BOTT	BOTT ERIN	101 GIBSON RD	101		GIBSON	RD				BRISTOL, RI 02809-0000	BRISTOL	RI	02809-0000	4072 S MILL SITE AVE	4072	S	MILL SITE	AVE	BOISE, ID 83716-8638	358.6925455	7398.533902
1448	R3482151785	CUDWORTH DANIEL	CUDWORTH	CUDWORTH JENNIFER	4060 S MILL SITE AVE	4060	S	MILL SITE	AVE				BOISE, ID 83716-0000	BOISE	ID	83716-0000	4060 S MILL SITE AVE	4060	S	MILL SITE	AVE	BOISE, ID 83716-8638	358.6946566	7398.655192
1449	R3482151810	FITZPATRICK BRANDON	FITZPATRICK		3358 E RIVERNEST LN	3358	E	RIVERNEST	LN				BOISE, ID 83706-8638	BOISE	ID	83706-8638	4052 S MILL SITE AVE	4052	S	MILL SITE	AVE	BOISE, ID 83716-8638	329.6622826	6165.08997
1450	R3482151823	HOWARTH LUCAS	HOWARTH		3872 S MILL SITE AVE	3872	S	MILL SITE	AVE				BOISE, ID 83716-8638	BOISE	ID	83716-8638	3872 S MILL SITE AVE	3872	S	MILL SITE	AVE	BOISE, ID 83716-8638	334.8858587	5646.005504
1451	R3482151855	SLAVICK SARAH OLSON	SLAVICK		3884 S MILL SITE AVE	3884	S	MILL SITE	AVE				BOISE, ID 83716-8638	BOISE	ID	83716-8638	3884 S MILL SITE AVE	3884	S	MILL SITE	AVE	BOISE, ID 83716-8638	345.6012435	4607.005007
1452	R3482151875	BYLER HUNTER D	BYLER	BYLER JULLEANNE H	3892 S MILL SITE AVE	3892	S	MILL SITE	AVE				BOISE, ID 83716-8638	BOISE	ID	83716-8638	3892 S MILL SITE AVE	3892	S	MILL SITE	AVE	BOISE, ID 83716-8638	337.5280351	4265.152563
1453	R3482151895	ZABALA FELIPE	ZABALA	ZABALA JUANA M	96 W 600 S	96	W	600		S			JEROME, ID 83338-0000	JEROME	ID	83338-0000	3912 S MILL SITE AVE	3912	S	MILL SITE	AVE	BOISE, ID 83716-8638	324.381312	4161.364708
1454	R3482151915	WARM SPRINGS G & M LLC	WARM		424 MOBLEY DR	424		MOBLEY	DR				BOISE, ID 83712-0000	BOISE	ID	83712-0000	3918 S MILL SITE AVE	3918	S	MILL SITE	AVE	BOISE, ID 83716-8638	323.9993519	4159.983354
1455	R3482151935	GUS FAMILY TRUST 05/22/2023	GUS		PO BOX 170203			PO BOX 170203					BOISE, ID 83717-0000	BOISE	ID	83717-0000	3930 S MILL SITE AVE	3930	S	MILL SITE	AVE	BOISE, ID 83716-8638	323.999352	4159.983361
1456	R3482151955	CASON WENDY	CASON		3942 S MILL SITE AVE	3942	S	MILL SITE	AVE				BOISE, ID 83716-8638	BOISE	ID	83716-8638	3942 S MILL SITE AVE	3942	S	MILL SITE	AVE	BOISE, ID 83716-8638	323.9993521	4159.983367
1457	R3482151975	MULLIGAN BRIAN PATRICK & DEBRA I	MULLIGAN	MULLIGAN BRIAN PATRICK T	4270 S RIVER FALLS AVE	4270	S	RIVER FALLS	AVE				BOISE, ID 83716-0000	BOISE	ID	83716-0000	3954 S MILL SITE AVE	3954	S	MILL SITE	AVE	BOISE, ID 83716-8638	323.999352	4159.983359
1458	R3482151997	TERRY PATRICIA F	TERRY		3966 S MILL SITE AVE	3966	S	MILL SITE	AVE				BOISE, ID 83716-8638	BOISE	ID	83716-8638	3966 S MILL SITE AVE	3966	S	MILL SITE	AVE	BOISE, ID 83716-8638	326.5631496	4178.342781
1459	R3482152015	BLOIS GIANLUCA	BLOIS	BLOIS EMILY	3972 S MILL SITE AVE	3972	S	MILL SITE	AVE				BOISE, ID 83716-8638	BOISE	ID	83716-8638	3972 S MILL SITE AVE	3972	S	MILL SITE	AVE	BOISE, ID 83716-8638	325.3256254	4152.127688
1460	R3482152035	WEISENSEL FAMILY TRUST	WEISENSEL	WEISENSEL MARK CHRISTOI	3984 S MILL SITE AVE	3984	S	MILL SITE	AVE				BOISE, ID 83716-0000	BOISE	ID	83716-0000	3984 S MILL SITE AVE	3984	S	MILL SITE	AVE	BOISE, ID 83716-8638	410.7044512	7552.633032
1461	R3482152041	RENNER JIMMY E	RENNER		3996 S MILL SITE AVE	3996	S	MILL SITE	AVE				BOISE, ID 83716-0000	BOISE	ID	83716-0000	3996 S MILL SITE AVE	3996	S	MILL SITE	AVE	BOISE, ID 83716-8638	317.6356371	4844.364186
1462	R3482152075	WHITE JON A	WHITE	WHITE FAYE A	2108 CRESTPOINT WAY	2108		CRESTPOINT	WAY				LAS VEGAS, NV 89134-6050	LAS VEGAS	NV	89134-6050	4014 S MILL SITE AVE	4014	S	MILL SITE	AVE	BOISE, ID 83716-8638	338.576826	5818.722992
1463	R3482152095	ARNOLD GERTRUDE LEE	ARNOLD		4032 S MILL SITE AVE	4032	S	MILL SITE	AVE				BOISE, ID 83716-8638	BOISE	ID	83716-8638	4032 S MILL SITE AVE	4032	S	MILL SITE	AVE	BOISE, ID 83716-8638	316.366042	3997.955764
1464	R3482152115	ROEHL FAMILY TRUST	ROEHL		5160 E ARROW JUNCTION DR	5160	E	ARROW JUNCTION	DR				BOISE, ID 83716-0000	BOISE	ID	83716-0000	5160 E ARROW JUNCTION DR	5160	E	ARROW JUNCTION	DR	BOISE, ID 83716-8638	362.7914826	6606.054193
1465	R3482152135	BERG EMIL R	BERG		5186 E ARROW JUNCTION DR	5186	E	ARROW JUNCTION	DR				BOISE, ID 83716-8638	BOISE	ID	83716-8638	5186 E ARROW JUNCTION DR	5186	E	ARROW JUNCTION	DR	BOISE, ID 83716-8638	337.1761651	5228.085085
1466	R3482152155	SELSET ELIZABETH A	SELSET		5212 E ARROW JUNCTION DR	5212	E	ARROW JUNCTION	DR				BOISE, ID 83716-8638	BOISE	ID	83716-8638	5212 E ARROW JUNCTION DR	5212	E	ARROW JUNCTION	DR	BOISE, ID 83716-8638	304.5040496	3860.630853
1467	R3482152170	HARRIS RANCH OA INC	HARRIS		2180 W SR 434 STE 5000	2180	W	SR 434			STE	5000	LONGWOOD, FL 32779-0000	LONGWOC	FL	32779-0000	S COUNCIL SPRING RD		S	COUNCIL SPRING	RD	BOISE, ID 83716-8638	246.061044	1322.344474
1468	R3482152180	HARRIS RANCH OA INC	HARRIS		2180 W SR 434 STE 5000	2180	W	SR 434			STE	5000	LONGWOOD, FL 32779-0000	LONGWOC	FL	32779-0000	E MILL STATION DR		E	MILL STATION	DR	BOISE, ID 83716-8638	232.4545572	1197.627844
1469	R3482152190	HARRIS RANCH OA INC	HARRIS		2180 W SR 434 STE 5000	2180	W	SR 434			STE	5000	LONGWOOD, FL 32779-0000	LONGWOC	FL	32779-0000	S ECKERT RD		S	ECKERT	RD	BOISE, ID 83716-8638	346.5260983	1928.409304
1470	R3482160010	HARRIS RANCH OA INC	HARRIS		2180 W SR 434 STE 5000	2180	W	SR 434			STE	5000	LONGWOOD, FL 32779-0000	LONGWOC	FL	32779-0000	S MILLSPUR WAY		S	MILLSPUR	WAY	BOISE, ID 83716-0000	504.4445661	3514.234835
1471	R3482160020	HARRIS RANCH OA INC	HARRIS		2180 W SR 434 STE 5000	2180	W	SR 434			STE	5000	LONGWOOD, FL 32779-0000	LONGWOC	FL	32779-0000	S MILLSPUR WAY		S	MILLSPUR	WAY	BOISE, ID 83716-0000	521.3821791	2954.549469
1472	R3482160030	HARRIS RANCH OA INC	HARRIS		2180 W SR 434 STE 5000	2180	W	SR 434			STE	5000	LONGWOOD, FL 32779-0000	LONGWOC	FL	32779-0000	S MILLSPUR WAY		S	MILLSPUR	WAY	BOISE, ID 83716-0000	576.3198529	4136.389382
1473	R3482160040	HARRIS RANCH OA INC	HARRIS		2180 W SR 434 STE 5000	2180	W	SR 434			STE	5000	LONGWOOD, FL 32779-0000	LONGWOC	FL	32779-0000	S MILLSPUR WAY		S	MILLSPUR	WAY	BOISE, ID 83716-0000	373.8912001	2483.528919
1474	R3482160050	HARRIS RANCH OA INC	HARRIS		2180 W SR 434 STE 5000	2180	W	SR 434			STE	5000	LONGWOOD, FL 32779-0000	LONGWOC	FL	32779-0000	S MILLSPUR WAY		S	MILLSPUR	WAY	BOISE, ID 83716-0000	387.2332789	2612.174933
1475	R3482160060	HARRIS RANCH OA INC	HARRIS	USA (BUREAU OF RECLAMA	2180 W SR 434 STE 5000	2180	W	SR 434			STE	5000	LONGWOOD, FL 32779-0000	LONGWOC	FL	32779-0000	3450 S MILLSPUR WAY	3450	S	MILLSPUR	WAY	BOISE, ID 83716-0000	778.9126042	48255.21702
1476	R3482160070	HARRINGTON JAMES M	HARRINGTON	HARRINGTON KATIE A	3500 S MILLSPUR DR	3500	S	MILLSPUR	DR				BOISE, ID 83716-0000	BOISE	ID	83716-0000	3500 S MILLSPUR WAY	3500	S	MILLSPUR	WAY	BOISE, ID 83716-0000	397.4121326	9237.591558
1477	R3482160080	TAYLOR ERIC L	TAYLOR	TAYLOR CAROLINE A	3468 S MILLSPUR WAY	3468	S	MILLSPUR	WAY				BOISE, ID 83716-0000	BOISE	ID	83716-0000	3468 S MILLSPUR WAY	3468	S	MILLSPUR	WAY	BOISE, ID 83716-0000	401.0088371	10036.47535
1478	R3482160090	GILES ROGER T	GILES	GILES MELODY A	3456 S MILLSPUR WAY	3456	S	MILLSPUR	WAY				BOISE, ID 83716-8648	BOISE	ID	83716-8648	3456 S MILLSPUR WAY	3456	S	MILLSPUR	WAY	BOISE, ID 83716-0000	387.18593	9006.474264
1479	R3482160100	SCHIFFER BRIAN J	SCHIFFER	SCHIFFER LISA A	3444 S MILLSPUR WAY	3444	S	MILLSPUR	WAY				BOISE, ID 83716-0000	BOISE	ID	83716-0000	3444 S MILLSPUR WAY	3444	S	MILLSPUR	WAY	BOISE, ID 83716-0000	416.187771	10526.58788
1480	R3482160110	HARRIS RANCH OA INC	HARRIS		2180 W SR 434 STE 5000	2180	W	SR 434			STE	5000	LONGWOOD, FL 32779-0000	LONGWOC	FL	32779-0000	S MILLSPUR WAY		S	MILLSPUR	WAY	BOISE, ID 83716-0000	460.8753873	3168.184299
1481	R3482160120	ISERI MATT M	ISERI	ISERI SHAUNA	5327 E SOFTWOOD CT	5327	E	SOFTWOOD	CT				BOISE, ID 83716-0000	BOISE	ID	83716-0000	5327 E SOFTWOOD CT	5327	E	SOFTWOOD	CT	BOISE, ID 83716-0000	391.0195994	9470.990868
1482	R3482160130	RAPP FAMILY TRUST 04/01/2024	RAPP	RAPP RICHARD P TRUSTEE	5331 E SOFTWOOD CT	5331	E	SOFTWOOD	CT				BOISE, ID 83716-0000	BOISE	ID	83716-0000	5331 E SOFTWOOD CT	5331	E	SOFTWOOD	CT	BOISE, ID 83716-0000	373.9361641	8584.874415
1483	R3482160140	KEEN STEFANIE R	KEEN		5345 E SOFTWOOD CT	5345	E	SOFTWOOD	CT				BOISE, ID 83716-0000	BOISE	ID	83716-0000	5345 E SOFTWOOD CT	5345	E	SOFTWOOD	CT	BOISE, ID 83716-0000	375.0721283	8551.609618
1484	R3482160150	BRAUN JENS	BRAUN		5359 E SOFTWOOD CT	5359	E	SOFTWOOD	CT				BOISE, ID 83716-0000	BOISE	ID	83716-0000	5359 E SOFTWOOD CT	5359	E	SOFTWOOD	CT	BOISE, ID 83716-0000	379.9412077	8831.11704
1485	R3482160160	SWENSON GREG	SWENSON	SWENSON ANDREA	5363 E SOFTWOOD CT	5363	E	SOFTWOOD	CT				BOISE, ID 83716-0000	BOISE	ID	83716-0000	5363 E SOFTWOOD CT	5363	E	SOFTWOOD	CT	BOISE, ID 83716-0000	356.4105558	7838.477191
1486	R3482160170	PERRY CURTIS	PERRY	PERRY SHAUNA	5367 E SOFTWOOD CT	5367	E	SOFTWOOD	CT				BOISE, ID 83716-0000	BOISE	ID	83716-0000	5367 E SOFTWOOD CT	5367	E	SOFTWOOD	CT	BOISE, ID 83716-0000	444.0584788	11636.47034
1487	R3482160180	BLUMENSTEIN MICHAEL	BLUMENSTEIN	BLUMENSTEIN AMANDA	5371 E SOFTWOOD CT	5371	E	SOFTWOOD	CT				BOISE, ID 83716-0000	BOISE	ID	83716-0000	5371 E SOFTWOOD CT	5371	E	SOFTWOOD	CT	BOISE, ID 83716-0000	367.7067652	8394.052664
1488	R3482160190	SATTERFIELD JAMES W	SATTERFIELD	SATTERFIELD MICHELLE A	5375 E SOFTWOOD CT	5375	E	SOFTWOOD	CT				BOISE, ID 83716-0000	BOISE	ID	83716-0000	5375 E SOFTWOOD CT	5375	E	SOFTWOOD	CT	BOISE, ID 83716-0000	406.8337848	9964.028088
1489	R3482160200	HARRIS RANCH OA INC	HARRIS		2180 W SR 434 STE 5000	2180	W	SR 434			STE	5000	LONGWOOD, FL 32779-0000	LONGWOC	FL	32779-0000	E SOFTWOOD CT		E	SOFTWOOD	CT	BOISE, ID 83716-0000	2633.834562	22617.70567
1490	R3482160210	KIM YONG SEUNG	KIM	MA SUN HEE	5372 E SOFTWOOD CT	5372	E	SOFTWOOD	CT				BOISE, ID 83716-0000	BOISE	ID	83716-0000	5372 E SOFTWOOD CT	5372	E	SOFTWOOD	CT	BOISE, ID 83716-0000	501.3185755	12196.26703
1491	R3482160220	YUAN JIMMY	YUAN	YUAN CHAU HUE	5366 E SOFTWOOD CT	5366	E	SOFTWOOD	CT				BOISE, ID 83716-0000	BOISE	ID	83716-0000	5366 E SOFTWOOD CT	5366	E	SOFTWOOD	CT	BOISE, ID 83716-0000	490.7360108	13692.78318
1492	R3482160230	WEINBERG MICHAEL & MARTHA FAM	WEINBERG	WEINBERG MICHAEL TRUST	5358 E SOFTWOOD CT	5358	E	SOFTWOOD	CT				BOISE, ID 83716-0000	BOISE	ID	83716-0000	5358 E SOFTWOOD CT	5358	E	SOFTWOOD	CT	BOISE, ID 83716-0000	396.2138702	9331.182599
1493	R3482160240	MALUGANI JOLEENA R	MALUGANI	INIGUEZ MARCO	5354 E SOFTWOOD CT	5354	E	SOFTWOOD	CT				BOISE, ID 83716-0000	BOISE	ID	83716-0000	5354 E SOFTWOOD CT	5354	E	SOFTWOOD	CT	BOISE, ID 83716-0000	384.2405281	9232.39457
1494	R3482160250	O'BRIEN TIMOTHY TRACY	O'	O'BRIEN BRITTANY CHRISTII	5350 E SOFTWOOD CT	5350	E	SOFTWOOD	CT				BOISE, ID 83716-0000	BOISE	ID	83716-0000	5350 E SOFTWOOD CT	5350	E	SOFTWOOD	CT	BOISE, ID 83716-0000	384.3755885	9082.818931
1495	R3482160260	HUTTASH CALOUB J	HUTTASH	HUTTASH MADELINE H	5332 E SOFTWOOD CT	5332	E	SOFTWOOD	CT				BOISE, ID 83716-0000	BOISE	ID	83716-0000	5332 E SOFTWOOD CT	5332	E	SOFTWOOD	CT	BOISE, ID 83716-0000	385.8916635	9177.174402
1496	R3482160270	GUICHETEAU JOHN E	GUICHETEAU	GUICHETEAU PATRICIA W	5326 E SOFTWOOD CT	5326	E	SOFTWOOD	CT				BOISE, ID 83716-8633	BOISE	ID	83716-8633	5326 E SOFTWOOD CT	5326	E	SOFTWOOD	CT	BOISE, ID 83716-0000	392.1940379	9434.517744
1497	R3482160280	HARRIS RANCH OA INC	HARRIS		2180 W SR 434 STE 5000	2180	W	SR 434			STE	5000	LONGWOOD, FL 32779-0000	LONGWOC	FL	32779-0000	S MILLSPUR WAY		S	MILLSPUR	WAY	BOISE, ID 83716-0000	425.095547	2916.809227
1498	R3482160290	HE YUAN	HE	CHEN HONG	14136 HEATHROW LN	14136		HEATHROW	LN				LAKE OSWEGO, OR 97034-000C	LAKE OSW	OR	97034-0000	5399 E BRANCHWOOD CT	5399	E	BRANCHWOOD	CT	BOISE, ID 83716-0000	389.1224267	9786.874223
1499	R3482160300	SCHMIDT MICHAEL E	SCHMIDT	SCHMIDT BARBARA	5423 E BRANCHWOOD CT	5423	E	BRANCHWOOD	CT				BOISE, ID 83716-0000	BOISE	ID	83716-0000	5423 E BRANCHWOOD CT	5423	E	BRANCHWOOD	CT	BOISE, ID 83716-0000	387.4814581	9275.970525
1500	R3482160310	KIM TAE HYOUNG	KIM	KIM JI HYOUN	5437 E BRANCHWOOD CT	5437	E	BRANCHWOOD	CT				BOISE, ID 83716-0000	BOISE	ID	83716-0000	5437 E BRANCHWOOD CT	5437	E	BRANCHWOOD	CT	BOISE, ID 83716-0000	382.4407049	8993.054884
1501	R3482160320	THOMAS R SCOTT	THOMAS	THOMAS BIYUAN	5445 E BRANCHWOOD CT	5445	E	BRANCHWOOD	CT				BOISE, ID 83716-0000	BOISE	ID	83716 0000	5445 E BRANCHWOOD CT	5445	E	BRANCHWOOD	CT	BOISE, ID 83716-0000	385.2766486	9152.164255
1502	R3482160330	MICK JOHN S	MICK	MICK STEPHANIE M	5451 E BRANCHWOOD CT	5451	E	BRANCHWOOD	CT				BOISE, ID 83716-0000	BOISE	ID	83716 0000	5451 E BRANCHWOOD CT	5451	E	BRANCHWOOD	CT	BOISE, ID 83716-0000	408.6027688	9921.659132
1503	R3482160340	MOLLERUP RICHARD	MOLLERUP	MOLLERUP JANET	5459 E BRANCHWOOD CT	5459	E	BRANCHWOOD	CT				BOISE, ID 83716-0000	BOISE	ID	83716-0000	5459 E BRANCHWOOD CT	5459	E	BRANCHWOOD	CT	BOISE, ID 83716-0000	484.6819835	14965.8886
1504	R3482160350	CUI ZHIXIN	CUI	YUAN XUECHUN	5458 E BRANCHWOOD CT	5458	E	BRANCHWOOD	CT				BOISE, ID 83716-0000	BOISE	ID	83716-0000	5458 E BRANCHWOOD CT	5458	E	BRANCHWOOD	CT	BOISE, ID 83716-0000	450.4290544	11325.99401
1505	R3482160360	GRUENENFELDER-EDWARDS FAMILY	GRUENENFELDER-	EDWARDS ROBERT A TRUST	5446 E BRANCHWOOD CT	5446	E	BRANCHWOOD	CT				BOISE, ID 83716-0000	BOISE	ID	83716-0000	5446 E BRANCHWOOD CT	5446	E	BRANCHWOOD	CT	BOISE, ID 83716-0000	407.6162374	9597.518394
1506	R3482160370	COOLEY JUSTIN E	COOLEY	COOLEY TAMMY F	5440 E BRANCHWOOD CT	5440	E	BRANCHWOOD	CT				BOISE, ID 83716-0000	BOISE	ID	83716-0000	5440 E BRANCHWOOD CT	5440	E	BRANCHWOOD	CT	BOISE, ID 83716-0000	393.7080669	9402.251492
1507	R3482160380	RYDEN MATTHEW J	RYDEN	RYDEN DANA M	5432 E BRANCHWOOD CT	5432	E	BRANCHWOOD	CT				BOISE, ID 83716-0000	BOISE	ID	83716-0000	5432 E BRANCHWOOD CT	5432	E	BRANCHWOOD	CT	BOISE, ID 83716-0000	396.3379528	9605.114826
1508	R3482160390	BROWN ADAM	BROWN	BROWN STEPHANIE	5424 E BRANCHWOOD CT	5424	E	BRANCHWOOD	CT				BOISE, ID 83716-0000	BOISE	ID	83716-0000	5424 E BRANCHWOOD CT	5424	E	BRANCHWOOD	CT	BOISE, ID 83716-0000	396.2867792	9603.06262
1509	R3482160400	TOBIN RENEE S	TOBIN	TOBIN BRADFORD J	5408 E BRANCHWOOD CT	5408	E	BRANCHWOOD	CT				BOISE, ID 83716-0000	BOISE	ID	83716-0000	5408 E BRANCHWOOD CT	5408	E	BRANCHWOOD	CT	BOISE, ID 83716-0000	395.9491871	9918.577299
1510	R3482160410	HARRIS RANCH OA INC	HARRIS		2180 W SR 434 STE 5000	2180	W	SR 434			STE	5000	LONGWOOD, FL 32779-0000	LONGWOC	FL	32779-0000	S MILLSPUR WAY		S	MILLSPUR	WAY	BOISE, ID 83716-0000	451.0388445	3103.651401
1511	R3482160420	GEARHARD CYNTHIA J	GEARHARD	PRIEST MARSHALL LIVING T	5453 E QUARTERSAWN ST	5453	E	QUARTERSAWN	ST				BOISE, ID 83716-0000	BOISE	ID	83716-0000	5453 E QUARTERSAWN ST	5453	E	QUARTERSAWN	ST	BOISE, ID 83716-0000	407.7752496	10099.19892
1512	R3482160430	HENKEL KATHLEEN M	HENKEL		5475 E QUARTERSAWN ST	5475	E	QUARTERSAWN	ST				BOISE, ID 83716-0000	BOISE	ID	83716-0000	5475 E QUARTERSAWN ST	5475	E	QUARTERSAWN	ST	BOISE, ID 83716-0000	402.2577255	9777.000207
1513	R3482160440	EIDSNESS JEFFREY P	EIDSNESS	EIDSNESS QUINN M	5487 E QUARTERSAWN ST	5487	E	QUARTERSAWN	ST				BOISE, ID 83716-0000	BOISE	ID	83716-0000	5487 E QUARTERSAWN ST	5487	E	QUARTERSAWN	ST	BOISE, ID 83716-0000	401.0577931	9703.980388
1514	R3482160450	WHYCHELL DONALD T	WHYCHELL	WHYCHELL LORRAINE	5499 E QUARTERSAWN ST	5499	E	QUARTERSAWN	ST				BOISE, ID 83716-0000	BOISE	ID	83716-0000	5499 E QUARTERSAWN ST	5499	E	QUARTERSAWN	ST	BOISE, ID 83716-0000	399.2151685	9591.922039
1515	R3482160460	NGUYEN PHONG	NGUYEN	LE VINH	5513 E QUARTERSAWN ST	5513	E	QUARTERSAWN	ST				BOISE, ID 83716-0000	BOISE	ID	83716-0000	5513 E QUARTERSAWN ST	5513	E	QUARTERSAWN	ST	BOISE, ID 83716-0000	409.3306295	10285.69569
1516	R3482160470	WEST EWOUD FRANK VAN	WEST		5521 E QUARTERSAWN ST	5521	E	QUARTERSAWN	ST				BOISE, ID 83716-0000	BOISE	ID	83716-0000	5521 E QUARTERSAWN ST	5521	E	QUARTERSAWN	ST	BOISE, ID 83716-0000	433.9878667	12011.39372
1517	R3482160480	WOLFE KENNETH J	WOLFE	WOLFE HEIDI ANN	3320 S QUARTERSWING WAY	3320	S	QUARTERSWING	WAY				BOISE, ID 83716-0000	BOISE	ID	83716-0000	3320 S QUARTERSWING WAY	3320	S	QUARTERSWING	WAY	BOISE, ID 83716-0000	497.0647347	15665.65987
1518	R3482160490	NELSON RICHARD C	NELSON	NELSON RACHELLE L	3296 S QUARTERSWING WAY	3296	S	QUARTERSWING	WAY				BOISE, ID 83716-0000	BOISE	ID	83716-0000	3296 S QUARTERSWING WAY	3296	S	QUARTERSWING	WAY	BOISE, ID 83716-0000	436.9156124	11544.44241
1519	R3482160500	GALINDO ADON	GALINDO	GALINDO ERIKA	3272 S QUARTERSWING WAY	3272	S	QUARTERSWING	WAY				BOISE, ID 83716-0000	BOISE	ID	83716-0000	3272 S QUARTERSWING WAY	3272	S	QUARTERSWING	WAY	BOISE, ID 83716-0000	468.5460882	13102.24819

1520	R3482160510	BUNNELL ROBERT B	BUNNELL	BUNNELL SHAUNA G	3248 S QUARTERSWING WAY	3248	S	QUARTERSWING	WAY			BOISE, ID 83716-0000	BOISE	ID	83716-0000	3248 S QUARTERSWING WAY	3248	S	QUARTERSWING	WAY	BOISE, ID 83716-0000	501.651839	15328.59413
1521	R3482160520	MURDOCH JENNIFER ANN	MURDOCH		3224 S QUARTERSWING WAY	3224	S	QUARTERSWING	WAY			BOISE, ID 83716-0000	BOISE	ID	83716-0000	3224 S QUARTERSWING WAY	3224	S	QUARTERSWING	WAY	BOISE, ID 83716-0000	488.0990469	13504.43127
1522	R3482160530	LI MINGTAO	LI	RUAN ZHEN	3176 S QUARTERSWING PL	3176	S	QUARTERSWING	PL			BOISE, ID 83716-0000	BOISE	ID	83716-0000	3176 S QUARTERSWING PL	3176	S	QUARTERSWING	PL	BOISE, ID 83716-0000	501.6589901	14955.88987
1523	R3482160540	WILLIAMS MELANIE	WILLIAMS	WILLIAMS NATHAN	3150 S QUARTERSWING PL	3150	S	QUARTERSWING	PL			BOISE, ID 83716-0000	BOISE	ID	83716-0000	3150 S QUARTERSWING PL	3150	S	QUARTERSWING	PL	BOISE, ID 83716-0000	530.5434782	16598.72252
1524	R3482160550	HARRIS RANCH OA INC	HARRIS		2180 W SR 434 STE 5000	2180	W	SR 434		STE	5000	LONGWOOD, FL 32779-0000	LONGWOC	FL	32779-0000	E SOFTWOOD CT		E	SOFTWOOD	CT	BOISE, ID 83716-0000	94.14094497	703.6445134
1525	R3482160560	HARRIS RANCH OA INC	HARRIS		2180 W SR 434 STE 5000	2180	W	SR 434		STE	5000	LONGWOOD, FL 32779-0000	LONGWOC	FL	32779-0000	E BRANCHWOOD CT		E	BRANCHWOOD	CT	BOISE, ID 83716-0000	94.13297677	703.4315107
1526	R3482160570	C&M HAMPTON 2013 FAMILY TRUST	C&	HAMPTON CRAIG S TRUSTEI	5500 E QUARTERSAWN ST	5500	E	QUARTERSAWN	ST			BOISE, ID 83716-0000	BOISE	ID	83716-0000	5500 E QUARTERSAWN ST	5500	E	QUARTERSAWN	ST	BOISE, ID 83716-0000	436.646798	12416.81034
1527	R3482160580	MCMURPHY ROBERT J	MCMURPHY	MCMURPHY JENNIFER	4912 W ROBERTS RD	4912	W	ROBERTS	RD			BOISE, ID 83705-0000	BOISE	ID	83705-0000	5482 E QUARTERSAWN ST	5482	E	QUARTERSAWN	ST	BOISE, ID 83716-0000	428.8373101	11660.3183
1528	R3482160590	HARRINGTON PATRICK A	HARRINGTON	HARRINGTON KATHLEEN E	3196 S MILLSPUR WAY	3196	S	MILLSPUR	WAY			BOISE, ID 83716-0000	BOISE	ID	83716-0000	3196 S MILLSPUR WAY	3196	S	MILLSPUR	WAY	BOISE, ID 83716-0000	480.5437125	15057.66249
1529	R3482160600	BLAISDELL PHILIP R	BLAISDELL	ROGERS MICHELLE B	3188 S MILLSPUR WAY	3188	S	MILLSPUR	WAY			BOISE, ID 83716-0000	BOISE	ID	83716-0000	3188 S MILLSPUR WAY	3188	S	MILLSPUR	WAY	BOISE, ID 83716-0000	421.7634459	11241.40753
1530	R3482160610	TENNANT DANIEL T	TENNANT	TENNANT SUSAN C	3227 S QUARTERSWING WAY	3227	S	QUARTERSWING	WAY			BOISE, ID 83716-0000	BOISE	ID	83716-0000	3227 S QUARTERSWING WAY	3227	S	QUARTERSWING	WAY	BOISE, ID 83716-0000	414.3869489	11306.84397
1531	R3482160620	PASCAL PAUL G	PASCAL	PASCAL PAMELA SWIZ	3255 S QUARTERSWING WAY	3255	S	QUARTERSWING	WAY			BOISE, ID 83716-0000	BOISE	ID	83716-0000	3255 S QUARTERSWING WAY	3255	S	QUARTERSWING	WAY	BOISE, ID 83716-0000	439.4106962	12370.43525
1532	R3482160630	PETERSON REED B	PETERSON	BERTWELL MARY KAY	3181 S MILLSPUR WAY	3181	S	MILLSPUR	WAY			BOISE, ID 83716-0000	BOISE	ID	83716-0000	3181 S MILLSPUR WAY	3181	S	MILLSPUR	WAY	BOISE, ID 83716-0000	481.2741483	14961.84622
1533	R3482160640	TURNER TAYLOR	TURNER	TURNER DESTINY	3187 S MILLSPUR WAY	3187	S	MILLSPUR	WAY			BOISE, ID 83716-0000	BOISE	ID	83716-0000	3187 S MILLSPUR WAY	3187	S	MILLSPUR	WAY	BOISE, ID 83716-0000	465.4901497	13262.12832
1534	R3482160650	MEEDING FAMILY LEGACY TRUST 11/(	MEEDING	MEEDING HENDRIK PIETER \	3193 S MILLSPUR WAY	3193	S	MILLSPUR	WAY			BOISE, ID 83716-0000	BOISE	ID	83716-0000	3193 S MILLSPUR WAY	3193	S	MILLSPUR	WAY	BOISE, ID 83716-0000	454.5322968	12557.19279
1535	R3482160660	ROECKER DANIEL	ROECKER		3199 S MILLSPUR WAY	3199	S	MILLSPUR	WAY			BOISE, ID 83716-0000	BOISE	ID	83716-0000	3199 S MILLSPUR WAY	3199	S	MILLSPUR	WAY	BOISE, ID 83716-0000	551.2474046	14877.68105
1536	R3482160670	NESS PETER	NESS	NESS JENNIFER	5426 E QUARTERSAWN CT	5426	E	QUARTERSAWN	CT			BOISE, ID 83716-8621	BOISE	ID	83716-8621	5426 E QUARTERSAWN CT	5426	E	QUARTERSAWN	CT	BOISE, ID 83716-0000	561.138309	17040.59037
1537	R3482160680	LIEBICH MARK C	LIEBICH	LIEBICH KIM Y	5388 E QUARTERSAWN CT	5388	E	QUARTERSAWN	CT			BOISE, ID 83716-0000	BOISE	ID	83716-0000	5388 E QUARTERSAWN CT	5388	E	QUARTERSAWN	CT	BOISE, ID 83716-0000	510.7497954	15461.94584
1538	R3482160690	BARTLETT PHILLIP J	BARTLETT	BARTLETT ELIZABETH A	5299 E QUARTERSAWN CT	5299	E	QUARTERSAWN	CT			BOISE, ID 83716-0000	BOISE	ID	83716-0000	5299 E QUARTERSAWN CT	5299	E	QUARTERSAWN	CT	BOISE, ID 83716-0000	469.045197	13782.87809
1539	R3482160700	MURPHY CRAIG D	MURPHY	MURPHY JACQUELINE L	5307 E QUARTERSAWN CT	5307	E	QUARTERSAWN	CT			BOISE, ID 83716-0000	BOISE	ID	83716-0000	5307 E QUARTERSAWN CT	5307	E	QUARTERSAWN	CT	BOISE, ID 83716-0000	411.2187512	9934.902681
1540	R3482160710	STEELE KATHRYN LUCK LIVING TRUST	STEELE	STEELE KATHRYN LUCK TRU:	5335 E QUARTERSAWN CT	5335	E	QUARTERSAWN	CT			BOISE, ID 83716-0000	BOISE	ID	83716-0000	5335 E QUARTERSAWN CT	5335	E	QUARTERSAWN	CT	BOISE, ID 83716-0000	406.5971791	9926.070267
1541	R3482160720	PETERSEN PETER AND JANET LIVING T	PETERSEN	PETERSEN PETER F SR TRUS	5363 E QUATERSAWN CT	5363	E	QUATERSAWN	CT			BOISE, ID 83716-0000	BOISE	ID	83716-0000	5363 E QUARTERSAWN CT	5363	E	QUARTERSAWN	CT	BOISE, ID 83716-0000	410.4486978	10250.8611
1542	R3482160730	MCKEEVER BRIAN & KYAN TRUST 8/1	MCKEEVER	MCKEEVER BRIAN SOMERS	5391 E QUARTERSAWN CT	5391	E	QUARTERSAWN	CT			BOISE, ID 83716-0000	BOISE	ID	83716-0000	5391 E QUARTERSAWN CT	5391	E	QUARTERSAWN	CT	BOISE, ID 83716-0000	409.5625681	10221.56137
1543	R3482160740	REGET JAMES & JONI 2014 TRUST 9/2	REGET	REGET JAMES K TRUSTEE	5409 E QUARTERSAWN CT	5409	E	QUARTERSAWN	CT			BOISE, ID 83716-0000	BOISE	ID	83716-0000	5409 E QUARTERSAWN CT	5409	E	QUARTERSAWN	CT	BOISE, ID 83716-0000	418.5712329	10756.35626
1544	R3482160750	HARRIS RANCH OA INC	HARRIS		2180 W SR 434 STE 5000	2180	W	SR 434		STE	5000	LONGWOOD, FL 32779-0000	LONGWOC	FL	32779-0000	S MILLSPUR WAY		S	MILLSPUR	WAY	BOISE, ID 83716-0000	451.0392242	3103.700414
1545	R3482160760	SNITILY ALAN ROY	SNITILY	LACHANCE BEVERLY DIANE	5360 E BRANCHWOOD DR	5360	E	BRANCHWOOD	DR			BOISE, ID 83716-0000	BOISE	ID	83716-0000	5360 E BRANCHWOOD DR	5360	E	BRANCHWOOD	DR	BOISE, ID 83716-0000	415.5006969	11038.29704
1546	R3482160770	BROWN MICHAEL K	BROWN	BROWN LESLIE S	5346 E BRANCHWOOD DR	5346	E	BRANCHWOOD	DR			BOISE, ID 83716-0000	BOISE	ID	83716-0000	5346 E BRANCHWOOD DR	5346	E	BRANCHWOOD	DR	BOISE, ID 83716-0000	406.4225167	10195.5258
1547	R3482160780	JERRY MATTHEW JACOB	JERRY	GREENE MELISSA HELENE	5322 E BRANCHWOOD DR	5322	E	BRANCHWOOD	DR			BOISE, ID 83716-0000	BOISE	ID	83716-0000	5322 E BRANCHWOOD DR	5322	E	BRANCHWOOD	DR	BOISE, ID 83716-0000	397.1319196	9642.414124
1548	R3482160790	RAE DONALD D & MARGARET ANN TF	RAE	RAE MARGARET ANN TRUST	5288 E BRANCHWOOD DR	5288	E	BRANCHWOOD	DR			BOISE, ID 83716-0000	BOISE	ID	83716-0000	5288 E BRANCHWOOD DR	5288	E	BRANCHWOOD	DR	BOISE, ID 83716-0000	397.460394	9653.240357
1549	R3482160800	HENDRICKSON JON CHRISTOPH	HENDRICKSON	HENDRICKSON BETHANY J	5264 E BRANCHWOOD DR	5264	E	BRANCHWOOD	DR			BOISE, ID 83716-0000	BOISE	ID	83716-0000	5264 E BRANCHWOOD DR	5264	E	BRANCHWOOD	DR	BOISE, ID 83716-0000	388.6360032	9190.915855
1550	R3482160810	WANG LEI	WANG	CHEN ZHUO	5250 E BRANCHWOOD DR	5250	E	BRANCHWOOD	DR			BOISE, ID 83716-0000	BOISE	ID	83716-0000	5250 E BRANCHWOOD DR	5250	E	BRANCHWOOD	DR	BOISE, ID 83716-0000	390.574507	9327.641875
1551	R3482160820	ORLER MARK J	ORLER	ORLER BETH K	5226 E BRANCHWOOD DR	5226	E	BRANCHWOOD	DR			BOISE, ID 83716-0000	BOISE	ID	83716-0000	5226 E BRANCHWOOD DR	5226	E	BRANCHWOOD	DR	BOISE, ID 83716-0000	427.4711738	11599.93777
1552	R3482160830	HARRIS RANCH OA INC	HARRIS		2180 W SR 434 STE 5000	2180	W	SR 434		STE	5000	LONGWOOD, FL 32779-0000	LONGWOC	FL	32779-0000	S MILLSPUR WAY		S	MILLSPUR	WAY	BOISE, ID 83716-0000	94.13774356	703.5918461
1553	R3482160840	HARRIS RANCH OA INC	HARRIS		2180 W SR 434 STE 5000	2180	W	SR 434		STE	5000	LONGWOOD, FL 32779-0000	LONGWOC	FL	32779-0000	S MILLSPUR WAY		S	MILLSPUR	WAY	BOISE, ID 83716-0000	425.0952037	2916.827249
1554	R3482160850	ROWLISON CHRISTOPHER	ROWLISON	ROWLISON JENNIFER N	5314 E SOFTWOOD DR	5314	E	SOFTWOOD	DR			BOISE, ID 83716-0000	BOISE	ID	83716-0000	5314 E SOFTWOOD DR	5314	E	SOFTWOOD	DR	BOISE, ID 83716-0000	390.4283446	9325.369652
1555	R3482160860	WALLNER ANTHONY J	WALLNER	WALLNER ERIN	5296 E SOFTWOOD DR	5296	E	SOFTWOOD	DR			BOISE, ID 83716-0000	BOISE	ID	83716-0000	5296 E SOFTWOOD DR	5296	E	SOFTWOOD	DR	BOISE, ID 83716-0000	375.1248854	8595.274022
1556	R3482160870	URIA CHRISTINE	URIA	URIA CARMELO	5268 E SOFTWOOD DR	5268	E	SOFTWOOD	DR			BOISE, ID 83716-0000	BOISE	ID	83716-0000	5268 E SOFTWOOD DR	5268	E	SOFTWOOD	DR	BOISE, ID 83716-0000	383.4403013	8957.889056
1557	R3482160880	THOMPSON ALLEGRA GRACE HIGER	THOMPSON	THOMPSON MICHAEL LAWF	5244 E SOFTWOOD DR	5244	E	SOFTWOOD	DR			BOISE, ID 83716-0000	BOISE	ID	83716-0000	5244 E SOFTWOOD DR	5244	E	SOFTWOOD	DR	BOISE, ID 83716-0000	394.3035231	9217.941527
1558	R3482160890	TERRY LYNN R	TERRY		5220 E SOFTWOOD DR	5220	E	SOFTWOOD	DR			BOISE, ID 83716-0000	BOISE	ID	83716-0000	5220 E SOFTWOOD DR	5220	E	SOFTWOOD	DR	BOISE, ID 83716-0000	427.8693079	11101.11835
1559	R3482160900	STOLHAND SCOTT R	STOLHAND	MELI CAROL J	5198 E SOFTWOOD DR	5198	E	SOFTWOOD	DR			BOISE, ID 83716-0000	BOISE	ID	83716-0000	5198 E SOFTWOOD DR	5198	E	SOFTWOOD	DR	BOISE, ID 83716-0000	403.3580988	9620.883273
1560	R3482160910	LI MINGHAI	LI	CHANG CHENXIA	5146 E SOFTWOOD DR	5146	E	SOFTWOOD	DR			BOISE, ID 83716-0000	BOISE	ID	83716-0000	5146 E SOFTWOOD DR	5146	E	SOFTWOOD	DR	BOISE, ID 83716-0000	396.1251173	9916.435947
1561	R3482160920	BISHOP CHRISTOPHER S	BISHOP	BISHOP AMY E	5237 E BRANCHWOOD DR	5237	E	BRANCHWOOD	DR			BOISE, ID 83716-0000	BOISE	ID	83716-0000	5237 E BRANCHWOOD DR	5237	E	BRANCHWOOD	DR	BOISE, ID 83716-0000	423.2025927	10817.54326
1562	R3482160930	COX ERIN ELIZABETH	COX		5259 E BRANCHWOOD DR	5259	E	BRANCHWOOD	DR			BOISE, ID 83716-0000	BOISE	ID	83716-0000	5259 E BRANCHWOOD DR	5259	E	BRANCHWOOD	DR	BOISE, ID 83716-0000	439.7514828	11303.88797
1563	R3482160940	FALL MICHAEL	FALL	FALL GABRIELLE	5271 E BRANCHWOOD DR	5271	E	BRANCHWOOD	DR			BOISE, ID 83716-0000	BOISE	ID	83716-0000	5271 E BRANCHWOOD DR	5271	E	BRANCHWOOD	DR	BOISE, ID 83716-0000	462.0761253	12282.32033
1564	R3482160950	RICHARDSON PAUL	RICHARDSON	RICHARDSON ANN C	5293 E BRANCHWOOD DR	5293	E	BRANCHWOOD	DR			BOISE, ID 83716-0000	BOISE	ID	83716-0000	5293 E BRANCHWOOD DR	5293	E	BRANCHWOOD	DR	BOISE, ID 83716-0000	397.2998157	9632.301067
1565	R3482160960	HODGES HUNTER T	HODGES	HODGES SHELLEY S	5325 E BRANCHWOOD DR	5325	E	BRANCHWOOD	DR			BOISE, ID 83716-0000	BOISE	ID	83716-0000	5325 E BRANCHWOOD DR	5325	E	BRANCHWOOD	DR	BOISE, ID 83716-0000	392.1301781	9534.083772
1566	R3482160970	WHITNEY LIVING TRUST	WHITNEY	WHITNEY ROBERT TRUSTEE	229 AVENUE D	229		AVENUE D				REDONDO BEACH, CA 90277-0(	REDONDO	CA	90277-0000	5357 E BRANCHWOOD DR	5357	E	BRANCHWOOD	DR	BOISE, ID 83716-0000	396.8259579	10218.99742
1567	R3482160980	CAREY GEORGE D	CAREY	CAREY LOIS J	3447 S MILLSPUR WAY	3447	S	MILLSPUR	WAY			BOISE, ID 83716-0000	BOISE	ID	83716-0000	3447 S MILLSPUR WAY	3447	S	MILLSPUR	WAY	BOISE, ID 83716-0000	411.4736212	9952.169277
1568	R3482160990	MEYER CHRISTOPHER H	MEYER	MEYER KAREN A	3443 S MILLSPUR WAY	3443	S	MILLSPUR	WAY			BOISE, ID 83716-0000	BOISE	ID	83716-0000	3443 S MILLSPUR WAY	3443	S	MILLSPUR	WAY	BOISE, ID 83716-0000	397.3213028	9667.66275
1569	R3482161000	BENJAMIN BRIAN B	BENJAMIN	BENJAMIN GEORGANNE S	3439 S MILLSPUR WAY	3439	S	MILLSPUR	WAY			BOISE, ID 83716-0000	BOISE	ID	83716-0000	3439 S MILLSPUR WAY	3439	S	MILLSPUR	WAY	BOISE, ID 83716-0000	406.0936158	10010.9166
1570	R3482161010	HARRIS RANCH OA INC	HARRIS		2180 W SR 434 STE 5000	2180	W	SR 434		STE	5000	LONGWOOD, FL 32779-0000	LONGWOC	FL	32779-0000	S MILLSPUR WAY		S	MILLSPUR	WAY	BOISE, ID 83716-0000	460.8757494	3168.209928
1571	R3482161020	EBELING GLEN	EBELING	EBELING ANN	8801 W 147 TERRACE	8801	W	147 TERRACE				OVERLAND PARK, KS 66221-00(	OVERLANC	KS	66221-0000	5299 E SOFTWOOD DR	5299	E	SOFTWOOD	DR	BOISE, ID 83716-0000	384.3711923	9096.846753
1572	R3482161030	PATRICK GORDON	PATRICK	PATRICK MAUREEN	5265 E SOFTWOOD DR	5265	E	SOFTWOOD	DR			BOISE, ID 83716-0000	BOISE	ID	83716-0000	5265 E SOFTWOOD DR	5265	E	SOFTWOOD	DR	BOISE, ID 83716-0000	386.2496119	9278.775708
1573	R3482161040	5243 E SOFTWOOD DRIVE TRUST 12/:	5243	BONNEAU RICHARD E TRUS	5243 E SOFTWOOD DR	5243	E	SOFTWOOD	DR			BOISE, ID 83716-0000	BOISE	ID	83716-0000	5243 E SOFTWOOD DR	5243	E	SOFTWOOD	DR	BOISE, ID 83716-0000	375.6861754	8705.383214
1574	R3482161050	SENIW PATRICIA	SENIW		5227 E SOFTWOOD DR	5227	E	SOFTWOOD	DR			BOISE, ID 83716-0000	BOISE	ID	83716-0000	5227 E SOFTWOOD DR	5227	E	SOFTWOOD	DR	BOISE, ID 83716-0000	462.1567087	12443.89491
1575	R3482161060	KELLY KEVIN SCOT	KELLY	KELLY JODEE K	5211 E SOFTWOOD DR	5211	E	SOFTWOOD	DR			BOISE, ID 83716-0000	BOISE	ID	83716-0000	5211 E SOFTWOOD DR	5211	E	SOFTWOOD	DR	BOISE, ID 83716-0000	432.4818066	10573.87791
1576	R3482161070	KORN ALLAN M REVOCABLE TRUST RI	KORN	KORN ALLAN M TRUSTEE	5197 E SOFTWOOD DR	5197	E	SOFTWOOD	DR			BOISE, ID 83716-0000	BOISE	ID	83716-0000	5197 E SOFTWOOD DR	5197	E	SOFTWOOD	DR	BOISE, ID 83716-0000	380.3962431	8815.849481
1577	R3482161080	HARRIS RANCH OA INC	HARRIS		2180 W SR 434 STE 5000	2180	W	SR 434		STE	5000	LONGWOOD, FL 32779-0000	LONGWOC	FL	32779-0000	5185 E SOFTWOOD DR	5185	E	SOFTWOOD	DR	BOISE, ID 83716-0000	260.385398	2203.861589
1578	R3482161090	BUCKLEY MATTHEW & SHAILA REVOC	BUCKLEY		5173 E SOFTWOOD DR	5173	E	SOFTWOOD	DR			BOISE, ID 83716-0000	BOISE	ID	83716-0000	5173 E SOFTWOOD DR	5173	E	SOFTWOOD	DR	BOISE, ID 83716-0000	380.3743074	8814.971412
1579	R3482161100	KIM MIJO	KIM	LEE SEUNG JAE	5155 E SOFTWOOD DR	5155	E	SOFTWOOD	DR			BOISE, ID 83716-0000	BOISE	ID	83716-0000	5155 E SOFTWOOD DR	5155	E	SOFTWOOD	DR	BOISE, ID 83716-0000	395.1041796	9336.018006
1580	R3482161110	BIXBY MATTHEW	BIXBY	BIXBY RANDIE	5149 E SOFTWOOD DR	5149	E	SOFTWOOD	DR			BOISE, ID 83716-0000	BOISE	ID	83716-0000	5149 E SOFTWOOD DR	5149	E	SOFTWOOD	DR	BOISE, ID 83716-0000	489.2489955	13419.14604
1581	R3482161120	CHEHEY FAMILY TRUST 01/17/2008	CHEHEY	CHEHEY JODY LYNN TRUSTE	5131 E SOFTWOOD DR	5131	E	SOFTWOOD	DR			BOISE, ID 83716-0000	BOISE	ID	83716-0000	5131 E SOFTWOOD DR	5131	E	SOFTWOOD	DR	BOISE, ID 83716-0000	545.048458	16963.08262
1582	R3482161130	HUTT MATTHEW	HUTT		5117 E SOFTWOOD DR	5117	E	SOFTWOOD	DR			BOISE, ID 83716-0000	BOISE	ID	83716-0000	5117 E SOFTWOOD DR	5117	E	SOFTWOOD	DR	BOISE, ID 83716-0000	451.7690378	12680.43738
1583	R3482170010	HARRIS RANCH OA INC	HARRIS		2180 W SR 434 STE 5000	2180	W	SR 434		STE	5000	LONGWOOD, FL 32779-0000	LONGWOC	FL	32779-0000	E WARM SPRINGS AVE		E	WARM SPRINGS	AVE	BOISE, ID 83716-0000	2716.034896	45684.65048
1584	R3482170020	NIECE PAMELA S	NIECE	NIECE RICHARD C	5101 E BANDSAW ST	5101	E	BANDSAW	ST			BOISE, ID 83716-0000	BOISE	ID	83716-0000	5101 E BANDSAW ST	5101	E	BANDSAW	ST	BOISE, ID 83716-0000	364.8790284	7931.133587
1585	R3482170030	KOCH FAMILY TRUST 12/09/2024	KOCH	KOCH STERLING K TRUSTEE	5063 E BANDSAW ST	5063	E	BANDSAW	ST			BOISE, ID 83716-0000	BOISE	ID	83716-0000	5063 E BANDSAW ST	5063	E	BANDSAW	ST	BOISE, ID 83716-0000	428.0034439	11197.37535
1586	R3482170040	HICKIE PATRICK W	HICKIE	HICKIE MARGARET L	5055 E BANDSAW ST	5055	E	BANDSAW	ST			BOISE, ID 83716-0000	BOISE	ID	83716-0000	5055 E BANDSAW ST	5055	E	BANDSAW	ST	BOISE, ID 83716-0000	486.3018717	13684.47541
1587	R3482170050	ERICKSON PAUL & SHARON FAMILY LI	ERICKSON	ERICKSON ARTHUR PAUL TR	3489 S SHORTLEAF AVE	3489	S	SHORTLEAF	AVE			BOISE, ID 83716-0000	BOISE	ID	83716-0000	3489 S SHORTLEAF AVE	3489	S	SHORTLEAF	AVE	BOISE, ID 83716-0000	486.3617125	13578.13475
1588	R3482170060	CIESIELKA ALBERT	CIESIELKA	EBERHARD ELEANOR	3477 S SHORTLEAF AVE	3477	S	SHORTLEAF	AVE			BOISE, ID 83716-0000	BOISE	ID	83716-0000	3477 S SHORTLEAF AVE	3477	S	SHORTLEAF	AVE	BOISE, ID 83716-0000	402.1669282	9175.447397
1589	R3482170070	SUO ZHIYONG	SUO	HUANG JIANG	3072 S SHORTLEAF AVE	3072	S	SHORTLEAF	AVE			BOISE, ID 83716-0000	BOISE	ID	83716-0000	3465 S SHORTLEAF AVE	3465	S	SHORTLEAF	AVE	BOISE, ID 83716-0000	405.1003649	9278.120623
1590	R3482170080	LARRICK JOHN	LARRICK	LARRICK DOLORES M	3453 S SHORTLEAF AVE	3453	S	SHORTLEAF	AVE			BOISE, ID 83716-0000	BOISE	ID	83716-0000	3453 S SHORTLEAF AVE	3453	S	SHORTLEAF	AVE	BOISE, ID 83716-0000	408.0346289	9380.835531
1591	R3482170090	CIMARUSTI WHITNEY	CIMARUSTI		3441 S SHORTLEAF AVE	3441	S	SHORTLEAF	AVE			BOISE, ID 83716-0000	BOISE	ID	83716-0000	3441 S SHORTLEAF AVE	3441	S	SHORTLEAF	AVE	BOISE, ID 83716-0000	410.3499681	9462.210198
1592	R3482170100	LYNCH ALEXANDER M	LYNCH	LYNCH MEREDITH	3429 S SHORTLEAF AVE	3429	S	SHORTLEAF	AVE			BOISE, ID 83716-0000	BOISE	ID	83716-0000	3429 S SHORTLEAF AVE	3429	S	SHORTLEAF	AVE	BOISE, ID 83716-0000	413.6381479	9528.842142
1593	R3482170110	GRENZEBACH ADAM J	GRENZEBACH	GRENZEBACH RACHEL J	3417 S SHORTLEAF AVE	3417	S	SHORTLEAF	AVE			BOISE, ID 83716-0000	BOISE	ID	83716-0000	3417 S SHORTLEAF AVE	3417	S	SHORTLEAF	AVE	BOISE, ID 83716-0000	424.0996335	10407.81694
1594	R3482170120	WALL RYAN S	WALL		3405 S SHORTLEAF CT	3405	S	SHORTLEAF	CT			BOISE, ID 83716-0000	BOISE	ID	83716-0000	3405 S SHORTLEAF CT	3405	S	SHORTLEAF	CT	BOISE, ID 83716-0000	408.1612295	9222.061432
1595	R3482170130	LEE SUN HYOUNG	LEE	KIM EUNKYUNG	556 ZEPHYR RD	556		ZEPHYR	RD			WILLISTON, VT 05495-0000	WILLISTON	VT	05495-0000	3393 S SHORTLEAF CT	3393	S	SHORTLEAF	CT	BOISE, ID 83716-0000	426.2351639	10329.59959
1596	R3482170140	GAUT JEFFERY B & ROSE A TRUST	GAUT		4616 OAKDALE ST	4616		OAKDALE	ST			UNION CITY, CA 94587-0000	UNION CIT	CA	94587-0000	3377 S SHORTLEAF CT	3377	S	SHORTLEAF	CT	BOISE, ID 83716-0000	478.5012016	13422.74327
1597	R3482170150	HARRIS RANCH OA INC	HARRIS		2180 W SR 434 STE 5000	2180	W	SR 434		STE	5000	LONGWOOD, FL 32779-0000	LONGWOC	FL	32779-0000	4800 E WARM SPRINGS AVE	4800	E	WARM SPRINGS	AVE	BOISE, ID 83716-0000	2549.682506	133367.6784
1598	R3482170160	GILL J SCOTT	GILL	GILL NORA M	4916 E STEMWOOD ST	4916	E	STEMWOOD	ST			BOISE, ID 83716-0000	BOISE	ID	83716-0000	4916 E STEMWOOD ST	4916	E	STEMWOOD	ST	BOISE, ID 83716-0000	465.2142399	14056.7667
1599	R3482170170	NEWTON BENJAMIN Z	NEWTON	COPSEY NEWTON MEREDITI	4944 E STEMWOOD ST	4944	E	STEMWOOD	ST			BOISE, ID 83716-0000	BOISE	ID	83716-0000	4944 E STEMWOOD ST	4944	E	STEMWOOD	ST	BOISE, ID 83716-0000	391.0635155	8472.097765
1600	R3482170180	WIKFORS BRYCE R	WIKFORS	WIKFORS ERIN	4962 E STEMWOOD ST	4962	E	STEMWOOD	ST			BOISE, ID 83716-0000	BOISE	ID	83716-0000	4962 E STEMWOOD ST	4962	E	STEMWOOD	ST	BOISE, ID 83716-0000	375.055385	7953.016697
1601	R3482170190	SCHWEIGERT MICHAEL	SCHWEIGERT	SCHWEIGERT JACLYN	4998 E STEMWOOD ST	4998	E	STEMWOOD	ST			BOISE, ID 83716-0000	BOISE	ID	83716-0000	4998 E STEMWOOD ST	4998	E	STEMWOOD	ST	BOISE, ID 83716-0000	370.7106327	7801.661852
1602	R3482170200	SCIASCIA CHRISTINA L	SCIASCIA	BAHNMAIER LUCAS A	5020 E STEMWOOD ST	5020	E	STEMWOOD	ST			BOISE, ID 83716-0000	BOISE	ID	83716-0000	5020 E STEMWOOD ST	5020	E	STEMWOOD	ST	BOISE, ID 83716-0000	371.8756943	7892.143179
1603	R3482170210	BENNETT FAMILY TRUST 1-8-2015	BENNETT	BENNETT RICHARD FLOYD T	5034 E STEMWOOD ST	5034	E	STEMWOOD	ST			BOISE, ID 83716-0000	BOISE	ID	83716-0000	5034 E STEMWOOD ST	5034	E	STEMWOOD	ST	BOISE, ID 83716-0000	380.3082951	8170.345079
1604	R3482170220	BERRY ROBERT L	BERRY	BERRY MEGAN	14242 SHOLES CT	14242		SHOLES	CT			LOS ALTOS, CA 94022-0000	LOS ALTOS	CA	94022-0000	5056 E STEMWOOD ST	5056	E	STEMWOOD	ST	BOISE, ID 83716-0000	387.8756647	8401.397161
1605	R3482170230	SIVILL TERRY E	SIVILL	NISHIOKA DIANNE E	5062 E STEMWOOD ST	5062	E	STEMWOOD	ST			BOISE, ID 83716-0000	BOISE	ID	83716-0000	5062 E STEMWOOD ST	5062	E	STEMWOOD	ST	BOISE, ID 83716-0000	415.7465946	9941.795336
1606	R3482170240	KITZ KEVIN & BENDER-KITZ STEPHANI	KITZ	KITZ KEVIN TRUSTEE	5078 E STEMWOOD ST	5078	E	STEMWOOD	ST			BOISE, ID 83716-0000	BOISE	ID	83716-0000	5078 E STEMWOOD ST	5078	E	STEMWOOD	ST	BOISE, ID 83716-0000	651.9318541	13112.13039
1607	R3482170250	HAYENGA PATRICIA	HAYENGA		5080 E STEMWOOD ST	5080	E	STEMWOOD	ST			BOISE, ID 83716-0000	BOISE	ID	83716-0000	5080 E STEMWOOD ST	5080	E	STEMWOOD	ST	BOISE, ID 83716-0000	472.9727477	9984.67278
1608	R3482170260	BRINKERHOFF WILLIAM LEE	BRINKERHOFF	MAIER NICOLE ELIZABETH	3300 S LONGLEAF AVE	3300	S	LONGLEAF	AVE			BOISE, ID 83716-0000	BOISE	ID	83716-0000	3300 S LONGLEAF AVE	3300	S	LONGLEAF	AVE	BOISE, ID 83716-0000	375.0177693	8394.379594
1609	R3482170270	MUMBERT MICHELLE	MUMBERT		3318 S LONGLEAF AVE	3318	S	LONGLEAF	AVE			BOISE, ID 83716-0000	BOISE	ID	83716-0000	3318 S LONGLEAF AVE	3318	S	LONGLEAF	AVE	BOISE, ID 83716-0000	350.2643426	7140.078979
1610	R3482170280	VENIGALLA RAJASEKHAR	VENIGALLA	CASTALINO PAMELA	3342 S LONGLEAF AVE	3342	S	LONGLEAF	AVE			BOISE, ID 83716-0000	BOISE	ID	83716-0000	3342 S LONGLEAF AVE	3342	S	LONGLEAF	AVE	BOISE, ID 83716-0000	354.4374295	7514.352596
1611	R3482170290	HARRIS RANCH OA INC	HARRIS		2180 W SR 434 STE 5000	2180	W	SR 434		STE	5000	LONGWOOD, FL 32779-0000	LONGWOC	FL	32779-0000	3350 S LONGLEAF AVE	3350	S	LONGLEAF	AVE	BOISE, ID 83716-0000	261.005084	2209.932698
1612	R3482170300	COREY AMANDA	COREY	COREY MATTHEW	3356 S LONGLEAF AVE	3356	S	LONGLEAF	AVE			BOISE, ID 83716-0000	BOISE	ID	83716-0000	3356 S LONGLEAF AVE	3356	S	LONGLEAF	AVE	BOISE, ID 83716-0000	373.4614026	8400.179024
1613	R3482170310	MARTHENS CALE	MARTHENS	MARTHENS KATIE	3374 S LONGLEAF AVE	3374	S	LONGLEAF	AVE			BOISE, ID 83716-0000	BOISE	ID	83716-0000	3374 S LONGLEAF AVE	3374	S	LONGLEAF	AVE	BOISE, ID 83716-0000	362.8197678	7814.627648
1614	R3482170320	NIELSEN ERIK	NIELSEN	NIELSEN BRITTANY	3398 S LONGLEAF AVE	3398	S	LONGLEAF	AVE			BOISE, ID 83716-0000	BOISE	ID	83716-0000	3398 S LONGLEAF AVE	3398	S	LONGLEAF	AVE	BOISE, ID 83716-0000	355.4635112	7551.029573

1615	R3482170330	ZHANG ZHUANHOA	ZHANG		5269 E BARBER STATION WAY	5269	E	BARBER STATION	WAY				BOISE, ID 83716-8632	BOISE	ID	83716 8632	3426 S LONGLEAF AVE	3426	S	LONGLEAF	AVE	BOISE, ID 83716-0000	373.4046433	8240.70053
1616	R3482170340	MALLAM CLARK B	MALLAM	MALLAM DEANNA J	3448 S LONGLEAF AVE	3448	S	LONGLEAF	AVE				BOISE, ID 83716-0000	BOISE	ID	83716-0000	3448 S LONGLEAF AVE	3448	S	LONGLEAF	AVE	BOISE, ID 83716-0000	392.4894636	9685.712159
1617	R3482170350	DRAKE RALPH	DRAKE	DRAKE LINDA	5169 E BANDSAW ST	5169	E	BANDSAW	ST				BOISE, ID 83716-0000	BOISE	ID	83716-0000	5169 E BANDSAW ST	5169	E	BANDSAW	ST	BOISE, ID 83716-0000	401.9744264	10187.30109
1618	R3482170360	TAFOYA JANIE R	TAFOYA		5147 E BANDSAW ST	5147	E	BANDSAW	ST				BOISE, ID 83716-0000	BOISE	ID	83716-0000	5147 E BANDSAW ST	5147	E	BANDSAW	ST	BOISE, ID 83716-0000	380.5527977	9001.763156
1619	R3482170370	HARRIS RANCH OA INC	HARRIS		2180 W SR 434 STE 5000	2180	W	SR 434			STE	5000	LONGWOOD, FL 32779-0000	LONGWOC	FL	32779-0000	S MILLSPUR WAY		S	MILLSPUR	WAY	BOISE, ID 83716-0000	822.8491298	6019.611973
1620	R3482170380	USA (BUREAU OF RECLAMATION)	USA		230 N COLLINS RD	230	N	COLLINS	RD				BOISE, ID 83702-4520	BOISE	ID	83702-4520	5073 E TIMBERSAW DR	5073	E	TIMBERSAW	DR	BOISE, ID 83716-0000	2530.83659	65823.82192
1621	R3482170390	BOWLING LARRY D	BOWLING	BOWLING DOROTHY DEE	3126 S LONGLEAF AVE	3126	S	LONGLEAF	AVE				BOISE, ID 83716-0000	BOISE	ID	83716-0000	3126 S LONGLEAF AVE	3126	S	LONGLEAF	AVE	BOISE, ID 83716-0000	393.2717685	9935.893609
1622	R3482170400	LARSON RYAN JOSEPH	LARSON		3154 S LONGLEAF AVE	3154	S	LONGLEAF	AVE				BOISE, ID 83716-0000	BOISE	ID	83716-0000	3154 S LONGLEAF AVE	3154	S	LONGLEAF	AVE	BOISE, ID 83716-0000	372.8720129	8514.572347
1623	R3482170410	KARPAN JEFFREY	KARPAN	KARPAN LAURA	3182 S LONGLEAF AVE	3182	S	LONGLEAF	AVE				BOISE, ID 83716-0000	BOISE	ID	83716-0000	3182 S LONGLEAF AVE	3182	S	LONGLEAF	AVE	BOISE, ID 83716-0000	371.1494479	8576.448303
1624	R3482170420	LALLEY RACHEL P	LALLEY	LALLEY TIMOTHY J	5045 E SAGEWOOD DR	5045	E	SAGEWOOD	DR				BOISE, ID 83716-0000	BOISE	ID	83716-0000	5045 E SAGEWOOD DR	5045	E	SAGEWOOD	DR	BOISE, ID 83716-0000	476.3975747	13439.94127
1625	R3482170430	ZENNER CHRISTOPHER M	ZENNER	ZENNER JANINE	5033 E SAGEWOOD DR	5033	E	SAGEWOOD	DR				BOISE, ID 83716-0000	BOISE	ID	83716-0000	5033 E SAGEWOOD DR	5033	E	SAGEWOOD	DR	BOISE, ID 83716-0000	379.6951843	8485.350648
1626	R3482170440	PETERSON JENNIFER R	PETERSON	DALLOLIO NATHAN C	5011 E SAGEWOOD DR	5011	E	SAGEWOOD	DR				BOISE, ID 83716-0000	BOISE	ID	83716-0000	5011 E SAGEWOOD DR	5011	E	SAGEWOOD	DR	BOISE, ID 83716-0000	381.2724636	8913.430316
1627	R3482170450	STUBBS ERIC T	STUBBS	STUBBS M KIRSTEN	4999 E SAGEWOOD DR	4999	E	SAGEWOOD	DR				BOISE, ID 83716-0000	BOISE	ID	83716-0000	4999 E SAGEWOOD DR	4999	E	SAGEWOOD	DR	BOISE, ID 83716-0000	378.4911814	8684.686134
1628	R3482170460	FORSDICK CRAIG S	FORSDICK	FORSDICK SHERI L	4987 E SAGEWOOD DR	4987	E	SAGEWOOD	DR				BOISE, ID 83716-0000	BOISE	ID	83716-0000	4987 E SAGEWOOD DR	4987	E	SAGEWOOD	DR	BOISE, ID 83716-0000	382.5512952	8827.071872
1629	R3482170470	CHRISTOFFERSON JOHN & CONNIE LI\	CHRISTOFFERSON	CHRISTOFFERSON JOHN W `	4965 E SAGEWOOD DR	4965	E	SAGEWOOD	DR				BOISE, ID 83716-0000	BOISE	ID	83716-0000	4965 E SAGEWOOD DR	4965	E	SAGEWOOD	DR	BOISE, ID 83716-0000	385.8839305	9183.976165
1630	R3482170480	MEI SHIZHONG	MEI	ZHAO YAN	4941 E SAGEWOOD DR	4941	E	SAGEWOOD	DR				BOISE, ID 83716-0000	BOISE	ID	83716-0000	4941 E SAGEWOOD DR	4941	E	SAGEWOOD	DR	BOISE, ID 83716-0000	376.1527122	8559.801537
1631	R3482170490	GARMAN FINKLER TRUST 11/24/08	GARMAN	GARMAN DAVID TRUSTEE	4923 E SAGEWOOD DR	4923	E	SAGEWOOD	DR				BOISE, ID 83716-0000	BOISE	ID	83716-0000	4923 E SAGEWOOD DR	4923	E	SAGEWOOD	DR	BOISE, ID 83716-0000	383.4559297	8937.48682
1632	R3482170500	COPETTI FERNANDO	COPETTI	MAGNANI MARIA ELSA	4889 E SAGEWOOD DR	4889	E	SAGEWOOD	DR				BOISE, ID 83716-0000	BOISE	ID	83716-0000	4889 E SAGEWOOD DR	4889	E	SAGEWOOD	DR	BOISE, ID 83716-0000	400.8449725	9124.324331
1633	R3482170510	HARRIS RANCH OA INC	HARRIS		2180 W SR 434 STE 5000	2180	W	SR 434			STE	5000	LONGWOOD, FL 32779-0000	LONGWOC	FL	32779-0000	4873 E SAGEWOOD DR	4873	E	SAGEWOOD	DR	BOISE, ID 83716-0000	306.0028452	2556.263823
1634	R3482170520	BRANDON BRENT D	BRANDON	BRANDON JENNIFER D	4851 E SAGEWOOD CT	4851	E	SAGEWOOD	CT				BOISE, ID 83716-0000	BOISE	ID	83716-0000	4851 E SAGEWOOD CT	4851	E	SAGEWOOD	CT	BOISE, ID 83716-0000	424.9022183	10541.88351
1635	R3482170530	ZHANG YAOHUA	ZHANG		4218 E HARDESTY CT	4218	E	HARDESTY	CT				BOISE, ID 83716-0000	BOISE	ID	83716-0000	4833 E SAGEWOOD CT	4833	E	SAGEWOOD	CT	BOISE, ID 83716-0000	401.330117	9602.524451
1636	R3482170540	GERLACH MATTHEW F	GERLACH	MALONEY DANIELLE	4815 E SAGEWOOD CT	4815	E	SAGEWOOD	CT				BOISE, ID 83716-0000	BOISE	ID	83716-0000	4815 E SAGEWOOD CT	4815	E	SAGEWOOD	CT	BOISE, ID 83716-0000	405.770004	10135.05397
1637	R3482170550	HARRIS RANCH OA INC	HARRIS		2180 W SR 434 STE 5000	2180	W	SR 434			STE	5000	LONGWOOD, FL 32779-0000	LONGWOC	FL	32779-0000	E SAGEWOOD CT		E	SAGEWOOD	CT	BOISE, ID 83716-0000	185.5619662	1683.017939
1638	R3482170560	COLLINS JULIE	COLLINS	NELSON MARK C	4816 E SAGEWOOD CT	4816	E	SAGEWOOD	CT				BOISE, ID 83716-0000	BOISE	ID	83716-0000	4816 E SAGEWOOD CT	4816	E	SAGEWOOD	CT	BOISE, ID 83716-0000	416.2033381	10761.85858
1639	R3482170570	MCFARLAND ROBERT J	MCFARLAND	MCFARLAND MARTHA H	4832 E SAGEWOOD CT	4832	E	SAGEWOOD	CT				BOISE, ID 83716-0000	BOISE	ID	83716-0000	4832 E SAGEWOOD CT	4832	E	SAGEWOOD	CT	BOISE, ID 83716-0000	392.7236367	9949.945872
1640	R3482170580	FUNDERBURG SHAWN R	FUNDERBURG		3257 S SHORTLEAF AVE	3257	S	SHORTLEAF	AVE				BOISE, ID 83716-0000	BOISE	ID	83716-0000	3257 S SHORTLEAF AVE	3257	S	SHORTLEAF	AVE	BOISE, ID 83716-0000	456.4005668	11720.5964
1641	R3482170590	WILLIS MICHAEL LAWRENCE	WILLIS	WILLIS JANET V	3225 S SHORTLEAF AVE	3225	S	SHORTLEAF	AVE				BOISE, ID 83716-0000	BOISE	ID	83716-0000	3225 S SHORTLEAF AVE	3225	S	SHORTLEAF	AVE	BOISE, ID 83716-0000	445.6894806	11302.09997
1642	R3482170600	BARBER TOM L	BARBER		3199 S SHORTLEAF AVE	3199	S	SHORTLEAF	AVE				BOISE, ID 83716-0000	BOISE	ID	83716-0000	3199 S SHORTLEAF AVE	3199	S	SHORTLEAF	AVE	BOISE, ID 83716-0000	410.7512331	9749.172655
1643	R3482170610	WRIGHT ROBERT GARY	WRIGHT	WRIGHT SHARI LEA	3175 S SHORTLEAF AVE	3175	S	SHORTLEAF	AVE				BOISE, ID 83716-0000	BOISE	ID	83716-0000	3175 S SHORTLEAF AVE	3175	S	SHORTLEAF	AVE	BOISE, ID 83716-0000	401.015695	9645.657693
1644	R3482170620	DOREMUS ERIC V	DOREMUS	DOREMUS BARBARA FLUHR	3147 S SHORTLEAF AVE	3147	S	SHORTLEAF	AVE				BOISE, ID 83716-0000	BOISE	ID	83716-0000	3147 S SHORTLEAF AVE	3147	S	SHORTLEAF	AVE	BOISE, ID 83716-0000	390.7441756	9215.440666
1645	R3482170630	HARRIS RANCH OA INC	HARRIS		2180 W SR 434 STE 5000	2180	W	SR 434			STE	5000	LONGWOOD, FL 32779-0000	LONGWOC	FL	32779-0000	E TIMBERSAW DR		E	TIMBERSAW	DR	BOISE, ID 83716-0000	263.2624701	2314.695721
1646	R3482170640	HARRIS RANCH OA INC	HARRIS		2180 W SR 434 STE 5000	2180	W	SR 434			STE	5000	LONGWOOD, FL 32779-0000	LONGWOC	FL	32779-0000	S CANOPY ST		S	CANOPY	ST	BOISE, ID 83716-0000	174.9063073	645.6280131
1647	R3482170650	CRISWELL BOBBY G	CRISWELL	CRISWELL MIREN ITXASO	712 W NATIONAL AVE	712	W	NATIONAL	AVE				WINNEMUCCA, NV 89445-000(	WINNEMU	NV	89445-0000	5052 E BANDSAW ST	5052	E	BANDSAW	ST	BOISE, ID 83716-0000	431.7143577	11226.93616
1648	R3482170660	SIMON RANDALL	SIMON		5094 E BANDSAW ST	5094	E	BANDSAW	ST				BOISE, ID 83716-0000	BOISE	ID	83716-0000	5094 E BANDSAW ST	5094	E	BANDSAW	ST	BOISE, ID 83716-0000	376.5386857	8310.877952
1649	R3482170670	HARRIS RANCH OA INC	HARRIS		2180 W SR 434 STE 5000	2180	W	SR 434			STE	5000	LONGWOOD, FL 32779-0000	LONGWOC	FL	32779-0000	5043 E STEMWOOD ST	5043	E	STEMWOOD	ST	BOISE, ID 83716-0000	1777.094516	46459.505
1650	R3482170680	HUTCHINS FAMILY TRUST 1/27/2025	HUTCHINS	HUTCHINS DAVID J TRUSTEE	5126 E BANDSAW ST	5126	E	BANDSAW	ST				BOISE, ID 00000-0000	BOISE	ID	00000-0000	5126 E BANDSAW ST	5126	E	BANDSAW	ST	BOISE, ID 83716-0000	364.6353576	7896.901349
1651	R3482170690	WALLACE FAMILY REVOCABLE TRUST	WALLACE	WALLACE JERRY TRUSTEE	3423 S LONGLEAF AVE	3423	S	LONGLEAF	AVE				BOISE, ID 83716-0000	BOISE	ID	83716-0000	3423 S LONGLEAF AVE	3423	S	LONGLEAF	AVE	BOISE, ID 83716-0000	360.6618918	8404.657421
1652	R3482170700	TANNER FAMILY LIVING TRUST 1/21/:	TANNER	TANNER KENDAL R TRUSTEE	3389 S LONGLEAF AVE	3389	S	LONGLEAF	AVE				BOISE, ID 83716-0000	BOISE	ID	83716-0000	3389 S LONGLEAF AVE	3389	S	LONGLEAF	AVE	BOISE, ID 83716-0000	354.9945128	7342.080919
1653	R3482170710	LENZ KATAUNA J	LENZ		3371 S LONGLEAF AVE	3371	S	LONGLEAF	AVE				BOISE, ID 83716-0000	BOISE	ID	83716-0000	3371 S LONGLEAF AVE	3371	S	LONGLEAF	AVE	BOISE, ID 83716-0000	337.0971077	6503.49934
1654	R3482170720	SHANNON SHELLEY	SHANNON	SHANNON PATRICK	3355 S LONGLEAF AVE	3355	S	LONGLEAF	AVE				BOISE, ID 83716-0000	BOISE	ID	83716-0000	3355 S LONGLEAF AVE	3355	S	LONGLEAF	AVE	BOISE, ID 83716-0000	346.7365058	7032.268233
1655	R3482170730	GOWDA NAGESH BILIGIRI	GOWDA		3343 S LONGLEAF AVE	3343	S	LONGLEAF	AVE				BOISE, ID 83716-0000	BOISE	ID	83716-0000	3343 S LONGLEAF AVE	3343	S	LONGLEAF	AVE	BOISE, ID 83716-0000	341.1796743	6999.545798
1656	R3482170740	PRANGE CASEY L	PRANGE	SCHWEITZER KARI L	3317 S LONGLEAF ST	3317	S	LONGLEAF	ST				BOISE, ID 83716-0000	BOISE	ID	83716-0000	3317 S LONGLEAF AVE	3317	S	LONGLEAF	AVE	BOISE, ID 83716-0000	352.2513321	8303.198871
1657	R3482170750	DURAI ELANCHEREN	DURAI		5051 E STEMWOOD ST	5051	E	STEMWOOD	ST				BOISE, ID 83716-0000	BOISE	ID	83716-0000	5051 E STEMWOOD ST	5051	E	STEMWOOD	ST	BOISE, ID 83716-0000	354.0147989	7577.914156
1658	R3482170760	WHITE RYAN	WHITE		5035 E STEMWOOD ST	5035	E	STEMWOOD	ST				BOISE, ID 83716-0000	BOISE	ID	83716-0000	5035 E STEMWOOD ST	5035	E	STEMWOOD	ST	BOISE, ID 83716-0000	353.439174	7442.584844
1659	R3482170770	BRYANT KEITH & PATRICIA TRUST 8/1	BRYANT	BRYANT KEITH DONALD TRU	5007 E STEMWOOD ST	5007	E	STEMWOOD	ST				BOISE, ID 83716-0000	BOISE	ID	83716-0000	5007 E STEMWOOD ST	5007	E	STEMWOOD	ST	BOISE, ID 83716-0000	346.2992509	7047.788113
1660	R3482170780	PARK INHO	PARK		4993 E STEMWOOD ST	4993	E	STEMWOOD	ST				BOISE, ID 83716-0000	BOISE	ID	83716-0000	4993 E STEMWOOD ST	4993	E	STEMWOOD	ST	BOISE, ID 83716-0000	356.0453087	7550.859223
1661	R3482170790	O'CONNOR FAMILY TRUST 12/13/200	O'	O'CONNOR JOHN C TRUSTEI	PO BOX 170479			PO BOX 170479					BOISE, ID 83717-0000	BOISE	ID	83717-0000	4989 E STEMWOOD ST	4989	E	STEMWOOD	ST	BOISE, ID 83716-0000	372.1455942	9268.467401
1662	R3482170800	MARCH LESLEY	MARCH		3440 S SHORTLEAF WAY	3440	S	SHORTLEAF	WAY				BOISE, ID 83716-0000	BOISE	ID	83716-0000	3440 S SHORTLEAF AVE	3440	S	SHORTLEAF	AVE	BOISE, ID 83716-0000	423.9883668	9734.574877
1663	R3482170810	CAULDER NANCY L REVOCABLE TRUST	CAULDER	CAULDER NANCY L TRUSTEE	3454 S SHORTLEAF AVE	3454	S	SHORTLEAF	AVE				BOISE, ID 83716-0000	BOISE	ID	83716-0000	3454 S SHORTLEAF AVE	3454	S	SHORTLEAF	AVE	BOISE, ID 83716-0000	393.8999681	8681.442085
1664	R3482170820	SIEHL GEORGIA	SIEHL	SIEHL DAVID J	3468 S SHORTLEAF AVE	3468	S	SHORTLEAF	AVE				BOISE, ID 83716-0000	BOISE	ID	83716-0000	3468 S SHORTLEAF AVE	3468	S	SHORTLEAF	AVE	BOISE, ID 83716-0000	371.7523774	8050.174484
1665	R3482170830	HARRIS RANCH OA INC	HARRIS		2180 W SR 434 STE 5000	2180	W	SR 434			STE	5000	LONGWOOD, FL 32779-0000	LONGWOC	FL	32779-0000	S WHITE FIR PL		S	WHITE FIR	PL	BOISE, ID 83716-0000	91.00174914	657.4934604
1666	R3482170840	TP MILESNICK FAMILY TRUST 1-11-17	TP	MILESNICK TED STANLEY TR	4876 E SAGEWOOD DR	4876	E	SAGEWOOD	DR				BOISE, ID 83716-0000	BOISE	ID	83716-0000	4876 E SAGEWOOD DR	4876	E	SAGEWOOD	DR	BOISE, ID 83716-0000	431.4389335	12301.05989
1667	R3482170850	HECHT LISA A TRUST 09/01/2021	HECHT	HECHT LISA A TRUSTEE	4920 E SAGEWOOD DR	4920	E	SAGEWOOD	DR				BOISE, ID 83716-0000	BOISE	ID	83716-0000	4920 E SAGEWOOD DR	4920	E	SAGEWOOD	DR	BOISE, ID 83716-0000	404.8096792	10116.55976
1668	R3482170860	OLEARY NICOLE E	OLEARY	OLEARY LARRY	4972 E SAGEWOOD DR	4972	E	SAGEWOOD	DR				BOISE, ID 83716-0000	BOISE	ID	83716-0000	4972 E SAGEWOOD DR	4972	E	SAGEWOOD	DR	BOISE, ID 83716-0000	405.9402673	10681.01
1669	R3482170870	RERICHA WILLIAM THOMAS	RERICHA	RERICHA DOROTHY ANNETT	3223 S WHITE FIR PL	3223	S	WHITE FIR	PL				BOISE, ID 83716-0000	BOISE	ID	83716-0000	3223 S WHITE FIR PL	3223	S	WHITE FIR	PL	BOISE, ID 83716-0000	432.789788	10957.58847
1670	R3482170880	BASTIAN KAYCEE	BASTIAN	BASTIAN BRENT	3185 S WHITE FIR PL	3185	S	WHITE FIR	PL				BOISE, ID 83716-0000	BOISE	ID	83716-0000	3185 S WHITE FIR PL	3185	S	WHITE FIR	PL	BOISE, ID 83716-0000	406.0748704	9786.669936
1671	R3482170890	KOPPENHAFER KENDALL C	KOPPENHAFER	KOPPENHAFER CHRISTIAN L	3167 S WHITE FIR PL	3167	S	WHITE FIR	PL				BOISE, ID 83716-0000	BOISE	ID	83716-0000	3167 S WHITE FIR PL	3167	S	WHITE FIR	PL	BOISE, ID 83716-0000	401.185064	9864.043768
1672	R3482170900	HOURCADE JACK J	HOURCADE	ANDERSON HOLLY L	3149 S WHITE FIR PL	3149	S	WHITE FIR	PL				BOISE, ID 83716-0000	BOISE	ID	83716-0000	3149 S WHITE FIR PL	3149	S	WHITE FIR	PL	BOISE, ID 83716-0000	420.8334547	10771.95401
1673	R3482170910	HARRIS RANCH OA INC	HARRIS		2180 W SR 434 STE 5000	2180	W	SR 434			STE	5000	LONGWOOD, FL 32779-0000	LONGWOC	FL	32779-0000	3140 S WHITE FIR PL	3140	S	WHITE FIR	PL	BOISE, ID 83716-0000	1522.170182	47456.60138
1674	R3482170920	SCHUBIN REVOCABLE TRUST 3/29/19	SCHUBIN	SCHUBIN NICKOLAS JOHN TI	3148 S WHITE FIR PL	3148	S	WHITE FIR	PL				BOISE, ID 83716-0000	BOISE	ID	83716-0000	3148 S WHITE FIR PL	3148	S	WHITE FIR	PL	BOISE, ID 83716-0000	393.4587023	9263.035546
1675	R3482170930	WANG FEI	WANG		3166 S WHITE FIR PL	3166	S	WHITE FIR	PL				BOISE, ID 83716-0000	BOISE	ID	83716-0000	3166 S WHITE FIR PL	3166	S	WHITE FIR	PL	BOISE, ID 83716-0000	410.5809895	10228.39206
1676	R3482170940	THOMAS KIMBERLY SUE	THOMAS	THOMAS JERROD ANDREW	3188 S WHITE FIR PL	3188	S	WHITE FIR	PL				BOISE, ID 83716-0000	BOISE	ID	83716-0000	3188 S WHITE FIR PL	3188	S	WHITE FIR	PL	BOISE, ID 83716-0000	417.9952367	10091.68913
1677	R3482170950	FOSS JEFFERY L	FOSS	FOSS CAROL L	3224 S WHITE FIR PL	3224	S	WHITE FIR	PL				BOISE, ID 83716-0000	BOISE	ID	83716-0000	3224 S WHITE FIR PL	3224	S	WHITE FIR	PL	BOISE, ID 83716-0000	434.9242068	12024.60475
1678	R3482170960	DERNER SCOTT J	DERNER	WEI ANGELA C	5032 E SAGEWOOD DR	5032	E	SAGEWOOD	DR				BOISE, ID 83716-0000	BOISE	ID	83716-0000	5032 E SAGEWOOD DR	5032	E	SAGEWOOD	DR	BOISE, ID 83716-0000	428.1588907	11396.94009
1679	R3482170970	EIDAM JOHN C	EIDAM		3155 SE LONGLEAF AVE	3155	SE	LONGLEAF	AVE				BOISE, ID 83716-0000	BOISE	ID	83716-0000	3155 S LONGLEAF AVE	3155	S	LONGLEAF	AVE	BOISE, ID 83716-0000	406.1391328	10134.51385
1680	R3482170980	PIEPMEYER ZACHARY T	PIEPMEYER	PIEPMEYER RACHEL E	3131 S LONGLEAF AVE	3131	S	LONGLEAF	AVE				BOISE, ID 83716-0000	BOISE	ID	83716-0000	3131 S LONGLEAF AVE	3131	S	LONGLEAF	AVE	BOISE, ID 83716-0000	386.1664508	8969.229326
1681	R3482170990	SHARPES MICHAEL J	SHARPES		3095 S LONGLEAF AVE	3095	S	LONGLEAF	AVE				BOISE, ID 83716-0000	BOISE	ID	83716-0000	3095 S LONGLEAF AVE	3095	S	LONGLEAF	AVE	BOISE, ID 83716-0000	415.8294503	10619.29721
1682	R3482171000	JOY WILLIAM E	JOY	JOY CAROLYNNE A	4995 E DOUGLAS FIR ST	4995	E	DOUGLAS FIR	ST				BOISE, ID 83716-0000	BOISE	ID	83716-0000	4995 E DOUGLAS FIR ST	4995	E	DOUGLAS FIR	ST	BOISE, ID 83716-0000	391.3859616	10018.1001
1683	R3482171010	ROALSTAD DONNA MARIE	ROALSTAD	SWANDBY ROBERT B	4971 E DOUGLAS FIR ST	4971	E	DOUGLAS FIR	ST				BOISE, ID 83716-0000	BOISE	ID	83716-0000	4971 E DOUGLAS FIR ST	4971	E	DOUGLAS FIR	ST	BOISE, ID 83716-0000	372.0004525	8360.01838
1684	R3482171020	BROWN CHRIS & HAYLEY TRUST 7/7/:	BROWN	BROWN CHRISTOPHER JAM	4947 E DOUGLAS FIR ST	4947	E	DOUGLAS FIR	ST				BOISE, ID 83716-0000	BOISE	ID	83716-0000	4947 E DOUGLAS FIR ST	4947	E	DOUGLAS FIR	ST	BOISE, ID 83716-0000	373.9999823	8470.005813
1685	R3482171030	NAWROCKI NEAL	NAWROCKI	NAWROCKI DAWN	4923 E DOUGLAS FIR ST	4923	E	DOUGLAS FIR	ST				BOISE, ID 83716-0000	BOISE	ID	83716-0000	4923 E DOUGLAS FIR ST	4923	E	DOUGLAS FIR	ST	BOISE, ID 83716-0000	379.9913902	8799.650599
1686	R3482171040	DALE JANICE STEVENOR	DALE	DALE SCOTT L	4899 E DOUGLAS FIR ST	4899	E	DOUGLAS FIR	ST				BOISE, ID 83716-0000	BOISE	ID	83716-0000	4899 E DOUGLAS FIR ST	4899	E	DOUGLAS FIR	ST	BOISE, ID 83716-0000	399.5314228	9799.101017
1687	R3482171050	WANG XIAOHAI	WANG	TAN YIN	3072 S SHORTLEAF AVE	3072	S	SHORTLEAF	AVE				BOISE, ID 83716-0000	BOISE	ID	83716-0000	3072 S SHORTLEAF AVE	3072	S	SHORTLEAF	AVE	BOISE, ID 83716-0000	415.2149894	10610.84059
1688	R3482171060	MISH SUSAN SARGENTINI	MISH	SMALLEY ALTON JAMES	3110 S SHORTLEAF AVE	3110	S	SHORTLEAF	AVE				BOISE, ID 83716-0000	BOISE	ID	83716-0000	3110 S SHORTLEAF AVE	3110	S	SHORTLEAF	AVE	BOISE, ID 83716-0000	401.5710789	9696.532445
1689	R3482171070	EASTMAN PHILLIP M	EASTMAN	EASTMAN LOVENIA J	3146 S SHORTLEAF AVE	3146	S	SHORTLEAF	AVE				BOISE, ID 83716-0000	BOISE	ID	83716-0000	3146 S SHORTLEAF AVE	3146	S	SHORTLEAF	AVE	BOISE, ID 83716-0000	397.2170882	9615.04034
1690	R3482171080	O'BRIEN EDWARD	O'	O'BRIEN PATRICIA	3164 S SHORTLEAF AVE	3164	S	SHORTLEAF	AVE				BOISE, ID 83716-0000	BOISE	ID	83716-0000	3164 S SHORTLEAF AVE	3164	S	SHORTLEAF	AVE	BOISE, ID 83716-0000	394.5642137	9410.903902
1691	R3482171090	CAMPBELL BROWN LIVING TRUST 04/	CAMPBELL	BROWN RICHARD ALLEN TR	3192 S SHORTLEAF AVE	3192	S	SHORTLEAF	AVE				BOISE, ID 83716-0000	BOISE	ID	83716-0000	3192 S SHORTLEAF AVE	3192	S	SHORTLEAF	AVE	BOISE, ID 83716-0000	411.2388183	10019.36093
1692	R3482171100	WILKINS JAMES W	WILKINS	WILKINS RACHELLE	3224 S SHORTLEAF AVE	3224	S	SHORTLEAF	AVE				BOISE, ID 83716-0000	BOISE	ID	83716-0000	3224 S SHORTLEAF AVE	3224	S	SHORTLEAF	AVE	BOISE, ID 83716-0000	429.7270197	10865.38436
1693	R3482171110	DURNING FAMILY TRUST	DURNING	DURNING CARL L TRUSTEE	3250 S SHORTLEAF AVE	3250	S	SHORTLEAF	AVE				BOISE, ID 83716-0000	BOISE	ID	83716-0000	3250 S SHORTLEAF AVE	3250	S	SHORTLEAF	AVE	BOISE, ID 83716-0000	429.4873097	10912.54181
1694	R3482171120	HARRIS RANCH OA INC	HARRIS		2180 W SR 434 STE 5000	2180	W	SR 434			STE	5000	LONGWOOD, FL 32779-0000	LONGWOC	FL	32779-0000	E TIMBERSAW DR		E	TIMBERSAW	DR	BOISE, ID 83716-0000	223.0096598	1181.729129
1695	R3482171130	HARRIS RANCH OA INC	HARRIS		2180 W SR 434 STE 5000	2180	W	SR 434			STE	5000	LONGWOOD, FL 32779-0000	LONGWOC	FL	32779-0000	S SHORTLEAF AVE		S	SHORTLEAF	AVE	BOISE, ID 83716-0000	91.0012777	657.4884357
1696	R3482171140	HARRIS RANCH OA INC	HARRIS		2180 W SR 434 STE 5000	2180	W	SR 434			STE	5000	LONGWOOD, FL 32779-0000	LONGWOC	FL	32779-0000	E TIMBERSAW DR		E	TIMBERSAW	DR	BOISE, ID 83716-0000	263.3196128	2487.385534
1697	R3482171150	FISCH RICK L	FISCH	FISCH CHARLAINE K	3081 S SHORTLEAF AVE	3081	S	SHORTLEAF	AVE				BOISE, ID 83716-0000	BOISE	ID	83716-0000	3081 S SHORTLEAF AVE	3081	S	SHORTLEAF	AVE	BOISE, ID 83716-0000	391.0496952	9271.959794
1698	R3482171160	MATTEI JOSE E	MATTEI	MENDEZ-MATTEI ADRIANA	17505 136TH AVE CT E	17505		136TH AVE	CT	E			PUYALLUP, WA 98374-0000	PUYALLUP	WA	98374-0000	3055 S SHORTLEAF AVE	3055	S	SHORTLEAF	AVE	BOISE, ID 83716-0000	369.8020006	8361.059786
1699	R3482171170	JOHNSON LIVING TRUST 03/21/2018	JOHNSON	JOHNSON JEFFREY TRUSTEE	152 N AL FRESCO PL	152	N	AL FRESCO	PL				BOISE, ID 83712-0000	BOISE	ID	83712-0000	3033 S SHORTLEAF AVE	3033	S	SHORTLEAF	AVE	BOISE, ID 83716-0000	374.6952624	7331.332082
1700	R3482171180	HARRIS RANCH OA INC	HARRIS		2180 W SR 434 STE 5000	2180	W	SR 434			STE	5000	LONGWOOD, FL 32779-0000	LONGWOC	FL	32779-0000	S HARRIS RANCH RD		S	HARRIS RANCH	RD	BOISE, ID 83716-0000	628.2427495	5653.289976
1701	R3482171190	TWILLEY CHASE	TWILLEY	PALMER JENNIFER S	3019 S SHORTLEAF AVE	3019	S	SHORTLEAF	AVE				BOISE, ID 83716-8610	BOISE	ID	83716-8610	3019 S SHORTLEAF AVE	3019	S	SHORTLEAF	AVE	BOISE, ID 83716-0000	434.2612963	11900.54564
1702	R3482171200	TOTORICA TED F	TOTORICA	TOTORICA TATIA B	4858 E DOUGLAS FIR ST	4858	E	DOUGLAS FIR	ST				BOISE, ID 83716-0000	BOISE	ID	83716-0000	4858 E DOUGLAS FIR ST	4858	E	DOUGLAS FIR	ST	BOISE, ID 83716-0000	390.8851186	8846.012137
1703	R3482171210	HANSCOM EDWARD A	HANSCOM	HANSCOM SUSAN	4896 E DOUGLAS FIR ST	4896	E	DOUGLAS FIR	ST				BOISE, ID 83716-0000	BOISE	ID	83716-0000	4896 E DOUGLAS FIR ST	4896	E	DOUGLAS FIR	ST	BOISE, ID 83716-0000	393.6279114	9110.443661
1704	R3482171220	STROHM DAVID E B II	STROHM	STROHM KRISTINE J	4922 E DOUGLAS FIR ST	4922	E	DOUGLAS FIR	ST				BOISE, ID 83716-0000	BOISE	ID	83716-0000	4922 E DOUGLAS FIR ST	4922	E	DOUGLAS FIR	ST	BOISE, ID 83716-0000	380.4966629	8821.326229
1705	R3482171230	DONNELLAN JANE WILLIAMS	DONNELLAN		4946 E DOUGLAS FIR ST	4946	E	DOUGLAS FIR	ST				BOISE, ID 83716-0000	BOISE	ID	83716-0000	4946 E DOUGLAS FIR ST	4946	E	DOUGLAS FIR	ST	BOISE, ID 83716-0000	380.5695939	8824.281902
1706	R3482171240	HOLTZEN ROGER	HOLTZEN	HOLTZEN HARRIET	4970 E DOUGLAS FIR ST	4970	E	DOUGLAS FIR	ST				BOISE, ID 83716-0000	BOISE	ID	83716-0000	4970 E DOUGLAS FIR ST	4970	E	DOUGLAS FIR	ST	BOISE, ID 83716-0000	380.6449926	8827.357422
1707	R3482171250	COSLETT KAREN	COSLETT	COSLETT RICHARD EDWARD	4998 E DOUGLAS FIR ST	4998	E	DOUGLAS FIR	ST				BOISE, ID 83716-0000	BOISE	ID	83716-0000	4998 E DOUGLAS FIR ST	4998	E	DOUGLAS FIR	ST	BOISE, ID 83716-0000	384.5227445	8860.56885
1708	R3482171260	PILLOID DAVID S	PILLOID	VELASQUEZ MARIA ELENA	3008 S LONGLEAF AVE	3008	S	LONGLEAF	AVE				BOISE, ID 83716-0000	BOISE	ID	83716-0000	3008 S LONGLEAF AVE	3008	S	LONGLEAF	AVE	BOISE, ID 83716-0000	421.2526327	10830.02192
1709	R3482171270	YEE CALVIN J	YEE	DAVIS-YEE REAGAN G	3016 S LONGLEAF AVE	3016	S	LONGLEAF	AVE				BOISE, ID 83716-0000	BOISE	ID	83716-0000	3016 S LONGLEAF AVE	3016	S	LONGLEAF	AVE	BOISE, ID 83716-0000	663.1454644	14614.30842

1710	R3482171280	AASERUD ERIC	AASERUD	AASERUD AMY RITTENBERR	5325 WESTBARD AVE # 1012	5325		WESTBARD	AVE	#	1012	BETHESDA, MD 20816-0000	BETHESDA	MD	20816-0000	3032 S LONGLEAF AVE	3032	S	LONGLEAF	AVE	BOISE, ID 83716-0000	492.3746422	11851.62056
1711	R3482171290	REEDER BRUCE A	REEDER	HEATH DANA L	3054 S LONGLEAF AVE	3054	S	LONGLEAF	AVE			BOISE, ID 83716-0000	BOISE	ID	83716-0000	3054 S LONGLEAF AVE	3054	S	LONGLEAF	AVE	BOISE, ID 83716-0000	431.9945145	10561.12867
1712	R3482171300	ROLDAN FAMILY TRUST 5-4-2021	ROLDAN	ROLDAN JOHN P TRUSTEE	3078 S LONGLEAF AVE	3078	S	LONGLEAF	AVE			BOISE, ID 83716-0000	BOISE	ID	83716-0000	3078 S LONGLEAF AVE	3078	S	LONGLEAF	AVE	BOISE, ID 83716-0000	418.1628805	11209.47627
1713	R3482171310	USA (BUREAU OF RECLAMATION)	USA		230 N COLLINS RD	230	N	COLLINS	RD			BOISE, ID 83702-4520	BOISE	ID	83702-4520	5070 E TIMBERSAW DR	5070	E	TIMBERSAW	DR	BOISE, ID 83716-0000	756.3041555	16969.40336
1714	R3482180010	HARRIS RANCH OA INC	HARRIS		2180 W SR 434 STE 5000	2180	W	SR 434		STE	5000	LONGWOOD, FL 32779-0000	LONGWOC	FL	32779-0000	5346 E QUARTERPATH CT	5346	E	QUARTERPATH	CT	BOISE, ID 83716-0000	2046.214551	97761.55575
1715	R3482180020	GEHLER LIYA	GEHLER		5185 E SAGEWOOD DR	5185	E	SAGEWOOD	DR			BOISE, ID 83716-0000	BOISE	ID	83716-0000	5185 E SAGEWOOD DR	5185	E	SAGEWOOD	DR	BOISE, ID 83716-0000	450.3125247	13171.90005
1716	R3482180030	MARQUEZ JEFFREY R	MARQUEZ	MARQUEZ DEBRA F	5203 E SAGEWOOD DR	5203	E	SAGEWOOD	DR			BOISE, ID 83716-0000	BOISE	ID	83716-0000	5203 E SAGEWOOD DR	5203	E	SAGEWOOD	DR	BOISE, ID 83716-0000	418.9370608	10708.90541
1717	R3482180040	MEYER SCOTT	MEYER		5227 E SAGEWOOD DR	5227	E	SAGEWOOD	DR			BOISE, ID 83716-0000	BOISE	ID	83716-0000	5227 E SAGEWOOD DR	5227	E	SAGEWOOD	DR	BOISE, ID 83716-0000	424.322523	11041.64355
1718	R3482180050	CLARK CLINTON & SHELLY TRUST 10/;	CLARK	CLARK CLINTON H TRUSTEE	5249 E SAGEWOOD DR	5249	E	SAGEWOOD	DR			BOISE, ID 83716-0000	BOISE	ID	83716-0000	5249 E SAGEWOOD DR	5249	E	SAGEWOOD	DR	BOISE, ID 83716-0000	427.9082388	10875.66463
1719	R3482180060	NIELSEN MARK	NIELSEN	NIELSEN MELISSA	5271 E SAGEWOOD DR	5271	E	SAGEWOOD	DR			BOISE, ID 83716-0000	BOISE	ID	83716-0000	5271 E SAGEWOOD DR	5271	E	SAGEWOOD	DR	BOISE, ID 83716-0000	510.5857572	13867.48935
1720	R3482180070	HAMMERLE C & E FAMILY TRUST 02/(	HAMMERLE	HAMMERLE CHRISTOPHER \	5301 E QUARTERPATH CT	5301	E	QUARTERPATH	CT			BOISE, ID 83716-0000	BOISE	ID	83716-0000	5301 E QUARTERPATH CT	5301	E	QUARTERPATH	CT	BOISE, ID 83716-0000	568.1918286	17562.98148
1721	R3482180080	DEMORDAUNT QUINN	DEMORDAUNT	DEMORDAUNT STEPHANIE	5344 E QUARTERPATH CT	5344	E	QUARTERPATH	CT			BOISE, ID 83716-0000	BOISE	ID	83716-0000	5344 E QUARTERPATH CT	5344	E	QUARTERPATH	CT	BOISE, ID 83716-0000	636.4724217	22478.1277
1722	R3482180090	BVS REVOCABLE TRUST 5/06/2019	BVS	STREET BRAD S TRUSTEE	5338 E QUARTERPATH CT	5338	E	QUARTERPATH	CT			BOISE, ID 83716-0000	BOISE	ID	83716-0000	5338 E QUARTERPATH CT	5338	E	QUARTERPATH	CT	BOISE, ID 83716-0000	606.6002645	21253.48485
1723	R3482180100	SHORE MICHAEL A	SHORE	SHORE JUDY C	5320 E QUARTERPATH CT	5320	E	QUARTERPATH	CT			BOISE, ID 83716-0000	BOISE	ID	83716-0000	5320 E QUARTERPATH CT	5320	E	QUARTERPATH	CT	BOISE, ID 83716-0000	598.4341388	21140.05508
1724	R3482180110	NOWACZYK FAMILY TRUST 1/9/2020	NOWACZYK	NOWACZYK NICHOLAS J TRL	5292 E QUARTERPATH DR	5292	E	QUARTERPATH	DR			BOISE, ID 83716-0000	BOISE	ID	83716-0000	5292 E QUARTERPATH DR	5292	E	QUARTERPATH	DR	BOISE, ID 83716-0000	586.1000043	20405.87676
1725	R3482180120	LAMBERT JEROLD & LISA LIVING TRUS	LAMBERT	LAMBERT JEROLD ROBERT T	5260 E QUARTERPATH DR	5260	E	QUARTERPATH	DR			BOISE, ID 83716-0000	BOISE	ID	83716-0000	5260 E QUARTERPATH DR	5260	E	QUARTERPATH	DR	BOISE, ID 83716-0000	528.7649497	16564.45571
1726	R3482180130	KILBUCK LIVING TRUST 05/10/2024	KILBUCK	KILBUCK KEVIN TRUSTEE	5248 E QUARTERPATH DR	5248	E	QUARTERPATH	DR			BOISE, ID 83716-0000	BOISE	ID	83716-0000	5248 E QUARTERPATH DR	5248	E	QUARTERPATH	DR	BOISE, ID 83716-0000	506.4441258	15302.29598
1727	R3482180140	LINDNER WILLIAM C	LINDNER	LINDNER CYNTHIA S	5234 E QUARTERPATH DR	5234	E	QUARTERPATH	DR			BOISE, ID 83716-0000	BOISE	ID	83716 0000	5234 E QUARTERPATH DR	5234	E	QUARTERPATH	DR	BOISE, ID 83716-0000	525.2168598	16239.64553
1728	R3482180150	PEARSON JOE D	PEARSON	PEARSON KATHRYN A	5196 E QUARTERPATH DR	5196	E	QUARTERPATH	DR			BOISE, ID 83716-8612	BOISE	ID	83716-8612	5196 E QUARTERPATH DR	5196	E	QUARTERPATH	DR	BOISE, ID 83716-0000	543.0297787	17103.42821
1729	R3482180160	GRIFFITHS FAMILY TRUST 01/13/201;	GRIFFITHS	GRIFFITHS RUSSELL H TRUS1	5152 E QUARTERPATH DR	5152	E	QUARTERPATH	DR			BOISE, ID 83716 0000	BOISE	ID	83716-0000	5152 E QUARTERPATH DR	5152	E	QUARTERPATH	DR	BOISE, ID 83716-0000	549.8939505	16043.99446
1730	R3482180170	GRIFFITHS FAMILY TRUST 01/13/201;	GRIFFITHS	GRIFFITHS RUSSELL H TRUS1	5152 E QUARTERPATH DR	5152	E	QUARTERPATH	DR			BOISE, ID 83716-0000	BOISE	ID	83716 0000	5103 E BRANCHWOOD DR	5103	E	BRANCHWOOD	DR	BOISE, ID 83716-0000	604.5644119	20903.14571
1731	R3482180180	CRITES FAMILY TRUST 5/30/2017	CRITES	CRITES BRIAN A TRUSTEE	5117 E BRANCHWOOD DR	5117	E	BRANCHWOOD	DR			BOISE, ID 83716-0000	BOISE	ID	83716-0000	5117 E BRANCHWOOD DR	5117	E	BRANCHWOOD	DR	BOISE, ID 83716-0000	411.5774248	10639.88392
1732	R3482180190	CLARK RICHARD H JR	CLARK	CLARK DAWN	5129 E BRANCHWOOD DR	5129	E	BRANCHWOOD	DR			BOISE, ID 83716-0000	BOISE	ID	83716-0000	5129 E BRANCHWOOD DR	5129	E	BRANCHWOOD	DR	BOISE, ID 83716-0000	485.4771707	12793.504
1733	R3482180200	HARRIS RANCH OA INC	HARRIS		2180 W SR 434 STE 5000	2180	W	SR 434		STE	5000	LONGWOOD, FL 32779-0000	LONGWOC	FL	32779-0000	5189 E BRANCHWOOD DR	5189	E	BRANCHWOOD	DR	BOISE, ID 83716-0000	644.0616637	21922.18098
1734	R3482180210	GINKEL FAMILY REVOCABLE TRUST	GINKEL	GINKEL ROBERT W TRUSTEE	5181 E BRANCHWOOD DR	5181	E	BRANCHWOOD	DR			BOISE, ID 83716-0000	BOISE	ID	83716-0000	5181 E BRANCHWOOD DR	5181	E	BRANCHWOOD	DR	BOISE, ID 83716-0000	515.2613746	13988.62245
1735	R3482180220	DILL GARY	DILL	DILL DYANNE	5177 E BRANCHWOOD DR	5177	E	BRANCHWOOD	DR			BOISE, ID 83716-0000	BOISE	ID	83716-0000	5177 E BRANCHWOOD DR	5177	E	BRANCHWOOD	DR	BOISE, ID 83716-0000	451.6675444	11460.58406
1736	R3482180230	HANSON FAMILY LIVING TRUST 1/26/	HANSON	HANSON CHARLES J TRUSTE	5163 E BRANCHWOOD DR	5163	E	BRANCHWOOD	DR			BOISE, ID 83716-0000	BOISE	ID	83716-0000	5163 E BRANCHWOOD DR	5163	E	BRANCHWOOD	DR	BOISE, ID 83716-0000	425.2794814	10390.48877
1737	R3482180240	SCHEUCH FAMILY LIVING TRUST 10/2:	SCHEUCH	SCHEUCH RICHARD K TRUST	5155 E BRANCHWOOD DR	5155	E	BRANCHWOOD	DR			BOISE, ID 83716-0000	BOISE	ID	83716-0000	5155 E BRANCHWOOD DR	5155	E	BRANCHWOOD	DR	BOISE, ID 83716-0000	454.0836921	13352.1171
1738	R3482180250	HARRIS RANCH OA INC	HARRIS		2180 W SR 434 STE 5000	2180	W	SR 434		STE	5000	LONGWOOD, FL 32779-0000	LONGWOC	FL	32779-0000	E BRANCHWOOD DR		E	BRANCHWOOD	DR	BOISE, ID 83716-0000	81.27685589	418.5571214
1739	R3482180260	SILVA JOSEPH PINTO & CHERI RAE FAI	SILVA	SILVA JOSEPH PINTO TRUST	5156 E BRANCHWOOD DR	5156	E	BRANCHWOOD	DR			BOISE, ID 83716-0000	BOISE	ID	83716-0000	5156 E BRANCHWOOD DR	5156	E	BRANCHWOOD	DR	BOISE, ID 83716-0000	444.5943747	13094.38777
1740	R3482180270	BROWN PAIGE ALEXIS	BROWN	BROWN TIMOTHY SHANE	5134 E BRANCHWOOD DR	5134	E	BRANCHWOOD	DR			BOISE, ID 83716-0000	BOISE	ID	83716-0000	5134 E BRANCHWOOD DR	5134	E	BRANCHWOOD	DR	BOISE, ID 83716-0000	429.578749	11636.25076
1741	R3482180280	MANN STEPHEN J	MANN	SEMANSKE TRENA E	5185 E QUARTERPATH DR	5185	E	QUARTERPATH	DR			BOISE, ID 83716-0000	BOISE	ID	83716-0000	5185 E QUARTERPATH DR	5185	E	QUARTERPATH	DR	BOISE, ID 83716-0000	421.5267148	11723.49746
1742	R3482180290	PETERS STEVEN ROBERT	PETERS	PETERS ELIZABETH ANN	5197 E QUARTERPATH DR	5197	E	QUARTERPATH	DR			BOISE, ID 83716-0000	BOISE	ID	83716-0000	5197 E QUARTERPATH DR	5197	E	QUARTERPATH	DR	BOISE, ID 83716-0000	448.8564858	12144.19781
1743	R3482180300	AKER NICHOLE	AKER		5239 E QUARTERPATH DR	5239	E	QUARTERPATH	DR			BOISE, ID 83716-0000	BOISE	ID	83716-0000	5239 E QUARTERPATH DR	5239	E	QUARTERPATH	DR	BOISE, ID 83716-0000	422.2556663	10913.79735
1744	R3482180310	HOWELL JOHN M	HOWELL	HOWELL ERIN N	5252 E SAGEWOOD DR	5252	E	SAGEWOOD	DR			BOISE, ID 83716-0000	BOISE	ID	83716-0000	5252 E SAGEWOOD DR	5252	E	SAGEWOOD	DR	BOISE, ID 83716-0000	514.4718384	17774.69287
1745	R3482180320	ROBISON SCOTT A	ROBISON	ROBISON KAREN J	5226 E SAGEWOOD DR	5226	E	SAGEWOOD	DR			BOISE, ID 83716-0000	BOISE	ID	83716-0000	5226 E SAGEWOOD DR	5226	E	SAGEWOOD	DR	BOISE, ID 83716-0000	438.6622939	11804.3963
1746	R3482180330	MAAS REVOCABLE TRUST 06/22/202C	MAAS	MAAS KEVIN HENRY TRUSTI	5194 E SAGEWOOD DR	5194	E	SAGEWOOD	DR			BOISE, ID 83716-0000	BOISE	ID	83716-0000	5194 E SAGEWOOD DR	5194	E	SAGEWOOD	DR	BOISE, ID 83716-0000	447.3333028	12268.27736
1747	R3482180340	HARRIS RANCH OA INC	HARRIS		2180 W SR 434 STE 5000	2180	W	SR 434		STE	5000	LONGWOOD, FL 32779-0000	LONGWOC	FL	32779-0000	E QUARTERPATH CT		E	QUARTERPATH	CT	BOISE, ID 83716-0000	91.00187864	657.5012604
1748	R3482190010	HARRIS RANCH OA INC	HARRIS		2180 W SR 434 STE 5000	2180	W	SR 434		STE	5000	LONGWOOD, FL 32779-0000	LONGWOC	FL	32779-0000	E WARM SPRINGS AVE		E	WARM SPRINGS	AVE	BOISE, ID 83716-0000	3079.577427	35076.61364
1749	R3482190020	CONRY MEAGAN M	CONRY		5104 E FOREST FLOOR AVE	5104	E	FOREST FLOOR	AVE			BOISE, ID 83716-0000	BOISE	ID	83716-0000	5104 E FOREST FLOOR AVE	5104	E	FOREST FLOOR	AVE	BOISE, ID 83716-0000	344.2211548	6973.684674
1750	R3482190030	GRIMES JOYCE ANN REVOCABLE LIVIN	GRIMES	GRIMES JOYCE ANN TRUSTE	5062 E FOREST FLOOR AVE	5062	E	FOREST FLOOR	AVE			BOISE, ID 83716-0000	BOISE	ID	83716-0000	5062 E FOREST FLOOR AVE	5062	E	FOREST FLOOR	AVE	BOISE, ID 83716-0000	384.9031258	9186.247382
1751	R3482190040	JEFFRY LAWRENCE	JEFFRY		5050 E FOREST FLOOR AVE	5050	E	FOREST FLOOR	AVE			BOISE, ID 83716-0000	BOISE	ID	83716-0000	5050 E FOREST FLOOR AVE	5050	E	FOREST FLOOR	AVE	BOISE, ID 83716-0000	360.2079016	7813.183668
1752	R3482190050	SULLIVAN VICKI L	SULLIVAN		3601 S SHORTLEAF AVE	3601	S	SHORTLEAF	AVE			BOISE, ID 83716-0000	BOISE	ID	83716-0000	3601 S SHORTLEAF AVE	3601	S	SHORTLEAF	AVE	BOISE, ID 83716-0000	320.6995635	5741.418328
1753	R3482190060	BOS ANGELA LYNNE	BOS	VAN DOORN BAS WILLEM	3623 S SHORTLEAF AVE	3623	S	SHORTLEAF	AVE			BOISE, ID 83716-0000	BOISE	ID	83716-0000	3623 S SHORTLEAF AVE	3623	S	SHORTLEAF	AVE	BOISE, ID 83716-0000	328.0025653	5940.08271
1754	R3482190070	JONES RAY D	JONES	JONES JILL A	3645 S SHORTLEAF AVE	3645	S	SHORTLEAF	AVE			BOISE, ID 83716-0000	BOISE	ID	83716-0000	3645 S SHORTLEAF AVE	3645	S	SHORTLEAF	AVE	BOISE, ID 83716-0000	328.0036913	5940.127452
1755	R3482190080	COX TAMMY	COX		3667 S SHORTLEAF AVE	3667	S	SHORTLEAF	AVE			BOISE, ID 83716-8617	BOISE	ID	83716-8617	3667 S SHORTLEAF AVE	3667	S	SHORTLEAF	AVE	BOISE, ID 83716-0000	328.0033319	5940.097664
1756	R3482190090	KOMLOS PETER ANDREW	KOMLOS	KOMLOS LA VONNE ELAINE	3679 S SHORTLEAF AVE	3679	S	SHORTLEAF	AVE			BOISE, ID 83716-0000	BOISE	ID	83716-0000	3679 S SHORTLEAF AVE	3679	S	SHORTLEAF	AVE	BOISE, ID 83716-0000	328.0038948	5940.118608
1757	R3482190100	KIM BYUNGIL	KIM	KIM-PARK HEEMIN	3681 S SHORTLEAF AVE	3681	S	SHORTLEAF	AVE			BOISE, ID 83716-0000	BOISE	ID	83716-0000	3681 S SHORTLEAF AVE	3681	S	SHORTLEAF	AVE	BOISE, ID 83716-0000	371.6765413	8105.011786
1758	R3482190110	HARDY DAVID	HARDY	HARDY JESSICA	5221 E UNDERSTORY AVE	5221	E	UNDERSTORY	AVE			BOISE, ID 83716-0000	BOISE	ID	83716-0000	5221 E UNDERSTORY AVE	5221	E	UNDERSTORY	AVE	BOISE, ID 83716-0000	519.1698056	10904.09353
1759	R3482190120	MILLER STEPHEN MICHAEL	MILLER	MILLER DEBRA JANE	5243 E UNDERSTORY AVE	5243	E	UNDERSTORY	AVE			BOISE, ID 83716-0000	BOISE	ID	83716-0000	5243 E UNDERSTORY AVE	5243	E	UNDERSTORY	AVE	BOISE, ID 83716-0000	386.2084087	8348.511002
1760	R3482190130	WHITE DANIEL FORREST	WHITE	WHITE KAZUKO YANO	5265 E UNDERSTORY AVE	5265	E	UNDERSTORY	AVE			BOISE, ID 83716-0000	BOISE	ID	83716-0000	5265 E UNDERSTORY AVE	5265	E	UNDERSTORY	AVE	BOISE, ID 83716-0000	363.370932	7083.336779
1761	R3482190140	DORAN CHRISTINE E	DORAN		5287 E UNDERSTORY AVE	5287	E	UNDERSTORY	AVE			BOISE, ID 83716-0000	BOISE	ID	83716-0000	5287 E UNDERSTORY AVE	5287	E	UNDERSTORY	AVE	BOISE, ID 83716-0000	336.000464	6379.966404
1762	R3482190150	RHODES ROBERT JR	RHODES	COATES CYNTHIA	5299 E UNDERSTORY AVE	5299	E	UNDERSTORY	AVE			BOISE, ID 83716-0000	BOISE	ID	83716-0000	5299 E UNDERSTORY AVE	5299	E	UNDERSTORY	AVE	BOISE, ID 83716-0000	335.9996939	6379.926719
1763	R3482190160	LAKEY CHRISTOPHER J	LAKEY	LAKEY KELLI C	5317 E UNDERSTORY AVE	5317	E	UNDERSTORY	AVE			BOISE, ID 83716 0000	BOISE	ID	83716-0000	5317 E UNDERSTORY AVE	5317	E	UNDERSTORY	AVE	BOISE, ID 83716-0000	360.4721379	7882.546198
1764	R3482190170	MACOMB DARYL	MACOMB	WRAY-MACOMB ELLEN	5325 E UNDERSTORY AVE	5325	E	UNDERSTORY	AVE			BOISE, ID 83716-0000	BOISE	ID	83716 0000	5325 E UNDERSTORY AVE	5325	E	UNDERSTORY	AVE	BOISE, ID 83716-0000	482.0856734	8292.085431
1765	R3482190180	MEULEMAN PATRICK STONE	MEULEMAN	MEULEMAN BOBBI-JO BRO(	5333 E UNDERSTORY AVE	5333	E	UNDERSTORY	AVE			BOISE, ID 83716-0000	BOISE	ID	83716-0000	5333 E UNDERSTORY AVE	5333	E	UNDERSTORY	AVE	BOISE, ID 83716-0000	366.5689158	7011.589171
1766	R3482190190	ROMIG MICHELLE K	ROMIG	ROMIG SUE A	5341 E UNDERSTORY AVE	5341	E	UNDERSTORY	AVE			BOISE, ID 83716 0000	BOISE	ID	83716-0000	5341 E UNDERSTORY AVE	5341	E	UNDERSTORY	AVE	BOISE, ID 83716-0000	342.0934972	5875.340811
1767	R3482190200	NAVARRETE RUBEN S	NAVARRETE	NAVARRETE KERRI L	3588 S LONGLEAF AVE	3588	S	LONGLEAF	AVE			BOISE, ID 83716-0000	BOISE	ID	83716-0000	3588 S LONGLEAF AVE	3588	S	LONGLEAF	AVE	BOISE, ID 83716-0000	322.1906417	5907.477314
1768	R3482190210	FROEHLICH RYAN D	FROEHLICH		3576 S LONGLEAF AVE	3576	S	LONGLEAF	AVE			BOISE, ID 83716-0000	BOISE	ID	83716-0000	3576 S LONGLEAF AVE	3576	S	LONGLEAF	AVE	BOISE, ID 83716-0000	313.4154486	5507.509888
1769	R3482190220	HUPP FAMILY REVOCABLE TRUST	HUPP	HUPP JOSEPH E JR TRUSTEE	3564 S LONGLEAF AVE	3564	S	LONGLEAF	AVE			BOISE, ID 83716-0000	BOISE	ID	83716-0000	3564 S LONGLEAF AVE	3564	S	LONGLEAF	AVE	BOISE, ID 83716-0000	308.1219273	5401.137763
1770	R3482190230	HANSEN ERIN-TODD	HANSEN	WALTERS ALLISON IRENE	3552 S LONGLEAF AVE	3552	S	LONGLEAF	AVE			BOISE, ID 83716-0000	BOISE	ID	83716-0000	3552 S LONGLEAF AVE	3552	S	LONGLEAF	AVE	BOISE, ID 83716-0000	314.3726585	5703.181268
1771	R3482190240	USA (BUREAU OF RECLAMATION)	USA		230 N COLLINS RD	230	N	COLLINS	RD			BOISE, ID 83702-4520	BOISE	ID	83702-4520	3597 S COUNCIL SPRING RD	3597	S	COUNCIL SPRING	RD	BOISE, ID 83716-0000	911.1368689	21733.90469
1772	R3482190250	HARRIS RANCH OA INC	HARRIS		2180 W SR 434 STE 5000	2180	W	SR 434		STE	5000	LONGWOOD, FL 32779-0000	LONGWOC	FL	32779-0000	S MILLSPUR WAY		S	MILLSPUR	WAY	BOISE, ID 83716-0000	1011.375277	10738.10255
1773	R3482190260	DAWSON PAUL J	DAWSON	BUTLER MARY JO	5180 E FOREST FLOOR AVE	5180	E	FOREST FLOOR	AVE			BOISE, ID 83716-0000	BOISE	ID	83716-0000	5180 E FOREST FLOOR AVE	5180	E	FOREST FLOOR	AVE	BOISE, ID 83716-0000	326.3231111	5852.662502
1774	R3482190270	WILSON DARYL R	WILSON	WILSON CATHY M	5168 E FOREST FLOOR AVE	5168	E	FOREST FLOOR	AVE			BOISE, ID 83716-8619	BOISE	ID	83716-8619	5168 E FOREST FLOOR AVE	5168	E	FOREST FLOOR	AVE	BOISE, ID 83716-0000	313.3429637	5365.256174
1775	R3482190280	SURMELIS VIA	SURMELIS		5146 E FOREST FLOOR AVE	5146	E	FOREST FLOOR	AVE			BOISE, ID 83716-0000	BOISE	ID	83716-0000	5146 E FOREST FLOOR AVE	5146	E	FOREST FLOOR	AVE	BOISE, ID 83716-0000	312.0760184	5653.980201
1776	R3482190290	HARRIS RANCH OA INC	HARRIS		2180 W SR 434 STE 5000	2180	W	SR 434		STE	5000	LONGWOOD, FL 32779 0000	LONGWOC	FL	32779-0000	S CANLOPY ST		S	CANLOPY	ST	BOISE, ID 83716-0000	183.9319838	682.5016516
1777	R3482190300	BYRON JAMES W	BYRON	MORITZ ROBERTA A	3551 S LONGLEAF AVE	3551	S	LONGLEAF	AVE			BOISE, ID 83716-0000	BOISE	ID	83716-0000	3551 S LONGLEAF AVE	3551	S	LONGLEAF	AVE	BOISE, ID 83716-0000	386.1452659	9014.618903
1778	R3482190310	PAULSON FAMILY LIVING TRUST	PAULSON	PAULSON JEFFREY R TRUSTI	3563 S LONGLEAF AVE	3563	S	LONGLEAF	AVE			BOISE, ID 83716-0000	BOISE	ID	83716 0000	3563 S LONGLEAF AVE	3563	S	LONGLEAF	AVE	BOISE, ID 83716-0000	338.3719681	6551.008439
1779	R3482190320	YERGOVICH THOMAS W	YERGOVICH	YERGOVICH CHERYL E	PO BOX 2433			PO BOX 2433				MCCALL, ID 83638-0000	MCCALL	ID	83638-0000	3575 S LONGLEAF AVE	3575	S	LONGLEAF	AVE	BOISE, ID 83716-0000	336.7215744	6543.902686
1780	R3482190330	TAGG SANDRA L LIVING TRUST 06/16,	TAGG	TAGG SANDRA L TRUSTEE	3587 S LONGLEAF AVE	3587	S	LONGLEAF	AVE			BOISE, ID 83716-0000	BOISE	ID	83716 0000	3587 S LONGLEAF AVE	3587	S	LONGLEAF	AVE	BOISE, ID 83716-0000	342.0840156	7296.364436
1781	R3482190340	BURNS ANN	BURNS	BURNS STEVE	3680 S SHORTLEAF AVE	3680	S	SHORTLEAF	AVE			BOISE, ID 83716-0000	BOISE	ID	83716 0000	3680 S SHORTLEAF AVE	3680	S	SHORTLEAF	AVE	BOISE, ID 83716-0000	349.3942311	7682.502772
1782	R3482190350	OHI FAMILY TRUST 10/26/23	OHI	MAAS REVOCABLE TRUST 0(	3668 S SHORTLEAF AVE	3668	S	SHORTLEAF	AVE			BOISE, ID 83716-0000	BOISE	ID	83716 0000	3668 S SHORTLEAF AVE	3668	S	SHORTLEAF	AVE	BOISE, ID 83716-0000	317.9996735	5669.980912
1783	R3482190360	MORAN NANCY L TRUST	MORAN	MORAN NANCY L TRUSTEE	5 BIXBY CT	5		BIXBY	CT			PETALUMA, CA 94952-0000	PETALUM/	CA	94952-0000	3646 S SHORTLEAF AVE	3646	S	SHORTLEAF	AVE	BOISE, ID 83716-0000	318.001418	5670.014218
1784	R3482190370	RADOVCICH GINA M	RADOVCICH	CAFIERO GINA	3624 S SHORTLEAF AVE	3624	S	SHORTLEAF	AVE			BOISE, ID 83716-0000	BOISE	ID	83716-0000	3624 S SHORTLEAF AVE	3624	S	SHORTLEAF	AVE	BOISE, ID 83716-0000	318.0036236	5670.080849
1785	R3482190380	NAVARRO ARMANDO	NAVARRO	NAVARRO JEAN	3602 S SHORTLEAF AVE	3602	S	SHORTLEAF	AVE			BOISE, ID 83716-0000	BOISE	ID	83716-0000	3602 S SHORTLEAF AVE	3602	S	SHORTLEAF	AVE	BOISE, ID 83716-0000	347.5885863	7770.807027
1786	R3482200030	LUCKY 13 PROPERTIES LLC	LUCKY		PO BOX 2584			PO BOX 2584				BOISE, ID 83703-4026	BOISE	ID	83703-4026	3662 S ECKERT RD	3662	S	ECKERT	RD	BOISE, ID 83716-0000	677.6624885	19977.42384
1787	R3482200040	MILL STATION PROPERTY LLC	MILL		1775 W STATE ST # 282	1775	W	STATE	ST	#	282	BOISE, ID 83702-0000	BOISE	ID	83702-0000	4940 E MILL STATION DR	4940	E	MILL STATION	DR	BOISE, ID 83716-0000	928.0987734	53750.7958
1788	R3482200052	BARBER VALLEY DEVELOPMENT INC	BARBER		877 W MAIN ST STE 501	877	W	MAIN	ST	STE	501	BOISE, ID 83702-0000	BOISE	ID	83702-0000	5121 E WARM SPRINGS AVE	5121	E	WARM SPRINGS	AVE	BOISE, ID 83716-0000	612.0330211	10855.00986
1789	R3482200062	VANIA PROPERTIES LLC	VANIA		5143 E WARM SPRINGS AVE	5143	E	WARM SPRINGS	AVE			BOISE, ID 83716-0000	BOISE	ID	83716-0000	5143 E WARM SPRINGS AVE	5143	E	WARM SPRINGS	AVE	BOISE, ID 83716-0000	346.7551055	7470.170063
1790	R3482200072	ADDARIO FAMILY LP	ADDARIO		1100 INDUSTRIAL RD # 1	1100		INDUSTRIAL	RD	#	1	SAN CARLOS, CA 94070-0000	SAN CARL(	CA	94070-0000	5165 E WARM SPRINGS AVE	5165	E	WARM SPRINGS	AVE	BOISE, ID 83716-0000	434.1749329	11600.70923
1791	R3482200080	SMART START PRESCHOOL INC	SMART		4068 W MINERS FARM DR	4068	W	MINERS FARM	DR			BOISE, ID 83714-0000	BOISE	ID	83714-0000	3723 S COUNCIL SPRING RD	3723	S	COUNCIL SPRING	RD	BOISE, ID 83716-0000	383.9911921	8539.589128
1792	R3482200090	MILLCREEK INVESTORS LLC	MILLCREEK		2049 S WHITE PINE LN	2049	S	WHITE PINE	LN			BOISE, ID 83706-0000	BOISE	ID	83706-0000	3711 S COUNCIL SPRING RD	3711	S	COUNCIL SPRING	RD	BOISE, ID 83716-0000	591.2018578	21159.08853
1793	R3482210010	ADAMS DAVID A	ADAMS	ADAMS KATHERINE P	4910 E SAWMILL WAY	4910	E	SAWMILL	WAY			BOISE, ID 83716-0000	BOISE	ID	83716-0000	4910 E SAWMILL WAY	4910	E	SAWMILL	WAY	BOISE, ID 83716-0000	318.275282	5596.728042
1794	R3482210020	GUSTAFSON ERICK N	GUSTAFSON	GUSTAFSON JOY B	4922 E SAWMILL WAY	4922	E	SAWMILL	WAY			BOISE, ID 83716-0000	BOISE	ID	83716-0000	4922 E SAWMILL WAY	4922	E	SAWMILL	WAY	BOISE, ID 83716-0000	330.7122858	5810.389444
1795	R3482210030	SWENSEN JASON	SWENSEN		4934 E SAWMILL WAY	4934	E	SAWMILL	WAY			BOISE, ID 83716-0000	BOISE	ID	83716-0000	4934 E SAWMILL WAY	4934	E	SAWMILL	WAY	BOISE, ID 83716-0000	329.5966601	5738.401555
1796	R3482210040	MARSH ERIC A	MARSH	MARSH KRISTIN	4946 E SAWMILL WAY	4946	E	SAWMILL	WAY			BOISE, ID 83716-0000	BOISE	ID	83716-0000	4946 E SAWMILL WAY	4946	E	SAWMILL	WAY	BOISE, ID 83716-0000	335.2595398	6060.45454
1797	R3482210050	SNOW-WOOD FAMILY TRUST 08/06/2	SNOW-	WOOD JACOB TRUSTEE	4958 E SAWMILL WAY	4958	E	SAWMILL	WAY			BOISE, ID 83716-0000	BOISE	ID	83716-0000	4958 E SAWMILL WAY	4958	E	SAWMILL	WAY	BOISE, ID 83716-0000	331.861274	5863.206642
1798	R3482210060	BARNETT TY	BARNETT		4970 E SAWMILL WAY	4970	E	SAWMILL	WAY			BOISE, ID 83716-0000	BOISE	ID	83716-0000	4970 E SAWMILL WAY	4970	E	SAWMILL	WAY	BOISE, ID 83716-0000	329.683286	5734.499699
1799	R3482210070	RUSHING RAYNES TRUST 4/12/2023	RUSHING	RAYNES CHRISTOPHER D H 1	4986 E SAWMILL WAY	4986	E	SAWMILL	WAY			BOISE, ID 83716-0000	BOISE	ID	83716-0000	4986 E SAWMILL WAY	4986	E	SAWMILL	WAY	BOISE, ID 83716-0000	330.5602105	5783.20133
1800	R3482210080	HAYWOOD JEFFREY D	HAYWOOD	HAYWOOD REBECCA C	5002 E SAWMILL WAY	5002	E	SAWMILL	WAY			BOISE, ID 83716-0000	BOISE	ID	83716-0000	5002 E SAWMILL WAY	5002	E	SAWMILL	WAY	BOISE, ID 83716-0000	331.334206	5824.916147
1801	R3482210090	HOUSE BRIAN	HOUSE		5014 E SAWMILL WAY	5014	E	SAWMILL	WAY			BOISE, ID 83716-0000	BOISE	ID	83716-0000	5014 E SAWMILL WAY	5014	E	SAWMILL	WAY	BOISE, ID 83716-0000	329.8063148	5733.401284
1802	R3482210100	RUFFING KRISTEN ANN	RUFFING		5036 E SAWMILL WAY	5036	E	SAWMILL	WAY			BOISE, ID 83716-0000	BOISE	ID	83716-0000	5036 E SAWMILL WAY	5036	E	SAWMILL	WAY	BOISE, ID 83716-0000	336.2412297	6101.924112
1803	R3482210110	MCKIE ROBERT A	MCKIE	MCKIE INGRID E	5048 E SAWMILL WAY	5048	E	SAWMILL	WAY			BOISE, ID 83716-0000	BOISE	ID	83716-0000	5048 E SAWMILL WAY	5048	E	SAWMILL	WAY	BOISE, ID 83716-0000	335.6123121	6062.539277
1804	R3482210120	WALCHLE JOHN D	WALCHLE	WALCHLE NICOLE K	5056 E SAWMILL WAY	5056	E	SAWMILL	WAY			BOISE, ID 83716-0000	BOISE	ID	83716-0000	5056 E SAWMILL WAY	5056	E	SAWMILL	WAY	BOISE, ID 83716-0000	335.8442786	6072.212416

1805	R3482210130	MCCHRISTY PATRICK A	MCCHRISTY	MCCHRISTY LESLIE J	5064 E SAWMILL WAY	5064	E	SAWMILL	WAY			BOISE, ID 83716-0000	BOISE	ID	83716-0000	5064 E SAWMILL WAY	5064	E	SAWMILL	WAY	BOISE, ID 83716-0000	331.6705894	5828.469224
1806	R3482210140	CARTER ROBIN N	CARTER		5072 E SAWMILL WAY	5072	E	SAWMILL	WAY			BOISE, ID 83716-6700	BOISE	ID	83716-6700	5072 E SAWMILL WAY	5072	E	SAWMILL	WAY	BOISE, ID 83716-0000	329.9926117	5728.351882
1807	R3482210150	BARRESI DOMINIC S	BARRESI	BARRESI JOLENE A	5090 E SAWMILL WAY	5090	E	SAWMILL	WAY			BOISE, ID 83716-0000	BOISE	ID	83716-0000	5090 E SAWMILL WAY	5090	E	SAWMILL	WAY	BOISE, ID 83716-0000	305.7365758	4330.233056
1808	R3482210160	SUESS LORRIE E	SUESS		5122 E SAWMILL WAY	5122	E	SAWMILL	WAY			BOISE, ID 83716-0000	BOISE	ID	83716-0000	5122 E SAWMILL WAY	5122	E	SAWMILL	WAY	BOISE, ID 83716-0000	321.8632533	5712.936889
1809	R3482210170	WALKER CASEY THOMAS	WALKER	WALKER KATIE LYNN	4818 E DRY KILN CT	4818	E	DRY KILN	CT			BOISE, ID 83716-0000	BOISE	ID	83716-0000	4818 E DRY KILN CT	4818	E	DRY KILN	CT	BOISE, ID 83716-0000	411.4126745	7867.915977
1810	R3482210180	REID GAIL A	REID		4836 E DRY KILN CT	4836	E	DRY KILN	CT			BOISE, ID 83716-0000	BOISE	ID	83716-0000	4836 E DRY KILN CT	4836	E	DRY KILN	CT	BOISE, ID 83716-0000	359.7164197	6693.691452
1811	R3482210190	ROBB TIMOTHY E	ROBB	REAGAN KARY A	4842 E DRY KILN CT	4842	E	DRY KILN	CT			BOISE, ID 83716-0000	BOISE	ID	83716-0000	4842 E DRY KILN CT	4842	E	DRY KILN	CT	BOISE, ID 83716-0000	463.279341	8955.125268
1812	R3482210200	ENGLE DAVID C	ENGLE		4866 E DRY KILN CT	4866	E	DRY KILN	CT			BOISE, ID 83716-0000	BOISE	ID	83716-0000	4866 E DRY KILN CT	4866	E	DRY KILN	CT	BOISE, ID 83716-0000	441.1851863	7857.820288
1813	R3482210210	PRESTON JULIE & SAM TRUST 11/15/:	PRESTON	PRESTON SAM D TRUSTEE	4874 E DRY KILN CT	4874	E	DRY KILN	CT			BOISE, ID 83716-0000	BOISE	ID	83716-0000	4874 E DRY KILN CT	4874	E	DRY KILN	CT	BOISE, ID 83716-0000	394.2251994	7025.350584
1814	R3482210220	BROWNING KEVIN	BROWNING	BROWNING SUSAN	4882 E DRY KILN CT	4882	E	DRY KILN	CT			BOISE, ID 83716-0000	BOISE	ID	83716-0000	4882 E DRY KILN CT	4882	E	DRY KILN	CT	BOISE, ID 83716-0000	376.818151	7855.496581
1815	R3482220010	ANDERSON HEIDI MARIE	ANDERSON		5224 E ARROW JUNCTION DR	5224	E	ARROW JUNCTION	DR			BOISE, ID 83716-0000	BOISE	ID	83716-0000	5224 E ARROW JUNCTION DR	5224	E	ARROW JUNCTION	DR	BOISE, ID 83716-0000	318.0875244	4662.97411
1816	R3482220020	BRANT SHARON	BRANT		5232 E ARROW JUNCTION DR	5232	E	ARROW JUNCTION	DR			BOISE, ID 83716-0000	BOISE	ID	83716-0000	5232 E ARROW JUNCTION DR	5232	E	ARROW JUNCTION	DR	BOISE, ID 83716-0000	318.3244681	4598.424901
1817	R3482220030	ARTIGA LISETTE SEPARATE PROPERTY	ARTIGA	ARTIGA LISETTE TRUSTEE	3890 S NEWBRIDGE PL	3890	S	NEWBRIDGE	PL			MERIDIAN, ID 83642-2629	MERIDIAN	ID	83642-2629	5248 E ARROW JUNCTION DR	5248	E	ARROW JUNCTION	DR	BOISE, ID 83716-0000	320.4818175	4640.37989
1818	R3482220040	POWELL STEPHANIE	POWELL		5256 E ARROW JUNCTION DR	5256	E	ARROW JUNCTION	DR			BOISE, ID 83716-0000	BOISE	ID	83716-0000	5256 E ARROW JUNCTION DR	5256	E	ARROW JUNCTION	DR	BOISE, ID 83716-0000	326.7923417	5534.837547
1819	R3482220050	HALL WILLIAM H	HALL	HALL GLENDA K	5142 E BARBER STATION WAY	5142	E	BARBER STATION	WAY			BOISE, ID 83716-0000	BOISE	ID	83716-0000	5142 E BARBER STATION WAY	5142	E	BARBER STATION	WAY	BOISE, ID 83716-0000	345.7456086	7130.53482
1820	R3482220060	GARRETT MICHAEL	GARRETT	GARRETT KATHERINE	5154 E BARBER STATION WAY	5154	E	BARBER STATION	WAY			BOISE, ID 83716-0000	BOISE	ID	83716-0000	5154 E BARBER STATION WAY	5154	E	BARBER STATION	WAY	BOISE, ID 83716-0000	320.451247	5193.954904
1821	R3482220070	BROWN JAMES	BROWN		5176 E BARBER STATION WAY	5176	E	BARBER STATION	WAY			BOISE, ID 83716-0000	BOISE	ID	83716-0000	5176 E BARBER STATION WAY	5176	E	BARBER STATION	WAY	BOISE, ID 83716-0000	316.2981683	4952.061053
1822	R3482220080	HUNTER GEORGE B	HUNTER	HUNTER BARBARA J	5188 E BARBER STATION WAY	5188	E	BARBER STATION	WAY			BOISE, ID 83716-0000	BOISE	ID	83716-0000	5188 E BARBER STATION WAY	5188	E	BARBER STATION	WAY	BOISE, ID 83716-0000	315.5918097	4908.055117
1823	R3482220090	BARTLETT DIANE LEIGH	BARTLETT		5212 E BARBER STATION WAY	5212	E	BARBER STATION	WAY			BOISE, ID 83716-8640	BOISE	ID	83716-8640	5212 E BARBER STATION WAY	5212	E	BARBER STATION	WAY	BOISE, ID 83716-0000	316.0660773	4932.359097
1824	R3482220100	CHENOWETH TIMOTHY C	CHENOWETH	CHENOWETH HEATHER L	5224 S BARBER STATION WAY	5224	S	BARBER STATION	WAY			BOISE, ID 83716-8640	BOISE	ID	83716-8640	5224 E BARBER STATION WAY	5224	E	BARBER STATION	WAY	BOISE, ID 83716-0000	316.1267346	4933.534611
1825	R3482220110	LELAND KEVIN	LELAND	LELAND CHRISTINA	5246 E BARBER STATION WAY	5246	E	BARBER STATION	WAY			BOISE, ID 83716-0000	BOISE	ID	83716-0000	5246 E BARBER STATION WAY	5246	E	BARBER STATION	WAY	BOISE, ID 83716-0000	325.7124885	5484.969745
1826	R3482220120	MILLER ALAN H	MILLER	MILLER NORA M	5260 E BARBER STATION WAY	5260	E	BARBER STATION	WAY			BOISE, ID 83716-0000	BOISE	ID	83716-0000	5260 E BARBER STATION WAY	5260	E	BARBER STATION	WAY	BOISE, ID 83716-0000	316.2402379	4935.699193
1827	R3482220130	BASOM PAUL R	BASOM		2615 S SWALLOWTAIL LN	2615	S	SWALLOWTAIL	LN			BOISE, ID 83706-6133	BOISE	ID	83706-6133	5272 E BARBER STATION WAY	5272	E	BARBER STATION	WAY	BOISE, ID 83716-0000	316.2880687	4936.637913
1828	R3482220140	CPD LIVING TRUST	CPD	DICKINSON CHRISTOPHER T	2712 COLONY CIR	2712		COLONY	CIR			BANDON, OR 97411-0000	BANDON	OR	97411-0000	5284 E BARBER STATION WAY	5284	E	BARBER STATION	WAY	BOISE, ID 83716-0000	300.2569777	3981.149437
1829	R3482220150	PETTITT WILLIAM	PETTITT	PETTITT ANDREA	5296 E BARBER STATION WAY	5296	E	BARBER STATION	WAY			BOISE, ID 83716-0000	BOISE	ID	83716-0000	5296 E BARBER STATION WAY	5296	E	BARBER STATION	WAY	BOISE, ID 83716-0000	315.1060157	4980.48134
1830	R3482220160	SANTILLAN-GARCIA EVERADO	SANTILLAN-	SANTILLAN COURTNEY	5139 E BARBER STATION WAY	5139	E	BARBER STATION	WAY			BOISE, ID 83716-0000	BOISE	ID	83716-0000	5139 E BARBER STATION WAY	5139	E	BARBER STATION	WAY	BOISE, ID 83716-0000	356.4614217	7606.518005
1831	R3482220170	TURNER ROB R	TURNER	TURNER CINDY K	5147 E BARBER STATION WAY	5147	E	BARBER STATION	WAY			BOISE, ID 83716-0000	BOISE	ID	83716-0000	5147 E BARBER STATION WAY	5147	E	BARBER STATION	WAY	BOISE, ID 83716-0000	337.8116214	6198.259864
1832	R3482220180	WINJUM TRUST 05/25/2004	WINJUM	MALIN LORI D TRUSTEE	5155 E BARBER STATION WAY	5155	E	BARBER STATION	WAY			BOISE, ID 83716-0000	BOISE	ID	83716-0000	5155 E BARBER STATION WAY	5155	E	BARBER STATION	WAY	BOISE, ID 83716-0000	324.3281787	5423.25754
1833	R3482220190	NAIR VINAY	NAIR	MENON PARWATHI SHANK/	5173 E BARBER STATION WAY	5173	E	BARBER STATION	WAY			BOISE, ID 83716-0000	BOISE	ID	83716-0000	5173 E BARBER STATION WAY	5173	E	BARBER STATION	WAY	BOISE, ID 83716-0000	324.3281201	5423.245768
1834	R3482220200	RIGHTON RICHARD JONATHON	RIGHTON	RIGHTON MAUREEN	5189 E BARBER STATION WAY	5189	E	BARBER STATION	WAY			BOISE, ID 83716-0000	BOISE	ID	83716-0000	5189 E BARBER STATION WAY	5189	E	BARBER STATION	WAY	BOISE, ID 83716-0000	324.3285647	5423.259628
1835	R3482220210	BAER MARY M	BAER	BAER SCOTT W	5195 E BARBER STATION WAY	5195	E	BARBER STATION	WAY			BOISE, ID 83716-0000	BOISE	ID	83716-0000	5195 E BARBER STATION WAY	5195	E	BARBER STATION	WAY	BOISE, ID 83716-0000	319.8349192	5164.949087
1836	R3482220220	PFEIFER RITA M TRUST 2/29/2024	PFEIFER	PFEIFER RITA M TRUSTEE	5211 E BARBER STATION WAY	5211	E	BARBER STATION	WAY			BOISE, ID 83716-0000	BOISE	ID	83716-0000	5211 E BARBER STATION WAY	5211	E	BARBER STATION	WAY	BOISE, ID 83716-0000	306.3535444	4389.564015
1837	R3482220230	SHANSBY KIMBERLY J	SHANSBY		5223 E BARBER STATION WAY	5223	E	BARBER STATION	WAY			BOISE, ID 83716-0000	BOISE	ID	83716-0000	5223 E BARBER STATION WAY	5223	E	BARBER STATION	WAY	BOISE, ID 83716-0000	306.3534926	4389.561028
1838	R3482220240	HALE MICHAEL & MELISSA TRUST	HALE	HALE MICHAEL J TRUSTEE	5235 E BARBER STATION WAY	5235	E	BARBER STATION	WAY			BOISE, ID 83716-0000	BOISE	ID	83716-0000	5235 E BARBER STATION WAY	5235	E	BARBER STATION	WAY	BOISE, ID 83716-0000	319.8348713	5164.937777
1839	R3482220250	RUSSELL CHRISTOPHER L	RUSSELL	RUSSELL SHANNA R	5241 E BARBER STATION WAY	5241	E	BARBER STATION	WAY			BOISE, ID 83716-0000	BOISE	ID	83716-0000	5241 E BARBER STATION WAY	5241	E	BARBER STATION	WAY	BOISE, ID 83716-0000	306.3534522	4389.558399
1840	R3482220260	POPA MICHAEL C	POPA		5257 E BARBER STATION WAY	5257	E	BARBER STATION	WAY			BOISE, ID 83716-0000	BOISE	ID	83716-0000	5257 E BARBER STATION WAY	5257	E	BARBER STATION	WAY	BOISE, ID 83716-0000	306.3531248	4389.544452
1841	R3482220270	ZHANG ZHUANHAO	ZHANG	YANG YUEQIN	5269 E BARBER STATION WAY	5269	E	BARBER STATION	WAY			BOISE, ID 83716-0000	BOISE	ID	83716-0000	5269 E BARBER STATION WAY	5269	E	BARBER STATION	WAY	BOISE, ID 83716-0000	317.4834074	5653.878584
1842	R3482220280	YEE REAGAN G DAVIS	YEE		5261 E ARROW JUNCTION DR	5261	E	ARROW JUNCTION	DR			BOISE, ID 83716-0000	BOISE	ID	83716-0000	5261 E ARROW JUNCTION DR	5261	E	ARROW JUNCTION	DR	BOISE, ID 83716-0000	319.6194355	5460.512981
1843	R3482220290	CALLINAN BRIGID	CALLINAN	MAGAGNA CHRISTOPHER	5273 E ARROW JUNCTION DR	5273	E	ARROW JUNCTION	DR			BOISE, ID 83716-0000	BOISE	ID	83716-0000	5273 E ARROW JUNCTION DR	5273	E	ARROW JUNCTION	DR	BOISE, ID 83716-0000	303.0473492	4096.081923
1844	R3482230010	COONEY FAMILY TRUST 4/13/22	COONEY	COONEY SEAN MICHAEL TRI	5279 E ARROW JUNCTION DR	5279	E	ARROW JUNCTION	DR			BOISE, ID 83716-0000	BOISE	ID	83716-0000	5279 E ARROW JUNCTION DR	5279	E	ARROW JUNCTION	DR	BOISE, ID 83716-0000	313.787602	4678.431487
1845	R3482230020	JACOBSEN PAUL R	JACOBSEN		PO BOX 50100			PO BOX 50100				BOISE, ID 83705-0000	BOISE	ID	83705-0000	5285 E ARROW JUNCTION DR	5285	E	ARROW JUNCTION	DR	BOISE, ID 83716-0000	338.8084915	6729.42247
1846	R3482230030	CUSTOM HYDRATION LLC	CUSTOM		5274 E SAWMILL WAY	5274	E	SAWMILL	WAY			BOISE, ID 83716-0000	BOISE	ID	83716-0000	5274 E SAWMILL WAY	5274	E	SAWMILL	WAY	BOISE, ID 83716-0000	350.2029809	7579.252092
1847	R3482230040	MILLER ROBERT III	MILLER		5270 E SAWMILL WAY	5270	E	SAWMILL	WAY			BOISE, ID 83716-0000	BOISE	ID	83716-0000	5270 E SAWMILL WAY	5270	E	SAWMILL	WAY	BOISE, ID 83716-0000	305.0000745	4453.414103
1848	R3482230050	PIERCE NATHAN W LIVING TRUST 01/	PIERCE	PIERCE NATHAN W TRUSTEE	5264 E SAWMILL WAY	5264	E	SAWMILL	WAY			BOISE, ID 83716-0000	BOISE	ID	83716-0000	5264 E SAWMILL WAY	5264	E	SAWMILL	WAY	BOISE, ID 83716-0000	303.583341	4424.509085
1849	R3482230060	LANGSETH RG LIVING TRUST 04/30/2(	LANGSETH	LANGSETH GAIL L TRUSTEE	5258 E SAWMILL WAY	5258	E	SAWMILL	WAY			BOISE, ID 83716-0000	BOISE	ID	83716-0000	5258 E SAWMILL WAY	5258	E	SAWMILL	WAY	BOISE, ID 83716-0000	302.3560288	4398.932631
1850	R3482230070	D'ONOFRIO GIUSEPPE	D'	D'ONOFRIO ISABELLE ODET	1631 LONGMEADOW CT	1631		LONGMEADOW	CT			GILROY, CA 95020-0000	GILROY	CA	95020-0000	5252 E SAWMILL WAY	5252	E	SAWMILL	WAY	BOISE, ID 83716-0000	301.3448967	4378.038065
1851	R3482230080	O'CONNOR THERESA M	O'		5246 E SAWMILL WAY	5246	E	SAWMILL	WAY			BOISE, ID 83716-0000	BOISE	ID	83716-0000	5246 E SAWMILL WAY	5246	E	SAWMILL	WAY	BOISE, ID 83716-0000	300.5511784	4361.767587
1852	R3482230090	ENSIGN THERESA L	ENSIGN		5242 E SAWMILL WAY	5242	E	SAWMILL	WAY			BOISE, ID 83716-0000	BOISE	ID	83716-0000	5242 E SAWMILL WAY	5242	E	SAWMILL	WAY	BOISE, ID 83716-0000	299.9673977	4349.618486
1853	R3482230100	SMITH STEVEN RAY	SMITH		5236 E SAWMILL WAY	5236	E	SAWMILL	WAY			BOISE, ID 83716-0000	BOISE	ID	83716-0000	5236 E SAWMILL WAY	5236	E	SAWMILL	WAY	BOISE, ID 83716-0000	310.5119497	4946.612533
1854	R3482230110	TRAIL STEPHANIE	TRAIL		5224 E SAWMILL WAY	5224	E	SAWMILL	WAY			BOISE, ID 83716-0000	BOISE	ID	83716-0000	5224 E SAWMILL WAY	5224	E	SAWMILL	WAY	BOISE, ID 83716-0000	310.3879409	4943.860762
1855	R3482230120	GIRARDOT MICHAEL PATRICK	GIRARDOT	GIRARDOT JOELYN BEYKE	5212 E SAWMILL WAY	5212	E	SAWMILL	WAY			BOISE, ID 83716-0000	BOISE	ID	83716-0000	5212 E SAWMILL WAY	5212	E	SAWMILL	WAY	BOISE, ID 83716-0000	310.541801	4947.326794
1856	R3482230130	AMICO COSTANTINO	AMICO	BERTINI SONIA CRISTINA	5196 E SAWMILL WAY	5196	E	SAWMILL	WAY			BOISE, ID 83716-0000	BOISE	ID	83716-0000	5196 E SAWMILL WAY	5196	E	SAWMILL	WAY	BOISE, ID 83716-0000	310.9913579	4958.012265
1857	R3482230140	PAGOAGA RICHARD J JR	PAGOAGA	PAGOAGA JEANNE L	5190 E SAWMILL WAY	5190	E	SAWMILL	WAY			BOISE, ID 83716-0000	BOISE	ID	83716-0000	5190 E SAWMILL WAY	5190	E	SAWMILL	WAY	BOISE, ID 83716-0000	327.1007024	5825.244697
1858	R3482230150	ST PIERRE TROY	ST	ST PIERRE JENNIFER	5174 E SAWMILL WAY	5174	E	SAWMILL	WAY			BOISE, ID 83716-0000	BOISE	ID	83716-0000	5174 E SAWMILL WAY	5174	E	SAWMILL	WAY	BOISE, ID 83716-0000	328.0417724	5851.634238
1859	R3482230160	SCHUBERT JOHN R	SCHUBERT	HOLDEN MARY E	5156 E SAWMILL WAY	5156	E	SAWMILL	WAY			BOISE, ID 83716-0000	BOISE	ID	83716-0000	5156 E SAWMILL WAY	5156	E	SAWMILL	WAY	BOISE, ID 83716-0000	329.396908	5895.344244
1860	R3482230170	DOMBEK TARA J	DOMBEK		5148 E SAWMILL WAY	5148	E	SAWMILL	WAY			BOISE, ID 83716-0000	BOISE	ID	83716-0000	5148 E SAWMILL WAY	5148	E	SAWMILL	WAY	BOISE, ID 83716-0000	331.7091557	5961.048923
1861	R3482230180	DEVAND TED & CATHERINE LIVING TR	DEVAND	DEVAND TED W TRUSTEE	5140 E SAWMILL WAY	5140	E	SAWMILL	WAY			BOISE, ID 83716-6701	BOISE	ID	83716-6701	5140 E SAWMILL WAY	5140	E	SAWMILL	WAY	BOISE, ID 83716-0000	343.1759008	7004.075513
1862	R3482230190	HARRIS RANCH OA INC	HARRIS		2180 W SR 434 STE 5000	2180	W	SR 434		STE	5000	LONGWOOD, FL 32779-0000	LONGWOC	FL	32779-0000	E ARROW JUNCTION DR		E	ARROW JUNCTION	DR	BOISE, ID 83716-0000	251.1383406	5011.044022
1863	R3482230200	HARRIS RANCH OA INC	HARRIS		2180 W SR 434 STE 5000	2180	W	SR 434		STE	5000	LONGWOOD, FL 32779-0000	LONGWOC	FL	32779-0000	E SAWMILL WAY		E	SAWMILL	WAY	BOISE, ID 83716-0000	464.9745788	2235.393274
1864	R3482230210	HARRIS RANCH OA INC	HARRIS		2180 W SR 434 STE 5000	2180	W	SR 434		STE	5000	LONGWOOD, FL 32779-0000	LONGWOC	FL	32779-0000	S LYSTEAD AVE		S	LYSTEAD	AVE	BOISE, ID 83716-0000	201.2491245	1065.55079
1865	R3482230220	HARRIS RANCH OA INC	HARRIS		2180 W SR 434 STE 5000	2180	W	SR 434		STE	5000	LONGWOOD, FL 32779-0000	LONGWOC	FL	32779-0000	S LYSTEAD AVE		S	LYSTEAD	AVE	BOISE, ID 83716-0000	192.853951	711.5467549
1866	R3482240010	HARRIS RANCH OA INC	HARRIS		2180 W SR 434 STE 5000	2180	W	SR 434		STE	5000	LONGWOOD, FL 32779-0000	LONGWOC	FL	32779-0000	4867 E DRY KILN CT	4867	E	DRY KILN	CT	BOISE, ID 83716-0000	575.9170297	3451.758077
1867	R3482240020	LUNN JOSHUA SVEN	LUNN	LUNN MARGENE CORA MAF	4935 E SAWMILL WAY	4935	E	SAWMILL	WAY			BOISE, ID 83716-0000	BOISE	ID	83716-0000	4935 E SAWMILL WAY	4935	E	SAWMILL	WAY	BOISE, ID 83716-0000	494.5799688	13785.73127
1868	R3482240030	ECKERT RYAN A	ECKERT	ECKERT SKY S	4951 E SAWMILL WAY	4951	E	SAWMILL	WAY			BOISE, ID 83716-0000	BOISE	ID	83716-0000	4951 E SAWMILL WAY	4951	E	SAWMILL	WAY	BOISE, ID 83716-0000	388.3266258	8423.913234
1869	R3482240040	HUEGERICH THOMAS E	HUEGERICH	HUEGERICH LAURALEE M	4983 E SAWMILL WAY	4983	E	SAWMILL	WAY			BOISE, ID 83716-0000	BOISE	ID	83716-0000	4983 E SAWMILL WAY	4983	E	SAWMILL	WAY	BOISE, ID 83716-0000	518.7988868	16263.20675
1870	R3482240050	HILL JAMES ANDREW	HILL	HILL ANDREA MAE	4989 E SAWMILL WAY	4989	E	SAWMILL	WAY			BOISE, ID 83716-0000	BOISE	ID	83716-0000	4989 E SAWMILL WAY	4989	E	SAWMILL	WAY	BOISE, ID 83716-0000	532.1760971	17959.63
1871	R3482240060	CKG TRUST 10/29/2021	CKG	GMIRKIN CHERYL L TRUSTEE	4993 E SAWMILL WAY	4993	E	SAWMILL	WAY			BOISE, ID 83716-0000	BOISE	ID	83716-0000	4993 E SAWMILL WAY	4993	E	SAWMILL	WAY	BOISE, ID 83716-0000	505.0849772	16983.71992
1872	R3482240070	CARROLL MICHAEL & HILARY LIVING T	CARROLL	CARROLL MICHAEL TRUSTEE	4997 E SAWMILL WAY	4997	E	SAWMILL	WAY			BOISE, ID 83716-0000	BOISE	ID	83716-0000	4997 E SAWMILL WAY	4997	E	SAWMILL	WAY	BOISE, ID 83716-0000	476.4048855	14510.50224
1873	R3482240080	HARRIS RANCH OA INC	HARRIS		2180 W SR 434 STE 5000	2180	W	SR 434		STE	5000	LONGWOOD, FL 32779-0000	LONGWOC	FL	32779-0000	E SAWMILL WAY		E	SAWMILL	WAY	BOISE, ID 83716-0000	179.8239716	2182.63902
1874	R3482250010	BALUSWAMY & RAMANATHAN FAMI	BALUSWAMY	BALUSWAMY PARY TRUSTEI	4249 S SAWDUST PL	4249	S	SAWDUST	PL			BOISE, ID 83716-0000	BOISE	ID	83716-0000	4249 S SAWDUST PL	4249	S	SAWDUST	PL	BOISE, ID 83716-0000	422.6084863	11035.8769
1875	R3482250020	HOWDER COLLIN	HOWDER	HOWDER SUSANNA	4287 S SAWDUST PL	4287	S	SAWDUST	PL			BOISE, ID 83716-0000	BOISE	ID	83716-0000	4287 S SAWDUST PL	4287	S	SAWDUST	PL	BOISE, ID 83716-0000	551.512071	13984.67586
1876	R3482250030	HARRIS RANCH OA INC	HARRIS		2180 W SR 434 STE 5000	2180	W	SR 434		STE	5000	LONGWOOD, FL 32779-0000	LONGWOC	FL	32779-0000	4357 S SAWDUST PL	4357	S	SAWDUST	PL	BOISE, ID 83716-0000	552.6054181	15612.07964
1877	R3482250040	HASENOEHRL PATRICK	HASENOEHRL	HASENOEHRL JANET	4345 S SAWDUST PL	4345	S	SAWDUST	PL			BOISE, ID 83716-0000	BOISE	ID	83716-0000	4345 S SAWDUST PL	4345	S	SAWDUST	PL	BOISE, ID 83716-0000	655.3181455	21074.36179
1878	R3482250050	DOSTER PHILLIP R	DOSTER	DOSTER JENNIFER S	4340 SAWDUST PL	4340		SAWDUST	PL			BOISE, ID 83716-0000	BOISE	ID	83716-0000	4340 S SAWDUST PL	4340	S	SAWDUST	PL	BOISE, ID 83716-0000	477.3663943	9965.711282
1879	R3482250060	MAITOZA MARTINE H TRUST 10/14/2	MAITOZA	BERGFALK-MAITOZA MARTI	4268 S SAWDUST PL	4268	S	SAWDUST	PL			BOISE, ID 83716-0000	BOISE	ID	83716-0000	4268 S SAWDUST PL	4268	S	SAWDUST	PL	BOISE, ID 83716-0000	393.717902	9726.141719
1880	R3482250070	BAKER FAMILY LIVING TRUST 05/02/2	BAKER	BAKER KEVIN L TRUSTEE	5085 E SAWMILL WAY	5085	E	SAWMILL	WAY			BOISE, ID 83716-0000	BOISE	ID	83716-0000	5085 E SAWMILL WAY	5085	E	SAWMILL	WAY	BOISE, ID 83716-0000	434.0757175	10601.77697
1881	R3482250080	SHAW ERIC R	SHAW	SHAW AMY I	5119 E SAWMILL WAY	5119	E	SAWMILL	WAY			BOISE, ID 83716-0000	BOISE	ID	83716-0000	5119 E SAWMILL WAY	5119	E	SAWMILL	WAY	BOISE, ID 83716-0000	384.0671435	8473.481372
1882	R3482250090	TEMPLETON MARK L	TEMPLETON	TEMPLETON DAWN M	5131 E SAWMILL WAY	5131	E	SAWMILL	WAY			BOISE, ID 83716-0000	BOISE	ID	83716-0000	5131 E SAWMILL WAY	5131	E	SAWMILL	WAY	BOISE, ID 83716-0000	401.8562232	9924.027908
1883	R3482250100	LARGE STEVEN G	LARGE	LARGE KATHLEEN M	5145 E SAWMILL WAY	5145	E	SAWMILL	WAY			BOISE, ID 83716-0000	BOISE	ID	83716-0000	5145 E SAWMILL WAY	5145	E	SAWMILL	WAY	BOISE, ID 83716-0000	331.2693074	6460.45765
1884	R3482250110	AMBUR LORI K	AMBUR		5167 E SAWMILL WAY	5167	E	SAWMILL	WAY			BOISE, ID 83716-0000	BOISE	ID	83716-0000	5167 E SAWMILL WAY	5167	E	SAWMILL	WAY	BOISE, ID 83716-0000	360.0619079	7950.604387
1885	R3482250120	ANDRICK BEN F III	ANDRICK	ANDRICK JILL M	5189 E SAWMILL WAY	5189	E	SAWMILL	WAY			BOISE, ID 83716-0000	BOISE	ID	83716-0000	5189 E SAWMILL WAY	5189	E	SAWMILL	WAY	BOISE, ID 83716-0000	386.2828164	9249.151743
1886	R3482250130	HARRIS RANCH OA INC	HARRIS		2180 W SR 434 STE 5000	2180	W	SR 434		STE	5000	LONGWOOD, FL 32779-0000	LONGWOC	FL	32779-0000	5213 E SAWMILL WAY	5213	E	SAWMILL	WAY	BOISE, ID 83716-0000	380.6875768	4202.696555
1887	R3482250140	HARRIS DALLAS & ALTA FAMILY FOUN	HARRIS		PO BOX 7156			PO BOX 7156				BOISE, ID 83707-0000	BOISE	ID	83707-0000	5235 E SAWMILL WAY	5235	E	SAWMILL	WAY	BOISE, ID 83716-0000	949.5035099	10598.34123
1888	R3523710100	TIMBERS MORTGAGE BORROWER LLC	TIMBERS		3469 S OLD HICKORY WAY	3469	S	OLD HICKORY	WAY			BOISE, ID 83716-0000	BOISE	ID	83716-0000	3851 E HAYSTACK ST	3851	E	HAYSTACK	ST	BOISE, ID 83716-0000	1912.760645	228749.3423
1889	R3523710200	TIMBERS MORTGAGE BORROWER LLC	TIMBERS		3469 S OLD HICKORY WAY	3469	S	OLD HICKORY	WAY			BOISE, ID 83716-0000	BOISE	ID	83716-0000	3736 E WARM SPRINGS AVE	3736	E	WARM SPRINGS	AVE	BOISE, ID 83716-0000	1715.754146	171634.5048
1890	R3523710300	HARRIS RANCH MASTER OA INC	HARRIS		6149 N MEEKER PL STE 150	6149	N	MEEKER	PL	STE	150	BOISE, ID 83713-0000	BOISE	ID	83713-0000	3742 E HAYSTACK ST	3742	E	HAYSTACK	ST	BOISE, ID 83716-0000	924.2414912	5865.274872
1891	R3582670020	TEAL POINT CUSTOM HOMES LLC	TEAL		2372 S VIA PRIVADA LN	2372	S	VIA PRIVADA	LN			BOISE, ID 83712-0000	BOISE	ID	83712-0000	2451 S GLOBE LN	2451	S	GLOBE	LN	BOISE, ID 83716-0000	526.168261	17579.85039
1892	R3582670040	PORTER CHELSEA	PORTER		2435 S GLOBE LN	2435	S	GLOBE	LN			BOISE, ID 83716-0000	BOISE	ID	83716-0000	2435 S GLOBE LN	2435	S	GLOBE	LN	BOISE, ID 83716-0000	461.1272966	12873.2867
1893	R3582670060	FULLMER JUSTIN	FULLMER	FULLMER ASHLEY	3709 S MILLBROOK WAY	3709	S	MILLBROOK	WAY			BOISE, ID 83716-0000	BOISE	ID	83716-0000	2419 S GLOBE LN	2419	S	GLOBE	LN	BOISE, ID 83716-0000	625.6045714	14175.38262
1894	R3582670080	TEAL POINT CUSTOM HOMES LLC	TEAL		2372 S VIA PRIVADA LN	2372	S	VIA PRIVADA	LN			BOISE, ID 83712-0000	BOISE	ID	83712-0000	2426 S GLOBE LN	2426	S	GLOBE	LN	BOISE, ID 83716-0000	494.1594281	12709.38292
1895	R3582670100	TEAL POINT CUSTOM HOMES LLC	TEAL		2372 S VIA PRIVADA LN	2372	S	VIA PRIVADA	LN			BOISE, ID 83712-0000	BOISE	ID	83712-0000	2432 S GLOBE LN	2432	S	GLOBE	LN	BOISE, ID 83716-0000	499.4513321	12299.83292
1896	R3582670120	TEAL POINT CUSTOM HOMES LLC	TEAL		2372 S VIA PRIVADA LN	2372	S	VIA PRIVADA	LN			BOISE, ID 83712-0000	BOISE	ID	83712-0000	2448 S GLOBE LN	2448	S	GLOBE	LN	BOISE, ID 83716-0000	2561.728334	287460.5877
1897	R3582670140	MARQUIS DEVELOPMENT GROUP LLC	MARQUIS		2372 S VIA PRIVADA LN	2372	S	VIA PRIVADA	LN			BOISE, ID 83716-0000	BOISE	ID	83716-0000	3700 E BARBER DR	3700	E	BARBER	DR	BOISE, ID 83716-0000	634.761567	14506.43787
1898	R3582670160	MARQUIS DEVELOPMENT GROUP LLC	MARQUIS		2372 S VIA PRIVADA LN	2372	S	VIA PRIVADA	LN			BOISE, ID 83716-0000	BOISE	ID	83716-0000	2458 S GLOBE LN	2458	S	GLOBE	LN	BOISE, ID 83716-0000	510.4137276	15384.52523
1899	R3582670180	MARQUIS DEVELOPMENT GROUP LLC	MARQUIS		2372 S VIA PRIVADA LN	2372	S	VIA PRIVADA	LN			BOISE, ID 83716-0000	BOISE	ID	83716-0000	3750 E BARBER DR	3750	E	BARBER	DR	BOISE, ID 83716-0000	518.1406292	15569.70911

1900	R3582670200	MARQUIS DEVELOPMENT GROUP LLC	MARQUIS		2372 S VIA PRIVADA LN	2372	S	VIA PRIVADA	LN			BOISE, ID 83716-0000	BOISE	ID	83716-0000	3764 E BARBER DR	3764	E	BARBER	DR	BOISE, ID 83716-0000	507.5629108	14941.62351
1901	R3582670220	MARQUIS DEVELOPMENT GROUP LLC	MARQUIS		2372 S VIA PRIVADA LN	2372	S	VIA PRIVADA	LN			BOISE, ID 83716-0000	BOISE	ID	83716-0000	3800 E BARBER DR	3800	E	BARBER	DR	BOISE, ID 83716-0000	3100.856449	189381.6323
1902	R3582670240	CORONADO JASON	CORONADO		3838 E BARBER DR	3838	E	BARBER	DR			BOISE, ID 83716-0000	BOISE	ID	83716-0000	3838 E BARBER DR	3838	E	BARBER	DR	BOISE, ID 83716-0000	633.4086847	22614.88044
1903	R3582670260	MCCARTHY DANIEL M	MCCARTHY		2443 S PALMATIER LN	2443	S	PALMATIER	LN			BOISE, ID 83716-0000	BOISE	ID	83716-0000	2443 S PALMATIER LN	2443	S	PALMATIER	LN	BOISE, ID 83716-0000	521.7602388	17763.78807
1904	R3582670280	MARQUIS DEVELOPMENT GROUP LLC	MARQUIS		2372 S VIA PRIVADA LN	2372	S	VIA PRIVADA	LN			BOISE, ID 83716-0000	BOISE	ID	83716-0000	3900 E BARBER DR	3900	E	BARBER	DR	BOISE, ID 83716-0000	531.4017795	7464.741278
1905	R3582670300	MARQUIS DEVELOPMENT GROUP LLC	MARQUIS		2372 S VIA PRIVADA LN	2372	S	VIA PRIVADA	LN			BOISE, ID 83716-0000	BOISE	ID	83716-0000	2444 S PALMATIER LN	2444	S	PALMATIER	LN	BOISE, ID 83716-0000	491.3344248	14873.73902
1906	R3582670320	MARQUIS DEVELOPMENT GROUP LLC	MARQUIS		2372 S VIA PRIVADA LN	2372	S	VIA PRIVADA	LN			BOISE, ID 83716 0000	BOISE	ID	83716-0000	3940 E BARBER DR	3940	E	BARBER	DR	BOISE, ID 83716-0000	492.6488072	14094.37202
1907	R3582670340	VILA SOTO FAMILY TRUST 1/1/2022	VILA	VILA KATHERINE A TRUSTEE	3974 E BARBER DR	3974	E	BARBER	DR			BOISE, ID 83716-0000	BOISE	ID	83716-0000	3974 E BARBER DR	3974	E	BARBER	DR	BOISE, ID 83716-0000	493.4313791	14584.83175
1908	R3582670360	MARQUIS DEVELOPMENT GROUP LLC	MARQUIS		2372 S VIA PRIVADA LN	2372	S	VIA PRIVADA	LN			BOISE, ID 83716-0000	BOISE	ID	83716-0000	3912 E BARBER DR	3912	E	BARBER	DR	BOISE, ID 83716-0000	283.1549187	4767.122572
1909	R3582670380	ZABUDSKY DONALD	ZABUDSKY		2715 GLEN EAGLES RD	2715		GLEN EAGLES	RD			LAKE OSWEGO, OR 97034-000(	LAKE OSW	OR	97034-0000	2430 S PALMATIER LN	2430	S	PALMATIER	LN	BOISE, ID 83716-0000	480.8682252	13724.05381
1910	R3582670400	TEAL POINT CUSTOM HOMES LLC	TEAL		2372 S VIA PRIVADA LN	2372	S	VIA PRIVADA	LN			BOISE, ID 83712-0000	BOISE	ID	83712-0000	2436 S PALMATIER LN	2436	S	PALMATIER	LN	BOISE, ID 83716-0000	627.9071566	15837.978
1911	R3582670420	GRAHAM KENT	GRAHAM	GRAHAM LAIS	2442 S PALMATIER LN	2442	S	PALMATIER	LN			BOISE, ID 83716-0000	BOISE	ID	83716-0000	2442 S PALMATIER LN	2442	S	PALMATIER	LN	BOISE, ID 83716-0000	877.7924596	22358.26662
1912	R3859220020	HYGGE HARRIS RANCH LLC	HYGGE		4402 W EMERALD ST	4402	W	EMERALD	ST			BOISE, ID 83706-0000	BOISE	ID	83706-0000	3001 S PERRAULT WAY	3001	S	PERRAULT	WAY	BOISE, ID 83716-0000	171.561894	1333.055838
1913	R3859220040	HYGGE HARRIS RANCH LLC	HYGGE		4402 W EMERALD ST	4402	W	EMERALD	ST			BOISE, ID 83706-0000	BOISE	ID	83706-0000	3001 S PERRAULT WAY	3001	S	PERRAULT	WAY	BOISE, ID 83716-0000	73.64890465	299.4414858
1914	R3859220060	HYGGE HARRIS RANCH LLC	HYGGE		4402 W EMERALD ST	4402	W	EMERALD	ST			BOISE, ID 83706-0000	BOISE	ID	83706-0000	3009 S PERRAULT WAY	3009	S	PERRAULT	WAY	BOISE, ID 83716-0000	186.5443834	1534.2629
1915	R3859220080	HYGGE HARRIS RANCH LLC	HYGGE		4402 W EMERALD ST	4402	W	EMERALD	ST			BOISE, ID 83706-0000	BOISE	ID	83706-0000	309 S PERRAULT WAY	309	S	PERRAULT	WAY	BOISE, ID 83716-0000	31.85363904	41.64258228
1916	R3859220100	HYGGE HARRIS RANCH LLC	HYGGE		4402 W EMERALD ST	4402	W	EMERALD	ST			BOISE, ID 83706-0000	BOISE	ID	83706-0000	3017 S PERRAULT WAY	3017	S	PERRAULT	WAY	BOISE, ID 83716-0000	189.9970056	1553.079265
1917	R3859220120	HYGGE HARRIS RANCH LLC	HYGGE		4402 W EMERALD ST	4402	W	EMERALD	ST			BOISE, ID 83706-0000	BOISE	ID	83706-0000	3025 S PERRAULT WAY	3025	S	PERRAULT	WAY	BOISE, ID 83716-0000	189.3777376	1547.585036
1918	R3859220140	HYGGE HARRIS RANCH LLC	HYGGE		4402 W EMERALD ST	4402	W	EMERALD	ST			BOISE, ID 83706-0000	BOISE	ID	83706-0000	3034 S PERRAULT WAY	3034	S	PERRAULT	WAY	BOISE, ID 83716-0000	189.0038327	1543.658526
1919	R3859220160	HYGGE HARRIS RANCH LLC	HYGGE		4402 W EMERALD ST	4402	W	EMERALD	ST			BOISE, ID 83706-0000	BOISE	ID	83706-0000	3043 S PERRAULT WAY	3043	S	PERRAULT	WAY	BOISE, ID 83716-0000	188.6299262	1539.731957
1920	R3859220320	HYGGE HARRIS RANCH LLC	HYGGE		4402 W EMERALD ST	4402	W	EMERALD	ST			BOISE, ID 83706-0000	BOISE	ID	83706-0000	3728 E WARM SPRINGS AVE	3728	E	WARM SPRINGS	AVE	BOISE, ID 83716-0000	189.0853867	1545.843234
1921	R3859220340	HYGGE HARRIS RANCH LLC	HYGGE		4402 W EMERALD ST	4402	W	EMERALD	ST			BOISE, ID 83706-0000	BOISE	ID	83706-0000	3726 E WARM SPRINGS AVE	3726	E	WARM SPRINGS	AVE	BOISE, ID 83716-0000	188.3588876	1538.194216
1922	R3859220360	HYGGE HARRIS RANCH LLC	HYGGE		4402 W EMERALD ST	4402	W	EMERALD	ST			BOISE, ID 83706-0000	BOISE	ID	83706-0000	3724 E WARM SPRINGS AVE	3724	E	WARM SPRINGS	AVE	BOISE, ID 83716-0000	185.380412	1505.788214
1923	R3859220380	HYGGE HARRIS RANCH LLC	HYGGE		4402 W EMERALD ST	4402	W	EMERALD	ST			BOISE, ID 83706-0000	BOISE	ID	83706-0000	3722 E WARM SPRINGS AVE	3722	E	WARM SPRINGS	AVE	BOISE, ID 83716-0000	180.3518941	1450.71019
1924	R3859220400	HYGGE HARRIS RANCH LLC	HYGGE		4402 W EMERALD ST	4402	W	EMERALD	ST			BOISE, ID 83706-0000	BOISE	ID	83706-0000	3720 E WARM SPRINGS AVE	3720	E	WARM SPRINGS	AVE	BOISE, ID 83716-0000	180.033791	1449.264282
1925	R3859220420	HYGGE HARRIS RANCH LLC	HYGGE		4402 W EMERALD ST	4402	W	EMERALD	ST			BOISE, ID 83706-0000	BOISE	ID	83706-0000	3718 E WARM SPRINGS AVE	3718	E	WARM SPRINGS	AVE	BOISE, ID 83716-0000	181.2254346	1462.412402
1926	R3859220440	HYGGE HARRIS RANCH LLC	HYGGE		4402 W EMERALD ST	4402	W	EMERALD	ST			BOISE, ID 83706-0000	BOISE	ID	83706-0000	3716 E WARM SPRINGS AVE	3716	E	WARM SPRINGS	AVE	BOISE, ID 83716-0000	180.9191357	1458.305368
1927	R3859220460	HYGGE HARRIS RANCH LLC	HYGGE		4402 W EMERALD ST	4402	W	EMERALD	ST			BOISE, ID 83706-0000	BOISE	ID	83706-0000	3714 E WARM SPRINGS AVE	3714	E	WARM SPRINGS	AVE	BOISE, ID 83716-0000	179.2256323	1440.718488
1928	R3859220480	HYGGE HARRIS RANCH LLC	HYGGE		4402 W EMERALD ST	4402	W	EMERALD	ST			BOISE, ID 83706-0000	BOISE	ID	83706-0000	3712 E WARM SPRINGS AVE	3712	E	WARM SPRINGS	AVE	BOISE, ID 83716-0000	150.6691805	1158.878952
1929	R3859220500	HYGGE HARRIS RANCH LLC	HYGGE		4402 W EMERALD ST	4402	W	EMERALD	ST			BOISE, ID 83706-0000	BOISE	ID	83706-0000	3712 E WARM SPRINGS AVE	3712	E	WARM SPRINGS	AVE	BOISE, ID 83716-0000	22.18647719	20.16852392
1930	R3859220520	HYGGE HARRIS RANCH LLC	HYGGE		4402 W EMERALD ST	4402	W	EMERALD	ST			BOISE, ID 83706-0000	BOISE	ID	83706-0000	3710 E WARM SPRINGS AVE	3710	E	WARM SPRINGS	AVE	BOISE, ID 83716-0000	126.133593	718.7081072
1931	R3859220540	HYGGE HARRIS RANCH LLC	HYGGE		4402 W EMERALD ST	4402	W	EMERALD	ST			BOISE, ID 83706-0000	BOISE	ID	83706-0000	3710 E WARM SPRINGS AVE	3710	E	WARM SPRINGS	AVE	BOISE, ID 83716-0000	102.9995443	475.6414894
1932	R3859220560	HYGGE HARRIS RANCH LLC	HYGGE		4402 W EMERALD ST	4402	W	EMERALD	ST			BOISE, ID 83706-0000	BOISE	ID	83706-0000	3708 E WARM SPRINGS AVE	3708	E	WARM SPRINGS	AVE	BOISE, ID 83716-0000	56.16857336	129.6965072
1933	R3859220580	HYGGE HARRIS RANCH LLC	HYGGE		4402 W EMERALD ST	4402	W	EMERALD	ST			BOISE, ID 83706-0000	BOISE	ID	83706-0000	3708 E WARM SPRINGS AVE	3708	E	WARM SPRINGS	AVE	BOISE, ID 83716-0000	146.4868802	1064.723874
1934	R3859220600	HYGGE HARRIS RANCH LLC	HYGGE		4402 W EMERALD ST	4402	W	EMERALD	ST			BOISE, ID 83706-0000	BOISE	ID	83706-0000	3704 E WARM SPRINGS AVE	3704	E	WARM SPRINGS	AVE	BOISE, ID 83716-0000	154.2838229	1178.833947
1935	R3859220620	HYGGE HARRIS RANCH LLC	HYGGE		4402 W EMERALD ST	4402	W	EMERALD	ST			BOISE, ID 83706-0000	BOISE	ID	83706-0000	3702 E WARM SPRINGS AVE	3702	E	WARM SPRINGS	AVE	BOISE, ID 83716-0000	155.1559316	1187.883257
1936	R3859220640	HYGGE HARRIS RANCH LLC	HYGGE		4402 W EMERALD ST	4402	W	EMERALD	ST			BOISE, ID 83706-0000	BOISE	ID	83706-0000	3700 E WARM SPRINGS AVE	3700	E	WARM SPRINGS	AVE	BOISE, ID 83716-0000	156.7456454	1205.618379
1937	R3859220660	HYGGE HARRIS RANCH LLC	HYGGE		4402 W EMERALD ST	4402	W	EMERALD	ST			BOISE, ID 83706-0000	BOISE	ID	83706-0000	3698 E WARM SPRINGS AVE	3698	E	WARM SPRINGS	AVE	BOISE, ID 83716-0000	156.7517823	1206.128136
1938	R3859220680	HYGGE HARRIS RANCH LLC	HYGGE		4402 W EMERALD ST	4402	W	EMERALD	ST			BOISE, ID 83706-0000	BOISE	ID	83706-0000	3696 E WARM SPRINGS AVE	3696	E	WARM SPRINGS	AVE	BOISE, ID 83716-0000	155.0052769	1187.749181
1939	R3859220700	HYGGE HARRIS RANCH LLC	HYGGE		4402 W EMERALD ST	4402	W	EMERALD	ST			BOISE, ID 83706-0000	BOISE	ID	83706-0000	3694 E WARM SPRINGS AVE	3694	E	WARM SPRINGS	AVE	BOISE, ID 83716-0000	152.0761925	1156.817615
1940	R3859220720	HYGGE HARRIS RANCH LLC	HYGGE		4402 W EMERALD ST	4402	W	EMERALD	ST			BOISE, ID 83706-0000	BOISE	ID	83706-0000	3692 E WARM SPRINGS AVE	3692	E	WARM SPRINGS	AVE	BOISE, ID 83716-0000	153.1703716	1168.547671
1941	R3859220740	HYGGE HARRIS RANCH LLC	HYGGE		4402 W EMERALD ST	4402	W	EMERALD	ST			BOISE, ID 83706-0000	BOISE	ID	83706-0000	3690 E WARM SPRINGS AVE	3690	E	WARM SPRINGS	AVE	BOISE, ID 83716-0000	152.4983875	1161.415447
1942	R3859220760	HYGGE HARRIS RANCH LLC	HYGGE		4402 W EMERALD ST	4402	W	EMERALD	ST			BOISE, ID 83706-0000	BOISE	ID	83706-0000	2953 S PERRAULT WAY	2953	S	PERRAULT	WAY	BOISE, ID 83716-0000	167.0273631	1310.23427
1943	R3859220780	HYGGE HARRIS RANCH LLC	HYGGE		4402 W EMERALD ST	4402	W	EMERALD	ST			BOISE, ID 83706-0000	BOISE	ID	83706-0000	2959 S PERRAULT WAY	2959	S	PERRAULT	WAY	BOISE, ID 83716-0000	165.5517714	1295.141616
1944	R3859220800	HYGGE HARRIS RANCH LLC	HYGGE		4402 W EMERALD ST	4402	W	EMERALD	ST			BOISE, ID 83706-0000	BOISE	ID	83706-0000	2965 S PERRAULT WAY	2965	S	PERRAULT	WAY	BOISE, ID 83716-0000	167.4762306	1314.626346
1945	R3859220820	HYGGE HARRIS RANCH LLC	HYGGE		4402 W EMERALD ST	4402	W	EMERALD	ST			BOISE, ID 83706-0000	BOISE	ID	83706-0000	2971 S PERRAULT WAY	2971	S	PERRAULT	WAY	BOISE, ID 83716-0000	170.7212522	1346.719647
1946	R3859220840	HYGGE HARRIS RANCH LLC	HYGGE		4402 W EMERALD ST	4402	W	EMERALD	ST			BOISE, ID 83706-0000	BOISE	ID	83706-0000	2983 S PERRAULT WAY	2983	S	PERRAULT	WAY	BOISE, ID 83716-0000	165.6309902	1295.40656
1947	R3859220860	HYGGE HARRIS RANCH LLC	HYGGE		4402 W EMERALD ST	4402	W	EMERALD	ST			BOISE, ID 83706-0000	BOISE	ID	83706-0000	2991 S PERRAULT WAY	2991	S	PERRAULT	WAY	BOISE, ID 83716-0000	163.9558092	1278.465303
1948	R3859220880	HYGGE HARRIS RANCH LLC	HYGGE		4402 W EMERALD ST	4402	W	EMERALD	ST			BOISE, ID 83706-0000	BOISE	ID	83706-0000	2999 S PERRAULT WAY	2999	S	PERRAULT	WAY	BOISE, ID 83716-0000	165.6733388	1295.877237
1949	R3859220900	HYGGE HARRIS RANCH LLC	HYGGE		4402 W EMERALD ST	4402	W	EMERALD	ST			BOISE, ID 83706-0000	BOISE	ID	83706-0000	3688 E WARM SPRINGS AVE	3688	E	WARM SPRINGS	AVE	BOISE, ID 83716-0000	2666.738496	53080.1588
1950	R5350500010	HARRIS CROSSING SUB HOA INC	HARRIS		1520 E HERITAGE PARK ST # 125	1520	E	HERITAGE PARK	ST	#	125	MERIDIAN, ID 83646-0000	MERIDIAN	ID	83646-0000	3801 S ECKERT RD	3801	S	ECKERT	RD	BOISE, ID 83716-0000	1257.447411	11315.89976
1951	R5350500020	AMBERT-POMPEY SARAI	AMBERT-	POMPEY WILL	3718 S CADDIS PL	3718	S	CADDIS	PL			BOISE, ID 83716-0000	BOISE	ID	83716-0000	3718 S CADDIS PL	3718	S	CADDIS	PL	BOISE, ID 83716-0000	275.8165141	4465.839227
1952	R5350500030	RANNOW RANDY & VICKI REVOCABLE	RANNOW	RANNOW RANDY K TRUSTEI	3712 S CADDIS PL	3712	S	CADDIS	PL			BOISE, ID 83716-0000	BOISE	ID	83716-0000	3712 S CADDIS PL	3712	S	CADDIS	PL	BOISE, ID 83716-0000	258.8645172	3714.30125
1953	R5350500040	SAGE PREMIUM IDAHO HOLDINGS LL	SAGE		3110 E STONE POINT DR	3110	E	STONE POINT	DR			BOISE, ID 83712-0000	BOISE	ID	83712-0000	3704 S CADDIS PL	3704	S	CADDIS	PL	BOISE, ID 83716-0000	328.8993211	6536.411416
1954	R5350500050	RED RIVER INVESTMENTS LLC	RED		200 N 3RD ST STE 100	200	N	3RD	ST	STE	100	BOISE, ID 83702-0000	BOISE	ID	83702-0000	3742 S CADDIS PL	3742	S	CADDIS	PL	BOISE, ID 83716-0000	289.059857	5221.888519
1955	R5350500060	TONG YUWEI	TONG	YE HENG	3734 S CADDIS PL	3734	S	CADDIS	PL			BOISE, ID 83716-0000	BOISE	ID	83716-0000	3734 S CADDIS PL	3734	S	CADDIS	PL	BOISE, ID 83716-0000	229.5475321	3088.822659
1956	R5350500070	ALABI TAIWO	ALABI		2747 SAN PABLO AVE UNIT 102	2747		SAN PABLO	AVE	UNIT	102	BERKELEY, CA 94702-4186	BERKELEY	CA	94702-4186	3726 S CADDIS PL	3726	S	CADDIS	PL	BOISE, ID 83716-0000	251.8321486	3887.557279
1957	R5350500080	FITZPATRICK MICHAEL R REVOCABLE	FITZPATRICK	FITZPATRICK MICHAEL R TRI	3766 S CADDIS PL	3766	S	CADDIS	PL			BOISE, ID 83716-0000	BOISE	ID	83716-0000	3766 S CADDIS PL	3766	S	CADDIS	PL	BOISE, ID 83716-0000	251.8321486	3887.557278
1958	R5350500090	CADDIS MORELA LLC	CADDIS		1751 S TOLUKA WAY	1751	S	TOLUKA	WAY			BOISE, ID 83712-0000	BOISE	ID	83712-0000	3758 S CADDIS PL	3758	S	CADDIS	PL	BOISE, ID 83716-0000	229.5475336	3088.822699
1959	R5350500100	ESKELSEN TERA M	ESKELSEN	ESKELSEN ANDREW J	3750 S CADDIS PL	3750	S	CADDIS	PL			BOISE, ID 83716-0000	BOISE	ID	83716-0000	3750 S CADDIS PL	3750	S	CADDIS	PL	BOISE, ID 83716-0000	289.0598571	5221.888523
1960	R5350500110	ELLSWORTH JILL L	ELLSWORTH	ELLSWORTH CHARLES MARI	3780 S CADDIS PL	3780	S	CADDIS	PL			BOISE, ID 83716-0000	BOISE	ID	83716-0000	3780 S CADDIS PL	3780	S	CADDIS	PL	BOISE, ID 83716-0000	289.0598556	5221.888468
1961	R5350500120	ZEUXIDAMUS TRUST 12/9/2017	ZEUXIDAMUS	MARQUEZ RYAN J TRUSTEE	2361 S TRAPPER PL	2361	S	TRAPPER	PL			BOISE, ID 83716-0000	BOISE	ID	83716-0000	3772 S CADDIS PL	3772	S	CADDIS	PL	BOISE, ID 83716-0000	229.5475335	3088.822698
1962	R5350500130	YE FAN	YE	OUYANG YUXIN	3764 S CADDIS PL	3764	S	CADDIS	PL			BOISE, ID 83716-0000	BOISE	ID	83716-0000	3764 S CADDIS PL	3764	S	CADDIS	PL	BOISE, ID 83716-0000	251.8321486	3887.557278
1963	R5350500140	DAME NICHOLAS	DAME		3822 S CADDIS PL	3822	S	CADDIS	PL			BOISE, ID 83716-0000	BOISE	ID	83716-0000	3822 S CADDIS PL	3822	S	CADDIS	PL	BOISE, ID 83716-0000	251.8321472	3887.557234
1964	R5350500150	BRADLEY JOSHUA RUSSELL	BRADLEY	RUMSEY AMANDA CAITLIN	3810 S CADDIS PL	3810	S	CADDIS	PL			BOISE, ID 83716-0000	BOISE	ID	83716-0000	3810 S CADDIS PL	3810	S	CADDIS	PL	BOISE, ID 83716-0000	229.5475336	3088.822711
1965	R5350500160	KRAMER MITCHELL	KRAMER		3808 S CADDIS PL	3808	S	CADDIS	PL			BOISE, ID 83716-0000	BOISE	ID	83716-0000	3808 S CADDIS PL	3808	S	CADDIS	PL	BOISE, ID 83716-0000	289.0598569	5221.888513
1966	R5350500170	MAROTZ SCOTT W	MAROTZ	MAROTZ HEIDI A	3854 S CADDIS PL	3854	S	CADDIS	PL			BOISE, ID 83716-0000	BOISE	ID	83716-0000	3854 S CADDIS PL	3854	S	CADDIS	PL	BOISE, ID 83716-0000	275.5843244	4955.246096
1967	R5350500180	JJ'S DOUBLE OUTLAW FAMILY TRUST	JJ'	JONES JOSEPH ROBERT TRU	6999 E SKY BAR ST	6999	E	SKY BAR	ST			BOISE, ID 83716-0000	BOISE	ID	83716-0000	3846 S CADDIS PL	3846	S	CADDIS	PL	BOISE, ID 83716-0000	229.5420478	3088.704532
1968	R5350500190	RED SEA PARTED LLC	RED		29102 CROWN VALLEY PKWY	29102		CROWN VALLEY	PKWY			LAGUNA NIGUEL, CA 92677-00(	LAGUNA N	CA	92677-0000	3834 S CADDIS PL	3834	S	CADDIS	PL	BOISE, ID 83716-0000	251.4216856	3884.241007
1969	R5350500200	FORD MICHAEL E	FORD	FORD JULIE A	3870 S CADDIS PL	3870	S	CADDIS	PL			BOISE, ID 83716-0000	BOISE	ID	83716-0000	3870 S CADDIS PL	3870	S	CADDIS	PL	BOISE, ID 83716-0000	243.3488372	3693.789768
1970	R5350500210	CARKHUFF JODY LIVING TRUST 05/31,	CARKHUFF	CARKHUFF JODY LYN TRUST	3862 S CADDIS PL	3862	S	CADDIS	PL			BOISE, ID 83716-0000	BOISE	ID	83716-0000	3862 S CADDIS PL	3862	S	CADDIS	PL	BOISE, ID 83716-0000	213.9405669	2830.891158
1971	R5350500230	KING JENNA	KING		1963 S METEOR WAY	1963	S	METEOR	WAY			BOISE, ID 83712-0000	BOISE	ID	83712-0000	3769 S CADDIS PL	3769	S	CADDIS	PL	BOISE, ID 83716-0000	220.0002544	2933.619829
1972	R5350500240	LEE KEVAN L	LEE	LEE LINDSAY M	3777 S CADDIS PL	3777	S	CADDIS	PL			BOISE, ID 83716-0000	BOISE	ID	83716 0000	3777 S CADDIS PL	3777	S	CADDIS	PL	BOISE, ID 83716-0000	272.8406723	4640.552215
1973	R5350500250	TRAYLOR PENNY	TRAYLOR		3733 S CADDIS PL	3733	S	CADDIS	PL			BOISE, ID 83716-0000	BOISE	ID	83716-0000	3733 S CADDIS PL	3733	S	CADDIS	PL	BOISE, ID 83716 0000	272.9348454	4643.928974
1974	R5350500260	ARNOLD JULIE	ARNOLD	ARNOLD CLAYTON	3745 S CADDIS PL	3745	S	CADDIS	PL			BOISE, ID 83716-0000	BOISE	ID	83716-0000	3745 S CADDIS PL	3745	S	CADDIS	PL	BOISE, ID 83716-0000	227.5594397	3017.612966
1975	R5350500270	LIN & CHU FAMILY LIVING TRUST 5/1:	LIN	CHU PEI-HSUAN TRUSTEE	3751 S CADDIS PL	3751	S	CADDIS	PL			BOISE, ID 83716-0000	BOISE	ID	83716-0000	3751 S CADDIS PL	3751	S	CADDIS	PL	BOISE, ID 83716-0000	264.9916045	4571.484894
1976	R5350500280	HICKMAN ANTHONY D	HICKMAN	HICKMAN PAMELA J	3705 S CADDIS PL	3705	S	CADDIS	PL			BOISE, ID 83716-0000	BOISE	ID	83716-0000	3705 S CADDIS PL	3705	S	CADDIS	PL	BOISE, ID 83716-0000	273.7084687	4851.663432
1977	R5350500290	DUTOIT SUZANNE M	DUTOIT		3711 S CADDIS PL	3711	S	CADDIS	PL			BOISE, ID 83716-0000	BOISE	ID	83716-0000	3711 S CADDIS PL	3711	S	CADDIS	PL	BOISE, ID 83716-0000	229.5311102	3084.468862
1978	R5350500300	DRANGSHOLT JILLIAN	DRANGSHOLT		3719 S CADDIS PL	3719	S	CADDIS	PL			BOISE, ID 83716-0000	BOISE	ID	83716-0000	3719 S CADDIS PL	3719	S	CADDIS	PL	BOISE, ID 83716-0000	227.562261	3017.787068
1979	R5350500310	RADOVCICH NICK P	RADOVCICH		3727 S CADDIS PL	3727	S	CADDIS	PL			BOISE, ID 83716-0000	BOISE	ID	83716-0000	3727 S CADDIS PL	3727	S	CADDIS	PL	BOISE, ID 83716-0000	272.9709659	4645.223621
1980	R5350500320	HORNER RICHARD E	HORNER	HORNER AMY	3677 S PHEASANT TAIL WAY	3677	S	PHEASANT TAIL	WAY			BOISE, ID 83716-0000	BOISE	ID	83716-0000	3677 S PHEASANT TAIL WAY	3677	S	PHEASANT TAIL	WAY	BOISE, ID 83716-0000	273.0070861	4646.518256
1981	R5350500330	FL FAMILY TRUST 11/04/2022	FL	FANG JUN TRUSTEE	5506 NW SKYCREST PKWY	5506	NW	SKYCREST	PKWY			PORTLAND, OR 97229-0000	PORTLAND	OR	97229-0000	3685 S PHEASANT TAIL WAY	3685	S	PHEASANT TAIL	WAY	BOISE, ID 83716-0000	227.5752471	3017.899242
1982	R5350500340	SULTAN UMAR	SULTAN		3699 S PHEASANT TAIL WAY	3699	S	PHEASANT TAIL	WAY			BOISE, ID 83716-0000	BOISE	ID	83716-0000	3699 S PHEASANT TAIL WAY	3699	S	PHEASANT TAIL	WAY	BOISE, ID 83716-0000	310.6428303	5387.036932
1983	R5350500350	MICHAELS MELANIE B	MICHAELS		3653 S PHEASANT TAIL WAY	3653	S	PHEASANT TAIL	WAY			BOISE, ID 83716-0000	BOISE	ID	83716-0000	3653 S PHEASANT TAIL WAY	3653	S	PHEASANT TAIL	WAY	BOISE, ID 83716-0000	299.1447469	5392.265853
1984	R5350500360	CAHILL NICOLLE	CAHILL	ROBBINS ERIC & SUSAN FAN	3663 S PHEASANT TAIL WAY	3663	S	PHEASANT TAIL	WAY			BOISE, ID 83716-0000	BOISE	ID	83716-0000	3663 S PHEASANT TAIL WAY	3663	S	PHEASANT TAIL	WAY	BOISE, ID 83716-0000	227.5271159	3016.702059
1985	R5350500370	DEJESUS JAYDEE K	DEJESUS	DEJESUS AMY	3671 S PHEASANT TAIL WAY	3671	S	PHEASANT TAIL	WAY			BOISE, ID 83716-0000	BOISE	ID	83716-0000	3671 S PHEASANT TAIL WAY	3671	S	PHEASANT TAIL	WAY	BOISE, ID 83716-0000	273.0231988	4647.164269
1986	R5350500380	LAYTON BONNIE L	LAYTON		3631 S PHEASANT TAIL WAY	3631	S	PHEASANT TAIL	WAY			BOISE, ID 83716-0000	BOISE	ID	83716-0000	3631 S PHEASANT TAIL WAY	3631	S	PHEASANT TAIL	WAY	BOISE, ID 83716-0000	273.079322	4649.107364
1987	R5350500390	MUNSON JOHANNA M	MUNSON		3639 S PHEASANT TAIL WAY	3639	S	PHEASANT TAIL	WAY			BOISE, ID 83716-0000	BOISE	ID	83716-0000	3639 S PHEASANT TAIL WAY	3639	S	PHEASANT TAIL	WAY	BOISE, ID 83716-0000	227.5471186	3017.122989
1988	R5350500400	PARK CENTRAL HARRIS RANCH LLC	PARK		16110 BASIN WAY	16110		BASIN	WAY			BOISE, ID 83714-0000	BOISE	ID	83714-0000	3645 S PHEASANT TAIL WAY	3645	S	PHEASANT TAIL	WAY	BOISE, ID 83716-0000	291.0532895	5293.33788
1989	R5350500410	SCOTT SHAWN H	SCOTT	SCOTT AMANDA L	3603 S PHEASANT TAIL WAY	3603	S	PHEASANT TAIL	WAY			BOISE, ID 83716-0000	BOISE	ID	83716-0000	3603 S PHEASANT TAIL WAY	3603	S	PHEASANT TAIL	WAY	BOISE, ID 83716-0000	291.0532895	5293.33788
1990	R5350500420	GRAVES JEREMY G	GRAVES	GRAVES STEPHANIE R	3617 S PHEASANT TAIL WAY	3617	S	PHEASANT TAIL	WAY			BOISE, ID 83716-0000	BOISE	ID	83716-0000	3617 S PHEASANT TAIL WAY	3617	S	PHEASANT TAIL	WAY	BOISE, ID 83716-0000	227.5471186	3017.122988
1991	R5350500430	CRIPE BRANDI LYNN	CRIPE	CRIPE CHADD L	3625 S PHEASANT TAIL WAY	3625	S	PHEASANT TAIL	WAY			BOISE, ID 83716-0000	BOISE	ID	83716-0000	3625 S PHEASANT TAIL WAY	3625	S	PHEASANT TAIL	WAY	BOISE, ID 83716-0000	273.1154429	4650.402024
1992	R5350500440	RASCO TREVOR CUMMINGS	RASCO		3581 S PHEASANT TAIL WAY	3581	S	PHEASANT TAIL	WAY			BOISE, ID 83716-0000	BOISE	ID	83716-0000	3581 S PHEASANT TAIL WAY	3581	S	PHEASANT TAIL	WAY	BOISE, ID 83716-0000	273.1515637	4651.696681
1993	R5350500450	AUGUSTINE SHELBY F	AUGUSTINE		3589 S PHEASANT TAIL WAY	3589	S	PHEASANT TAIL	WAY			BOISE, ID 83716-0000	BOISE	ID	83716-0000	3589 S PHEASANT TAIL WAY	3589	S	PHEASANT TAIL	WAY	BOISE, ID 83716-0000	227.5471186	3017.122988
1994	R5350500460	MOORE RICHARD D & VICKI L LIVING	MOORE	MOORE RICHARD D TRUSTE	3595 S PHEASANT TAIL WAY	3595	S	PHEASANT TAIL	WAY			BOISE, ID 83716-0000	BOISE	ID	83716-0000	3595 S PHEASANT TAIL WAY	3595	S	PHEASANT TAIL	WAY	BOISE, ID 83716-0000	291.0532895	5293.33788

1995	R5350500470	RIGG RICHARD E	RIGG	RIGG KIMBERLY D	3557 S PHEASANT TAIL WAY	3557	S	PHEASANT TAIL	WAY			BOISE, ID 83716-0000	BOISE	ID	83716-0000	3557 S PHEASANT TAIL WAY	3557	S	PHEASANT TAIL	WAY	BOISE, ID 83716-0000	291.0700969	5293.954724
1996	R5350500480	JAEGER MICHAEL J	JAEGER	JAEGER KAREN S	3563 S PHEASANT TAIL WAY	3563	S	PHEASANT TAIL	WAY			BOISE, ID 83716-0000	BOISE	ID	83716-0000	3563 S PHEASANT TAIL WAY	3563	S	PHEASANT TAIL	WAY	BOISE, ID 83716-0000	227.5471186	3017.122989
1997	R5350500490	REDDY NIKHIL	REDDY		3575 S PHEASANT TAIL WAY	3575	S	PHEASANT TAIL	WAY			BOISE, ID 83716-0000	BOISE	ID	83716-0000	3575 S PHEASANT TAIL WAY	3575	S	PHEASANT TAIL	WAY	BOISE, ID 83716-0000	273.1876839	4652.991319
1998	R5350500500	BLATZ HILARY	BLATZ		2311 N 23RD ST	2311	N	23RD	ST			BOISE, ID 83702-0000	BOISE	ID	83702-0000	3527 S PHEASANT TAIL WAY	3527	S	PHEASANT TAIL	WAY	BOISE, ID 83716-0000	273.2238044	4654.285965
1999	R5350500510	NARKIEWICZ-JODKO ARTUR STEFAN	NARKIEWICZ-	SMITH RACHEL COLLEEN	3533 S PHEASANT TAIL WAY	3533	S	PHEASANT TAIL	WAY			BOISE, ID 83716-0000	BOISE	ID	83716-0000	3533 S PHEASANT TAIL WAY	3533	S	PHEASANT TAIL	WAY	BOISE, ID 83716-0000	227.5471186	3017.122989
2000	R5350500520	BUSCH HEATHER	BUSCH		3541 S PHEASANT TAIL WAY	3541	S	PHEASANT TAIL	WAY			BOISE, ID 83716-0000	BOISE	ID	83716-0000	3541 S PHEASANT TAIL WAY	3541	S	PHEASANT TAIL	WAY	BOISE, ID 83716-0000	291.0602714	5293.588216
2001	R5350500530	BOTTICELLI ANGELO ROCCO III	BOTTICELLI	BOTTICELLI KRISTIN	3501 S PHEASANT TAIL WAY	3501	S	PHEASANT TAIL	WAY			BOISE, ID 83716-0000	BOISE	ID	83716-0000	3501 S PHEASANT TAIL WAY	3501	S	PHEASANT TAIL	WAY	BOISE, ID 83716-0000	291.0602704	5293.58818
2002	R5350500540	SHANBHAG GAJANAN UDAY	SHANBHAG		3509 S PHEASANT TAIL RD	3509	S	PHEASANT TAIL	RD			BOISE, ID 83716-0000	BOISE	ID	83716-0000	3509 S PHEASANT TAIL WAY	3509	S	PHEASANT TAIL	WAY	BOISE, ID 83716-0000	227.5471186	3017.122989
2003	R5350500550	GOETZ MANFORD T	GOETZ	GOETZ JULIE A	3515 S PHEASANT TAIL WAY	3515	S	PHEASANT TAIL	WAY			BOISE, ID 83716-0000	BOISE	ID	83716-0000	3515 S PHEASANT TAIL WAY	3515	S	PHEASANT TAIL	WAY	BOISE, ID 83716-0000	273.2599247	4655.580604
2004	R5350500560	HARRIS CROSSING SUB HOA INC	HARRIS		1520 E HERITAGE PARK ST # 125	1520	E	HERITAGE PARK	ST	#	125	MERIDIAN, ID 83646-0000	MERIDIAN	ID	83646-0000	3499 S PHEASANT TAIL WAY	3499	S	PHEASANT TAIL	WAY	BOISE, ID 83716-0000	821.2425864	13676.62271
2005	R5350500570	CHAPMAN JOHN	CHAPMAN		3493 S PHEASANT TAIL WAY	3493	S	PHEASANT TAIL	WAY			BOISE, ID 83716-0000	BOISE	ID	83716-0000	3493 S PHEASANT TAIL WAY	3493	S	PHEASANT TAIL	WAY	BOISE, ID 83716-0000	303.3488667	5328.626736
2006	R5350500580	DURAND ANN	DURAND		3471 S PHEASANT TAIL WAY	3471	S	PHEASANT TAIL	WAY			BOISE, ID 83716-0000	BOISE	ID	83716-0000	3471 S PHEASANT TAIL WAY	3471	S	PHEASANT TAIL	WAY	BOISE, ID 83716-0000	226.7295429	2999.826983
2007	R5350500590	GRONDAHL TAUSHA	GRONDAHL		3455 S PHEASANT TAIL WAY	3455	S	PHEASANT TAIL	WAY			BOISE, ID 83716-0000	BOISE	ID	83716-0000	3455 S PHEASANT TAIL WAY	3455	S	PHEASANT TAIL	WAY	BOISE, ID 83716-0000	239.040986	3645.347905
2008	R5350500600	HARRIS CROSSING SUB HOA INC	HARRIS		1520 E HERITAGE PARK ST # 125	1520	E	HERITAGE PARK	ST	#	125	MERIDIAN, ID 83646-0000	MERIDIAN	ID	83646-0000	3601 S CADDIS WAY	3601	S	CADDIS	WAY	BOISE, ID 83716-0000	1321.378194	21723.47955
2009	R5350500610	CLUBB ROGER	CLUBB	CLUBB CAROL L	3692 S PHEASANT TAIL WAY	3692	S	PHEASANT TAIL	WAY			BOISE, ID 83716-0000	BOISE	ID	83716-0000	3692 S PHEASANT TAIL WAY	3692	S	PHEASANT TAIL	WAY	BOISE, ID 83716-0000	290.1388115	5289.121511
2010	R5350500620	BERGAMINI REVOCABLE TRUST	BERGAMINI	BERGAMINI CARILYN TRUST	3686 S PHEASANT TAIL WAY	3686	S	PHEASANT TAIL	WAY			BOISE, ID 83716-0000	BOISE	ID	83716-0000	3686 S PHEASANT TAIL WAY	3686	S	PHEASANT TAIL	WAY	BOISE, ID 83716-0000	227.5471186	3017.122989
2011	R5350500630	FARGO BRITTANY	FARGO		3678 S PHEASANT TAIL WAY	3678	S	PHEASANT TAIL	WAY			BOISE, ID 83716-0000	BOISE	ID	83716-0000	3678 S PHEASANT TAIL WAY	3678	S	PHEASANT TAIL	WAY	BOISE, ID 83716-0000	239.7868374	3661.959872
2012	R5350500640	POPA KIMBERLY A	POPA		3660 S PHEASANT TAIL WAY	3660	S	PHEASANT TAIL	WAY			BOISE, ID 83716-0000	BOISE	ID	83716-0000	3660 S PHEASANT TAIL WAY	3660	S	PHEASANT TAIL	WAY	BOISE, ID 83716-0000	253.4028376	3943.828064
2013	R5350500650	EICHENLAUB PAUL ROBERT	EICHENLAUB		2890 S TRAILWOOD WAY	2890	S	TRAILWOOD	WAY			BOISE, ID 83716-0000	BOISE	ID	83716-0000	3652 S PHEASANT TAIL WAY	3652	S	PHEASANT TAIL	WAY	BOISE, ID 83716-0000	229.5579005	3089.148788
2014	R5350500660	PIONEER CREEK INVESTMENTS LLC	PIONEER		200 N 3RD ST STE 100	200	N	3RD	ST	STE	100	BOISE, ID 83702-0000	BOISE	ID	83702-0000	3644 S PHEASANT TAIL WAY	3644	S	PHEASANT TAIL	WAY	BOISE, ID 83716-0000	227.5471186	3017.122989
2015	R5350500670	BIGHAM WENDEL R	BIGHAM	BIGHAM LESLIE A	3636 S PHEASANT TAIL WAY	3636	S	PHEASANT TAIL	WAY			BOISE, ID 83716-0000	BOISE	ID	83716-0000	3636 S PHEASANT TAIL WAY	3636	S	PHEASANT TAIL	WAY	BOISE, ID 83716-0000	291.0602714	5293.588216
2016	R5350500680	REED FREDERICK L	REED	REED DEBORAH L	3628 S PHEASANT TAIL WAY	3628	S	PHEASANT TAIL	WAY			BOISE, ID 83716-0000	BOISE	ID	83716-0000	3628 S PHEASANT TAIL WAY	3628	S	PHEASANT TAIL	WAY	BOISE, ID 83716-0000	291.0602714	5293.588216
2017	R5350500690	KEIKO ENTERPRISES LLC	KEIKO		858 W WATERSFORD DR	858	W	WATERSFORD	DR			EAGLE, ID 83616-0000	EAGLE	ID	83616-0000	3622 S PHEASANT TAIL WAY	3622	S	PHEASANT TAIL	WAY	BOISE, ID 83716-0000	227.5471186	3017.122989
2018	R5350500700	KEIKO ENTERPRISES LLC	KEIKO		858 W WATERSFORD DR	858	W	WATERSFORD	DR			EAGLE, ID 83616-0000	EAGLE	ID	83616-0000	3610 S PHEASANT TAIL WAY	3610	S	PHEASANT TAIL	WAY	BOISE, ID 83716-0000	229.5475338	3088.822716
2019	R5350500710	SMITH MICHAEL C & VICTORIA T REV(	SMITH	SMITH MICHAEL C TRUSTEE	3604 S PHEASANT TAIL WAY	3604	S	PHEASANT TAIL	WAY			BOISE, ID 83716-0000	BOISE	ID	83716-0000	3604 S PHEASANT TAIL WAY	3604	S	PHEASANT TAIL	WAY	BOISE, ID 83716-0000	253.4068422	3943.998109
2020	R5350500720	IAP LLC	IAP		11343 W PRESIDENT DR	11343	W	PRESIDENT	DR			BOISE, ID 83711-8966	BOISE	ID	83711-8966	3592 S PHEASANT TAIL WAY	3592	S	PHEASANT TAIL	WAY	BOISE, ID 83716-0000	240.4282134	3693.76532
2021	R5350500730	MARTON ERIKA	MARTON	MATRAI ZSOLT	3588 S PHEASANT TAIL WAY	3588	S	PHEASANT TAIL	WAY			BOISE, ID 83716-0000	BOISE	ID	83716-0000	3588 S PHEASANT TAIL WAY	3588	S	PHEASANT TAIL	WAY	BOISE, ID 83716-0000	229.5454675	3088.737232
2022	R5350500740	FOWERS THOMAS L	FOWERS		3574 S PHEASANT TAIL WAY	3574	S	PHEASANT TAIL	WAY			BOISE, ID 83716-0000	BOISE	ID	83716-0000	3574 S PHEASANT TAIL WAY	3574	S	PHEASANT TAIL	WAY	BOISE, ID 83716-0000	227.5471186	3017.122989
2023	R5350500750	BERG KEITH S	BERG	BERG MARY K	3560 S PHEASANT TAIL WAY	3560	S	PHEASANT TAIL	WAY			BOISE, ID 83716-0000	BOISE	ID	83716-0000	3560 S PHEASANT TAIL WAY	3560	S	PHEASANT TAIL	WAY	BOISE, ID 83716-0000	291.0602714	5293.588216
2024	R5350500760	RICHEAL MARVIN D	RICHEAL	RICHEAL DEBRA A	3544 S PHEASANT TAIL WAY	3544	S	PHEASANT TAIL	WAY			BOISE, ID 83716-0000	BOISE	ID	83716-0000	3544 S PHEASANT TAIL WAY	3544	S	PHEASANT TAIL	WAY	BOISE, ID 83716-0000	291.0602714	5293.588216
2025	R5350500770	CHOI JEONG-HEON	CHOI	HWANG HYOJUNG	3556 S PHEASANT TAIL WAY	3556	S	PHEASANT TAIL	WAY			BOISE, ID 83716-0000	BOISE	ID	83716-0000	3556 S PHEASANT TAIL WAY	3556	S	PHEASANT TAIL	WAY	BOISE, ID 83716-0000	282.4222077	4258.03779
2026	R5350500780	HARRIS CROSSING SUB HOA INC	HARRIS		1520 E HERITAGE PARK ST # 125	1520	E	HERITAGE PARK	ST	#	125	MERIDIAN, ID 83646-0000	MERIDIAN	ID	83646-0000	3502 S PHEASANT TAIL WAY	3502	S	PHEASANT TAIL	WAY	BOISE, ID 83716-0000	274.4371004	3935.692433
2027	R5350500790	3494 S PHEASANT TAIL WAY TRUST 8/	3494	DRYDEN WILLIAM A TRUSTE	3494 S PHEASANT TAIL WAY	3494	S	PHEASANT TAIL	WAY			BOISE, ID 83716-0000	BOISE	ID	83716-0000	3494 S PHEASANT TAIL WAY	3494	S	PHEASANT TAIL	WAY	BOISE, ID 83716-0000	340.3494508	6850.690419
2028	R5350500800	YANG XIAO JIN	YANG	BU LIPING	3470 S PHEASANT TAIL WAY	3470	S	PHEASANT TAIL	WAY			BOISE, ID 83716-0000	BOISE	ID	83716-0000	3470 S PHEASANT TAIL WAY	3470	S	PHEASANT TAIL	WAY	BOISE, ID 83716-0000	247.4357947	3764.921416
2029	R5350500810	TRUESDALE JAMES A	TRUESDALE	TRUESDALE MAUREEN L	3555 S CADDIS WAY	3555	S	CADDIS	WAY			BOISE, ID 83716-0000	BOISE	ID	83716-0000	3555 S CADDIS WAY	3555	S	CADDIS	WAY	BOISE, ID 83716-0000	254.2195188	3899.428015
2030	R5350500820	SHNEIDER SARAH	SHNEIDER		3561 S CADDIS WAY	3561	S	CADDIS	WAY			BOISE, ID 83716-0000	BOISE	ID	83716-0000	3561 S CADDIS WAY	3561	S	CADDIS	WAY	BOISE, ID 83716-0000	223.6770469	2935.679617
2031	R5350500830	CROAKE JOHN MICHAEL	CROAKE	CROAKE ALICE J	3573 S CADDIS WAY	3573	S	CADDIS	WAY			BOISE, ID 83716-0000	BOISE	ID	83716-0000	3573 S CADDIS WAY	3573	S	CADDIS	WAY	BOISE, ID 83716-0000	350.2821743	6986.861993
2032	R5350500840	HARRIS CROSSING SUB HOA INC	HARRIS		1520 E HERITAGE PARK ST # 125	1520	E	HERITAGE PARK	ST	#	125	MERIDIAN, ID 83646-0000	MERIDIAN	ID	83646-0000	3625 S ECKERT RD	3625	S	ECKERT	RD	BOISE, ID 83716-0000	468.4906559	3996.348692
2033	R5350500850	HARRIS CROSSING SUB HOA INC	HARRIS		1520 E HERITAGE PARK ST # 125	1520	E	HERITAGE PARK	ST	#	125	MERIDIAN, ID 83646-0000	MERIDIAN	ID	83646-0000	3600 S CADDIS WAY	3600	S	CADDIS	WAY	BOISE, ID 83716-0000	338.010289	2151.0436
2034	R5350500860	HARRIS CROSSING SUB HOA INC	HARRIS		1520 E HERITAGE PARK ST # 125	1520	E	HERITAGE PARK	ST	#	125	MERIDIAN, ID 83646-0000	MERIDIAN	ID	83646-0000	3602 S CADDIS WAY	3602	S	CADDIS	WAY	BOISE, ID 83716-0000	341.8261113	2758.56872
2035	R5350500870	GOMEZ KATIE L	GOMEZ	GOMEZ THOMAS J	3604 S CADDIS WAY	3604	S	CADDIS	WAY			BOISE, ID 83716-0000	BOISE	ID	83716-0000	3604 S CADDIS WAY	3604	S	CADDIS	WAY	BOISE, ID 83716-0000	289.1374271	5222.024506
2036	R5350500880	VERDOLINI VINCENT JAMES	VERDOLINI	VERDOLINI MARIA LUCILLE	3612 S CADDIS WAY	3612	S	CADDIS	WAY			BOISE, ID 83716-0000	BOISE	ID	83716-0000	3612 S CADDIS WAY	3612	S	CADDIS	WAY	BOISE, ID 83716-0000	229.5475336	3088.8227
2037	R5350500890	PLEASANT VIEW ASSOCIATES	PLEASANT		2985 W DEERFIELD CT	2985	W	DEERFIELD	CT			EAGLE, ID 83616-0000	EAGLE	ID	83616-0000	3620 S CADDIS WAY	3620	S	CADDIS	WAY	BOISE, ID 83716-0000	251.8501288	3888.201732
2038	R5350500900	BESOUSHKO MARK IHOR	BESOUSHKO	BESOUSHKO AMY KAREN	3654 S CADDIS WAY	3654	S	CADDIS	WAY			BOISE, ID 83716-0000	BOISE	ID	83716-0000	3654 S CADDIS WAY	3654	S	CADDIS	WAY	BOISE, ID 83716-0000	251.8501288	3888.201733
2039	R5350500910	ALABI TAIWO RAPHAEL	ALABI		2747 SAN PABLO AVE UNIT 102	2747		SAN PABLO	AVE	UNIT	102	BERKELEY, CA 94702-0000	BERKELEY	CA	94702-0000	3646 S CADDIS WAY	3646	S	CADDIS	WAY	BOISE, ID 83716-0000	229.5475335	3088.822699
2040	R5350500920	AVERILL KEVIN	AVERILL	AVERILL ELIZABETH	3638 S CADDIS WAY	3638	S	CADDIS	WAY			BOISE, ID 83716-0000	BOISE	ID	83716-0000	3638 S CADDIS WAY	3638	S	CADDIS	WAY	BOISE, ID 83716-0000	289.0598584	5221.88857
2041	R5350500930	STEEN ROBERT V	STEEN	STEEN DEBORAH G	3688 S CADDIS WAY	3688	S	CADDIS	WAY			BOISE, ID 83716-0000	BOISE	ID	83716-0000	3688 S CADDIS WAY	3688	S	CADDIS	WAY	BOISE, ID 83716-0000	328.9193236	6537.139995
2042	R5350500940	SCHNEIDER COLTON KEITH	SCHNEIDER	CHESSMORE MORGAN DALI	3670 S CADDIS WAY	3670	S	CADDIS	WAY			BOISE, ID 83716-0000	BOISE	ID	83716-0000	3670 S CADDIS WAY	3670	S	CADDIS	WAY	BOISE, ID 83716-0000	258.8845214	3714.732285
2043	R5350500950	YUE JIN	YUE	PAN MUCHEN	3662 S CADDIS WAY	3662	S	CADDIS	WAY			BOISE, ID 83716-0000	BOISE	ID	83716-0000	3662 S CADDIS WAY	3662	S	CADDIS	WAY	BOISE, ID 83716-0000	275.8458081	4466.724963
2044	R5350510010	HARRIS CROSSING SUB HOA INC	HARRIS		1520 E HERITAGE PARK ST # 125	1520	E	HERITAGE PARK	ST	#	125	MERIDIAN, ID 83646-0000	MERIDIAN	ID	83646-0000	3405 S PHEASANT TAIL WAY	3405	S	PHEASANT TAIL	WAY	BOISE, ID 83716-0000	617.6526716	10148.24528
2045	R5350510020	PATEL AALOK D	PATEL	GHORPADE MANALI	3447 S PHEASANT TAIL WAY	3447	S	PHEASANT TAIL	WAY			BOISE, ID 83716-0000	BOISE	ID	83716-0000	3447 S PHEASANT TAIL WAY	3447	S	PHEASANT TAIL	WAY	BOISE, ID 83716-0000	244.3397535	3728.778602
2046	R5350510030	COX ROBERT	COX		3431 S PHEASANT TAIL WAY	3431	S	PHEASANT TAIL	WAY			BOISE, ID 83716-0000	BOISE	ID	83716-0000	3431 S PHEASANT TAIL WAY	3431	S	PHEASANT TAIL	WAY	BOISE, ID 83716-0000	225.9370597	2982.98009
2047	R5350510040	WIJETHILAKA LIONAL ANANDA	WIJETHILAKA		3423 S PHEASANT TAIL WAY	3423	S	PHEASANT TAIL	WAY			BOISE, ID 83716-0000	BOISE	ID	83716-0000	3423 S PHEASANT TAIL WAY	3423	S	PHEASANT TAIL	WAY	BOISE, ID 83716-0000	297.797605	5354.252095
2048	R5350510050	LEI LIXIA	LEI	SONG XIUHE	3521 S CADDIS WAY	3521	S	CADDIS	WAY			BOISE, ID 83716-0000	BOISE	ID	83716-0000	3521 S CADDIS WAY	3521	S	CADDIS	WAY	BOISE, ID 83716-0000	303.9060382	5551.471546
2049	R5350510060	MALONE KEATON PATRICK	MALONE	MALONE ALLISON WYLIE	3539 S CADDIS WAY	3539	S	CADDIS	WAY			BOISE, ID 83716-0000	BOISE	ID	83716-0000	3539 S CADDIS WAY	3539	S	CADDIS	WAY	BOISE, ID 83716-0000	231.5880509	3103.815427
2050	R5350510070	SONDHI KARTIK	SONDHI	KUMAR RIDHIMA	3547 S CADDIS WAY	3547	S	CADDIS	WAY			BOISE, ID 83716-0000	BOISE	ID	83716-0000	3547 S CADDIS WAY	3547	S	CADDIS	WAY	BOISE, ID 83716-0000	265.9764869	4369.054933
2051	R5350510080	TOROSIAN BLAKE	TOROSIAN	TOROSIAN KIMBERLY	4460 LAUREL DR	4460		LAUREL	DR			JB ANDREWS, MD 20762-5639	JB ANDREV	MD	20762-5639	3466 S PHEASANT TAIL WAY	3466	S	PHEASANT TAIL	WAY	BOISE, ID 83716-0000	254.957918	3966.472311
2052	R5350510090	BALASUBRAMANIAN SRIRAM	BALASUBRAMANIAN		3454 S PHEASANT TAIL WAY	3454	S	PHEASANT TAIL	WAY			BOISE, ID 83716-0000	BOISE	ID	83716-0000	3454 S PHEASANT TAIL WAY	3454	S	PHEASANT TAIL	WAY	BOISE, ID 83716-0000	231.9624897	3126.861168
2053	R5350510100	SRIKONDA RAHUL	SRIKONDA	VURE SHWETHA	6745 E PLAYWRIGHT DR	6745	E	PLAYWRIGHT	DR			BOISE, ID 83716-0000	BOISE	ID	83716-0000	3422 S PHEASANT TAIL WAY	3422	S	PHEASANT TAIL	WAY	BOISE, ID 83716-0000	294.1085965	5475.687528
2054	R5350510110	HARRIS CROSSING SUB HOA INC	HARRIS		1520 E HERITAGE PARK ST # 125	1520	E	HERITAGE PARK	ST	#	125	MERIDIAN, ID 83646-0000	MERIDIAN	ID	83646-0000	3505 S CADDIS WAY	3505	S	CADDIS	WAY	BOISE, ID 83716-0000	681.5627955	7619.646117
2055	R5713430010	HARRIS RANCH OA INC	HARRIS		2180 W SR 434 STE 5000	2180	W	SR 434		STE	5000	LONGWOOD, FL 32779-0000	LONGWOC	FL	32779-0000	4939 E MILL STATION DR	4939	E	MILL STATION	DR	BOISE, ID 83716-0000	207.4015186	2539.989884
2056	R5713430020	SANDOVAL JESSE	SANDOVAL		4957 E MILL STATION DR	4957	E	MILL STATION	DR			BOISE, ID 83716-0000	BOISE	ID	83716-0000	4957 E MILL STATION DR	4957	E	MILL STATION	DR	BOISE, ID 83716-0000	205.5095658	2372.868979
2057	R5713430030	BEAMGUARD ALEXA	BEAMGUARD	BEAMGUARD MARY	4965 E MILL STATION DR	4965	E	MILL STATION	DR			BOISE, ID 83716-0000	BOISE	ID	83716-0000	4965 E MILL STATION DR	4965	E	MILL STATION	DR	BOISE, ID 83716-0000	197.9444909	2106.979684
2058	R5713430040	CARAWAY RYAN ARCHER	CARAWAY		4983 E MILL STATION DR	4983	E	MILL STATION	DR			BOISE, ID 83716-0000	BOISE	ID	83716-0000	4983 E MILL STATION DR	4983	E	MILL STATION	DR	BOISE, ID 83716-0000	207.3699497	2303.037378
2059	R5713430050	ELSBERRY CURT W	ELSBERRY		5009 E MILL STATION DR	5009	E	MILL STATION	DR			BOISE, ID 83716-0000	BOISE	ID	83716-0000	5009 E MILL STATION DR	5009	E	MILL STATION	DR	BOISE, ID 83716-0000	214.6639276	2416.222346
2060	R5713430060	HARDESTY DOUGLAS E	HARDESTY	HARDESTY TONYA Z	5027 E MILL STATION DR	5027	E	MILL STATION	DR			BOISE, ID 83716-0000	BOISE	ID	83716-0000	5027 E MILL STATION DR	5027	E	MILL STATION	DR	BOISE, ID 83716-0000	212.3287653	2399.602536
2061	R5713430070	HARRIS RANCH OA INC	HARRIS		2180 W SR 434 STE 5000	2180	W	SR 434		STE	5000	LONGWOOD, FL 32779-0000	LONGWOC	FL	32779-0000	5029 E MILL STATION DR	5029	E	MILL STATION	DR	BOISE, ID 83716-0000	155.0367216	598.1304035
2062	R5713430080	HARRIS RANCH OA INC	HARRIS		2180 W SR 434 STE 5000	2180	W	SR 434		STE	5000	LONGWOOD, FL 32779-0000	LONGWOC	FL	32779-0000	5033 E MILL STATION DR	5033	E	MILL STATION	DR	BOISE, ID 83716-0000	135.6227719	509.9782464
2063	R5713430090	WOODBURY SCOTT D	WOODBURY	TAE MICHELE	5037 E MILL STATION DR	5037	E	MILL STATION	DR			BOISE, ID 83716-0000	BOISE	ID	83716-0000	5037 E MILL STATION DR	5037	E	MILL STATION	DR	BOISE, ID 83716-0000	189.2733276	2004.088356
2064	R5713430100	BERGESON BARBARA MEYERS	BERGESON		5041 E MILL STATION DR	5041	E	MILL STATION	DR			BOISE, ID 83716-0000	BOISE	ID	83716-0000	5041 E MILL STATION DR	5041	E	MILL STATION	DR	BOISE, ID 83716-0000	192.6441246	2021.186611
2065	R5713430110	LAM SCOTT M	LAM		5059 E MILL STATION DR	5059	E	MILL STATION	DR			BOISE, ID 83716-0000	BOISE	ID	83716-0000	5059 E MILL STATION DR	5059	E	MILL STATION	DR	BOISE, ID 83716-0000	194.848793	2017.334107
2066	R5713430120	GUPTA SIDHARTHA	GUPTA		2963 S SHADYWOOD WAY	2963	S	SHADYWOOD	WAY			BOISE, ID 83716-0000	BOISE	ID	83716-0000	5067 E MILL STATION DR	5067	E	MILL STATION	DR	BOISE, ID 83716-0000	203.0110275	2135.918933
2067	R5713430130	HANSEN TONI M	HANSEN		5075 E MILL STATION DR	5075	E	MILL STATION	DR			BOISE, ID 83716-0000	BOISE	ID	83716-0000	5075 E MILL STATION DR	5075	E	MILL STATION	DR	BOISE, ID 83716-0000	194.0431733	2010.894714
2068	R5713430140	CURTIS MARSHALL J	CURTIS	CURTIS JULIE K	5083 E MILL STATION DR	5083	E	MILL STATION	DR			BOISE, ID 83716-0000	BOISE	ID	83716-0000	5083 E MILL STATION DR	5083	E	MILL STATION	DR	BOISE, ID 83716-0000	194.0431731	2010.894709
2069	R5713430150	HARRIS RANCH OA INC	HARRIS		2180 W SR 434 STE 5000	2180	W	SR 434		STE	5000	LONGWOOD, FL 32779-0000	LONGWOC	FL	32779-0000	5085 E MILL STATION DR	5085	E	MILL STATION	DR	BOISE, ID 83716-0000	313.3437198	2335.796209
2070	R5713430160	HARRIS RANCH OA INC	HARRIS		2180 W SR 434 STE 5000	2180	W	SR 434		STE	5000	LONGWOOD, FL 32779-0000	LONGWOC	FL	32779-0000	4994 E WOODCUTTER DR	4994	E	WOODCUTTER	DR	BOISE, ID 83716-0000	188.3868501	822.9228055
2071	R5713430170	RECHT ANDRYLE	RECHT		4996 E WOODCUTTER DR	4996	E	WOODCUTTER	DR			BOISE, ID 83716-0000	BOISE	ID	83716-0000	4996 E WOODCUTTER DR	4996	E	WOODCUTTER	DR	BOISE, ID 83716-0000	261.9339165	3774.424512
2072	R5713430180	CHACARTEGUI-OLSON CHRISTY	CHACARTEGUI-		5004 E WOODCUTTER DR	5004	E	WOODCUTTER	DR			BOISE, ID 83716-0000	BOISE	ID	83716-0000	5004 E WOODCUTTER DR	5004	E	WOODCUTTER	DR	BOISE, ID 83716-0000	264.1573445	3783.753538
2073	R5713430190	WORTHY EMMA	WORTHY		115 CEDAR ST	115		CEDAR	ST			KIRKLAND, WA 98033-0000	KIRKLAND	WA	98033-0000	5012 E WOODCUTTER DR	5012	E	WOODCUTTER	DR	BOISE, ID 83716-0000	264.1573431	3783.753491
2074	R5713430200	JOHNSTON CONRAD A REVOCABLE TF	JOHNSTON	JOHNSTON CONRAD A TRUS	5020 E WOODCUTTER DR	5020	E	WOODCUTTER	DR			BOISE, ID 83716-0000	BOISE	ID	83716-0000	5020 E WOODCUTTER DR	5020	E	WOODCUTTER	DR	BOISE, ID 83716-0000	264.1573432	3783.753496
2075	R5713430210	SCHEETZ GERALD	SCHEETZ	SCHEETZ STACY	5028 E WOODCUTTER DR	5028	E	WOODCUTTER	DR			BOISE, ID 83716-0000	BOISE	ID	83716-0000	5028 E WOODCUTTER DR	5028	E	WOODCUTTER	DR	BOISE, ID 83716-0000	271.9673654	3842.811978
2076	R5713430220	KIMBALL SHARON	KIMBALL	WIERSEMA SONNY CALVIN	5036 E WOODCUTTER DR	5036	E	WOODCUTTER	DR			BOISE, ID 83716-0000	BOISE	ID	83716-0000	5036 E WOODCUTTER DR	5036	E	WOODCUTTER	DR	BOISE, ID 83716-0000	323.3462212	5525.547194
2077	R5713430230	O'DONNELL MURRY A LIVING TRUST E	O'	O'DONNELL MURRY A TRUS	5044 E WOODCUTTER DR	5044	E	WOODCUTTER	DR			BOISE, ID 83716-0000	BOISE	ID	83716-0000	5044 E WOODCUTTER DR	5044	E	WOODCUTTER	DR	BOISE, ID 83716-0000	321.3247119	5492.391829
2078	R5713430240	CRIST JACQUELINE SUE LIVING TRUST	CRIST		5052 E WOODCUTTER DR	5052	E	WOODCUTTER	DR			BOISE, ID 83716-0000	BOISE	ID	83716-0000	5052 E WOODCUTTER DR	5052	E	WOODCUTTER	DR	BOISE, ID 83716-0000	281.9974327	4383.193308
2079	R5713430250	PINHEIRO ANDRE	PINHEIRO		5060 E WOODCUTTER DR	5060	E	WOODCUTTER	DR			BOISE, ID 83716-0000	BOISE	ID	83716-0000	5060 E WOODCUTTER DR	5060	E	WOODCUTTER	DR	BOISE, ID 83716-0000	275.8753697	4314.753695
2080	R5713430260	CAMMACK KYLE ADAM & BRIGITTE AI	CAMMACK	CAMMACK KYLE A TRUSTEE	5068 E WOODCUTTER DR	5068	E	WOODCUTTER	DR			BOISE, ID 83716-0000	BOISE	ID	83716-0000	5068 E WOODCUTTER DR	5068	E	WOODCUTTER	DR	BOISE, ID 83716-0000	295.1985673	5285.507277
2081	R5713430270	HARRIS RANCH OA INC	HARRIS		2180 W SR 434 STE 5000	2180	W	SR 434		STE	5000	LONGWOOD, FL 32779-0000	LONGWOC	FL	32779-0000	5035 E WOODCARVER DR	5035	E	WOODCARVER	DR	BOISE, ID 83716-0000	219.1906072	1785.79796
2082	R5713430280	SOLIS PAUL & LINDA TRUST 10/07/20	SOLIS	SOLIS PAUL TRUSTEE	PO BOX 170175			PO BOX 170175				BOISE, ID 83717-0000	BOISE	ID	83717-0000	5033 E WOODCARVER DR	5033	E	WOODCARVER	DR	BOISE, ID 83716-0000	298.4447179	5142.640521
2083	R5713430290	SCHWAB KYLE	SCHWAB	SCHWAB ANNE E	5025 E WOODCARVER DR	5025	E	WOODCARVER	DR			BOISE, ID 83716-0000	BOISE	ID	83716-0000	5025 E WOODCARVER DR	5025	E	WOODCARVER	DR	BOISE, ID 83716-0000	296.0744265	5016.451332
2084	R5713430300	GANNON JAMES A	GANNON	GANNON SANDRA S	1202 E BRIGHTWATER LN	1202	E	BRIGHTWATER	LN			BOISE, ID 83706-6717	BOISE	ID	83706-6717	5017 E WOODCARVER DR	5017	E	WOODCARVER	DR	BOISE, ID 83716-0000	265.3677755	3806.920636
2085	R5713430310	WEIGLE BRAD ROBERT	WEIGLE	ROSE ASHLEY CORA	4999 E WOODCARVER DR	4999	E	WOODCARVER	DR			BOISE, ID 83716-0000	BOISE	ID	83716-0000	4999 E WOODCARVER DR	4999	E	WOODCARVER	DR	BOISE, ID 83716-0000	265.2194834	3805.608377
2086	R5713430320	LEE YEN CHUN	LEE		8019 W BLACKBERRY CT	8019	W	BLACKBERRY	CT			BOISE, ID 83709-0000	BOISE	ID	83709-0000	4981 E WOODCARVER DR	4981	E	WOODCARVER	DR	BOISE, ID 83716-0000	283.5574944	4451.7628
2087	R5713430330	WARGO JOSEPH	WARGO	WARGO GINA	2344 S VIA PRIVADA LN	2344	S	VIA PRIVADA	LN			BOISE, ID 83716-0000	BOISE	ID	83716-0000	4973 E WOODCARVER DR	4973	E	WOODCARVER	DR	BOISE, ID 83716-0000	288.8332628	4470.590418
2088	R5713430340	HARRIS DAVID	HARRIS	HARRIS NANCY	4967 E WOODCARVER DR	4967	E	WOODCARVER	DR			BOISE, ID 83716-0000	BOISE	ID	83716-0000	4967 E WOODCARVER DR	4967	E	WOODCARVER	DR	BOISE, ID 83716-0000	290.6110730	4214.109893
2089	R5713430350	MCLAUGHLIN PATRICK	MCLAUGHLIN	MCLAUGHLIN JANE	4959 E WOODCARVER DR	4959	E	WOODCARVER	DR			BOISE, ID 83716-0000	BOISE	ID	83716-0000	4959 E WOODCARVER DR	4959	E	WOODCARVER	DR	BOISE, ID 83716-0000	283.1507706	4556.094637

2090	R5713430360	SULLIVAN ADAM C	SULLIVAN	ALLRED ELIZABETH A	4893 E WOODCARVER DR	4893	E	WOODCARVER	DR			BOISE, ID 83716-0000	BOISE	ID	83716-0000	4893 E WOODCARVER DR	4893	E	WOODCARVER	DR	BOISE, ID 83716-0000	338.8962141	6721.530927
2091	R5713430370	RLK & SHK TRUST	RLK	KNUDSON RICHARD L TRUS	4901 E WOODCARVER DR	4901	E	WOODCARVER	DR			BOISE, ID 83716-0000	BOISE	ID	83716-0000	4901 E WOODCARVER DR	4901	E	WOODCARVER	DR	BOISE, ID 83716-0000	316.8501112	4705.677288
2092	R5713430380	RUSIN STEPHEN J	RUSIN	RUSIN DANA A	4913 E WOODCARVER DR	4913	E	WOODCARVER	DR			BOISE, ID 83716-0000	BOISE	ID	83716-0000	4913 E WOODCARVER DR	4913	E	WOODCARVER	DR	BOISE, ID 83716-0000	321.8418138	5712.062787
2093	R5713430390	EARL FAMILY REVOCABLE FAMILY TRL	EARL		PO BOX 2535			PO BOX 2535				MCCALL, ID 83638-0000	MCCALL	ID	83638-0000	4925 E WOODCARVER DR	4925	E	WOODCARVER	DR	BOISE, ID 83716-0000	304.9729685	5102.675326
2094	R5713430400	NORDIN KRISTIN A	NORDIN		4937 E WOODCARVER DR	4937	E	WOODCARVER	DR			BOISE, ID 83716-0000	BOISE	ID	83716-0000	4937 E WOODCARVER DR	4937	E	WOODCARVER	DR	BOISE, ID 83716-0000	284.1656563	4510.093533
2095	R5713430410	HARRIS RANCH OA INC	HARRIS		2180 W SR 434 STE 5000	2180	W	SR 434		STE	5000	LONGWOOD, FL 32779-0000	LONGWOC	FL	32779-0000	S ECKERT RD		S	ECKERT	RD	BOISE, ID 83716-0000	2556.683383	26305.7834
2096	R5713430420	FLINT HILARY	FLINT		4984 E WOODCUTTER DR	4984	E	WOODCUTTER	DR			BOISE, ID 83716-0000	BOISE	ID	83716-0000	4984 E WOODCUTTER DR	4984	E	WOODCUTTER	DR	BOISE, ID 83716-0000	206.0458428	2100.934755
2097	R5713430430	WATTS CRAIG A	WATTS	BOWNS TERESA M	6931 E GREYBULL DR	6931	E	GREYBULL	DR			BOISE, ID 83716-0000	BOISE	ID	83716-0000	4972 E WOODCUTTER DR	4972	E	WOODCUTTER	DR	BOISE, ID 83716-0000	210.0467345	2251.001567
2098	R5713430440	PAYNE DOUGLAS JAY	PAYNE	PAYNE JUDY OWENS	704 W CLOVERCREST DR	704	W	CLOVERCREST	DR			MURRAY, UT 84123-0000	MURRAY	UT	84123-0000	4960 E WOODCUTTER DR	4960	E	WOODCUTTER	DR	BOISE, ID 83716-0000	210.0467345	2251.001567
2099	R5713430450	HAUCK FAMILY REVOCABLE TRUST 07	HAUCK	HAUCK JOHN A TRUSTEE	30 W HORIZON DR	30	W	HORIZON	DR			BOISE, ID 83702-0000	BOISE	ID	83702-0000	4948 E WOODCUTTER DR	4948	E	WOODCUTTER	DR	BOISE, ID 83716-0000	208.8381036	2236.906521
2100	R5713430460	BYBEE KYLE T	BYBEE		9321 W IDLEWOOD DR	9321	W	IDLEWOOD	DR			BOISE, ID 83709-0000	BOISE	ID	83709-0000	4936 E WOODCUTTER DR	4936	E	WOODCUTTER	DR	BOISE, ID 83716-0000	204.0823934	2162.654936
2101	R5713430470	AASEN BRENT & THERESA 2004 FAMI	AASEN	AASEN BRENT TRUSTEE	1788 PHEASANT RUN TER	1788		PHEASANT RUN	TER			BRENTWOOD, CA 94513-0000	BRENTWO	CA	94513-0000	4922 E WOODCUTTER DR	4922	E	WOODCUTTER	DR	BOISE, ID 83716-0000	195.126194	2017.738141
2102	R5713430480	FREDERICKSEN SHEILA MARIE	FREDERICKSEN		4900 E WOODCUTTER DR	4900	E	WOODCUTTER	DR			BOISE, ID 83716-0000	BOISE	ID	83716-0000	4900 E WOODCUTTER DR	4900	E	WOODCUTTER	DR	BOISE, ID 83716-0000	194.0161551	2010.334778
2103	R5713430490	HAUCK FAMILY REVOCABLE TRUST	HAUCK	HAUCK JOHN A TRUSTEE	30 W HORIZON DR	30	W	HORIZON	DR			BOISE, ID 83702-0000	BOISE	ID	83702-0000	4914 E WOODCUTTER DR	4914	E	WOODCUTTER	DR	BOISE, ID 83716-0000	194.0161551	2010.334776
2104	R5713430500	OLWELL MARGARET LIVING TRUST 12	OLWELL	OLWELL MARGARET TRUST	3873 S WOODCRAFT AVE	3873	S	WOODCRAFT	AVE			BOISE, ID 83716-0000	BOISE	ID	83716-0000	3873 S WOODCRAFT AVE	3873	S	WOODCRAFT	AVE	BOISE, ID 83716-0000	194.0161551	2010.334777
2105	R5713430510	GUARDANAPO JILL FAMILY TRUST	GUARDANAPO	GUARDANAPO JILL CHRISTI	3865 S WOODCRAFT AVE	3865	S	WOODCRAFT	AVE			BOISE, ID 83716-0000	BOISE	ID	83716-0000	3865 S WOODCRAFT AVE	3865	S	WOODCRAFT	AVE	BOISE, ID 83716-0000	194.016155	2010.33476
2106	R5713430520	MILLER JESSICA J	MILLER		3889 S WOODCRAFT AVE	3889	S	WOODCRAFT	AVE			BOISE, ID 83716-0000	BOISE	ID	83716-0000	3889 S WOODCRAFT AVE	3889	S	WOODCRAFT	AVE	BOISE, ID 83716-0000	194.0161565	2010.334811
2107	R5713430530	STALLMAN DONALD	STALLMAN	STALLMAN EUNICE ZHANG	5773 N BIG CEDAR AVE	5773	N	BIG CEDAR	AVE			MERIDIAN, ID 83646-0000	MERIDIAN	ID	83646-0000	3881 S WOODCRAFT AVE	3881	S	WOODCRAFT	AVE	BOISE, ID 83716-0000	194.0161551	2010.334777
2108	R5713430540	AASEN BRENT & THERESA 2004 FAMI	AASEN	AASEN BRENT TRUSTEE	1788 PHEASANT RUN TER	1788		PHEASANT RUN	TER			BRENTWOOD, CA 94513-0000	BRENTWO	CA	94513-0000	3905 S WOODCRAFT AVE	3905	S	WOODCRAFT	AVE	BOISE, ID 83716-0000	194.0161537	2010.334742
2109	R5713430550	HARRIS FAMILY LIVING TRUST 3/24/2	HARRIS	HARRIS CLINTON E TRUSTEE	3897 S WOODCRAFT AVE	3897	S	WOODCRAFT	AVE			BOISE, ID 83716-0000	BOISE	ID	83716-0000	3897 S WOODCRAFT AVE	3897	S	WOODCRAFT	AVE	BOISE, ID 83716-0000	194.0161537	2010.334743
2110	R5713430560	BATTEN MATTHEW T	BATTEN	KUCHTA LANA L	3913 S WOODCRAFT AVE	3913	S	WOODCRAFT	AVE			BOISE, ID 83716-0000	BOISE	ID	83716-0000	3913 S WOODCRAFT AVE	3913	S	WOODCRAFT	AVE	BOISE, ID 83716-0000	274.899092	4183.142257
2111	R5713430570	HARRIS RANCH OA INC	HARRIS		2180 W SR 434 STE 5000	2180	W	SR 434		STE	5000	LONGWOOD, FL 32779-0000	LONGWOC	FL	32779-0000	5049 E WOODCUTTER DR	5049	E	WOODCUTTER	DR	BOISE, ID 83716-0000	263.4890825	2213.14129
2112	R5713430580	AMICO MIRKO	AMICO	SU XING	5047 E WOODCUTTER DR	5047	E	WOODCUTTER	DR			BOISE, ID 83716-0000	BOISE	ID	83716-0000	5047 E WOODCUTTER DR	5047	E	WOODCUTTER	DR	BOISE, ID 83716-0000	286.4837903	4694.948475
2113	R5713430590	THOMPSON RICHARD & JULIE FAMILY	THOMPSON	THOMPSON RICHARD WAYN	5035 E WOODCUTTER DR	5035	E	WOODCUTTER	DR			BOISE, ID 83716-0000	BOISE	ID	83716-0000	5035 E WOODCUTTER DR	5035	E	WOODCUTTER	DR	BOISE, ID 83716-0000	271.3494263	3860.773318
2114	R5713430600	BROWN KOLI	BROWN		5023 E WOODCUTTER DR	5023	E	WOODCUTTER	DR			BOISE, ID 83716-0000	BOISE	ID	83716-0000	5023 E WOODCUTTER DR	5023	E	WOODCUTTER	DR	BOISE, ID 83716-0000	266.0596841	3823.69033
2115	R5713430610	MATERA-CLARK MARIE A	MATERA-	CLARK STEPHEN J	5011 E WOODCUTTER DR	5011	E	WOODCUTTER	DR			BOISE, ID 83716-0000	BOISE	ID	83716-0000	5011 E WOODCUTTER DR	5011	E	WOODCUTTER	DR	BOISE, ID 83716-0000	266.0596825	3823.69026
2116	R5713430620	BEARD JULIA W	BEARD		5003 E WOODCUTTER DR	5003	E	WOODCUTTER	DR			BOISE, ID 83716-0000	BOISE	ID	83716-0000	5003 E WOODCUTTER DR	5003	E	WOODCUTTER	DR	BOISE, ID 83716-0000	266.0596826	3823.690284
2117	R5713430630	GUDAPATI CYNTHIA MIRACLE	GUDAPATI		4995 E WOODCUTTER DR	4995	E	WOODCUTTER	DR			BOISE, ID 83716-0000	BOISE	ID	83716-0000	4995 E WOODCUTTER DR	4995	E	WOODCUTTER	DR	BOISE, ID 83716-0000	266.0596811	3823.69023
2118	R5713430640	PREW FAMILY TRUST 09/29/2020	PREW	PREW ROBERT C TRUSTEE	4987 E WOODCUTTER DR	4987	E	WOODCUTTER	DR			BOISE, ID 83716-0000	BOISE	ID	83716-0000	4987 E WOODCUTTER DR	4987	E	WOODCUTTER	DR	BOISE, ID 83716-0000	266.0596825	3823.690298
2119	R5713430650	HSI WAYNE HUAI WEI	HSI	TSAI TING-CHEN	4975 E WOODCUTTER DR	4975	E	WOODCUTTER	DR			BOISE, ID 83716-0000	BOISE	ID	83716-0000	4975 E WOODCUTTER DR	4975	E	WOODCUTTER	DR	BOISE, ID 83716-0000	266.0596811	3823.69023
2120	R5713430660	THIE TIMOTHY	THIE	THIE SANDRA	4961 E WOODCUTTER DR	4961	E	WOODCUTTER	DR			BOISE, ID 83716-0000	BOISE	ID	83716-0000	4961 E WOODCUTTER DR	4961	E	WOODCUTTER	DR	BOISE, ID 83716-0000	276.8528697	4677.486011
2121	R5713430670	HARRIS RANCH OA INC	HARRIS		2180 W SR 434 STE 5000	2180	W	SR 434		STE	5000	LONGWOOD, FL 32779-0000	LONGWOC	FL	32779-0000	4898 E WOODCARVER DR	4898	E	WOODCARVER	DR	BOISE, ID 83716-0000	542.8254102	13226.52765
2122	R5713430680	NSN TRUST 6/12/2023	NSN	PURSELL SHARON K TRUSTE	4904 E WOODCARVER DR	4904	E	WOODCARVER	DR			BOISE, ID 83716-0000	BOISE	ID	83716-0000	4904 E WOODCARVER DR	4904	E	WOODCARVER	DR	BOISE, ID 83716-0000	296.0692982	5222.385213
2123	R5713430690	WETHERINGTON CHARLES	WETHERINGTON	WETHERINGTON BELINDA	4912 E WOODCARVER DR	4912	E	WOODCARVER	DR			BOISE, ID 83716-0000	BOISE	ID	83716-0000	4912 E WOODCARVER DR	4912	E	WOODCARVER	DR	BOISE, ID 83716-0000	264.0724316	3781.973687
2124	R5713430700	BARNES KERI J	BARNES		4924 E WOODCARVER DR	4924	E	WOODCARVER	DR			BOISE, ID 83716-0000	BOISE	ID	83716-0000	4924 E WOODCARVER DR	4924	E	WOODCARVER	DR	BOISE, ID 83716-0000	264.0726395	3781.978106
2125	R5713430710	FISHER ROBERT	FISHER	COURTNEY ANDREA	4946 E WOODCARVER DR	4946	E	WOODCARVER	DR			BOISE, ID 83716-0000	BOISE	ID	83716-0000	4946 E WOODCARVER DR	4946	E	WOODCARVER	DR	BOISE, ID 83716-0000	264.0728448	3781.982398
2126	R5713430720	WILKINSON BRET JOE	WILKINSON	WILKINSON JUDY STACEY	4958 E WOODCARVER DR	4958	E	WOODCARVER	DR			BOISE, ID 83716-0000	BOISE	ID	83716-0000	4958 E WOODCARVER DR	4958	E	WOODCARVER	DR	BOISE, ID 83716-0000	264.0730499	3781.98669
2127	R5713430730	CEREDA THERESA A	CEREDA	GROVER-CEREDA MEGAN L	4966 E WOODCARVER DR	4966	E	WOODCARVER	DR			BOISE, ID 83716-0000	BOISE	ID	83716-0000	4966 E WOODCARVER DR	4966	E	WOODCARVER	DR	BOISE, ID 83716-0000	272.520177	3905.977881
2128	R5713430740	WATSON ANNE E TRUST	WATSON	WATSON ANNE E TRUSTEE	4974 E WOODCARVER DR	4974	E	WOODCARVER	DR			BOISE, ID 83716-0000	BOISE	ID	83716-0000	4974 E WOODCARVER DR	4974	E	WOODCARVER	DR	BOISE, ID 83716-0000	275.4577863	4653.127663
2129	R5713430750	HARRIS RANCH OA INC	HARRIS		2180 W SR 434 STE 5000	2180	W	SR 434		STE	5000	LONGWOOD, FL 32779-0000	LONGWOC	FL	32779-0000	4976 E WOODCARVER DR	4976	E	WOODCARVER	DR	BOISE, ID 83716-0000	166.4784649	1456.437924
2130	R5738710010	RIVERPOINTE PLACE HOLDINGS LLC	RIVERPOINTE		7150 W POTOMAC DR	7150	W	POTOMAC	DR			BOISE, ID 83704-0000	BOISE	ID	83704-0000	3724 S ECKERT RD	3724	S	ECKERT	RD	BOISE, ID 83716-0000	674.5763409	25782.00342
2131	R5738710020	HARRIS RANCH SUBDIVISION NO 6 OV	HARRIS		2180 W SR 434 STE 5000	2180	W	SR 434		STE	5000	LONGWOOD, FL 32779-0000	LONGWOC	FL	32779-0000	S ECKERT RD		S	ECKERT	RD	BOISE, ID 83716-0000	447.0286679	3317.330358
2132	R5738710040	GIBEAULT BRIAN L	GIBEAULT	BALDASSARRE VIRGINIA M	4966 E MILL STATION DR	4966	E	MILL STATION	DR			BOISE, ID 83716-0000	BOISE	ID	83716-0000	4966 E MILL STATION DR	4966	E	MILL STATION	DR	BOISE, ID 83716-0000	298.3757535	3925.106519
2133	R5738710050	READE FAMILY 2005 REVOCABLE TRU	READE		5975 OAK VALLEY CT	5975		OAK VALLEY	CT			SANTA MARIA, CA 93455-0000	SANTA MA	CA	93455-0000	4984 E MILL STATION DR	4984	E	MILL STATION	DR	BOISE, ID 83716-0000	297.8743478	3906.068945
2134	R5738710060	DANIEL DIANE M	DANIEL	STEINBERGER VINCE	5012 E MILL STATION DR	5012	E	MILL STATION	DR			BOISE, ID 83716-0000	BOISE	ID	83716-0000	5012 E MILL STATION DR	5012	E	MILL STATION	DR	BOISE, ID 83716-0000	299.9023986	3928.616089
2135	R5738710070	TAO QIAN	TAO	TENG YUJIA	7061 E TAO ST	7061	E	TAO	ST			BOISE, ID 83716-0000	BOISE	ID	83716-0000	5026 E MILL STATION DR	5026	E	MILL STATION	DR	BOISE, ID 83716-0000	328.7388443	5099.612815
2136	R5738710080	HARRIS RANCH SUBDIVISION NO 6 OV	HARRIS	B1 LLC	2180 W SR 434 STE 5000	2180	W	SR 434		STE	5000	LONGWOOD, FL 32779-0000	LONGWOC	FL	32779-0000	5028 E MILL STATION DR	5028	E	MILL STATION	DR	BOISE, ID 83716-0000	1724.634851	23961.9716
2137	R5738710090	HENDRICKSON FAMILY TRUST 03/31/	HENDRICKSON	HENDRICKSON MARK E TRU	5034 E MILL STATION DR	5034	E	MILL STATION	DR			BOISE, ID 83716-0000	BOISE	ID	83716-0000	5034 E MILL STATION DR	5034	E	MILL STATION	DR	BOISE, ID 83716-0000	339.8894732	5195.520496
2138	R5738710100	MELILLO CYNTHIA A	MELILLO		5048 E MILL STATION DR	5048	E	MILL STATION	DR			BOISE, ID 83716-0000	BOISE	ID	83716-0000	5048 E MILL STATION DR	5048	E	MILL STATION	DR	BOISE, ID 83716-0000	314.325993	4014.699109
2139	R5738710110	HARVEY SARA ELIZABETH	HARVEY	HARVEY MATTHEW RICHAR	1674 E SEAPORT CT	1674	E	SEAPORT	CT			BOISE, ID 83706-0000	BOISE	ID	83706-0000	5056 E MILL STATION DR	5056	E	MILL STATION	DR	BOISE, ID 83716-0000	290.0504318	3573.281366
2140	R5738710120	ENTRUST GROUP INC FBO PAUL VALE	ENTRUST	ENTRUST GROUP INC FBO P	555 12TH ST STE 900	555		12TH	ST	STE	900	OAKLAND, CA 94607-0000	OAKLAND	CA	94607-0000	5072 E MILL STATION DR	5072	E	MILL STATION	DR	BOISE, ID 83716-0000	297.4026948	4656.82242
2141	R5738710130	HARRIS RANCH SUBDIVISION NO 6 OV	HARRIS		2180 W SR 434 STE 5000	2180	W	SR 434		STE	5000	LONGWOOD, FL 32779-0000	LONGWOC	FL	32779-0000	5074 E MILL STATION DR	5074	E	MILL STATION	DR	BOISE, ID 83716-0000	510.1486222	3822.256988
2142	R5738710140	WADE KEVIN	WADE		3827 S MILL SITE LN	3827	S	MILL SITE	LN			BOISE, ID 83716-0000	BOISE	ID	83716-0000	3827 S MILL SITE LN	3827	S	MILL SITE	LN	BOISE, ID 83716-0000	304.4291306	5521.734966
2143	R5738710150	CASTILLO LILIA V REVOCABLE TRUST 0	CASTILLO	CASTILLO LILIA V TRUSTEE	3815 S MILL SITE LN	3815	S	MILL SITE	LN			BOISE, ID 83716-0000	BOISE	ID	83716-0000	3815 S MILL SITE LN	3815	S	MILL SITE	LN	BOISE, ID 83716-0000	260.0041108	3036.372175
2144	R5738710160	OLSON DEVIN J	OLSON	OLSON SANDRA L	3799 S MILL SITE LN	3799	S	MILL SITE	LN			BOISE, ID 83716-0000	BOISE	ID	83716-0000	3799 S MILL SITE LN	3799	S	MILL SITE	LN	BOISE, ID 83716-0000	248.0185775	2944.217379
2145	R5738710170	QUINTON NICHOLAS	QUINTON	GIFFORD ALICIA	3783 S MILL SITE LN	3783	S	MILL SITE	LN			BOISE, ID 83716-0000	BOISE	ID	83716-0000	3783 S MILL SITE LN	3783	S	MILL SITE	LN	BOISE, ID 83716-0000	249.0337277	2954.242096
2146	R5738710180	JASEK ELIZABETH	JASEK		3775 S MILL SITE LN	3775	S	MILL SITE	LN			BOISE, ID 83716-0000	BOISE	ID	83716-0000	3775 S MILL SITE LN	3775	S	MILL SITE	LN	BOISE, ID 83716-0000	260.3458967	3119.985823
2147	R5738710190	SKELLEY JOHN	SKELLEY	SKELLEY JANET	3761 S MILL SITE LN	3761	S	MILL SITE	LN			BOISE, ID 83716-0000	BOISE	ID	83716-0000	3761 S MILL SITE LN	3761	S	MILL SITE	LN	BOISE, ID 83716-0000	282.3506982	3428.256145
2148	R5738710200	WAGNER DARCY GEARHART	WAGNER		3749 S MILL SITE LN	3749	S	MILL SITE	LN			BOISE, ID 83716-0000	BOISE	ID	83716-0000	3749 S MILL SITE LN	3749	S	MILL SITE	LN	BOISE, ID 83716-0000	317.2793656	3961.595311
2149	R5738710210	PHELAN-RITA JILL	PHELAN-	RITA ADRIAN	3737 S MILL SITE LN	3737	S	MILL SITE	LN			BOISE, ID 83716-0000	BOISE	ID	83716-0000	3737 S MILL SITE LN	3737	S	MILL SITE	LN	BOISE, ID 83716-0000	325.2107631	4151.524623
2150	R5738710220	QUINTANA BENJAMIN JAMES	QUINTANA	QUINTANA CHRISTINE MAR	3725 S MILL SITE LN	3725	S	MILL SITE	LN			BOISE, ID 83716-0000	BOISE	ID	83716-0000	3725 S MILL SITE LN	3725	S	MILL SITE	LN	BOISE, ID 83716-0000	297.8074464	4280.408184
2151	R5738710230	HARRIS RANCH SUBDIVISION NO 6 OV	HARRIS		2180 W SR 434 STE 5000	2180	W	SR 434		STE	5000	LONGWOOD, FL 32779-0000	LONGWOC	FL	32779-0000	S MILL SITE LN		S	MILL SITE	LN	BOISE, ID 83716-0000	752.6620404	19951.39495
2152	R5738710240	AHN JAE YOUNG	AHN		3722 S MILL SITE LN	3722	S	MILL SITE	LN			BOISE, ID 83716-0000	BOISE	ID	83716-0000	3722 S MILL SITE LN	3722	S	MILL SITE	LN	BOISE, ID 83716-0000	280.8969754	4137.944392
2153	R5738710250	SCHLAG MARK W	SCHLAG		3734 S MILL SITE LN	3734	S	MILL SITE	LN			BOISE, ID 83716-0000	BOISE	ID	83716-0000	3734 S MILL SITE LN	3734	S	MILL SITE	LN	BOISE, ID 83716-0000	274.5871568	3385.502259
2154	R5738710260	SHOCHAT LIVING TRUST 6/2/98	SHOCHAT	SHOCHAT DAN TRUSTEE	1226 N 22ND ST	1226	N	22ND	ST			BOISE, ID 83702-0000	BOISE	ID	83702-0000	3746 S MILL SITE LN	3746	S	MILL SITE	LN	BOISE, ID 83716-0000	276.6300715	3396.075024
2155	R5738710270	GRIMM NATHAN L	GRIMM	GRIMM ASHLIE B	3758 S MILL SITE LN	3758	S	MILL SITE	LN			BOISE, ID 83716-0000	BOISE	ID	83716-0000	3758 S MILL SITE LN	3758	S	MILL SITE	LN	BOISE, ID 83716-0000	293.633363	3571.811697
2156	R5738710280	HUMPHRYS ROGER N JR	HUMPHRYS	HUMPHRYS MELINDA A	3772 S MILL SITE LN	3772	S	MILL SITE	LN			BOISE, ID 83716-0000	BOISE	ID	83716-0000	3772 S MILL SITE LN	3772	S	MILL SITE	LN	BOISE, ID 83716-0000	282.5133175	3496.198254
2157	R5738710290	MARTIN SARA CLARISSE	MARTIN	KEENAN JASON	3784 S MILL SITE LN	3784	S	MILL SITE	LN			BOISE, ID 83716-0000	BOISE	ID	83716-0000	3784 S MILL SITE LN	3784	S	MILL SITE	LN	BOISE, ID 83716-0000	313.5954768	3919.883248
2158	R5738710300	BURKE KAITLIN ALSAKER	BURKE		3796 S MILL SITE LN	3796	S	MILL SITE	LN			BOISE, ID 83716-0000	BOISE	ID	83716-0000	3796 S MILL SITE LN	3796	S	MILL SITE	LN	BOISE, ID 83716-0000	278.00038	3350.275023
2159	R5738710310	HURLBUT JOHN	HURLBUT	HURLBUT LORI	3812 S MILL SITE LN	3812	S	MILL SITE	LN			BOISE, ID 83716-0000	BOISE	ID	83716-0000	3812 S MILL SITE LN	3812	S	MILL SITE	LN	BOISE, ID 83716-0000	256.7406557	3083.507386
2160	R5738710320	BENSON LANDON T IRREVOCABLE TRI	BENSON	BENSON FREDERICK C TRUS	PO BOX 66			PO BOX 66				ANGWIN, CA 94508-0000	ANGWIN	CA	94508-0000	3824 S MILL SITE LN	3824	S	MILL SITE	LN	BOISE, ID 83716-0000	348.7951261	7179.3276
2161	R5738710330	HARRIS RANCH SUBDIVISION NO 6 OV	HARRIS		2180 W SR 434 STE 5000	2180	W	SR 434		STE	5000	LONGWOOD, FL 32779-0000	LONGWOC	FL	32779-0000	3845 S COUNCIL SPRING RD	3845	S	COUNCIL SPRING	RD	BOISE, ID 83716-0000	512.3467311	3872.06331
2162	R5738710340	MCDOWELL MATT	MCDOWELL	MCDOWELL MARNI	3843 S COUNCIL SPRING RD	3843	S	COUNCIL SPRING	RD			BOISE, ID 83716-0000	BOISE	ID	83716-0000	3843 S COUNCIL SPRING RD	3843	S	COUNCIL SPRING	RD	BOISE, ID 83716-0000	369.5339368	6415.74669
2163	R5738710350	JEONG YOHAN	JEONG	CHOI YUNJONG	6948 E TAO ST	6948	E	TAO	ST			BOISE, ID 83716-0000	BOISE	ID	83716-0000	3831 S COUNCIL SPRING RD	3831	S	COUNCIL SPRING	RD	BOISE, ID 83716-0000	414.4043824	7922.718463
2164	R6877160020	HARRIS RANCH LOFTS OA INC	HARRIS		251 E FRONT ST STE 203	251	E	FRONT	ST	STE	203	BOISE, ID 83702-7312	BOISE	ID	83702-7312	4250 E HAYSTACK ST	4250	E	HAYSTACK	ST	BOISE, ID 83716-0000	852.1152971	43132.67165
2165	R7181810010	BAXLEY PAUL L	BAXLEY	BAXLEY WENDY J	3511 E VIA ESTANCIA LN	3511	E	VIA ESTANCIA	LN			BOISE, ID 83716-4748	BOISE	ID	83716-4748	3511 E VIA ESTANCIA LN	3511	E	VIA ESTANCIA	LN	BOISE, ID 83716-0000	731.426126	23036.92488
2166	R7181810020	KELL JANET	KELL	TARRANT GERMAIN	967 E PARKCENTER BLVD # 416	967	E	PARKCENTER	BLVD	#	416	BOISE, ID 83706-0000	BOISE	ID	83706-0000	3523 E VIA ESTANCIA LN	3523	E	VIA ESTANCIA	LN	BOISE, ID 83716-0000	596.7285797	19076.4948
2167	R7181810030	WARAL JITENDRA	WARAL	KOSTJEREVAC MINELA	3545 E VIA ESTANCIA LN	3545	E	VIA ESTANCIA	LN			BOISE, ID 83716-4748	BOISE	ID	83716-4748	3545 E VIA ESTANCIA LN	3545	E	VIA ESTANCIA	LN	BOISE, ID 83716-0000	565.1978843	17765.78248
2168	R7181810040	PRIVADA ESTATES HOMEOWNERS AS	PRIVADA		1277 W SHORELINE LN	1277	W	SHORELINE	LN			BOISE, ID 83702-6870	BOISE	ID	83702-6870	3580 E WARM SPRINGS AVE	3580	E	WARM SPRINGS	AVE	BOISE, ID 83716-0000	1960.298705	45161.63299
2169	R7181810050	PAYNE ANDREW	PAYNE	PAYNE KYLEE	1492 E SYMPHONY CT	1492	E	SYMPHONY	CT			BOISE, ID 83706-0000	BOISE	ID	83706-0000	3567 E VIA ESTANCIA LN	3567	E	VIA ESTANCIA	LN	BOISE, ID 83716-0000	540.3788893	17353.88319
2170	R7181810060	STRZEPA JULIAN 2006 TRUST	STRZEPA	STRZEPA GAIL J TRUSTEE	3601 E VIA ESTANCIA LN	3601	E	VIA ESTANCIA	LN			BOISE, ID 83716-0000	BOISE	ID	83716-0000	3601 E VIA ESTANCIA LN	3601	E	VIA ESTANCIA	LN	BOISE, ID 83716-0000	555.0490605	17382.75331
2171	R7181810070	SHEPHERD JON	SHEPHERD	SHEPHERD EMILY	3619 E VIA ESTANCIA LN	3619	E	VIA ESTANCIA	LN			BOISE, ID 83716-0000	BOISE	ID	83716-0000	3619 E VIA ESTANCIA LN	3619	E	VIA ESTANCIA	LN	BOISE, ID 83716-0000	696.3319646	19643.94765
2172	R7181810080	VACHEK JOHN	VACHEK	VACHEK RALEIGH ANN	2390 S VIA PRIVADA LN	2390	S	VIA PRIVADA	LN			BOISE, ID 83716-0000	BOISE	ID	83716-0000	2390 S VIA PRIVADA LN	2390	S	VIA PRIVADA	LN	BOISE, ID 83716-0000	449.1483951	11714.06116
2173	R7181810090	SANTANA CHOMO	SANTANA		2372 S VIA PRIVADA LN	2372	S	VIA PRIVADA	LN			BOISE, ID 83716-0000	BOISE	ID	83716-0000	2372 S VIA PRIVADA LN	2372	S	VIA PRIVADA	LN	BOISE, ID 83716-0000	522.5714482	15581.62089
2174	R7181810100	WARGO JOSEPH KENNETH	WARGO	WARGO GINA MARIE	2344 S VIA PRIVADA LN	2344	S	VIA PRIVADA	LN			BOISE, ID 83716-0000	BOISE	ID	83716-0000	2344 S VIA PRIVADA LN	2344	S	VIA PRIVADA	LN	BOISE, ID 83716-0000	740.4225831	27978.85241
2175	R7181810110	ARNZEN CRAIG	ARNZEN	ARNZEN APRIL	2338 S VIA PRIVADA LN	2338	S	VIA PRIVADA	LN			BOISE, ID 83716-0000	BOISE	ID	83716-0000	2338 S VIA PRIVADA LN	2338	S	VIA PRIVADA	LN	BOISE, ID 83716-0000	842.7883783	29032.09821
2176	R7181810120	MCHARGUE MICHAEL ALLEN	MCHARGUE	MCHARGUE ANNAMARIE	5908 S HORSESHOE PL	5908	S	HORSESHOE	PL			BOISE, ID 83716-9034	BOISE	ID	83716-9034	2312 S VIA PRIVADA LN	2312	S	VIA PRIVADA	LN	BOISE, ID 83716-0000	495.6392626	15128.38872
2177	R7181810130	AMES REVOCABLE LIVING TRUST 08/2	AMES	AMES JEREMY P TRUSTEE	2313 S VIA PRIVADA LN	2313	S	VIA PRIVADA	LN			BOISE, ID 83716-4750	BOISE	ID	83716-4750	2313 S VIA PRIVADA LN	2313	S	VIA PRIVADA	LN	BOISE, ID 83716-0000	660.4288943	19626.64762
2178	R7181810140	NILSSEN DAVID	NILSSEN	NILSSEN LINDSAY	15524 SE 9TH ST	15524	SE	9TH	ST			BELLEVUE, WA 98007-5909	BELLEVUE	WA	98007-5909	2371 S VIA PRIVADA LN	2371	S	VIA PRIVADA	LN	BOISE, ID 83716-0000	559.9628608	18520.76107
2179	R7181810150	WOOD SHANNON LEIGH	WOOD		2345 S VIA PRIVADA LN	2345	S	VIA PRIVADA	LN			BOISE, ID 83716-0000	BOISE	ID	83716-0000	2345 S VIA PRIVADA LN	2345	S	VIA PRIVADA	LN	BOISE, ID 83716-0000	551.1424876	16807.96689
2180	R7181810160	BOATS N HOMES LLC	BOATS		1210 N HARRISON BLVD	1210	N	HARRISON	BLVD			BOISE, ID 83702-0000	BOISE	ID	83702-0000	3522 E VIA ESTANCIA LN	3522	E	VIA ESTANCIA	LN	BOISE, ID 83716-0000	705.4991713	22476.30387
2181	R7181810170	REIFSCHNEIDER HARRY	REIFSCHNEIDER	REIFSCHNEIDER MARLENE P	1775 W STATE ST # 367	1775	W	STATE	ST	#	367	BOISE, ID 83702-0000	BOISE	ID	83702-0000	3510 E VIA ESTANCIA LN	3510	E	VIA ESTANCIA	LN	BOISE, ID 83716-0000	643.9334404	18640.07267
2182	R7181810180	PRIVADA ESTATES HOMEOWNERS AS	PRIVADA		1277 W SHORELINE LN	1277	W	SHORELINE	LN			BOISE, ID 83702-6870	BOISE	ID	83702-6870	3472 E WARM SPRINGS AVE	3472	E	WARM SPRINGS	AVE	BOISE, ID 83716-0000	1018.955418	22753.16903
2183	R7181810190	PRIVADA ESTATES HOMEOWNERS AS	PRIVADA		1277 W SHORELINE LN	1277	W	SHORELINE	LN			BOISE, ID 83702-6870	BOISE	ID	83702-6870	2301 S VIA PRIVADA LN	2301	S	VIA PRIVADA	LN	BOISE, ID 83716-0000	1764.475983	110210.6992
2184	R7475320010	RIVER HEIGHTS OWNERS ASSOCIATIO	RIVER		5660 E FRANKLIN RD STE 310	5660	E	FRANKLIN	RD	STE	310	NAMPA, ID 83687-0000	NAMPA	ID	83687-0000	3960 S GLOBE THEATRE AVE	3960	S	GLOBE THEATRE	AVE	BOISE, ID 83716-0000	785.868421	42229.16364

2185	R7475320020	PEER JENNIFER L	PEER	GROSZ STEVEN	3936 S GLOBE THEATRE AVE	3936	S	GLOBE THEATRE	AVE			BOISE, ID 83716-0000	BOISE	ID	83716-0000	3936 S GLOBE THEATRE AVE	3936	S	GLOBE THEATRE	AVE	BOISE, ID 83716-0000	350.0537651	6902.120042
2186	R7475320030	HARLOW WAYNE	HARLOW	CHOQUETTE AMBER	3914 S GLOBE THEATRE AVE	3914	S	GLOBE THEATRE	AVE			BOISE, ID 83716-0000	BOISE	ID	83716-0000	3914 S GLOBE THEATRE AVE	3914	S	GLOBE THEATRE	AVE	BOISE, ID 83716-0000	382.1274616	9189.363806
2187	R7475320042	MOYLAN BRENT & LAURA FAMILY TR	MOYLAN	MOYLAN BRENT K TRUSTEE	6019 E GRAND PRAIRIE DR	6019	E	GRAND PRAIRIE	DR			BOISE, ID 83716-0000	BOISE	ID	83716-0000	6019 E GRAND PRAIRIE DR	6019	E	GRAND PRAIRIE	DR	BOISE, ID 83716-0000	408.7637681	9403.257203
2188	R7475320052	OVERGAARD DAVID WALTER	OVERGAARD	OVERGAARD STEPHANIE RE	6029 E GRAND PRAIRIE DR	6029	E	GRAND PRAIRIE	DR			BOISE, ID 83716-0000	BOISE	ID	83716-0000	6029 E GRAND PRAIRIE DR	6029	E	GRAND PRAIRIE	DR	BOISE, ID 83716-0000	369.2557251	7843.425942
2189	R7475320060	VAUGHAN TROTTER	VAUGHAN	VAUGHAN SANDRA L	6063 E GRAND PRAIRIE DR	6063	E	GRAND PRAIRIE	DR			BOISE, ID 83716-0000	BOISE	ID	83716-0000	6063 E GRAND PRAIRIE DR	6063	E	GRAND PRAIRIE	DR	BOISE, ID 83716-0000	360.0553019	7477.296716
2190	R7475320070	KROSSCHELL CHAD J	KROSSCHELL	KROSSCHELL DEBORA E	6081 E GRAND PRAIRIE DR	6081	E	GRAND PRAIRIE	DR			BOISE, ID 83716-0000	BOISE	ID	83716-0000	6081 E GRAND PRAIRIE DR	6081	E	GRAND PRAIRIE	DR	BOISE, ID 83716-0000	360.0553016	7477.296723
2191	R7475320080	PRICE JASON R	PRICE	PRICE JAMIE E	6099 E GRAND PRAIRIE DR	6099	E	GRAND PRAIRIE	DR			BOISE, ID 83716-0000	BOISE	ID	83716-0000	6099 E GRAND PRAIRIE DR	6099	E	GRAND PRAIRIE	DR	BOISE, ID 83716-0000	360.0553016	7477.29673
2192	R7475320090	CAREY GEORGE F III	CAREY	CAREY SARAH	6121 E GRAND PRAIRIE DR	6121	E	GRAND PRAIRIE	DR			BOISE, ID 83716-0000	BOISE	ID	83716-0000	6121 E GRAND PRAIRIE DR	6121	E	GRAND PRAIRIE	DR	BOISE, ID 83716-0000	396.1462203	8337.038618
2193	R7475320100	BLUESTEIN SHELDON R	BLUESTEIN	HAMERLY MARY A	6187 E GRAND PRAIRIE DR	6187	E	GRAND PRAIRIE	DR			BOISE, ID 83716-0000	BOISE	ID	83716-0000	6187 E GRAND PRAIRIE DR	6187	E	GRAND PRAIRIE	DR	BOISE, ID 83716-0000	430.9969141	11188.35021
2194	R7475320110	DAHL MATHEW D	DAHL	DAHL STEPHANIE A B	6002 E MIDSUMMER ST	6002	E	MIDSUMMER	ST			BOISE, ID 83716-0000	BOISE	ID	83716-0000	6002 E MIDSUMMER ST	6002	E	MIDSUMMER	ST	BOISE, ID 83716-0000	414.2000506	9524.871043
2195	R7475320120	O'KELLEY FAMILY LIVING TRUST 05/0	O'	O'KELLEY BRYN M TRUSTEE	5954 E MIDSUMMER ST	5954	E	MIDSUMMER	ST			BOISE, ID 83716-0000	BOISE	ID	83716-0000	5954 E MIDSUMMER ST	5954	E	MIDSUMMER	ST	BOISE, ID 83716-0000	425.9671507	9144.413999
2196	R7475320130	RIVER HEIGHTS OWNERS ASSOCIATIO	RIVER		5660 E FRANKLIN RD STE 310	5660	E	FRANKLIN	RD	STE	310	NAMPA, ID 83687-0000	NAMPA	ID	83687-0000	4010 S SHAKESPEARE WAY	4010	S	SHAKESPEARE	WAY	BOISE, ID 83716-0000	202.7450963	1840.523079
2197	R7475320140	GAINES JOSHUA L	GAINES	GAINES TARA WEYEN	4008 S SHAKESPEARE WAY	4008	S	SHAKESPEARE	WAY			BOISE, ID 83716-0000	BOISE	ID	83716-0000	4008 S SHAKESPEARE WAY	4008	S	SHAKESPEARE	WAY	BOISE, ID 83716-0000	360.9107299	7215.591694
2198	R7475320150	TASSOS BENJAMIN	TASSOS	TASSOS LAUREN	4000 S SHAKESPEARE WAY	4000	S	SHAKESPEARE	WAY			BOISE, ID 83716-0000	BOISE	ID	83716-0000	4000 S SHAKESPEARE WAY	4000	S	SHAKESPEARE	WAY	BOISE, ID 83716-0000	383.6477316	7583.571462
2199	R7475320160	VANGHELUWE JUDY	VANGHELUWE	MILLER ROBERT M	8625 E LOCKWOOD ST	8625	E	LOCKWOOD	ST			MESA, AZ 85207-0000	MESA	AZ	85207-0000	5909 E MIDSUMMER ST	5909	E	MIDSUMMER	ST	BOISE, ID 83716-0000	376.0716429	7046.083161
2200	R7475320170	DURICK HENRY CHARLES III	DURICK	DURICK SUSAN JEAN	2268 S TOLUKA WAY	2268	S	TOLUKA	WAY			BOISE, ID 83712-0000	BOISE	ID	83712-0000	5917 E MIDSUMMER ST	5917	E	MIDSUMMER	ST	BOISE, ID 83716-0000	344.5899497	6315.292901
2201	R7475320180	OSMENT JAMES BRADLEY	OSMENT		5935 E MIDSUMMER ST	5935	E	MIDSUMMER	ST			BOISE, ID 83716-0000	BOISE	ID	83716-0000	5935 E MIDSUMMER ST	5935	E	MIDSUMMER	ST	BOISE, ID 83716-0000	338.050302	6211.848511
2202	R7475320190	FRASER SUSAN L	FRASER		5951 E MIDSUMMER ST	5951	E	MIDSUMMER	ST			BOISE, ID 83716-0000	BOISE	ID	83716-0000	5951 E MIDSUMMER ST	5951	E	MIDSUMMER	ST	BOISE, ID 83716-0000	338.0509029	6211.88306
2203	R7475320200	FALK GARY L	FALK	FALK KATHLEEN M	5973 E MIDSUMMER ST	5973	E	MIDSUMMER	ST			BOISE, ID 83716-0000	BOISE	ID	83716-0000	5973 E MIDSUMMER ST	5973	E	MIDSUMMER	ST	BOISE, ID 83716-0000	338.049701	6211.813958
2204	R7475320210	WEI QIANGMIN	WEI	CHEN XUEMEI	5999 E MIDSUMMER ST	5999	E	MIDSUMMER	ST			BOISE, ID 83716-0000	BOISE	ID	83716-0000	5999 E MIDSUMMER ST	5999	E	MIDSUMMER	ST	BOISE, ID 83716-0000	338.0503024	6211.848539
2205	R7475320220	TASSOS CHRIS	TASSOS	TASSOS DANA	6007 E MIDSUMMER ST	6007	E	MIDSUMMER	ST			BOISE, ID 83716-0000	BOISE	ID	83716-0000	6007 E MIDSUMMER ST	6007	E	MIDSUMMER	ST	BOISE, ID 83716-0000	338.0503028	6211.848544
2206	R7475320230	BALLWEBER ELYSE CLAIRE	BALLWEBER	DOUTHIT SAMUEL	6015 E MIDSUMMER ST	6015	E	MIDSUMMER	ST			BOISE, ID 83716-0000	BOISE	ID	83716-0000	6015 E MIDSUMMER ST	6015	E	MIDSUMMER	ST	BOISE, ID 83716-0000	338.0509024	6211.882999
2207	R7475320240	CORCORAN CURTIS JAMES	CORCORAN	CORCORAN DIANE MARY	6033 E MIDSUMMER ST	6033	E	MIDSUMMER	ST			BOISE, ID 83716-0000	BOISE	ID	83716-0000	6033 E MIDSUMMER ST	6033	E	MIDSUMMER	ST	BOISE, ID 83716-0000	353.1810901	7488.062985
2208	R7475320250	RIVER HEIGHTS OWNERS ASSOCIATIO	RIVER		5660 E FRANKLIN RD STE 310	5660	E	FRANKLIN	RD	STE	310	NAMPA, ID 83687-0000	NAMPA	ID	83687-0000	4003 S SHAKESPEARE WAY	4003	S	SHAKESPEARE	WAY	BOISE, ID 83716-0000	287.7419365	3321.557916
2209	R7475320260	HALL STANLEY M & ELIZABETH B OLBI	HALL	HALL STANLEY M TRUSTEE	4001 S SHAKESPEARE WAY	4001	S	SHAKESPEARE	WAY			BOISE, ID 83716-0000	BOISE	ID	83716-0000	4001 S SHAKESPEARE WAY	4001	S	SHAKESPEARE	WAY	BOISE, ID 83716-0000	399.5081847	8156.623285
2210	R7475320270	JORDAN NICHOLAS C	JORDAN	JORDAN CHELSEA M	3993 S GLOBE THEATRE AVE	3993	S	GLOBE THEATRE	AVE			BOISE, ID 83716-0000	BOISE	ID	83716-0000	3993 S GLOBE THEATRE AVE	3993	S	GLOBE THEATRE	AVE	BOISE, ID 83716-0000	392.6774105	7482.088545
2211	R7475320280	ROBINETTE GREGGORY SEAN	ROBINETTE	TIMBERLAKE ANN CLARE	3971 S GLOBE THEATRE AVE	3971	S	GLOBE THEATRE	AVE			BOISE, ID 83716-0000	BOISE	ID	83716-0000	3971 S GLOBE THEATRE AVE	3971	S	GLOBE THEATRE	AVE	BOISE, ID 83716-0000	351.1584218	6468.788119
2212	R7475320290	PASINI DECLARATION OF TRUST 12/1!	PASINI	PASINI SUSAN L TRUSTEE	3959 S GLOBE THEATRE AVE	3959	S	GLOBE THEATRE	AVE			BOISE, ID 83716-0000	BOISE	ID	83716-0000	3959 S GLOBE THEATRE AVE	3959	S	GLOBE THEATRE	AVE	BOISE, ID 83716-0000	350.6598271	6908.785955
2213	R7475320300	KIM BYUNG YOON	KIM	LEE MIN HYE	3937 S GLOBE THEATRE AVE	3937	S	GLOBE THEATRE	AVE			BOISE, ID 83716-0000	BOISE	ID	83716-0000	3937 S GLOBE THEATRE AVE	3937	S	GLOBE THEATRE	AVE	BOISE, ID 83716-0000	350.1571943	6905.200915
2214	R7475320310	BURROUGHS G EDWARD	BURROUGHS	BURROUGHS CHRISTINE M	3915 S GLOBE THEATRE AVE	3915	S	GLOBE THEATRE	AVE			BOISE, ID 83716-0000	BOISE	ID	83716-0000	3915 S GLOBE THEATRE AVE	3915	S	GLOBE THEATRE	AVE	BOISE, ID 83716-0000	350.1287509	6904.415044
2215	R7475320320	BROWN JAY S	BROWN	BROWN MARY C	3903 S GLOBE THEATRE AVE	3903	S	GLOBE THEATRE	AVE			BOISE, ID 83716-0000	BOISE	ID	83716-0000	3903 S GLOBE THEATRE AVE	3903	S	GLOBE THEATRE	AVE	BOISE, ID 83716-0000	350.1005367	6903.568434
2216	R7475320330	CRAIG FAMILY TRUST	CRAIG	CRAIG THOMAS W TRUSTEE	3891 S GLOBE THEATRE AVE	3891	S	GLOBE THEATRE	AVE			BOISE, ID 83716-0000	BOISE	ID	83716-0000	3891 S GLOBE THEATRE AVE	3891	S	GLOBE THEATRE	AVE	BOISE, ID 83716-0000	350.0723261	6902.722029
2217	R7475320340	SCHLEMMER RANDAL JAMES	SCHLEMMER		3879 S GLOBE THEATRE AVE	3879	S	GLOBE THEATRE	AVE			BOISE, ID 83716-0000	BOISE	ID	83716-0000	3879 S GLOBE THEATRE AVE	3879	S	GLOBE THEATRE	AVE	BOISE, ID 83716-0000	349.9767139	6898.289822
2218	R7475320350	RIVER HEIGHTS OWNERS ASSOCIATIO	RIVER		5660 E FRANKLIN RD STE 310	5660	E	FRANKLIN	RD	STE	310	NAMPA, ID 83687-0000	NAMPA	ID	83687-0000	6060 E GRAND PRAIRIE DR	6060	E	GRAND PRAIRIE	DR	BOISE, ID 83716-0000	1668.219269	63027.25293
2219	R7475320360	HART BRIAN	HART	HART LAURA	5998 E GRAND PRAIRIE DR	5998	E	GRAND PRAIRIE	DR			BOISE, ID 83716-0000	BOISE	ID	83716-0000	5998 E GRAND PRAIRIE DR	5998	E	GRAND PRAIRIE	DR	BOISE, ID 83716-0000	385.2551045	9337.578553
2220	R7475320370	CULLEY MARTIN L	CULLEY	VOIT DIANE L	6002 E GRAND PRAIRIE DR	6002	E	GRAND PRAIRIE	DR			BOISE, ID 83716-0000	BOISE	ID	83716-0000	6002 E GRAND PRAIRIE DR	6002	E	GRAND PRAIRIE	DR	BOISE, ID 83716-0000	451.80926	10500.44358
2221	R7475320380	LALUM DALE & DANA LIVING TRUST 4	LALUM	LALUM DALE C TRUSTEE	PO BOX 274			PO BOX 274				CHESTER, MT 59522-0000	CHESTER	MT	59522-0000	6018 E GRAND PRAIRIE DR	6018	E	GRAND PRAIRIE	DR	BOISE, ID 83716 0000	452.1770038	10720.07833
2222	R7475320390	VAN SOMEREN WILLIAM D	VAN	VAN SOMEREN SUSAN M	PO BOX 170460			PO BOX 170460				BOISE, ID 83717-0000	BOISE	ID	83717-0000	6034 E GRAND PRAIRIE DR	6034	E	GRAND PRAIRIE	DR	BOISE, ID 83716-0000	388.4037195	8691.888182
2223	R7475320400	PIKE ERIC	PIKE	PIKE JULIE	6050 E GRAND PRAIRIE DR	6050	E	GRAND PRAIRIE	DR			BOISE, ID 83716-0000	BOISE	ID	83716-0000	6050 E GRAND PRAIRIE DR	6050	E	GRAND PRAIRIE	DR	BOISE, ID 83716 0000	381.7025436	8457.31214
2224	R7475320410	LEVINGSTON GUY JONES III	LEVINGSTON	LEVINGSTON CAROLYN DOR	6066 E GRAND PRAIRIE DR	6066	E	GRAND PRAIRIE	DR			BOISE, ID 83716-0000	BOISE	ID	83716-0000	6066 E GRAND PRAIRIE DR	6066	E	GRAND PRAIRIE	DR	BOISE, ID 83716-0000	375.001366	8222.735999
2225	R7475320420	BERGESON GREGORY D	BERGESON		6082 E GRAND PRAIRIE DR	6082	E	GRAND PRAIRIE	DR			BOISE, ID 83716-0000	BOISE	ID	83716-0000	6082 E GRAND PRAIRIE DR	6082	E	GRAND PRAIRIE	DR	BOISE, ID 83716-0000	368.2964548	7988.018842
2226	R7475320430	MADDEN BRYAN	MADDEN	MADDEN JANE ANNE	6098 E GRAND PRAIRIE DR	6098	E	GRAND PRAIRIE	DR			BOISE, ID 83716-0000	BOISE	ID	83716-0000	6098 E GRAND PRAIRIE DR	6098	E	GRAND PRAIRIE	DR	BOISE, ID 83716-0000	361.5878087	7753.181284
2227	R7475320440	EATON SAMUEL	EATON	EATON KELLY	6120 E GRAND PRAIRIE DR	6120	E	GRAND PRAIRIE	DR			BOISE, ID 83716-0000	BOISE	ID	83716-0000	6120 E GRAND PRAIRIE DR	6120	E	GRAND PRAIRIE	DR	BOISE, ID 83716-0000	354.8828967	7518.484187
2228	R7475320450	AIRINGTON JOHN P	AIRINGTON	AIRINGTON PATRICIA A	6148 E GRAND PRAIRIE DR	6148	E	GRAND PRAIRIE	DR			BOISE, ID 83716-0000	BOISE	ID	83716-0000	6148 E GRAND PRAIRIE DR	6148	E	GRAND PRAIRIE	DR	BOISE, ID 83716-0000	376.8893156	8325.667524
2229	R7475320460	SCHUBIN JOHN B	SCHUBIN	SCHUBIN MARIA ELENA	3527 S FEDERAL WAY STE 103-236	3527	S	FEDERAL	WAY	STE	103-236	BOISE, ID 83705-0000	BOISE	ID	83705-0000	6160 E GRAND PRAIRIE DR	6160	E	GRAND PRAIRIE	DR	BOISE, ID 83716-0000	408.1899033	9554.383803
2230	R7475320470	ASLETT CHRISTOPHER E	ASLETT	ASLETT DARCY A	6186 E GRAND PRAIRIE DR	6186	E	GRAND PRAIRIE	DR			BOISE, ID 83716-4703	BOISE	ID	83716-4703	6186 E GRAND PRAIRIE DR	6186	E	GRAND PRAIRIE	DR	BOISE, ID 83716-0000	416.7845623	10052.68133
2231	R7475320480	GIRARDOT MICHAEL PATRICK	GIRARDOT	GIRARDOT JOELYN BEYKE	4120 S MACBETH AVE	4120	S	MACBETH	AVE			BOISE, ID 83716-0000	BOISE	ID	83716-0000	4120 S MACBETH AVE	4120	S	MACBETH	AVE	BOISE, ID 83716-0000	400.2686525	9334.331245
2232	R7475320492	BRASSEY SCOTT	BRASSEY	BRASSEY KAY	4142 S MACBETH AVE	4142	S	MACBETH	AVE			BOISE, ID 83716-0000	BOISE	ID	83716-0000	4142 S MACBETH AVE	4142	S	MACBETH	AVE	BOISE, ID 83716-0000	474.4139766	12932.31891
2233	R7475330010	CRUSER-SCOTT KIMBERLY	CRUSER-		3857 S GLOBE THEATRE AVE	3857	S	GLOBE THEATRE	AVE			BOISE, ID 83716-0000	BOISE	ID	83716-0000	3857 S GLOBE THEATRE AVE	3857	S	GLOBE THEATRE	AVE	BOISE, ID 83716-0000	381.4586245	9117.441832
2234	R7475330020	MCCAULEY SUSAN & JOHN LIVING TR	MCCAULEY	MCCAULEY SUSAN G TRUST	3842 S BARD AVE	3842	S	BARD	AVE			BOISE, ID 83716-0000	BOISE	ID	83716-0000	3842 S BARD AVE	3842	S	BARD	AVE	BOISE, ID 83716-0000	381.4585292	9116.483185
2235	R7475330030	SHELDON MARILYN	SHELDON		3864 S BARD AVE	3864	S	BARD	AVE			BOISE, ID 83716-0000	BOISE	ID	83716-0000	3864 S BARD AVE	3864	S	BARD	AVE	BOISE, ID 83716-0000	362.0537937	7591.898517
2236	R7475330040	SU BINGZHI	SU	WANG LINXIA	3880 S BARD AVE	3880	S	BARD	AVE			BOISE, ID 83716-0000	BOISE	ID	83716 0000	3880 S BARD AVE	3880	S	BARD	AVE	BOISE, ID 83716-0000	362.0359008	7591.665964
2237	R7475330050	LOPEZ JOSE MANUEL	LOPEZ	LOPEZ MARIA D	3894 S BARD AVE	3894	S	BARD	AVE			BOISE, ID 83716-0000	BOISE	ID	83716-0000	3894 S BARD AVE	3894	S	BARD	AVE	BOISE, ID 83716-0000	362.0033945	7590.59305
2238	R7475330060	SWAIN JAMES M	SWAIN	SWAIN KATIE O	3908 S BARD AVE	3908	S	BARD	AVE			BOISE, ID 83716-0000	BOISE	ID	83716-0000	3908 S BARD AVE	3908	S	BARD	AVE	BOISE, ID 83716-0000	361.9708908	7589.520299
2239	R7475330070	DIELENSNYDER FRED	DIELENSNYDER	DIELENSNYDER THERESA	3924 S BARD AVE	3924	S	BARD	AVE			BOISE, ID 83716-0000	BOISE	ID	83716-0000	3924 S BARD AVE	3924	S	BARD	AVE	BOISE, ID 83716-0000	361.9383858	7588.447454
2240	R7475330080	CARLISLE JOHN LUCAS	CARLISLE	CARLISLE VANESSA	3946 S BARD AVE	3946	S	BARD	AVE			BOISE, ID 83716-0000	BOISE	ID	83716-0000	3946 S BARD AVE	3946	S	BARD	AVE	BOISE, ID 83716-0000	361.9058813	7587.374658
2241	R7475330090	BRINKERHOFF JACOB MICHAEL	BRINKERHOFF	BRINKERHOFF KRISTI JEAN	3968 S BARD AVE	3968	S	BARD	AVE			BOISE, ID 83716-0000	BOISE	ID	83716-0000	3968 S BARD AVE	3968	S	BARD	AVE	BOISE, ID 83716-0000	361.8733753	7586.301781
2242	R7475330100	TILMAN MARK D	TILMAN	TILMAN JULEE A	3982 S BARD AVE	3982	S	BARD	AVE			BOISE, ID 83716-0000	BOISE	ID	83716-0000	3982 S BARD AVE	3982	S	BARD	AVE	BOISE, ID 83716-0000	361.8408699	7585.228976
2243	R7475330110	SCHAUS PAUL STEPHEN	SCHAUS	SCHAUS ELLEN	3990 S BARD AVE	3990	S	BARD	AVE			BOISE, ID 83716 0000	BOISE	ID	83716-0000	3990 S BARD AVE	3990	S	BARD	AVE	BOISE, ID 83716-0000	361.8083657	7584.156171
2244	R7475330120	BIRD LESLIE E	BIRD		4034 S BARD AVE	4034	S	BARD	AVE			BOISE, ID 83716 0000	BOISE	ID	83716-0000	4034 S BARD AVE	4034	S	BARD	AVE	BOISE, ID 83716-0000	349.1272647	6844.900003
2245	R7475330130	RIVER HEIGHTS OWNERS ASSOCIATIO	RIVER		5660 E FRANKLIN RD STE 310	5660	E	FRANKLIN	RD	STE	310	NAMPA, ID 83687-0000	NAMPA	ID	83687-0000	4036 S BARD AVE	4036	S	BARD	AVE	BOISE, ID 83716-0000	362.6421372	3087.042918
2246	R7475330140	RIVER HEIGHTS OWNERS ASSOCIATIO	RIVER		5660 E FRANKLIN RD STE 310	5660	E	FRANKLIN	RD	STE	310	NAMPA, ID 83687-0000	NAMPA	ID	83687-0000	E PENS EDGE ST		E	PENS EDGE	ST	BOISE, ID 83716-0000	1612.340325	46371.11165
2247	R7475330150	PETERSON LUCE P	PETERSON	PETERSON DAVID NORRELL	3854 S GLOBE THEATRE AVE	3854	S	GLOBE THEATRE	AVE			BOISE, ID 83716-0000	BOISE	ID	83716-0000	3854 S GLOBE THEATRE AVE	3854	S	GLOBE THEATRE	AVE	BOISE, ID 83716-0000	474.7075575	12317.17449
2248	R7475330160	REED JAMES P	REED		6026 E PENS EDGE ST	6026	E	PENS EDGE	ST			BOISE, ID 83716-0000	BOISE	ID	83716-0000	6026 E PENS EDGE ST	6026	E	PENS EDGE	ST	BOISE, ID 83716-0000	394.7843669	8581.32116
2249	R7475330170	GUILL CHRISTOPHER W	GUILL	GUILL LEAH MARIE	6018 E PENS EDGE ST	6018	E	PENS EDGE	ST			BOISE, ID 83716-0000	BOISE	ID	83716-0000	6018 E PENS EDGE ST	6018	E	PENS EDGE	ST	BOISE, ID 83716-0000	375.4037611	8242.900932
2250	R7475330180	LYNN EMMETT ARTHUR	LYNN	TRAINOR JEAN CAROL	5968 E PENS EDGE ST	5968	E	PENS EDGE	ST			BOISE, ID 83716-0000	BOISE	ID	83716-0000	5968 E PENS EDGE ST	5968	E	PENS EDGE	ST	BOISE, ID 83716-0000	367.7718767	7889.474276
2251	R7475330190	BURKE SEAN ROSS	BURKE	BURKE JESSICA LEE	5946 E PENS EDGE ST	5946	E	PENS EDGE	ST			BOISE, ID 83716-0000	BOISE	ID	83716-0000	5946 E PENS EDGE ST	5946	E	PENS EDGE	ST	BOISE, ID 83716-0000	377.2629731	8093.329879
2252	R7475330200	SUTTON CURTIS	SUTTON	SUTTON ODETTE	5924 E PENS EDGE ST	5924	E	PENS EDGE	ST			BOISE, ID 83716-0000	BOISE	ID	83716-0000	5924 E PENS EDGE ST	5924	E	PENS EDGE	ST	BOISE, ID 83716-0000	380.0770637	8186.208434
2253	R7475330210	BLAIR TIMOTHY ALLEN	BLAIR	BLAIR KRISTA ELIZABETH	5912 E PENS EDGE ST	5912	E	PENS EDGE	ST			BOISE, ID 83716-0000	BOISE	ID	83716-0000	5912 E PENS EDGE ST	5912	E	PENS EDGE	ST	BOISE, ID 83716-0000	374.6799809	8257.446281
2254	R7475330220	RIVER HEIGHTS OWNERS ASSOCIATIO	RIVER		5660 E FRANKLIN RD STE 310	5660	E	FRANKLIN	RD	STE	310	NAMPA, ID 83687-0000	NAMPA	ID	83687-0000	5900 E PENS EDGE ST	5900	E	PENS EDGE	ST	BOISE, ID 83716-0000	480.2199795	9187.100834
2255	R7475330230	PERDAEMS GERARD J	PERDAEMS	PERDAEMS GLORIA	3803 S BARD AVE	3803	S	BARD	AVE			BOISE, ID 83716-0000	BOISE	ID	83716-0000	3803 S BARD AVE	3803	S	BARD	AVE	BOISE, ID 83716-0000	470.7847935	11687.10241
2256	R7475330240	JORGENSEN JAMES & WANDA FAMIL\	JORGENSEN	JORGENSEN WANDA JEAN T	3831 S BARD AVE	3831	S	BARD	AVE			BOISE, ID 83716-0000	BOISE	ID	83716-0000	3831 S BARD AVE	3831	S	BARD	AVE	BOISE, ID 83716-0000	363.8167861	7699.339596
2257	R7475330250	WICK DAVID C	WICK		3853 S BARD AVE	3853	S	BARD	AVE			BOISE, ID 83716-0000	BOISE	ID	83716-0000	3853 S BARD AVE	3853	S	BARD	AVE	BOISE, ID 83716-0000	361.8525821	7585.615332
2258	R7475330260	TORSI ALESSANDRO	TORSI		3875 S BARD AVE	3875	S	BARD	AVE			BOISE, ID 83716-0000	BOISE	ID	83716-0000	3875 S BARD AVE	3875	S	BARD	AVE	BOISE, ID 83716-0000	361.8884028	7586.797568
2259	R7475330270	WU HONG	WU	MA QUAN	3881 S BARD AVE	3881	S	BARD	AVE			BOISE, ID 83716-0000	BOISE	ID	83716-0000	3881 S BARD AVE	3881	S	BARD	AVE	BOISE, ID 83716-0000	361.9242254	7587.979913
2260	R7475330280	MILLER DALE J	MILLER	MILLER KATHERINE E	3893 S BARD AVE	3893	S	BARD	AVE			BOISE, ID 83716-0000	BOISE	ID	83716-0000	3893 S BARD AVE	3893	S	BARD	AVE	BOISE, ID 83716-0000	361.9600461	7589.16215
2261	R7475330290	ELLIS AMBER	ELLIS	ROWE JOSH	3911 S BARD AVE	3911	S	BARD	AVE			BOISE, ID 83716-0000	BOISE	ID	83716-0000	3911 S BARD AVE	3911	S	BARD	AVE	BOISE, ID 83716-0000	361.9958682	7590.344487
2262	R7475330300	WICKER DONALD G JR	WICKER	WICKER AIMEE D	3933 S BARD AVE	3933	S	BARD	AVE			BOISE, ID 83716-0000	BOISE	ID	83716-0000	3933 S BARD AVE	3933	S	BARD	AVE	BOISE, ID 83716-0000	361.9224833	7585.245962
2263	R7475330310	HAYENGA PHILLIP	HAYENGA	HAYENGA KATIE	3951 S BARD AVE	3951	S	BARD	AVE			BOISE, ID 83716-0000	BOISE	ID	83716-0000	3951 S BARD AVE	3951	S	BARD	AVE	BOISE, ID 83716-0000	362.1767408	7598.989927
2264	R7475330320	DITEMAN DAVID	DITEMAN	DITEMAN LINDA	3975 S BARD AVE	3975	S	BARD	AVE			BOISE, ID 83716-0000	BOISE	ID	83716-0000	3975 S BARD AVE	3975	S	BARD	AVE	BOISE, ID 83716-0000	362.1033346	7593.891387
2265	R7475330330	RIVER HEIGHTS OWNERS ASSOCIATIO	RIVER		5660 E FRANKLIN RD STE 310	5660	E	FRANKLIN	RD	STE	310	NAMPA, ID 83687-0000	NAMPA	ID	83687-0000	3981 S BARD AVE	3981	S	BARD	AVE	BOISE, ID 83716-0000	290.1186739	3452.159698
2266	R7475330340	BALAKRISHNAN MURALIKRISHNA	BALAKRISHNAN	KAMOJALA MOHAN DEEPA	3991 S BARD AVE	3991	S	BARD	AVE			BOISE, ID 83716-0000	BOISE	ID	83716-0000	3991 S BARD AVE	3991	S	BARD	AVE	BOISE, ID 83716-0000	350.1520261	6905.052184
2267	R7475330350	WHITE JULIE L	WHITE		4023 S BARD AVE	4023	S	BARD	AVE			BOISE, ID 83716-0000	BOISE	ID	83716-0000	4023 S BARD AVE	4023	S	BARD	AVE	BOISE, ID 83716-0000	350.1845897	6906.0292
2268	R7475330360	KUO MENG-WEI	KUO	LI BENBEN	4045 S BARD AVE	4045	S	BARD	AVE			BOISE, ID 83716-0000	BOISE	ID	83716-0000	4045 S BARD AVE	4045	S	BARD	AVE	BOISE, ID 83716-0000	364.8812767	7148.630466
2269	R7475340010	LIN XUEFENG	LIN	LIU JIE	5980 E PLAYWRIGHT ST	5980	E	PLAYWRIGHT	ST			BOISE, ID 83716-0000	BOISE	ID	83716-0000	5980 E PLAYWRIGHT ST	5980	E	PLAYWRIGHT	ST	BOISE, ID 83716-0000	381.6897056	9132.419563
2270	R7475340020	BRENNAN PETER J	BRENNAN	BRENNAN SARAH A	5972 E PLAYWRIGHT ST	5972	E	PLAYWRIGHT	ST			BOISE, ID 83716-0000	BOISE	ID	83716-0000	5972 E PLAYWRIGHT ST	5972	E	PLAYWRIGHT	ST	BOISE, ID 83716-0000	362.0538738	7592.25929
2271	R7475340030	SIMMONS WM ERNEST	SIMMONS	SIMMONS FRANCES I	5958 E PLAYWRIGHT ST	5958	E	PLAYWRIGHT	ST			BOISE, ID 83716-0000	BOISE	ID	83716-0000	5958 E PLAYWRIGHT ST	5958	E	PLAYWRIGHT	ST	BOISE, ID 83716-0000	362.0538747	7592.259334
2272	R7475340040	ZEBULON FAMILY TRUST 03/25/2021	ZEBULON	PENNINGTON JOHN P TRUS	5938 E PLAYWRIGHT ST	5938	E	PLAYWRIGHT	ST			BOISE, ID 83716-0000	BOISE	ID	83716-0000	5938 E PLAYWRIGHT ST	5938	E	PLAYWRIGHT	ST	BOISE, ID 83716-0000	370.0550644	8052.396217
2273	R7475340050	LUNDGREN INGRID	LUNDGREN	BASGALL SCOTT	5924 E PLAYWRIGHT ST	5924	E	PLAYWRIGHT	ST			BOISE, ID 83716-5792	BOISE	ID	83716-5792	5924 E PLAYWRIGHT ST	5924	E	PLAYWRIGHT	ST	BOISE, ID 83716-0000	362.0538742	7592.259299
2274	R7475340060	DAVIS KRISTINE	DAVIS	DAVIS RYAN	5918 E PLAYWRIGHT ST	5918	E	PLAYWRIGHT	ST			BOISE, ID 83716-0000	BOISE	ID	83716-0000	5918 E PLAYWRIGHT ST	5918	E	PLAYWRIGHT	ST	BOISE, ID 83716-0000	370.0550649	8052.396244
2275	R7475340070	PEYRON PETE	PEYRON	PEYRON HAILEY	5904 E PLAYWRIGHT ST	5904	E	PLAYWRIGHT	ST			BOISE, ID 83716-0000	BOISE	ID	83716-0000	5904 E PLAYWRIGHT ST	5904	E	PLAYWRIGHT	ST	BOISE, ID 83716-0000	362.0538747	7592.259354
2276	R7475340080	LOMBARDO JOSEPH S	LOMBARDO	LOMBARDO AMY	5872 E PLAYWRIGHT ST	5872	E	PLAYWRIGHT	ST			BOISE, ID 83716-0000	BOISE	ID	83716-0000	5872 E PLAYWRIGHT ST	5872	E	PLAYWRIGHT	ST	BOISE, ID 83716-0000	370.0550644	8052.396227
2277	R7475340090	WRIGHT WAYNE A	WRIGHT	WRIGHT BRENDA C	5848 E PLAYWRIGHT ST	5848	E	PLAYWRIGHT	ST			BOISE, ID 83716-0000	BOISE	ID	83716-0000	5848 E PLAYWRIGHT ST	5848	E	PLAYWRIGHT	ST	BOISE, ID 83716-0000	362.0538742	7592.259302
2278	R7475340100	SILVA ANGELA G	SILVA	SILVA JAMES ANTHONY	5826 E PLAYWRIGHT ST	5826	E	PLAYWRIGHT	ST			BOISE, ID 83716-0000	BOISE	ID	83716-0000	5826 E PLAYWRIGHT ST	5826	E	PLAYWRIGHT	ST	BOISE, ID 83716 0000	356.9215390	7808.138312
2279	R7475340110	RIVER HEIGHTS OWNERS ASSOCIATIO	RIVER		5660 E FRANKLIN RD STE 310	5660	E	FRANKLIN	RD	STE	310	NAMPA, ID 83687-0000	NAMPA	ID	83687-0000	E PLAYWRIGHT ST		E	PLAYWRIGHT	ST	BOISE, ID 83716-0000	297.6879071	3141.358756

2280	R7475340120	RIVER HEIGHTS OWNERS ASSOCIATIO	RIVER		5660 E FRANKLIN RD STE 310	5660	E	FRANKLIN	RD	STE	310	NAMPA, ID 83687-0000	NAMPA	ID	83687-0000	5760 E WARM SPRINGS AVE	5760	E	WARM SPRINGS	AVE	BOISE, ID 83716-0000	2536.150147	38102.0318
2281	R7475340130	RITZ DONALD L	RITZ	RITZ LORI A	5807 E PLAYWRIGHT ST	5807	E	PLAYWRIGHT	ST			BOISE, ID 83716-0000	BOISE	ID	83716-0000	5807 E PLAYWRIGHT ST	5807	E	PLAYWRIGHT	ST	BOISE, ID 83716-0000	392.6857784	8856.641739
2282	R7475340140	BERMENSOLO CLAUDE M	BERMENSOLO	BERMENSOLO KAREN K	5823 E PLAYWRIGHT ST	5823	E	PLAYWRIGHT	ST			BOISE, ID 83716-0000	BOISE	ID	83716-0000	5823 E PLAYWRIGHT ST	5823	E	PLAYWRIGHT	ST	BOISE, ID 83716-0000	373.5845294	7933.576056
2283	R7475340150	DEAHL ALLEN T	DEAHL	DEAHL NICOLE R	5845 E PLAYWRIGHT ST	5845	E	PLAYWRIGHT	ST			BOISE, ID 83716-0000	BOISE	ID	83716-0000	5845 E PLAYWRIGHT ST	5845	E	PLAYWRIGHT	ST	BOISE, ID 83716-0000	372.0473703	7922.093789
2284	R7475340160	WEEG MARIA	WEEG	MAXAND JEREMY	5861 E PLAYWRIGHT ST	5861	E	PLAYWRIGHT	ST			BOISE, ID 83716-0000	BOISE	ID	83716-0000	5861 E PLAYWRIGHT ST	5861	E	PLAYWRIGHT	ST	BOISE, ID 83716-0000	380.0485595	8402.2206
2285	R7475340170	MARTINELLI DANIEL J	MARTINELLI	MARTINELLI SHANNON	5889 E PLAYWRIGHT ST	5889	E	PLAYWRIGHT	ST			BOISE, ID 83716-0000	BOISE	ID	83716-0000	5889 E PLAYWRIGHT ST	5889	E	PLAYWRIGHT	ST	BOISE, ID 83716-0000	372.0473684	7922.09368
2286	R7475340180	GRESK JILLIAN	GRESK	LEWIS MATTHEW	5907 E PLAYWRIGHT ST	5907	E	PLAYWRIGHT	ST			BOISE, ID 83716-0000	BOISE	ID	83716-0000	5907 E PLAYWRIGHT ST	5907	E	PLAYWRIGHT	ST	BOISE, ID 83716-0000	372.0473689	7922.09372
2287	R7475340190	LEE KYU SEOK	LEE	AHN JEONGEUN	2871 E MORES TRAIN DR	2871	E	MORES TRAIN	DR			MERIDIAN, ID 83642-0000	MERIDIAN	ID	83642-0000	5919 E PLAYWRIGHT ST	5919	E	PLAYWRIGHT	ST	BOISE, ID 83716-0000	380.04856	8402.22064
2288	R7475340200	SEO DONGMIN	SEO	KIM JIEUN	5931 E PLAYWRIGHT ST	5931	E	PLAYWRIGHT	ST			BOISE, ID 83716-0000	BOISE	ID	83716-0000	5931 E PLAYWRIGHT ST	5931	E	PLAYWRIGHT	ST	BOISE, ID 83716-0000	372.0473684	7922.093679
2289	R7475340210	WU XINYU	WU	YANG CAIXIA	5947 E PLAYWRIGHT ST	5947	E	PLAYWRIGHT	ST			BOISE, ID 83716-0000	BOISE	ID	83716-0000	5947 E PLAYWRIGHT ST	5947	E	PLAYWRIGHT	ST	BOISE, ID 83716-0000	372.0473684	7922.093715
2290	R7475340220	SINGH PANKAJ KUMAR	SINGH	SINGH BINITA	5963 E PLAYWRIGHT ST	5963	E	PLAYWRIGHT	ST			BOISE, ID 83716-0000	BOISE	ID	83716-0000	5963 E PLAYWRIGHT ST	5963	E	PLAYWRIGHT	ST	BOISE, ID 83716-0000	372.0473689	7922.093719
2291	R7475340230	NYARA FAMILY TRUST 11/19/2018	NYARA	NYARA ROBBIE A TRUSTEE	5977 E PLAYWRIGHT ST	5977	E	PLAYWRIGHT	ST			BOISE, ID 83716-0000	BOISE	ID	83716-0000	5977 E PLAYWRIGHT ST	5977	E	PLAYWRIGHT	ST	BOISE, ID 83716-0000	372.0473685	7922.093681
2292	R7475350010	RIVER HEIGHTS OWNERS ASSOCIATIO	RIVER		5660 E FRANKLIN RD STE 310	5660	E	FRANKLIN	RD	STE	310	NAMPA, ID 83687-0000	NAMPA	ID	83687-0000	S SHAKESPEARE WAY		S	SHAKESPEARE	WAY	BOISE, ID 83716-0000	264.5802097	2232.955325
2293	R7475350020	FODREA DONALD J	FODREA	FODREA MARY E	4057 S SHAKESPEARE WAY	4057	S	SHAKESPEARE	WAY			BOISE, ID 83716-0000	BOISE	ID	83716-0000	4057 S SHAKESPEARE WAY	4057	S	SHAKESPEARE	WAY	BOISE, ID 83716-0000	407.1039181	8438.20857
2294	R7475350030	WILLIAMS BRIAN J	WILLIAMS	CHEN YING	4069 S SHAKESPEARE WAY	4069	S	SHAKESPEARE	WAY			BOISE, ID 83716-0000	BOISE	ID	83716-0000	4069 S SHAKESPEARE WAY	4069	S	SHAKESPEARE	WAY	BOISE, ID 83716-0000	579.3158857	9379.735917
2295	R7475350040	VERMA JAY PRAKASH	VERMA	KANAKARAJ MANJU KAVERI	4071 S SHAKESPEARE WAY	4071	S	SHAKESPEARE	WAY			BOISE, ID 83716-0000	BOISE	ID	83716-0000	4071 S SHAKESPEARE WAY	4071	S	SHAKESPEARE	WAY	BOISE, ID 83716-0000	578.4560883	8612.802894
2296	R7475350050	BOEL PATRICK H TRUST 6/3/2024	BOEL		4083 S SHAKESPEARE WAY	4083	S	SHAKESPEARE	WAY			BOISE, ID 83716-0000	BOISE	ID	83716-0000	4083 S SHAKESPEARE WAY	4083	S	SHAKESPEARE	WAY	BOISE, ID 83716-0000	402.9023753	7789.871435
2297	R7475350060	RIVER HEIGHTS OWNERS ASSOCIATIO	RIVER		5660 E FRANKLIN RD STE 310	5660	E	FRANKLIN	RD	STE	310	NAMPA, ID 83687-0000	NAMPA	ID	83687-0000	5730 E WARM SPRINGS AVE	5730	E	WARM SPRINGS	AVE	BOISE, ID 83716-0000	527.5651515	6145.984105
2298	R7475360020	GIRARDOT MICHAEL PATRICK	GIRARDOT	GIRARDOT JOELYN BEYKE	4120 S MACBETH AVE	4120	S	MACBETH	AVE			BOISE, ID 83716-0000	BOISE	ID	83716-0000	6116 E PEN CROSSING ST	6116	E	PEN CROSSING	ST	BOISE, ID 83716-0000	228.3118876	2969.897995
2299	R7475360030	ASLETT CHRISTOPHER E	ASLETT	ASLETT DARCY A	6186 E GRAND PRAIRIE DR	6186	E	GRAND PRAIRIE	DR			BOISE, ID 83716-4703	BOISE	ID	83716-4703	6128 E PEN CROSSING ST	6128	E	PEN CROSSING	ST	BOISE, ID 83716-0000	245.0599889	2636.106064
2300	R8096160020	HARRIS RANCH LOFTS OA INC	HARRIS		251 E FRONT ST STE 203	251	E	FRONT	ST	STE	203	BOISE, ID 83702-7312	BOISE	ID	83702-7312	4340 E HAYSTACK ST	4340	E	HAYSTACK	ST	BOISE, ID 83716-0000	851.9294308	43113.85707
2301	R8318270020	HARRIS RANCH LOFTS OA INC	HARRIS		7761 W RIVERSIDE DR STE 100	7761	W	RIVERSIDE	DR	STE	100	BOISE, ID 83714-0000	BOISE	ID	83714-0000	3932 E HAYSTACK ST	3932	E	HAYSTACK	ST	BOISE, ID 83716-0000	842.1139447	42287.44278
2302	R8461270010	WILKINS CHARLES W	WILKINS	WILKINS SUSAN M	2570 S WISE WAY	2570	S	WISE	WAY			BOISE, ID 83716-0000	BOISE	ID	83716-0000	2570 S WISE WAY	2570	S	WISE	WAY	BOISE, ID 83716-0000	388.0907078	8945.659526
2303	R8461270020	WRIGHT SARA E	WRIGHT	WRIGHT JON D	2592 S WISE WAY	2592	S	WISE	WAY			BOISE, ID 83716-0000	BOISE	ID	83716-0000	2592 S WISE WAY	2592	S	WISE	WAY	BOISE, ID 83716-0000	364.0279694	7605.571306
2304	R8461270030	KLINE BART & LINDA TRUST 3/21/202	KLINE	KLINE BARTON LEROY TRUS	2614 S WISE WAY	2614	S	WISE	WAY			BOISE, ID 83716-0000	BOISE	ID	83716-0000	2614 S WISE WAY	2614	S	WISE	WAY	BOISE, ID 83716-0000	364.2343987	7613.874076
2305	R8461270040	SCHMITZ KELLEN	SCHMITZ	SCHMITZ KATHERINE	2628 S WISE WAY	2628	S	WISE	WAY			BOISE, ID 83716-0000	BOISE	ID	83716-0000	2628 S WISE WAY	2628	S	WISE	WAY	BOISE, ID 83716-0000	375.4557229	8521.435775
2306	R8461270050	REMBOWSKI SHARON SMITH TRUST 1	REMBOWSKI	REMBOWSKI SHARON SMIT	3848 E TIMBERSAW DR	3848	E	TIMBERSAW	DR			BOISE, ID 83716-0000	BOISE	ID	83716-0000	3848 E TIMBERSAW DR	3848	E	TIMBERSAW	DR	BOISE, ID 83716-0000	402.1335892	9370.179375
2307	R8461270060	SHAM TING-LEUNG	SHAM	SHAM SIU-LIN	3852 E TIMBERSAW DR	3852	E	TIMBERSAW	DR			BOISE, ID 83716-0000	BOISE	ID	83716-0000	3852 E TIMBERSAW DR	3852	E	TIMBERSAW	DR	BOISE, ID 83716-0000	353.9453317	6640.274404
2308	R8461270070	SCHUMACHER MARK R	SCHUMACHER	SCHUMACHER PAMELA M	3864 E TIMBERSAW DR	3864	E	TIMBERSAW	DR			BOISE, ID 83716-0000	BOISE	ID	83716-0000	3864 E TIMBERSAW DR	3864	E	TIMBERSAW	DR	BOISE, ID 83716-0000	353.9479047	6640.343871
2309	R8461270080	MURPHY THOMAS	MURPHY		3880 E TIMBERSAW DR	3880	E	TIMBERSAW	DR			BOISE, ID 83716-0000	BOISE	ID	83716-0000	3880 E TIMBERSAW DR	3880	E	TIMBERSAW	DR	BOISE, ID 83716-0000	388.8374633	8734.17158
2310	R8461270090	CARAWAY RANDY	CARAWAY	CARAWAY PEGGY ANN	2561 S PALMATIER WAY	2561	S	PALMATIER	WAY			BOISE, ID 83716-0000	BOISE	ID	83716-0000	2561 S PALMATIER WAY	2561	S	PALMATIER	WAY	BOISE, ID 83716-0000	384.2517333	8701.166056
2311	R8461270100	HALL JOHN A LIVING TRUST 7/31/02	HALL	HALL JOHN A TRUSTEE	2573 S PALMATIER WAY	2573	S	PALMATIER	WAY			BOISE, ID 83716-0000	BOISE	ID	83716-0000	2573 S PALMATIER WAY	2573	S	PALMATIER	WAY	BOISE, ID 83716-0000	341.0522228	6226.905487
2312	R8461270110	COLE WILLIAM C & PATRICIA A TRUST	COLE	COLE WILLIAM C TRUSTEE	2585 S PALMATIER WAY	2585	S	PALMATIER	WAY			BOISE, ID 83716-0000	BOISE	ID	83716-0000	2585 S PALMATIER WAY	2585	S	PALMATIER	WAY	BOISE, ID 83716-0000	340.9946837	6226.885436
2313	R8461270120	KINDER RICHARD	KINDER	KINDER TRACY	2597 S PALMATIER WAY	2597	S	PALMATIER	WAY			BOISE, ID 83716-0000	BOISE	ID	83716-0000	2597 S PALMATIER WAY	2597	S	PALMATIER	WAY	BOISE, ID 83716-0000	341.0573602	6226.868065
2314	R8461270130	JANSEN JOHN R	JANSEN	JANSEN GENA B	2619 S PALMATIER WAY	2619	S	PALMATIER	WAY			BOISE, ID 83716-0000	BOISE	ID	83716-0000	2619 S PALMATIER WAY	2619	S	PALMATIER	WAY	BOISE, ID 83716-0000	338.4589059	6819.346517
2315	R8461270140	TOTORICAGUENA GLORIA PILAR	TOTORICAGUENA		2558 S PALMATIER WAY	2558	S	PALMATIER	WAY			BOISE, ID 83716-0000	BOISE	ID	83716-0000	2558 S PALMATIER WAY	2558	S	PALMATIER	WAY	BOISE, ID 83716-0000	389.6262469	9026.293505
2316	R8461270150	REARDON VALERIE A	REARDON	REARDON MICHAEL P	2570 S PALMATIER WAY	2570	S	PALMATIER	WAY			BOISE, ID 83716-0000	BOISE	ID	83716-0000	2570 S PALMATIER WAY	2570	S	PALMATIER	WAY	BOISE, ID 83716-0000	351.0509398	6814.291344
2317	R8461270160	MEAGHER BRANDT	MEAGHER	MEAGHER CAROLINE	2584 S PALMATIER WAY	2584	S	PALMATIER	WAY			BOISE, ID 83716-0000	BOISE	ID	83716-0000	2584 S PALMATIER WAY	2584	S	PALMATIER	WAY	BOISE, ID 83716-0000	350.9938747	6814.305068
2318	R8461270170	STOLZ THOMAS	STOLZ	STOLZ ALEXANDA STORM	2598 S PALMATIER WAY	2598	S	PALMATIER	WAY			BOISE, ID 83716-0000	BOISE	ID	83716-0000	2598 S PALMATIER WAY	2598	S	PALMATIER	WAY	BOISE, ID 83716-0000	351.0619014	6814.310579
2319	R8461270180	JONES RONALD S	JONES	JONES CARA MARIE PERRY	2616 S PALMATIER WAY	2616	S	PALMATIER	WAY			BOISE, ID 83716-0000	BOISE	ID	83716-0000	2616 S PALMATIER WAY	2616	S	PALMATIER	WAY	BOISE, ID 83716-0000	354.4010831	7347.281639
2320	R8461270190	CAPOLONGO ELIZABETH TRUST	CAPOLONGO	CAPOLONGO ELIZABETH TRI	3918 E TIMBERSAW DR	3918	E	TIMBERSAW	DR			BOISE, ID 83716-0000	BOISE	ID	83716-0000	3918 E TIMBERSAW DR	3918	E	TIMBERSAW	DR	BOISE, ID 83716-0000	392.4251691	8647.379281
2321	R8461270200	MILLER DAVID L	MILLER	MILLER JAN M	3936 E TIMBERSAW DR	3936	E	TIMBERSAW	DR			BOISE, ID 83716-0000	BOISE	ID	83716-0000	3936 E TIMBERSAW DR	3936	E	TIMBERSAW	DR	BOISE, ID 83716-0000	360.0353076	7010.454474
2322	R8461270210	YAMADA-ANDERSON MELANIE J	YAMADA-	YAMADA-ANDERSON COUR	3954 E TIMBERSAW DR	3954	E	TIMBERSAW	DR			BOISE, ID 83716-0000	BOISE	ID	83716-0000	3954 E TIMBERSAW DR	3954	E	TIMBERSAW	DR	BOISE, ID 83716-0000	360.0233313	7010.431466
2323	R8461270220	GOMI HIDEKI	GOMI	GOMI SUMIKO	3972 E TIMBERSAW DR	3972	E	TIMBERSAW	DR			BOISE, ID 83716-0000	BOISE	ID	83716-0000	3972 E TIMBERSAW DR	3972	E	TIMBERSAW	DR	BOISE, ID 83716-0000	379.4193732	8249.795846
2324	R8461270230	ROEHRKASSE FAMILY TRUST 3/31/20:	ROEHRKASSE	ROEHRKASSE JOHN A TRUST	2541 S TRAILWOOD WAY	2541	S	TRAILWOOD	WAY			BOISE, ID 83716-0000	BOISE	ID	83716-0000	2541 S TRAILWOOD WAY	2541	S	TRAILWOOD	WAY	BOISE, ID 83716-0000	381.3260163	8542.351204
2325	R8461270240	SLADE WHITNEY W	SLADE	SLADE DWIGHT	2553 S TRAILWOOD WAY	2553	S	TRAILWOOD	WAY			BOISE, ID 83716-0000	BOISE	ID	83716-0000	2553 S TRAILWOOD WAY	2553	S	TRAILWOOD	WAY	BOISE, ID 83716-0000	339.0877826	6109.347845
2326	R8461270250	HAVLINA DOUGLAS WILLIAM	HAVLINA	DARBOVEN ERIN GILMORE	2565 S TRAILWOOD WAY	2565	S	TRAILWOOD	WAY			BOISE, ID 83716-0000	BOISE	ID	83716-0000	2565 S TRAILWOOD WAY	2565	S	TRAILWOOD	WAY	BOISE, ID 83716-0000	339.0000848	6109.341143
2327	R8461270260	RUSSELL MARK L	RUSSELL	RUSSELL LAURA D	2577 S TRAILWOOD WAY	2577	S	TRAILWOOD	WAY			BOISE, ID 83716-0000	BOISE	ID	83716-0000	2577 S TRAILWOOD WAY	2577	S	TRAILWOOD	WAY	BOISE, ID 83716-0000	336.8045602	5983.247719
2328	R8461270270	ELKIN VICKY J	ELKIN		2589 S TRAILWOOD WAY	2589	S	TRAILWOOD	WAY			BOISE, ID 83716-0000	BOISE	ID	83716-0000	2589 S TRAILWOOD WAY	2589	S	TRAILWOOD	WAY	BOISE, ID 83716-0000	341.0111276	6225.048036
2329	R8461270280	RESMAN MARK FRANK & DEBRA ANN	RESMAN	RESMAN MARK FRANK TRU:	2611 S TRAILWOOD WAY	2611	S	TRAILWOOD	WAY			BOISE, ID 83716-0000	BOISE	ID	83716-0000	2611 S TRAILWOOD WAY	2611	S	TRAILWOOD	WAY	BOISE, ID 83716-0000	339.2836677	6722.547027
2330	R8461270290	WHIPPS CHRISTOPHER THOMAS	WHIPPS	WHIPPS ALLISON KATHLEEN	2540 S TRAILWOOD WAY	2540	S	TRAILWOOD	WAY			BOISE, ID 83716-0000	BOISE	ID	83716-0000	2540 S TRAILWOOD WAY	2540	S	TRAILWOOD	WAY	BOISE, ID 83716-0000	374.1977019	8127.346422
2331	R8461270300	BROWN TYLER	BROWN		3327 S ASHBURY PL	3327	S	ASHBURY	PL			BOISE, ID 83706-0000	BOISE	ID	83706-0000	2552 S TRAILWOOD WAY	2552	S	TRAILWOOD	WAY	BOISE, ID 83716-0000	336.1425635	5933.094192
2332	R8461270310	GARRITY FAMILY TRUST 9/25/2023	GARRITY	GARRITY DANIEL J TRUSTEE	2564 S TRAILWOOD WAY	2564	S	TRAILWOOD	WAY			BOISE, ID 83716-0000	BOISE	ID	83716-0000	2564 S TRAILWOOD WAY	2564	S	TRAILWOOD	WAY	BOISE, ID 83716-0000	336.0275554	5933.088912
2333	R8461270320	SCOTT DAVID J	SCOTT	SCOTT SHAWNA D	2576 S TRAILWOOD WAY	2576	S	TRAILWOOD	WAY			BOISE, ID 83716-0000	BOISE	ID	83716-0000	2576 S TRAILWOOD WAY	2576	S	TRAILWOOD	WAY	BOISE, ID 83716-0000	335.9883921	5933.084814
2334	R8461270330	PORTER CHELSEA MAE	PORTER		2588 S TRAILWOOD WAY	2588	S	TRAILWOOD	WAY			BOISE, ID 83716-0000	BOISE	ID	83716-0000	2588 S TRAILWOOD WAY	2588	S	TRAILWOOD	WAY	BOISE, ID 83716-0000	336.0251084	5933.081681
2335	R8461270340	CACIARI STEPHEN V	CACIARI	CACIARI DEBORAH D	2610 S TRAILWOOD WAY	2610	S	TRAILWOOD	WAY			BOISE, ID 83716-0000	BOISE	ID	83716-0000	2610 S TRAILWOOD WAY	2610	S	TRAILWOOD	WAY	BOISE, ID 83716-0000	336.1374239	5933.073882
2336	R8461270350	HOBAN ARTHUR FRANK	HOBAN		2622 S TRAILWOOD WAY	2622	S	TRAILWOOD	WAY			BOISE, ID 83716-0000	BOISE	ID	83716-0000	2622 S TRAILWOOD WAY	2622	S	TRAILWOOD	WAY	BOISE, ID 83716-0000	342.8286997	6958.950577
2337	R8461270360	LINDQUIST JOAN H	LINDQUIST	LINDQUIST LEE B	4000 E TIMBERSAW DR	4000	E	TIMBERSAW	DR			BOISE, ID 83716-0000	BOISE	ID	83716-0000	4000 E TIMBERSAW DR	4000	E	TIMBERSAW	DR	BOISE, ID 83716-0000	385.1479855	8504.267933
2338	R8461270370	PAYNE PATRICIA TRUST 03/25/24	PAYNE	PAYNE PATRICIA ANN TRUS	4028 E TIMBERSAW DR	4028	E	TIMBERSAW	DR			BOISE, ID 83716-0000	BOISE	ID	83716-0000	4028 E TIMBERSAW DR	4028	E	TIMBERSAW	DR	BOISE, ID 83716-0000	358.0268769	6887.720677
2339	R8461280010	SPANBAUER STEVEN A	SPANBAUER	MILLER TAMI A	4046 E TIMBERSAW DR	4046	E	TIMBERSAW	DR			BOISE, ID 83716-0000	BOISE	ID	83716-0000	4046 E TIMBERSAW DR	4046	E	TIMBERSAW	DR	BOISE, ID 83716-0000	357.9600163	6883.58052
2340	R8461280020	MALLEA DANIEL JAMES	MALLEA	MALLEA KATHLEEN MARIE	4068 E TIMBERSAW DR	4068	E	TIMBERSAW	DR			BOISE, ID 83716-0000	BOISE	ID	83716-0000	4068 E TIMBERSAW DR	4068	E	TIMBERSAW	DR	BOISE, ID 83716-0000	387.0088769	8663.805553
2341	R8461280030	SEABOURN JEFFREY TODD	SEABOURN	DEL YSURSA SHAWN	2559 S HONEYCOMB WAY	2559	S	HONEYCOMB	WAY			BOISE, ID 83716-0000	BOISE	ID	83716-0000	2559 S HONEYCOMB WAY	2559	S	HONEYCOMB	WAY	BOISE, ID 83716-0000	390.859977	9108.64346
2342	R8461280040	SOLBERG NELS ERIK	SOLBERG		2567 S HONEYCOMB WAY	2567	S	HONEYCOMB	WAY			BOISE, ID 83716-0000	BOISE	ID	83716-0000	2567 S HONEYCOMB WAY	2567	S	HONEYCOMB	WAY	BOISE, ID 83716-0000	347.1175422	6576.948375
2343	R8461280050	LI JIAN	LI	YAN JIE	2573 S HONEYCOMB WAY	2573	S	HONEYCOMB	WAY			BOISE, ID 83716-0000	BOISE	ID	83716-0000	2573 S HONEYCOMB WAY	2573	S	HONEYCOMB	WAY	BOISE, ID 83716-0000	347.0303399	6578.106433
2344	R8461280060	CARPENTER JAMES	CARPENTER	CARPENTER CHARLOTTE	2585 S HONEYCOMB WAY	2585	S	HONEYCOMB	WAY			BOISE, ID 83716-0000	BOISE	ID	83716-0000	2585 S HONEYCOMB WAY	2585	S	HONEYCOMB	WAY	BOISE, ID 83716-0000	347.0408342	6579.538723
2345	R8461280070	CHILES MONTY B	CHILES	CHILES SHIRLEY	2591 S HONEYCOMB WAY	2591	S	HONEYCOMB	WAY			BOISE, ID 83716-0000	BOISE	ID	83716-0000	2591 S HONEYCOMB WAY	2591	S	HONEYCOMB	WAY	BOISE, ID 83716-0000	347.0978217	6580.011374
2346	R8461280080	LONGO STEPHEN RALPH	LONGO	MATTES-LONGO KATHLEEN	2613 S HONEYCOMB WAY	2613	S	HONEYCOMB	WAY			BOISE, ID 83716-0000	BOISE	ID	83716-0000	2613 S HONEYCOMB WAY	2613	S	HONEYCOMB	WAY	BOISE, ID 83716-0000	347.2407256	6580.546564
2347	R8461280090	ANDERSON BRYAN JAMES	ANDERSON	MAIER-ANDERSON KAREN A	2625 S HONEYCOMB WAY	2625	S	HONEYCOMB	WAY			BOISE, ID 83716-0000	BOISE	ID	83716-0000	2625 S HONEYCOMB WAY	2625	S	HONEYCOMB	WAY	BOISE, ID 83716-0000	368.6425529	8126.400714
2348	R8461280100	DANNENFELDT JOSEPH A	DANNENFELDT	DANNENFELDT MEGAN	2558 S HONEYCOMB WAY	2558	S	HONEYCOMB	WAY			BOISE, ID 83716-0000	BOISE	ID	83716-0000	2558 S HONEYCOMB WAY	2558	S	HONEYCOMB	WAY	BOISE, ID 83716-0000	389.156785	9010.079794
2349	R8461280110	HAYES ROBERT B	HAYES		2566 S HONEYCOMB WAY	2566	S	HONEYCOMB	WAY			BOISE, ID 83716-0000	BOISE	ID	83716-0000	2566 S HONEYCOMB WAY	2566	S	HONEYCOMB	WAY	BOISE, ID 83716-0000	351.2018161	6812.382121
2350	R8461280120	AGUILAR JONES FAMILY REVOCABLE 1	AGUILAR	AGUILAR BALT TRUSTEE	2572 S HONEYCOMB WAY	2572	S	HONEYCOMB	WAY			BOISE, ID 83716-0000	BOISE	ID	83716-0000	2572 S HONEYCOMB WAY	2572	S	HONEYCOMB	WAY	BOISE, ID 83716-0000	351.0358051	6812.370122
2351	R8461280130	KERN HAILEY E	KERN	FENNER TYLER	2584 S HONEYCOMB WAY	2584	S	HONEYCOMB	WAY			BOISE, ID 83716-0000	BOISE	ID	83716-0000	2584 S HONEYCOMB WAY	2584	S	HONEYCOMB	WAY	BOISE, ID 83716-0000	350.9512111	6812.354629
2352	R8461280140	CABIGON RICHARD	CABIGON	CABIGON LINDSAY	2590 S HONEYCOMB WAY	2590	S	HONEYCOMB	WAY			BOISE, ID 83716-0000	BOISE	ID	83716-0000	2590 S HONEYCOMB WAY	2590	S	HONEYCOMB	WAY	BOISE, ID 83716-0000	350.9484019	6812.343607
2353	R8461280150	HUTTO JONATHAN MICHAEL	HUTTO	HUTTO ERIN M	2612 FORT SCOTT DR	2612		FORT SCOTT	DR			ARLINGTON, VA 22202-0000	ARLINGTO	VA	22202-0000	2612 S HONEYCOMB WAY	2612	S	HONEYCOMB	WAY	BOISE, ID 83716-0000	351.027376	6812.336814
2354	R8461280160	PLAYER DAVID	PLAYER	PLAYER VALERIE	2624 S HONEYCOMB WAY	2624	S	HONEYCOMB	WAY			BOISE, ID 83716-0000	BOISE	ID	83716-0000	2624 S HONEYCOMB WAY	2624	S	HONEYCOMB	WAY	BOISE, ID 83716-0000	351.1877743	6812.326483
2355	R8461280170	GAILEY JAMES T	GAILEY	GAILEY MEGAN P	6577 FALL RIVER DR	6577		FALL RIVER	DR			SAN JOSE, CA 95128-0000	SAN JOSE	CA	95128-0000	2636 S HONEYCOMB WAY	2636	S	HONEYCOMB	WAY	BOISE, ID 83716-0000	357.3822415	7934.84032
2356	R8461280180	837549 R8461280180	837549									BOISE, ID 83702-0000	BOISE	ID	83702-0000	4098 E TIMBERSAW DR	4098	E	TIMBERSAW	DR	BOISE, ID 83716-0000	381.8552369	8228.738505
2357	R8461280190	VAN HISE ANDREW F	VAN	SIERACKI EMILY K	4112 E TIMBERSAW DR	4112	E	TIMBERSAW	DR			BOISE, ID 83716-0000	BOISE	ID	83716-0000	4112 E TIMBERSAW DR	4112	E	TIMBERSAW	DR	BOISE, ID 83716-0000	354.9587921	6700.965312
2358	R8461280200	SIMMS CHRIS DELPH	SIMMS		4134 E TIMBERSAW DR	4134	E	TIMBERSAW	DR			BOISE, ID 83716-0000	BOISE	ID	83716-0000	4134 E TIMBERSAW DR	4134	E	TIMBERSAW	DR	BOISE, ID 83716-0000	354.9914217	6701.023669
2359	R8461280210	RIDDLE KENT FRANKLIN	RIDDLE	RIDDLE CAMAREN L	4158 E TIMBERSAW DR	4158	E	TIMBERSAW	DR			BOISE, ID 83716-0000	BOISE	ID	83716-0000	4158 E TIMBERSAW DR	4158	E	TIMBERSAW	DR	BOISE, ID 83716-0000	376.9228532	8663.542052
2360	R8461280220	MCANDREWS ALISHA TRUST AGREEM	MCANDREWS	MCANDREWS ALISHA TRUS	2551 S OLD HICKORY WAY	2551	S	OLD HICKORY	WAY			BOISE, ID 83716-0000	BOISE	ID	83716-0000	2551 S OLD HICKORY WAY	2551	S	OLD HICKORY	WAY	BOISE, ID 83716-0000	447.8933799	8851.577473
2361	R8461280230	BIXBY SHARON	BIXBY	BIXBY MICHAEL	2563 S OLD HICKORY WAY	2563	S	OLD HICKORY	WAY			BOISE, ID 83716-0000	BOISE	ID	83716-0000	2563 S OLD HICKORY WAY	2563	S	OLD HICKORY	WAY	BOISE, ID 83716-0000	327.1392854	5910.492179
2362	R8461280240	AMADEUS459 TRUST	AMADEUS459	VITKAVAGE DANIEL J TRUST	2575 S OLD HICKORY WAY	2575	S	OLD HICKORY	WAY			BOISE, ID 83716-0000	BOISE	ID	83716-0000	2575 S OLD HICKORY WAY	2575	S	OLD HICKORY	WAY	BOISE, ID 83716-0000	327.0151733	5910.601754
2363	R8461280250	HERBERT PATRICK	HERBERT	HERBERT JUSTINE GRAHAM	2587 S OLD HICKORY WAY	2587	S	OLD HICKORY	WAY			BOISE, ID 83716-0000	BOISE	ID	83716-0000	2587 S OLD HICKORY WAY	2587	S	OLD HICKORY	WAY	BOISE, ID 83716-0000	326.950975	5910.656753
2364	R8461280260	HINDSON MARY C	HINDSON		2599 S OLD HICKORY WAY	2599	S	OLD HICKORY	WAY			BOISE, ID 83716-0000	BOISE	ID	83716-0000	2599 S OLD HICKORY WAY	2599	S	OLD HICKORY	WAY	BOISE, ID 83716-0000	326.9466048	5910.656766
2365	R8461280270	WHITE JON ALEXANDER	WHITE	WHITE FAYE ANGHARAD	2108 CRESTPOINT WAY	2108		CRESTPOINT	WAY			LAS VEGAS, NV 89134-6050	LAS VEGAS	NV	89134-6050	2611 S OLD HICKORY WAY	2611	S	OLD HICKORY	WAY	BOISE, ID 83716-0000	327.0020516	5910.601545
2366	R8461280280	ROBERTS THOMAS K	ROBERTS	ROBERTS DEBORAH E	2623 S OLD HICKORY WAY	2623	S	OLD HICKORY	WAY			BOISE, ID 83716-0000	BOISE	ID	83716-0000	2623 S OLD HICKORY WAY	2623	S	OLD HICKORY	WAY	BOISE, ID 83716-0000	327.1173989	5910.492
2367	R8461280290	SMITH ERIC ROBERT	SMITH	SMITH MADELINE S	2645 S OLD HICKORY WAY	2645	S	OLD HICKORY	WAY			BOISE, ID 83716-0000	BOISE	ID	83716-0000	2645 S OLD HICKORY WAY	2645	S	OLD HICKORY	WAY	BOISE, ID 83716-0000	327.3127182	5911.418582
2368	R8461280300	LEE HYUN YOO	LEE	KIM KYUNGA	2657 S OLD HICKORY WAY	2657	S	OLD HICKORY	WAY			BOISE, ID 83716-0000	BOISE	ID	83716-0000	2657 S OLD HICKORY WAY	2657	S	OLD HICKORY	WAY	BOISE, ID 83716-0000	341.5704298	6725.103815
2369	R8528670010	TRIPLETT RANCH OWNERS ASSOCIATI	TRIPLETT		6149 N MEEKER PL STE 150	6149	N	MEEKER	PL	STE	150	BOISE, ID 83713-0000	BOISE	ID	83713-0000	E MILLET DR		E	MILLET	DR	BOISE, ID 83716-0000	1251.648574	16257.74296
2370	R8528670030	SALMI DANIEL BRIAN TRUSTEE	SALMI	SALMI DANIEL & CHRISTINE	5870 E MILLET DR	5870	E	MILLET	DR			BOISE, ID 83716-0000	BOISE	ID	83716-0000	5870 E MILLET DR	5870	E	MILLET	DR	BOISE, ID 83716-0000	649.2363003	22943.72552
2371	R8528670040	FISCH MICHAEL	FISCH	WEDEVEN KELLY	5892 E MILLET DR	5892	E	MILLET	DR			BOISE, ID 83716-0000	BOISE	ID	83716-0000	5892 E MILLET DR	5892	E	MILLET	DR	BOISE, ID 83716-0000	609.3353659	20520.42532
2372	R8528670050	ENGROFF ELIZABETH	ENGROFF		5904 E MILLET DR	5904	E	MILLET	DR			BOISE, ID 83716-5009	BOISE	ID	83716-5009	5904 E MILLET DR	5904	E	MILLET	DR	BOISE, ID 83716-0000	629.749666	21360.63777
2373	R8528670060	PIERSON FAMILY TRUST 02/10/2023	PIERSON	PIERSON ANDREW SCOTT TI	5926 E MILLET DR	5926	E	MILLET	DR			BOISE, ID 83716-0000	BOISE	ID	83716-0000	5926 E MILLET DR	5926	E	MILLET	DR	BOISE, ID 83716-0000	654.4830745	23168.1146
2374	R8528670070	HUNTER GERALD M	HUNTER	HUNTER JOYCE W	5948 E MILLET DR	5948	E	MILLET	DR			BOISE, ID 83716-0000	BOISE	ID	83716-0000	5948 E MILLET DR	5948	E	MILLET	DR	BOISE, ID 83716-0000	700.1113557	27096.82897

2375	R8528670080	PRINCIPI PHILIP D	PRINCIPI	PRINCIPI JAMI B	5960 E MILLET DR	5960	E	MILLET	DR			BOISE, ID 83716-0000	BOISE	ID	83716-0000	5960 E MILLET DR	5960	E	MILLET	DR	BOISE, ID 83716-0000	657.1505799	23307.95725
2376	R8528670090	VUTURO MATTHEW E & MAGGIE D F/	VUTURO		5982 E MILLET DR	5982	E	MILLET	DR			BOISE, ID 83716-0000	BOISE	ID	83716-0000	5982 E MILLET DR	5982	E	MILLET	DR	BOISE, ID 83716-0000	588.8426668	20379.45654
2377	R8528670100	MOONEY BRYAN	MOONEY	MOONEY DEE	5994 E MILLET DR	5994	E	MILLET	DR			BOISE, ID 83716-0000	BOISE	ID	83716-0000	5994 E MILLET DR	5994	E	MILLET	DR	BOISE, ID 83716-0000	745.4397847	29554.78488
2378	R8528670110	CHOUTKA ONDREJ	CHOUTKA	HARTMANOVA CHOUTKOV/	5957 E WOODCROSS DR	5957	E	WOODCROSS	DR			BOISE, ID 83716-0000	BOISE	ID	83716-0000	5957 E WOODCROSS DR	5957	E	WOODCROSS	DR	BOISE, ID 83716-0000	1173.833787	49171.4867
2379	R8528670120	MOZES JOSHUA I	MOZES	MOZES ABBY N	5939 E WOODCROSS DR	5939	E	WOODCROSS	DR			BOISE, ID 83716-0000	BOISE	ID	83716-0000	5939 E WOODCROSS DR	5939	E	WOODCROSS	DR	BOISE, ID 83716-0000	796.0151395	20614.75759
2380	R8528670130	LAUBER MICHAEL I	LAUBER	ASTORQUIA JENNIFER L	5901 E WOODCROSS DR	5901	E	WOODCROSS	DR			BOISE, ID 83716-0000	BOISE	ID	83716-0000	5901 E WOODCROSS DR	5901	E	WOODCROSS	DR	BOISE, ID 83716-0000	621.6736041	21877.548
2381	R8528670140	DO DOUGLAS D	DO	DO YEN T	5883 E WOODCROSS DR	5883	E	WOODCROSS	DR			BOISE, ID 83716-0000	BOISE	ID	83716-0000	5883 E WOODCROSS DR	5883	E	WOODCROSS	DR	BOISE, ID 83716-0000	509.1862096	16364.83213
2382	R8528670150	TRIPLETT RANCH OWNERS ASSOCIATI	TRIPLETT		6149 N MEEKER PL STE 150	6149	N	MEEKER	PL	STE	150	BOISE, ID 83713-0000	BOISE	ID	83713-0000	5875 E WOODCROSS DR	5875	E	WOODCROSS	DR	BOISE, ID 83716-0000	323.1759394	2828.801844
2383	R8528670160	ERNST C A	ERNST	ERNST MELANIE C	5865 E WOODCROSS DR	5865	E	WOODCROSS	DR			BOISE, ID 83716-0000	BOISE	ID	83716-0000	5865 E WOODCROSS DR	5865	E	WOODCROSS	DR	BOISE, ID 83716-0000	581.9506784	20219.92705
2384	R8528670170	HUDON TYLER	HUDON	HUDON STEPHANIE	5847 E WOODCROSS DR	5847	E	WOODCROSS	DR			BOISE, ID 83716-0000	BOISE	ID	83716-0000	5847 E WOODCROSS DR	5847	E	WOODCROSS	DR	BOISE, ID 83716-0000	652.6578454	26536.1112
2385	R8528670180	GLAVIN JED M	GLAVIN	HEFNER-GLAVIN LAURA A	5925 E MILLET DR	5925	E	MILLET	DR			BOISE, ID 83716-0000	BOISE	ID	83716-0000	5925 E MILLET DR	5925	E	MILLET	DR	BOISE, ID 83716-0000	450.3479606	12634.56153
2386	R8528670190	HINMAN JOHN	HINMAN	HINMAN PATRICIA	5947 E MILLET DR	5947	E	MILLET	DR			BOISE, ID 83716-0000	BOISE	ID	83716-0000	5947 E MILLET DR	5947	E	MILLET	DR	BOISE, ID 83716-0000	482.111353	14467.57069
2387	R8528670200	SAUNDERS CHAUNCEY J	SAUNDERS	SAUNDERS LINDY C	5959 E MILLET DR	5959	E	MILLET	DR			BOISE, ID 83716-0000	BOISE	ID	83716-0000	5959 E MILLET DR	5959	E	MILLET	DR	BOISE, ID 83716-0000	539.2426029	16911.05443
2388	R8528670210	TRIPLETT RANCH OWNERS ASSOCIATI	TRIPLETT		6149 N MEEKER PL STE 150	6149	N	MEEKER	PL	STE	150	BOISE, ID 83713-0000	BOISE	ID	83713-0000	5903 E MILLET DR	5903	E	MILLET	DR	BOISE, ID 83716-0000	2034.570062	55275.49975
2389	R8528670220	KURTH CASEY R	KURTH	KURTH MARY LYNN	5866 E WOODCROSS DR	5866	E	WOODCROSS	DR			BOISE, ID 83716-0000	BOISE	ID	83716-0000	5866 E WOODCROSS DR	5866	E	WOODCROSS	DR	BOISE, ID 83716-0000	516.9381293	15649.66731
2390	R8528670230	AEC MANAGEMENT LLC	AEC		5848 E WOODCROSS DR	5848	E	WOODCROSS	DR			BOISE, ID 83716-0000	BOISE	ID	83716-0000	5848 E WOODCROSS DR	5848	E	WOODCROSS	DR	BOISE, ID 83716-0000	480.5152396	13588.84992
2391	R8528670240	TRIPLETT RANCH OWNERS ASSOCIATI	TRIPLETT		6149 N MEEKER PL STE 150	6149	N	MEEKER	PL	STE	150	BOISE, ID 83713-0000	BOISE	ID	83713-0000	E WOODCROSS DR		E	WOODCROSS	DR	BOISE, ID 83716-0000	85.01167969	289.6312308
2392	R8528680010	STALLINGS MATTHEW	STALLINGS	BIRD LESYA	5604 E MILLET DR	5604	E	MILLET	DR			BOISE, ID 83716-0000	BOISE	ID	83716-0000	5604 E MILLET DR	5604	E	MILLET	DR	BOISE, ID 83716-0000	507.5055616	10173.21206
2393	R8528680020	MACLEAN KYLE SCOTT	MACLEAN	MACLEAN MELISSA LYNN	5618 E MILLET DR	5618	E	MILLET	DR			BOISE, ID 83716-0000	BOISE	ID	83716-0000	5618 E MILLET DR	5618	E	MILLET	DR	BOISE, ID 83716-0000	487.5261973	8149.54163
2394	R8528680030	LAGASSE GARY	LAGASSE		5626 E MILLET DR	5626	E	MILLET	DR			BOISE, ID 83716-0000	BOISE	ID	83716-0000	5626 E MILLET DR	5626	E	MILLET	DR	BOISE, ID 83716-0000	487.5621455	8150.251392
2395	R8528680040	FU FENGLI	FU		5640 E MILLET DR	5640	E	MILLET	DR			BOISE, ID 83716-0000	BOISE	ID	83716-0000	5640 E MILLET DR	5640	E	MILLET	DR	BOISE, ID 83716-0000	487.194547	8101.613149
2396	R8528680050	HAWKES BENJAMIN	HAWKES	BORBA CHARLENE	5652 E MILLET DR	5652	E	MILLET	DR			BOISE, ID 83716-0000	BOISE	ID	83716-0000	5652 E MILLET DR	5652	E	MILLET	DR	BOISE, ID 83716-0000	487.8994274	8157.870314
2397	R8528680060	BROWN CAITLIN	BROWN	FLYNN COLIN	5668 E MILLET DR	5668	E	MILLET	DR			BOISE, ID 83716-0000	BOISE	ID	83716-0000	5668 E MILLET DR	5668	E	MILLET	DR	BOISE, ID 83716-0000	489.7052313	8178.727449
2398	R8528680070	PIEROSE JEFFREY KEENE	PIEROSE		5670 E MILLET DR	5670	E	MILLET	DR			BOISE, ID 83716-0000	BOISE	ID	83716-0000	5670 E MILLET DR	5670	E	MILLET	DR	BOISE, ID 83716-0000	498.6118246	8345.510398
2399	R8528680080	MING WENMEI	MING	ZHANG QIN	5688 E MILLET DR	5688	E	MILLET	DR			BOISE, ID 83716-0000	BOISE	ID	83716-0000	5688 E MILLET DR	5688	E	MILLET	DR	BOISE, ID 83716-0000	518.1721968	8715.826247
2400	R8528680090	VALENZUELA KELSEY JANE	VALENZUELA	VALENZUELA RON DANIEL	5706 E MILLET DR	5706	E	MILLET	DR			BOISE, ID 83716-0000	BOISE	ID	83716-0000	5706 E MILLET DR	5706	E	MILLET	DR	BOISE, ID 83716-0000	543.497268	9228.32825
2401	R8528680100	ADAMS AUSTIN L	ADAMS	KROUSE-ADAMS RHONNA Z	5712 E MILLET DR	5712	E	MILLET	DR			BOISE, ID 83716-0000	BOISE	ID	83716-0000	5712 E MILLET DR	5712	E	MILLET	DR	BOISE, ID 83716-0000	569.7985298	9753.699395
2402	R8528680110	WILKINSON PAMELA LIVING TRUST	WILKINSON	WILKINSON PAMELA RAE TF	3494 S PHEASANT TAIL WAY	3494	S	PHEASANT TAIL	WAY			BOISE, ID 83716-0000	BOISE	ID	83716-0000	5720 E MILLET DR	5720	E	MILLET	DR	BOISE, ID 83716-0000	596.104397	10279.78346
2403	R8528680120	NATARAJAN NIKHIL	NATARAJAN	TOUMEY LILLIAN	5728 E MILLET DR	5728	E	MILLET	DR			BOISE, ID 83716-0000	BOISE	ID	83716-0000	5728 E MILLET DR	5728	E	MILLET	DR	BOISE, ID 83716-0000	622.410265	10805.86757
2404	R8528680130	SHIELDS JUSTIN C	SHIELDS		7154 W STATE ST # 214	7154	W	STATE	ST	#	214	BOISE, ID 83714-0000	BOISE	ID	83714-0000	5734 E MILLET DR	5734	E	MILLET	DR	BOISE, ID 83716-0000	648.6839068	11332.19234
2405	R8528680140	FERGUSON DAVID K	FERGUSON		5640 N QUAIL SUMMIT PL	5640	N	QUAIL SUMMIT	PL			BOISE, ID 83703-0000	BOISE	ID	83703-0000	5742 E MILLET DR	5742	E	MILLET	DR	BOISE, ID 83716-0000	670.0575978	11797.91779
2406	R8528680150	CORY FAMILY TRUST 05/22/2024	CORY	CORY JOSHUA J TRUSTEE	5750 E MILLET DR	5750	E	MILLET	DR			BOISE, ID 83716-0000	BOISE	ID	83716-0000	5750 E MILLET DR	5750	E	MILLET	DR	BOISE, ID 83716-0000	683.041216	12282.46124
2407	R8528680160	KOBE KARYN	KOBE		5764 E MILLET DR	5764	E	MILLET	DR			BOISE, ID 83716-0000	BOISE	ID	83716-0000	5764 E MILLET DR	5764	E	MILLET	DR	BOISE, ID 83716-0000	684.3693965	12086.61924
2408	R8528680170	LONG MIN	LONG	XIONG HUI	5778 E MILLET DR	5778	E	MILLET	DR			BOISE, ID 83716-0000	BOISE	ID	83716-0000	5778 E MILLET DR	5778	E	MILLET	DR	BOISE, ID 83716-0000	683.2834608	12070.34082
2409	R8528680180	LISK SCOTT G	LISK		5782 E MILLET DR	5782	E	MILLET	DR			BOISE, ID 83716-0000	BOISE	ID	83716-0000	5782 E MILLET DR	5782	E	MILLET	DR	BOISE, ID 83716-0000	679.1374952	11985.17271
2410	R8528680190	MAIR CAROLINE R	MAIR	MAIR JAMES D	5796 E MILLET DR	5796	E	MILLET	DR			BOISE, ID 83716-0000	BOISE	ID	83716-0000	5796 E MILLET DR	5796	E	MILLET	DR	BOISE, ID 83716-0000	744.2017011	23380.17616
2411	R8528680200	MCKNIGHT CORY	MCKNIGHT	MCKNIGHT SHANNA	5949 S BRIAN WAY	5949	S	BRIAN	WAY			BOISE, ID 83716-0000	BOISE	ID	83716-0000	5808 E MILLET DR	5808	E	MILLET	DR	BOISE, ID 83716-0000	711.8541925	22016.25427
2412	R8528680210	H2J TRUST 11/29/2023	H2J	BRANT RYAN JACOB TRUSTE	5814 E MILLET DR	5814	E	MILLET	DR			BOISE, ID 83716-0000	BOISE	ID	83716-0000	5814 E MILLET DR	5814	E	MILLET	DR	BOISE, ID 83716-0000	698.8056839	18253.92721
2413	R9227720100	FLAGG MARIANNE	FLAGG	FLAGG ROBERT CHRISTOPH	2918 S LAW AVE	2918	S	LAW	AVE			BOISE, ID 83706-0000	BOISE	ID	83706-0000	2370 S RIDGEVIEW WAY	2370	S	RIDGEVIEW	WAY	BOISE, ID 83712-0000	390.234626	9065.555606
2414	R9227720105	DUCKWORTH MICHAEL	DUCKWORTH		2333 S SCYENE WAY	2333	S	SCYENE	WAY			BOISE, ID 83712-0000	BOISE	ID	83712-0000	2333 S SCYENE WAY	2333	S	SCYENE	WAY	BOISE, ID 83712-0000	397.3549828	10078.87522
2415	R9227720110	FLOGE AUSTIN	FLOGE		W7901 COUNTY RD ZB	W7901		COUNTY	RD		ZB	ONALASKA, WI 54650-9653	ONALASKA	WI	54650-9653	2317 S SCYENE WAY	2317	S	SCYENE	WAY	BOISE, ID 83712-0000	414.7214823	10597.52692
2416	R9227720115	MATHEWS JAMES G	MATHEWS	LEHRER LAURA A	2269 S SCYENE WAY	2269	S	SCYENE	WAY			BOISE, ID 83712-0000	BOISE	ID	83712-0000	2269 S SCYENE WAY	2269	S	SCYENE	WAY	BOISE, ID 83712-0000	398.8547093	9678.895075
2417	R9227720125	HALL KELLY K	HALL	HALL CHRISTOPHER JAMES	2387 S RIDGEVIEW WAY	2387	S	RIDGEVIEW	WAY			BOISE, ID 83712-0000	BOISE	ID	83712-0000	2387 S RIDGEVIEW WAY	2387	S	RIDGEVIEW	WAY	BOISE, ID 83712-0000	541.4019488	17761.00067
2418	R9227720130	GARRETT MICHAEL LEE	GARRETT		2397 S RIDGEVIEW WAY	2397	S	RIDGEVIEW	WAY			BOISE, ID 83712-0000	BOISE	ID	83712-0000	2397 S RIDGEVIEW WAY	2397	S	RIDGEVIEW	WAY	BOISE, ID 83712-0000	573.4612125	19748.29766
2419	R9227720135	HUSKINSON BRYAN	HUSKINSON	HUSKINSON CRISTINA L	2350 S RIDGE POINT WAY	2350	S	RIDGE POINT	WAY			BOISE, ID 83712-0000	BOISE	ID	83712-0000	2350 S RIDGE POINT WAY	2350	S	RIDGE POINT	WAY	BOISE, ID 83712-0000	578.4076788	19783.4634
2420	R9227720140	TREACY KATHLEEN	TREACY	LIESKE ROGER	2340 S RIDGE POINT WAY	2340	S	RIDGE POINT	WAY			BOISE, ID 83712-0000	BOISE	ID	83712-0000	2340 S RIDGE POINT WAY	2340	S	RIDGE POINT	WAY	BOISE, ID 83712-0000	563.2424478	18301.18945
2421	R9227720155	HALLER GRANT	HALLER	HALLER CYNTHIA VERBANA(	2324 S SCYENE WAY	2324	S	SCYENE	WAY			BOISE, ID 83712-8533	BOISE	ID	83712-8533	2324 S SCYENE WAY	2324	S	SCYENE	WAY	BOISE, ID 83712-0000	446.6922204	12373.01091
2422	R9227720160	HENDERSON D TEVIS	HENDERSON		2351 S RIDGE POINT WAY	2351	S	RIDGE POINT	WAY			BOISE, ID 83712-0000	BOISE	ID	83712-0000	2351 S RIDGE POINT WAY	2351	S	RIDGE POINT	WAY	BOISE, ID 83712-0000	407.8401494	10646.8048
2423	R9227720165	JOHNSON SCOTT	JOHNSON	JOHNSON HYOOK CHAN	2343 S RIDGE POINT WAY	2343	S	RIDGE POINT	WAY			BOISE, ID 83712-0000	BOISE	ID	83712-0000	2343 S RIDGE POINT WAY	2343	S	RIDGE POINT	WAY	BOISE, ID 83712-0000	437.3998347	11139.47457
2424	R9227720170	WILSON WAYNE J	WILSON	WILSON KAREN D	2331 S RIDGE POINT WAY	2331	S	RIDGE POINT	WAY			BOISE, ID 83712-0000	BOISE	ID	83712-0000	2331 S RIDGE POINT WAY	2331	S	RIDGE POINT	WAY	BOISE, ID 83712-0000	464.5835104	13739.35011
2425	R9227730005	SMITH BRADLEY CHISHOLM	SMITH	SMITH CAROLYN MARY	2332 S RIDGE POINT WAY	2332	S	RIDGE POINT	WAY			BOISE, ID 83712-0000	BOISE	ID	83712-0000	2332 S RIDGE POINT WAY	2332	S	RIDGE POINT	WAY	BOISE, ID 83712-0000	542.6291055	17177.93609
2426	R9227730010	BUDGE NANCY A	BUDGE	WHITESIDES GAY	2326 S RIDGE POINT WAY	2326	S	RIDGE POINT	WAY			BOISE, ID 83712-0000	BOISE	ID	83712-0000	2326 S RIDGE POINT WAY	2326	S	RIDGE POINT	WAY	BOISE, ID 83712-0000	492.881105	14196.22831
2427	R9227730015	GAPPA STEVE	GAPPA	GAPPA HOLLI	2318 S RIDGE POINT WAY	2318	S	RIDGE POINT	WAY			BOISE, ID 83712-0000	BOISE	ID	83712-0000	2318 S RIDGE POINT WAY	2318	S	RIDGE POINT	WAY	BOISE, ID 83712-0000	487.0380088	14702.51488
2428	R9227730020	GILBERT FAMILY TRUST 07/07/2020	GILBERT	GILBERT TAMARA TRUSTEE	2304 S RIDGE POINT WAY	2304	S	RIDGE POINT	WAY			BOISE, ID 83712-0000	BOISE	ID	83712-0000	2304 S RIDGE POINT WAY	2304	S	RIDGE POINT	WAY	BOISE, ID 83712-0000	460.0601893	12612.09098
2429	R9227730035	HUTCHERSON JAMES T	HUTCHERSON	HUTCHERSON MARY P	2313 S RIDGE POINT WAY	2313	S	RIDGE POINT	WAY			BOISE, ID 83712-0000	BOISE	ID	83712-0000	2313 S RIDGE POINT WAY	2313	S	RIDGE POINT	WAY	BOISE, ID 83712-0000	408.3086149	10298.31521
2430	R9227790040	APPELDORN JOHN	APPELDORN		PO BOX 6305			PO BOX 6305				BOISE, ID 83707-0000	BOISE	ID	83707-0000	3076 E STARVIEW DR	3076	E	STARVIEW	DR	BOISE, ID 83712-0000	453.7068762	12307.02836
2431	R9227790050	JOHNSON ELLEN ELIZABETH	JOHNSON	JOHNSON RYAN JAMES	3098 E STARVIEW DR	3098	E	STARVIEW	DR			BOISE, ID 83712-0000	BOISE	ID	83712-0000	3098 E STARVIEW DR	3098	E	STARVIEW	DR	BOISE, ID 83712-0000	441.37896	11874.7995
2432	R9227790060	SNODGRASS CHARLES K	SNODGRASS		3120 E STARVIEW DR	3120	E	STARVIEW	DR			BOISE, ID 83712-8588	BOISE	ID	83712-8588	3120 E STARVIEW DR	3120	E	STARVIEW	DR	BOISE, ID 83712-0000	428.2250033	11104.3339
2433	R9227790070	JANCA NATHANIEL O	JANCA	JANCA TARA A	3142 E STARVIEW DR	3142	E	STARVIEW	DR			BOISE, ID 83712-0000	BOISE	ID	83712-0000	3142 E STARVIEW DR	3142	E	STARVIEW	DR	BOISE, ID 83712-0000	459.2866037	12781.4266
2434	R9480090020	MOORE MATTHEW T	MOORE	MOORE BARBARA BERGESO	1217 W HAYS ST	1217	W	HAYS	ST			BOISE, ID 83702-0000	BOISE	ID	83702-0000	2988 S PERRAULT WAY	2988	S	PERRAULT	WAY	BOISE, ID 83716-0000	98.18593961	359.6767847
2435	R9480090040	MOORE MATTHEW T	MOORE	MOORE BARBARA BERGESO	1217 W HAYS ST	1217	W	HAYS	ST			BOISE, ID 83702-0000	BOISE	ID	83702-0000	2988 S PERRAULT WAY	2988	S	PERRAULT	WAY	BOISE, ID 83716-0000	725.8344636	30673.82124
2436	R9480090060	QUATRO LLC	QUATRO		5139 E BARBER STATION WAY	5139	E	BARBER STATION	WAY			BOISE, ID 83716-0000	BOISE	ID	83716-0000	2954 S PERRAULT WAY	2954	S	PERRAULT	WAY	BOISE, ID 83716-0000	316.0518248	6218.445413
2437	R9480090080	QUATRO LLC	QUATRO		5139 E BARBER STATION WAY	5139	E	BARBER STATION	WAY			BOISE, ID 83716-0000	BOISE	ID	83716-0000	2936 S PERRAULT WAY	2936	S	PERRAULT	WAY	BOISE, ID 83716-0000	316.5424561	6227.92275
2438	R9480090100	QUATRO LLC	QUATRO		5139 E BARBER STATION WAY	5139	E	BARBER STATION	WAY			BOISE, ID 83716-0000	BOISE	ID	83716-0000	2912 S PERRAULT WAY	2912	S	PERRAULT	WAY	BOISE, ID 83716-0000	318.4530308	6298.159419
2439	R9511770020	TIMBER SQUARE HOA INC	TIMBER		6149 N MEEKER PL # 150	6149	N	MEEKER	PL	#	150	BOISE, ID 83713-0000	BOISE	ID	83713-0000	4200 E WOLF TREE ST	4200	E	WOLF TREE	ST	BOISE, ID 83716-0000	2962.345548	55446.90435
2440	R9511770040	GOODSON MICHELLE L	GOODSON	GOODSON ROBERT A	2993 S SHADY LN	2993	S	SHADY	LN			BOISE, ID 83716-0000	BOISE	ID	83716-0000	2993 S SHADY LN	2993	S	SHADY	LN	BOISE, ID 83716-0000	255.3837269	4202.781481
2441	R9511770060	DIEHL TIMOTHY	DIEHL	DIEHL KELSEY	2985 S SHADY LN	2985	S	SHADY	LN			BOISE, ID 83716-0000	BOISE	ID	83716-0000	2985 S SHADY LN	2985	S	SHADY	LN	BOISE, ID 83716-0000	242.1578319	3652.660759
2442	R9511770080	PAKALA VENKATA KRISHNA CHAITAN\	PAKALA	VARANASI SANDHYA APARN	2986 S OLD HICKORY WAY	2986	S	OLD HICKORY	WAY			BOISE, ID 83716-0000	BOISE	ID	83716-0000	2986 S OLD HICKORY WAY	2986	S	OLD HICKORY	WAY	BOISE, ID 83716-0000	242.1578315	3652.660745
2443	R9511770100	BURNSIDE STEPHANIE	BURNSIDE		2992 S OLD HICKORY WAY	2992	S	OLD HICKORY	WAY			BOISE, ID 83716-0000	BOISE	ID	83716-0000	2992 S OLD HICKORY WAY	2992	S	OLD HICKORY	WAY	BOISE, ID 83716-0000	277.0505792	4751.904812
2444	R9511770120	REAL BOISE PROPERTIES 2 LLC	REAL		5687 E FOXGROVE DR	5687	E	FOXGROVE	DR			BOISE, ID 83716-0000	BOISE	ID	83716-0000	2976 S OLD HICKORY WAY	2976	S	OLD HICKORY	WAY	BOISE, ID 83716-0000	277.9782937	4776.362419
2445	R9511770140	SAJ DAMIAN MICHAL	SAJ	SAJ IZABELA EWA	2980 S OLD HICKORY WAY	2980	S	OLD HICKORY	WAY			BOISE, ID 83716-0000	BOISE	ID	83716-0000	2980 S OLD HICKORY WAY	2980	S	OLD HICKORY	WAY	BOISE, ID 83716-0000	257.103873	4131.337524
2446	R9511770160	FYE JOHN R	FYE	FYE DIANE M	2977 S SHADY LN	2977	S	SHADY	LN			BOISE, ID 83716-0000	BOISE	ID	83716-0000	2977 S SHADY LN	2977	S	SHADY	LN	BOISE, ID 83716-0000	242.097808	3650.949373
2447	R9511770180	ZHANG SHUQI	ZHANG	WANG JUNQI	2971 S SHADY LN	2971	S	SHADY	LN			BOISE, ID 83716-0000	BOISE	ID	83716-0000	2971 S SHADY LN	2971	S	SHADY	LN	BOISE, ID 83716-0000	259.8175926	4243.843665
2448	R9511770200	BILLS SHELBY	BILLS		2965 S SHADY LN	2965	S	SHADY	LN			BOISE, ID 83716-0000	BOISE	ID	83716-0000	2965 S SHADY LN	2965	S	SHADY	LN	BOISE, ID 83716-0000	283.1213731	4418.27109
2449	R9511770220	DECKER DARIN	DECKER		2959 S SHADY LN	2959	S	SHADY	LN			BOISE, ID 83716-0000	BOISE	ID	83716-0000	2959 S SHADY LN	2959	S	SHADY	LN	BOISE, ID 83716-0000	248.1002351	3843.104673
2450	R9511770240	SMITH MICHAEL A	SMITH		2968 S OLD HICKORY WAY	2968	S	OLD HICKORY	WAY			BOISE, ID 08716-5746	BOISE	ID	08716-5746	2968 S OLD HICKORY WAY	2968	S	OLD HICKORY	WAY	BOISE, ID 83716-0000	244.9989813	3743.824433
2451	R9511770260	HOSKINS GREGORY JAY	HOSKINS		2972 S OLD HICKORY WAY	2972	S	OLD HICKORY	WAY			BOISE, ID 83716-0000	BOISE	ID	83716-0000	2972 S OLD HICKORY WAY	2972	S	OLD HICKORY	WAY	BOISE, ID 83716-0000	284.0247239	4964.212171
2452	R9511770280	JAIN AKHEIL	JAIN	MYSORE PRIYADARSHINI	5849 E HOOTOWL DR	5849	E	HOOTOWL	DR			BOISE, ID 83716-0000	BOISE	ID	83716-0000	2956 S OLD HICKORY WAY	2956	S	OLD HICKORY	WAY	BOISE, ID 83716-0000	293.0679857	5279.54687
2453	R9511770300	YANG JUN KYU	YANG	CHO SORA	6153 S CUBOLA WAY	6153	S	CUBOLA	WAY			MERIDIAN, ID 83642-0000	MERIDIAN	ID	83642-0000	2964 S OLD HICKORY WAY	2964	S	OLD HICKORY	WAY	BOISE, ID 83716-0000	268.5553482	4504.947826
2454	R9511770320	BELL DEL & SUSAN FAMILY TRUST 1/8	BELL	BELL DEL RAY TRUSTEE	2953 S SHADY LN	2953	S	SHADY	LN			BOISE, ID 83716-0000	BOISE	ID	83716-0000	2953 S SHADY LN	2953	S	SHADY	LN	BOISE, ID 83716-0000	261.122561	4232.750638
2455	R9511770340	TALLEY JONATHAN P	TALLEY	CHRZANOWSKI MARY	2947 S SHADY LN	2947	S	SHADY	LN			BOISE, ID 83716-0000	BOISE	ID	83716-0000	2947 S SHADY LN	2947	S	SHADY	LN	BOISE, ID 83716-0000	272.3766383	4613.798401
2456	R9511770360	TIMBER SQUARE HOA INC	TIMBER		6149 N MEEKER PL # 150	6149	N	MEEKER	PL	#	150	BOISE, ID 83713-0000	BOISE	ID	83713-0000	2941 S SHADY LN	2941	S	SHADY	LN	BOISE, ID 83716-0000	382.2434245	6693.878541
2457	R9511770380	RUBY ALEXA MARIE	RUBY	RUBY NEAL STEVEN	2852 S SHADY LN	2852	S	SHADY	LN			BOISE, ID 83716-0000	BOISE	ID	83716-0000	2852 S SHADY LN	2852	S	SHADY	LN	BOISE, ID 83716-0000	264.414616	4366.269573
2458	R9511770400	BROWN TIMOTHY ROBERT REVOCABL	BROWN	BROWN TIMOTHY ROBERT 1	2858 S SHADY LN	2858	S	SHADY	LN			BOISE, ID 83716-0000	BOISE	ID	83716-0000	2858 S SHADY LN	2858	S	SHADY	LN	BOISE, ID 83716-0000	249.9496894	3876.21563
2459	R9511770420	BOYD MATTHEW	BOYD	BOYD KELLY	2845 S BARNSIDE WAY	2845	S	BARNSIDE	WAY			BOISE, ID 83716-0000	BOISE	ID	83716-0000	2845 S BARNSIDE WAY	2845	S	BARNSIDE	WAY	BOISE, ID 83716-0000	262.1919723	4295.374321
2460	R9511770440	LPB DURHAM PARTNERS LP	LPB		107 CORAL AVE	107		CORAL	AVE			NEWPORT BEACH, CA 92662-0(	NEWPORT	CA	92662-0000	2839 S BARNSIDE WAY	2839	S	BARNSIDE	WAY	BOISE, ID 83716-0000	289.1304724	5146.432284
2461	R9511770460	HENNEMUTH JASON	HENNEMUTH	HENNEMUTH ALICIA	2857 S BARNSIDE WAY	2857	S	BARNSIDE	WAY			BOISE, ID 83716-0000	BOISE	ID	83716-0000	2857 S BARNSIDE WAY	2857	S	BARNSIDE	WAY	BOISE, ID 83716-0000	286.3682061	5051.009837
2462	R9511770480	MAO TONY	MAO		2851 S BARNSIDE WAY	2851	S	BARNSIDE	WAY			BOISE, ID 83716-0000	BOISE	ID	83716-0000	2851 S BARNSIDE WAY	2851	S	BARNSIDE	WAY	BOISE, ID 83716-0000	245.989138	3775.519688
2463	R9511770500	LEE JEONGHOON	LEE	KIM EUNKYUNG	2864 S SHADY LN	2864	S	SHADY	LN			BOISE, ID 83716-0000	BOISE	ID	83716-0000	2864 S SHADY LN	2864	S	SHADY	LN	BOISE, ID 83716-0000	248.0111086	3840.248573
2464	R9511770520	VOGT MATTHEW	VOGT	VOGT MEGHAN L	2870 S SHADY LN	2870	S	SHADY	LN			BOISE, ID 83716-0000	BOISE	ID	83716-0000	2870 S SHADY LN	2870	S	SHADY	LN	BOISE, ID 83716-0000	285.8170346	4477.450121
2465	R9511770540	GUTIERREZ FAMILY TRUST 3/9/2020	GUTIERREZ	GUTIERREZ JAMES TRUSTEE	2876 S SHADY LN	2876	S	SHADY	LN			BOISE, ID 83716-0000	BOISE	ID	83716-0000	2876 S SHADY LN	2876	S	SHADY	LN	BOISE, ID 83716-0000	261.6243407	4329.905404
2466	R9511770560	HEALY ALLISON JANE	HEALY	HEALY JOHN PATRICK	2882 S SHADY LN	2882	S	SHADY	LN			BOISE, ID 83716-0000	BOISE	ID	83716-0000	2882 S SHADY LN	2882	S	SHADY	LN	BOISE, ID 83716-0000	244.0982798	3714.989771
2467	R9511770580	WARD JEFFERY T	WARD	WARD REBEKAH L	2877 S BARNSIDE WAY	2877	S	BARNSIDE	WAY			BOISE, ID 83716-0000	BOISE	ID	83716-0000	2877 S BARNSIDE WAY	2877	S	BARNSIDE	WAY	BOISE, ID 83716-0000	256.9034361	4124.920956
2468	R9511770600	BRUNS JEFFERY	BRUNS	BRUNS DAYLEN	2865 S BARNSIDE WAY	2865	S	BARNSIDE	WAY			BOISE, ID 83716-0000	BOISE	ID	83716-0000	2865 S BARNSIDE WAY	2865	S	BARNSIDE	WAY	BOISE, ID 83716-0000	285.085558	5012.701456
2469	R9511770620	KIM HYUNTAE	KIM	KIM SOHYANG	5677 E HOOTOWL DR	5677	E	HOOTOWL	DR			BOISE, ID 83716-0000	BOISE	ID	83716-0000	2889 S BARNSIDE WAY	2889	S	BARNSIDE	WAY	BOISE, ID 83716-0000	283.2461358	4956.503306

2470	R9511770640	B&J FAMILY TRUST 06/21/2022	B&	BEDELL BRADLEY TRUSTEE	2881 S BARNSIDE WAY	2881	S	BARNSIDE	WAY			BOISE, ID 83716-0000	BOISE	ID	83716-0000	2881 S BARNSIDE WAY	2881	S	BARNSIDE	WAY	BOISE, ID 83716-0000	244.1583041	3716.732293
2471	R9511770660	MCCLENAHAN MELISSA	MCCLENAHAN		2888 S SHADY LN	2888	S	SHADY	LN			BOISE, ID 83716-0000	BOISE	ID	83716-0000	2888 S SHADY LN	2888	S	SHADY	LN	BOISE, ID 83716-0000	244.1583055	3716.732335
2472	R9511770680	LANEY KILEY LAUREN	LANEY		2894 S SHADY LN	2894	S	SHADY	LN			BOISE, ID 83716-0000	BOISE	ID	83716-0000	2894 S SHADY LN	2894	S	SHADY	LN	BOISE, ID 83716-0000	258.6446874	4307.223317
2473	R9511770700	DAVEY MARY	DAVEY	DAVEY NEIL	2121 S BLUESTEM LN	2121	S	BLUESTEM	LN			BOISE, ID 83706-6117	BOISE	ID	83706-6117	4211 E RAINCLOUD LN	4211	E	RAINCLOUD	LN	BOISE, ID 83716-0000	192.9156027	2304.854635
2474	R9511770720	COOPER CHASE	COOPER		4229 E RAINCLOUD LN	4229	E	RAINCLOUD	LN			BOISE, ID 83716-0000	BOISE	ID	83716-0000	4229 E RAINCLOUD LN	4229	E	RAINCLOUD	LN	BOISE, ID 83716-0000	186.9548974	1992.532049
2475	R9511770740	KIM SEONG-DONG	KIM	CHO SOOK IN	4235 E RAINCLOUD LN	4235	E	RAINCLOUD	LN			BOISE, ID 83716-0000	BOISE	ID	83716-0000	4235 E RAINCLOUD LN	4235	E	RAINCLOUD	LN	BOISE, ID 83716-0000	187.0749466	1996.169165
2476	R9511770760	BILODEAU FAMILY TRUST 11/17/2021	BILODEAU	BILODEAU DANIEL TRUSTEE	11647 ANDASOL AVE	11647		ANDASOL	AVE			GRANADA HILLS, CA 91344-000	GRANADA	CA	91344-0000	4243 E RAINCLOUD LN	4243	E	RAINCLOUD	LN	BOISE, ID 83716-0000	186.9448939	1992.228965
2477	R9511770780	CASSLER CRAIG ANTHONY	CASSLER		4249 E RAINCLOUD LN	4249	E	RAINCLOUD	LN			BOISE, ID 83716-0000	BOISE	ID	83716-0000	4249 E RAINCLOUD LN	4249	E	RAINCLOUD	LN	BOISE, ID 83716-0000	186.9548962	1992.532029
2478	R9511770800	PALMER JONATHAN E	PALMER		4257 E RAINCLOUD LN	4257	E	RAINCLOUD	LN			BOISE, ID 83716-0000	BOISE	ID	83716-0000	4257 E RAINCLOUD LN	4257	E	RAINCLOUD	LN	BOISE, ID 83716-0000	187.054936	1995.562974
2479	R9511770820	MOLLOY JAMES M	MOLLOY	MOLLOY MARY A	4265 E RAINCLOUD LN	4265	E	RAINCLOUD	LN			BOISE, ID 83716-0000	BOISE	ID	83716-0000	4265 E RAINCLOUD LN	4265	E	RAINCLOUD	LN	BOISE, ID 83716-0000	187.4350887	2007.080491
2480	R9511770840	SPELLMAN ANDREW	SPELLMAN	DUSTIN LAUREN M	4273 E RAINCLOUD LN	4273	E	RAINCLOUD	LN			BOISE, ID 83716-0000	BOISE	ID	83716-0000	4273 E RAINCLOUD LN	4273	E	RAINCLOUD	LN	BOISE, ID 83716-0000	212.645047	2762.960455
2481	R9511770860	YANG JUN KYU	YANG	CHO SORA	6153 S CUBOLA WAY	6153	S	CUBOLA	WAY			MERIDIAN, ID 83642-0000	MERIDIAN	ID	83642-0000	4268 E WOLF TREE ST	4268	E	WOLF TREE	ST	BOISE, ID 83716-0000	221.3755974	3029.855887
2482	R9511770880	PECK ALEXANDRA KATE	PECK	ROBERTS PRESTON ALLEN	4260 E WOLF TREE ST	4260	E	WOLF TREE	ST			BOISE, ID 83716-0000	BOISE	ID	83716-0000	4260 E WOLF TREE ST	4260	E	WOLF TREE	ST	BOISE, ID 83716-0000	195.3803019	2248.94678
2483	R9511770900	UDOM ALBERT J	UDOM		4252 E WOLF TREE ST	4252	E	WOLF TREE	ST			BOISE, ID 83716-0000	BOISE	ID	83716-0000	4252 E WOLF TREE ST	4252	E	WOLF TREE	ST	BOISE, ID 83716-0000	195.3806623	2248.953466
2484	R9511770920	KWAK JONGTAE	KWAK	KIM JUNGTAE	4821 CUMBERLAND CIR	4821		CUMBERLAND	CIR			CARROLLTON, TX 75010-0000	CARROLLT	TX	75010-0000	4244 E WOLF TREE ST	4244	E	WOLF TREE	ST	BOISE, ID 83716-0000	195.3810219	2248.960145
2485	R9511770940	CARPENTER SCOT D	CARPENTER	CARPENTER JAMES F	4236 E WOLF TREE ST	4236	E	WOLF TREE	ST			BOISE, ID 83716-0000	BOISE	ID	83716-0000	4236 E WOLF TREE ST	4236	E	WOLF TREE	ST	BOISE, ID 83716-0000	195.3813811	2248.96681
2486	R9511770960	KIM HYUNTAE	KIM	KIM SOHYANG	5677 E HOOTOWL DR	5677	E	HOOTOWL	DR			BOISE, ID 83716-0000	BOISE	ID	83716-0000	4230 E WOLF TREE ST	4230	E	WOLF TREE	ST	BOISE, ID 83716-0000	195.4617748	2251.396351
2487	R9511770980	MO YA	MO		4224 E WOLF TREE ST	4224	E	WOLF TREE	ST			BOISE, ID 83716-0000	BOISE	ID	83716-0000	4224 E WOLF TREE ST	4224	E	WOLF TREE	ST	BOISE, ID 83716-0000	200.4204333	2475.78646
2488	R9511771000	ARNOLD MICHAEL R	ARNOLD	ARNOLD BRENNA	4198 E WOLF TREE ST	4198	E	WOLF TREE	ST			BOISE, ID 83716-0000	BOISE	ID	83716-0000	4198 E WOLF TREE ST	4198	E	WOLF TREE	ST	BOISE, ID 83716-0000	196.8124506	2366.687175
2489	R9511771020	GEISE WENDY	GEISE		4184 E WOLF TREE ST	4184	E	WOLF TREE	ST			BOISE, ID 83716-0000	BOISE	ID	83716-0000	4184 E WOLF TREE ST	4184	E	WOLF TREE	ST	BOISE, ID 83716-0000	188.0150724	2026.284776
2490	R9511771040	CHOI JUNGAH	CHOI	CHOILEE JAY JOONG	4172 E WOLF TREE ST	4172	E	WOLF TREE	ST			BOISE, ID 83716-0000	BOISE	ID	83716-0000	4172 E WOLF TREE ST	4172	E	WOLF TREE	ST	BOISE, ID 83716-0000	188.0153953	2026.290162
2491	R9511771060	PATEL SHAMIK	PATEL	PATEL RUEHANEE	5833 E FOXGROVE DR	5833	E	FOXGROVE	DR			BOISE, ID 83716-0000	BOISE	ID	83716-0000	4166 E WOLF TREE ST	4166	E	WOLF TREE	ST	BOISE, ID 83716-0000	188.0155635	2026.383
2492	R9511771080	DUVALL BRUCE G & KAREN R REVOCA	DUVALL	DUVALL BRUCE GRANGER T	2928 S MILLBROOK WAY	2928	S	MILLBROOK	WAY			BOISE, ID 83716-0000	BOISE	ID	83716-0000	4154 E WOLF TREE ST	4154	E	WOLF TREE	ST	BOISE, ID 83716-0000	188.0157214	2026.295626
2493	R9511771100	PETERSON JANICE C	PETERSON		6475 E PACIFIC COAST HWY #237	6475	E	PACIFIC COAST HWY				LONG BEACH, CA 90803-0000	LONG BEA	CA	90803-0000	4148 E WOLF TREE ST	4148	E	WOLF TREE	ST	BOISE, ID 83716-0000	188.0157217	2026.295639
2494	R9511771120	MCLAY SARA	MCLAY		4136 E WOLF TREE ST	4136	E	WOLF TREE	ST			BOISE, ID 83716-0000	BOISE	ID	83716-0000	4136 E WOLF TREE ST	4136	E	WOLF TREE	ST	BOISE, ID 83716-0000	215.2363341	2843.011407
2495	R9511771140	O'BRIEN GAYNAM B REVOCABLE TRU	O'	O'BRIEN GAYNAM TRUSTEE	4135 E RAINCLOUD LN	4135	E	RAINCLOUD	LN			BOISE, ID 83716-0000	BOISE	ID	83716-0000	4135 E RAINCLOUD LN	4135	E	RAINCLOUD	LN	BOISE, ID 83716-0000	212.7048378	2763.211567
2496	R9511771160	RICHSTAD JOSEPHINE SARA	RICHSTAD	SANCHEZ CHRISTOPHER MI	4147 E RAINCLOUD LN	4147	E	RAINCLOUD	LN			BOISE, ID 83716-0000	BOISE	ID	83716-0000	4147 E RAINCLOUD LN	4147	E	RAINCLOUD	LN	BOISE, ID 83716-0000	190.1364113	2090.745127
2497	R9511771180	CALDWELL MICHAEL D	CALDWELL		4153 E RAINCLOUD LN	4153	E	RAINCLOUD	LN			BOISE, ID 83716-0000	BOISE	ID	83716-0000	4153 E RAINCLOUD LN	4153	E	RAINCLOUD	LN	BOISE, ID 83716-0000	190.1364113	2090.745089
2498	R9511771200	LYTER PAUL T	LYTER		4165 E RAINCLOUD LN	4165	E	RAINCLOUD	LN			BOISE, ID 83716-0000	BOISE	ID	83716-0000	4165 E RAINCLOUD LN	4165	E	RAINCLOUD	LN	BOISE, ID 83716-0000	190.1640398	2091.591429
2499	R9511771220	RANDALL REECE CHACO	RANDALL	KIRKLAND JESSICA LYNN	4171 E RAINCLOUD LN	4171	E	RAINCLOUD	LN			BOISE, ID 83716-0000	BOISE	ID	83716-0000	4171 E RAINCLOUD LN	4171	E	RAINCLOUD	LN	BOISE, ID 83716-0000	190.1379808	2090.808353
2500	R9511771240	SMITH FALISSA	SMITH	SMITH HEATHER	4183 E RAINCLOUD LN	4183	E	RAINCLOUD	LN			BOISE, ID 83716-0000	BOISE	ID	83716-0000	4183 E RAINCLOUD LN	4183	E	RAINCLOUD	LN	BOISE, ID 83716-0000	190.147156	2090.930671
2501	R9511771260	PRATT CHASE	PRATT		4197 E RAINCLOUD LN	4197	E	RAINCLOUD	LN			BOISE, ID 83716-0000	BOISE	ID	83716-0000	4197 E RAINCLOUD LN	4197	E	RAINCLOUD	LN	BOISE, ID 83716-0000	194.4571995	2352.478932
2502	S0919313362	CORMAN TODD WILLIAM	CORMAN		2565 S MILL POINT LN	2565	S	MILL POINT	LN			BOISE, ID 83712-0000	BOISE	ID	83712-0000	2565 S MILL POINT LN	2565	S	MILL POINT	LN	BOISE, ID 83712-0000	2413.721112	219086.5098
2503	S0919314200	BURKHALTER FAMILY TRUST	BURKHALTER	BURKHALTER FELICIA HARRI	2710 S SHADY LN	2710	S	SHADY	LN			BOISE, ID 83716-0000	BOISE	ID	83716-0000	3232 E WARM SPRINGS AVE	3232	E	WARM SPRINGS	AVE	BOISE, ID 83712-0000	527.7227365	13366.77766
2504	S0919314822	J H WISE SONS COMPANY LLC	J		3349 E RED STONE DR	3349	E	RED STONE	DR			BOISE, ID 83712-0000	BOISE	ID	83712-0000	3150 E STARVIEW DR	3150	E	STARVIEW	DR	BOISE, ID 83712-0000	3104.43478	105522.4303
2505	S0919314822	J H WISE SONS COMPANY LLC	J		3349 E RED STONE DR	3349	E	RED STONE	DR			BOISE, ID 83712-0000	BOISE	ID	83712-0000	3150 E STARVIEW DR	3150	E	STARVIEW	DR	BOISE, ID 83712-0000	5216.085562	593384.9284
2506	S0919314952	MORACHE FAMILY LIVING TRUST 02/(	MORACHE	MORACHE MARTEL TRUSTE	2530 S MILL POINT LN	2530	S	MILL POINT	LN			BOISE, ID 83712-8511	BOISE	ID	83712-8511	2530 S MILL POINT LN	2530	S	MILL POINT	LN	BOISE, ID 83712-0000	954.4590668	54631.16913
2507	S0919314966	MONTGOMERY MICHAEL SCOTT	MONTGOMERY	MONTGOMERY ANN J	2500 S MILL POINT LN	2500	S	MILL POINT	LN			BOISE, ID 83712-8511	BOISE	ID	83712-8511	2500 S MILL POINT LN	2500	S	MILL POINT	LN	BOISE, ID 83712-0000	1119.820632	69717.41193
2508	S0919315002	JOHNSON WYATT	JOHNSON	YAMADA-JOHNSON LISA	5549 N MENDELSON AVE	5549	N	MENDELSON	AVE			MERIDIAN, ID 83646-0000	MERIDIAN	ID	83646-0000	3121 E STARVIEW DR	3121	E	STARVIEW	DR	BOISE, ID 83712-0000	833.7653709	43560.48661
2509	S0919315052	MCFADYEN TRUST 11/14/2014	MCFADYEN	MCFADYEN JOSH T TRUSTEE	3075 E STARVIEW DR	3075	E	STARVIEW	DR			BOISE, ID 83712-0000	BOISE	ID	83712-0000	3075 E STARVIEW DR	3075	E	STARVIEW	DR	BOISE, ID 83712-0000	873.5278109	43619.566
2510	S0919417250	USA (BUREAU OF RECLAMATION)	USA		230 N COLLINS RD	230	N	COLLINS	RD			BOISE, ID 83702-4520	BOISE	ID	83702-4520	E BARBER RD		E	BARBER	RD	BOISE, ID 83716-0000	1881.969134	36036.37781
2511	S0919422006	TELLERIA PATRICK	TELLERIA	TELLERIA EVELYN R	3400 E WARM SPRINGS AVE	3400	E	WARM SPRINGS	AVE			BOISE, ID 83716-0000	BOISE	ID	83716-0000	3400 E WARM SPRINGS AVE	3400	E	WARM SPRINGS	AVE	BOISE, ID 83716-0000	2999.190872	552496.5514
2512	S0919437020	CITY OF BOISE (BOISE PARKS & RECRE	CITY		1104 W ROYAL BLVD	1104	W	ROYAL	BLVD			BOISE, ID 83706-0000	BOISE	ID	83706-0000	E WARM SPRINGS AVE		E	WARM SPRINGS	AVE	BOISE, ID 83716-0000	1350.683183	16816.44831
2513	S0919438510	HARRIS FAMILY LP	HARRIS		877 W MAIN ST STE 501	877	W	MAIN	ST	STE	501	BOISE, ID 83702-0000	BOISE	ID	83702-0000	3672 E WARM SPRINGS AVE	3672	E	WARM SPRINGS	AVE	BOISE, ID 83716-0000	631.144558	21348.26001
2514	S0919438526	HARRIS FAMILY LP	HARRIS		877 W MAIN ST STE 501	877	W	MAIN	ST	STE	501	BOISE, ID 83702-0000	BOISE	ID	83702-0000	S PERRAULT WAY		S	PERRAULT	WAY	BOISE, ID 83716-0000	682.1170132	11485.96141
2515	S0919447030	CITY OF BOISE (BOISE PARKS & RECRE	CITY		1104 W ROYAL BLVD	1104	W	ROYAL	BLVD			BOISE, ID 83706-0000	BOISE	ID	83706-0000	E WARM SPRINGS AVE		E	WARM SPRINGS	AVE	BOISE, ID 83716-0000	842.6313538	6948.249822
2516	S0919448585	ABS ID-O LLC	ABS		PO BOX 800729			PO BOX 800729				DALLAS, TX 75380-0729	DALLAS	TX	75380-0729	3453 E PARKCENTER BLVD	3453	E	PARKCENTER	BLVD	BOISE, ID 83716-0000	3019.646394	500042.8905
2517	S0919449500	EDGERTON-NIEMEIER	EDGERTON-		2929 S WISE WAY	2929	S	WISE	WAY			BOISE, ID 83716-8627	BOISE	ID	83716-8627	2929 S WISE WAY	2929	S	WISE	WAY	BOISE, ID 83716-0000	851.4389413	43514.31072
2518	S0919449700	IDAHO SHAKESPEARE FESTIVAL	IDAHO		PO BOX 9365			PO BOX 9365				BOISE, ID 83707-0000	BOISE	ID	83707-0000	2960 S WISE WAY	2960	S	WISE	WAY	BOISE, ID 83716-0000	1197.155257	70652.48123
2519	S0920110155	HARRIS FAMILY LIMITED PARTNERSHI	HARRIS		877 W MAIN ST STE 501	877	W	MAIN	ST	STE	501	BOISE, ID 83702-0000	BOISE	ID	83702-0000	5200 E BARBER DR	5200	E	BARBER	DR	BOISE, ID 83716-0000	14172.19168	8777767.999
2520	S0920211000	IDAHO POWER COMPANY	IDAHO		PO BOX 70			PO BOX 70				BOISE, ID 83707-0070	BOISE	ID	83707-0070	E BARBER RD		E	BARBER	RD	BOISE, ID 83716-0000	6525.336197	1719210.85
2521	S0920212050	HARRIS FAMILY LIMITED PARTNERSHI	HARRIS		877 W MAIN ST STE 501	877	W	MAIN	ST	STE	501	BOISE, ID 83702-0000	BOISE	ID	83702-0000	E BARBER DR		E	BARBER	DR	BOISE, ID 83716-0000	8392.671471	2772127.648
2522	S0920230000	HARRIS FAMILY LIMITED PARTNERSHI	HARRIS		877 W MAIN ST STE 501	877	W	MAIN	ST	STE	501	BOISE, ID 83702-0000	BOISE	ID	83702-0000	S SHADY LN		S	SHADY	LN	BOISE, ID 83716-0000	5246.809883	1720219.251
2523	S0920243500	BARBER VALLEY DEVELOPMENT INC	BARBER		877 W MAIN ST STE 501	877	W	MAIN	ST	STE	501	BOISE, ID 83702-0000	BOISE	ID	83702-0000	E BARBER DR		E	BARBER	DR	BOISE, ID 83716-0000	4908.856617	1074498.936
2524	S0920315010	HARRIS FAMILY LIMITED PARTNERSHI	HARRIS		877 W MAIN ST STE 501	877	W	MAIN	ST	STE	501	BOISE, ID 83702-0000	BOISE	ID	83702-0000	E BARBER DR		E	BARBER	DR	BOISE, ID 83716-0000	3275.377003	488812.4157
2525	S0920315050	HARRIS FAMILY LIMITED PARTNERSHI	HARRIS		877 W MAIN ST STE 501	877	W	MAIN	ST	STE	501	BOISE, ID 83702-0000	BOISE	ID	83702-0000	E BARBER DR		E	BARBER	DR	BOISE, ID 83716-0000	2702.362009	203223.6509
2526	S0920315105	DAVIS JACK	DAVIS	DAVIS MILDRED H	2563 S SHADY LN	2563	S	SHADY	LN			BOISE, ID 83716-0000	BOISE	ID	83716-0000	2560 S SHADY LN	2560	S	SHADY	LN	BOISE, ID 83716-0000	3596.857522	422798.5629
2527	S0920315110	HARRIS FAMILY LIMITED PARTNERSHI	HARRIS		877 W MAIN ST STE 501	877	W	MAIN	ST	STE	501	BOISE, ID 83702-0000	BOISE	ID	83702-0000	E BARBER DR		E	BARBER	DR	BOISE, ID 83716-0000	2644.033342	148694.7862
2528	S0920317200	IDAHO POWER COMPANY	IDAHO		PO BOX 70			PO BOX 70				BOISE, ID 83707-0070	BOISE	ID	83707-0070	4671 E BARBER DR	4671	E	BARBER	DR	BOISE, ID 83716-0000	137.3583921	542.1502723
2529	S0920317200	IDAHO POWER COMPANY	IDAHO		PO BOX 70			PO BOX 70				BOISE, ID 83707-0070	BOISE	ID	83707-0070	4671 E BARBER DR	4671	E	BARBER	DR	BOISE, ID 83716-0000	3370.164365	601809.2345
2530	S0920317200	IDAHO POWER COMPANY	IDAHO		PO BOX 70			PO BOX 70				BOISE, ID 83707-0070	BOISE	ID	83707-0070	4671 E BARBER DR	4671	E	BARBER	DR	BOISE, ID 83716-0000	718.7894889	6817.659046
2531	S0920317200	IDAHO POWER COMPANY	IDAHO		PO BOX 70			PO BOX 70				BOISE, ID 83707-0070	BOISE	ID	83707-0070	4671 E BARBER DR	4671	E	BARBER	DR	BOISE, ID 83716-0000	4751.056094	1073822.754
2532	S0920325400	DAVIS JACK L	DAVIS	DAVIS MILDRED V	2563 SHADY LN	2563		SHADY	LN			BOISE, ID 83716-0000	BOISE	ID	83716-0000	2563 S SHADY LN	2563	S	SHADY	LN	BOISE, ID 83716-0000	851.3188573	43554.90576
2533	S0920325600	USA (BUREAU OF RECLAMATION)	USA		230 N COLLINS RD	230	N	COLLINS	RD			BOISE, ID 83702-4520	BOISE	ID	83702-4520	E BARBER RD		E	BARBER	RD	BOISE, ID 83716-0000	769.8635496	13767.79446
2534	S0920325711	HARRIS RANCH MASTER OA INC	HARRIS		6149 N MEEKER PL STE 150	6149	N	MEEKER	PL	STE	150	BOISE, ID 83713-0000	BOISE	ID	83713-0000	4195 E BARBER DR	4195	E	BARBER	DR	BOISE, ID 83716-0000	615.4695657	3562.285942
2535	S0920325714	HARRIS RANCH MASTER OA INC	HARRIS		6149 N MEEKER PL STE 150	6149	N	MEEKER	PL	STE	150	BOISE, ID 83713-0000	BOISE	ID	83713-0000	E BARBER DR		E	BARBER	DR	BOISE, ID 83716-0000	51.20565412	162.8200336
2536	S0920325750	HARRIS FAMILY LIMITED PARTNERSHI	HARRIS		877 W MAIN ST STE 501	877	W	MAIN	ST	STE	501	BOISE, ID 83702-0000	BOISE	ID	83702-0000	E BARBER DR		E	BARBER	DR	BOISE, ID 83716-0000	859.7521577	33164.25086
2537	S0920328000	USA (BUREAU OF RECLAMATION)	USA		230 N COLLINS RD	230	N	COLLINS	RD			BOISE, ID 83702-4520	BOISE	ID	83702-4520	E BARBER LN		E	BARBER	LN	BOISE, ID 83716-0000	2506.119837	66276.19438
2538	S0920336100	BURKHALTER FAMILY TRUST	BURKHALTER	BURKHALTER FELICIA HARRI	2710 S SHADY LN	2710	S	SHADY	LN			BOISE, ID 83716-0000	BOISE	ID	83716-0000	2710 S SHADY LN	2710	S	SHADY	LN	BOISE, ID 83716-0000	857.2132646	43533.02344
2539	S0920336203	BURKHALTER FAMILY TRUST 12/10/1!	BURKHALTER	BURKHALTER FELICIA H TRU	2710 S SHADY LN	2710	S	SHADY	LN			BOISE, ID 83716-0000	BOISE	ID	83716-0000	S OLD HICKORY WAY		S	OLD HICKORY	WAY	BOISE, ID 83716-0000	651.3521046	1883.518698
2540	S0920336218	HIGH RHODES INC	HIGH		1978 PORT LAURENT PL	1978		PORT LAURENT	PL			NEWPORT BEACH, CA 92660-7	NEWPORT	CA	92660-7117	S OLD HICKORY WAY		S	OLD HICKORY	WAY	BOISE, ID 83716-0000	525.1893167	6121.300577
2541	S0920336227	HIGH CANYON RANCHLANDS 1 LLC	HIGH		877 W MAIN ST STE 501	877	W	MAIN	ST	STE	501	BOISE, ID 83702-0000	BOISE	ID	83702-0000	3122 S OLD HICKORY WAY	3122	S	OLD HICKORY	WAY	BOISE, ID 83716-0000	1145.812969	79291.65376
2542	S0920336290	BARBER VALLEY DEVELOPMENT INC	BARBER		877 W MAIN ST STE 501	877	W	MAIN	ST	STE	501	BOISE, ID 83702-0000	BOISE	ID	83702-0000	E PARKCENTER BLVD		E	PARKCENTER	BLVD	BOISE, ID 83716-0000	1196.453881	34646.31802
2543	S0920336325	BURKHALTER FELICIA H	BURKHALTER		2710 S SHADY LN	2710	S	SHADY	LN			BOISE, ID 83712-8616	BOISE	ID	83712-8616	4200 E WOLF TREE ST	4200	E	WOLF TREE	ST	BOISE, ID 83716-0000	3499.587021	352975.7653
2544	S0920336650	HARRIS RANCH MASTER OA INC	HARRIS		6149 N MEEKER PL STE 150	6149	N	MEEKER	PL	STE	150	BOISE, ID 83713-0000	BOISE	ID	83713-0000	E BARBER DR		E	BARBER	DR	BOISE, ID 83716-0000	906.0985842	31409.74977
2545	S0920346000	USA (BUREAU OF RECLAMATION)	USA		230 N COLLINS RD	230	N	COLLINS	RD			BOISE, ID 83702-4520	BOISE	ID	83702-4520	E BARBER RD		E	BARBER	RD	BOISE, ID 83716-0000	2614.329551	50593.35138
2546	S0920346700	USA (BUREAU OF RECLAMATION)	USA		230 N COLLINS RD	230	N	COLLINS	RD			BOISE, ID 83702-4520	BOISE	ID	83702-4520	E BARBER RD		E	BARBER	RD	BOISE, ID 83716-0000	1805.50547	34437.00215
2547	S0920417550	HARRIS RANCH NORTH HOA INC	HARRIS		2180 W SR 434 STE 5000	2180	W	SR 434		STE	5000	LONGWOOD, FL 32779-0000	LONGWOC	FL	32779-0000	5759 E BARBER DR	5759	E	BARBER	DR	BOISE, ID 83716-0000	5705.642705	617136.3548
2548	S0920433350	KKH TRUST 12/30/2022	KKH	HUTCHINGS KENNETH K TRI	4903 E BARBER DR	4903	E	BARBER	DR			BOISE, ID 83716-0000	BOISE	ID	83716-0000	4903 E BARBER DR	4903	E	BARBER	DR	BOISE, ID 83716-0000	2611.230538	289269.6676
2549	S0920438560	WV ONE LLC	WV		70 CONN ST	70		CONN	ST			WOBORN, MA 01801-0000	WOBORN	MA	01801-0000	5300 E BARBER DR	5300	E	BARBER	DR	BOISE, ID 83716-0000	1633.842559	90627.51069
2550	S0920438860	HARRIS RANCH OA INC	HARRIS		6149 N MEEKER PL STE 150	6149	N	MEEKER	PL	STE	150	BOISE, ID 83713-0000	BOISE	ID	83713-0000	5400 E BARBER DR	5400	E	BARBER	DR	BOISE, ID 83716-0000	8029.500522	698778.2381
2551	S0921336315	HARRIS RANCH NORTH HOA INC	HARRIS		2180 W SR 434 STE 5000	2180	W	SR 434		STE	5000	LONGWOOD, FL 32779-0000	LONGWOC	FL	32779-0000	5759 E BARBER DR	5759	E	BARBER	DR	BOISE, ID 83716-0000	2314.160721	133597.38
2552	S0928222490	TRIPLETT FAMILY LIVING TRUST 3/21/	TRIPLETT	TRIPLETT DAVID C TRUSTEE	3550 S TRIPLETT AVE	3550	S	TRIPLETT	AVE			BOISE, ID 83716-0000	BOISE	ID	83716-0000	S COUNCIL SPRING RD		S	COUNCIL SPRING	RD	BOISE, ID 83716-0000	1258.760575	71625.2843
2553	S0928223000	UNITED WATER IDAHO INC	UNITED		PO BOX 71970			PO BOX 71970				PHOENIX, AZ 85050-0000	PHOENIX	AZ	85050-0000	E WARM SPRINGS AVE		E	WARM SPRINGS	AVE	BOISE, ID 83716-0000	467.5427647	13595.16366
2554	S0928223415	TRIPLETT FAMILY LIVING TRUST	TRIPLETT	TRIPLETT DAVID C TRUSTEE	3550 S TRIPLETT AVE	3550	S	TRIPLETT	AVE			BOISE, ID 83716-0000	BOISE	ID	83716-0000	3550 S TRIPLETT AVE	3550	S	TRIPLETT	AVE	BOISE, ID 83716-0000	1200.076953	67483.19101
2555	S0928234000	MCATEER LINDA M	MCATEER		3650 S LICORICE PL	3650	S	LICORICE	PL			BOISE, ID 83716-8763	BOISE	ID	83716-8763	E HWY 21		E	HWY 21		BOISE, ID 83716-0000	294.1444414	3706.572134
2556	S0928325600	BOISE INDEPENDENT SCHOOL DISTRIC	BOISE		8169 W VICTORY RD	8169	W	VICTORY	RD			BOISE, ID 83709-0000	BOISE	ID	83709-0000	5600 E WARM SPRINGS AVE	5600	E	WARM SPRINGS	AVE	BOISE, ID 83716-0000	3635.063492	799344.6371
2557	S0928336050	IDAHO SHAKESPEARE FESTIVAL INC	IDAHO		PO BOX 9365			PO BOX 9365				BOISE, ID 83707-0000	BOISE	ID	83707-0000	5657 E WARM SPRINGS AVE	5657	E	WARM SPRINGS	AVE	BOISE, ID 83716-0000	2471.138	200222.5992
2558	S0929131485	TRACY INVESTMENTS LLC	TRACY		4991 E WARM SPRINGS AVE	4991	E	WARM SPRINGS	AVE			BOISE, ID 83716-0000	BOISE	ID	83716-0000	4979 E WARM SPRINGS AVE	4979	E	WARM SPRINGS	AVE	BOISE, ID 83716-0000	490.7452829	14578.67482
2559	S0929131525	TRACY INVESTMENTS LLC	TRACY		4991 E WARM SPRINGS AVE	4991	E	WARM SPRINGS	AVE			BOISE, ID 83716-0000	BOISE	ID	83716-0000	4991 E WARM SPRINGS AVE	4991	E	WARM SPRINGS	AVE	BOISE, ID 83716-0000	935.5389225	49958.05753
2560	S0929212400	IDAHO POWER COMPANY	IDAHO		PO BOX 70			PO BOX 70				BOISE, ID 83707-0070	BOISE	ID	83707-0070	4775 E ARROW JUNCTION DR	4775	E	ARROW JUNCTION	DR	BOISE, ID 83716-0000	10707.16894	2546280.163
2561	S0929212650	IDAHO POWER COMPANY	IDAHO		PO BOX 70			PO BOX 70				BOISE, ID 83707-0070	BOISE	ID	83707-0070	4501 E WARM SPRINGS AVE	4501	E	WARM SPRINGS	AVE	BOISE, ID 83716-0000	988.3773722	63362.63892
2562	S0929212902	HARRIS FAMILY LP	HARRIS		877 W MAIN ST STE 501	877	W	MAIN	ST	STE	501	BOISE, ID 83702-0000	BOISE	ID	83702-0000	4690 E WARM SPRINGS AVE	4690	E	WARM SPRINGS	AVE	BOISE, ID 83716-0000	778.2718011	28738.62701
2563	S0929212910	HARRIS FAMILY LP	HARRIS		877 W MAIN ST STE 501	877	W	MAIN	ST	STE	501	BOISE, ID 83702-0000	BOISE	ID	83702-0000	E BARBER		E	BARBER		BOISE, ID 83716-0000	907.3339149	21952.54154
2564	S0929223100	HIGH RHODES INC	HIGH		1978 PORT LAURENT PL	1978		PORT LAURENT	PL			NEWPORT BEACH, CA 92660-7	NEWPORT	CA	92660-7117	3003 S BARNSIDE WAY	3003	S	BARNSIDE	WAY	BOISE, ID 83716-0000	1596.864645	135431.7075

2565 S0929223150	HIGH RHODES INC	HIGH		1978 PORT LAURENT PL	1978		PORT LAURENT	PL			NEWPORT BEACH, CA 92660-7.	NEWPORT	CA	92660-7117	S OLD HICKORY WAY		S	OLD HICKORY	WAY	BOISE, ID 83716-0000	857.6050313	43617.77026
2566 S0929223222	HARRIS RANCH MASTER OA INC	HARRIS		6149 N MEEKER PL STE 150	6149	N	MEEKER	PL	STE	150	BOISE, ID 83713-0000	BOISE	ID	83713-0000	4515 E PARKCENTER BLVD	4515	E	PARKCENTER	BLVD	BOISE, ID 83716-0000	621.7865377	21218.90225
2567 S0929223395	HIGH RHODES INC	HIGH		1978 PORT LAURENT PL	1978		PORT LAURENT	PL			NEWPORT BEACH, CA 92660-7.	NEWPORT	CA	92660-7117	4055 E PARKCENTER BLVD	4055	E	PARKCENTER	BLVD	BOISE, ID 83716-0000	1591.403508	132911.642
2568 S0929223405	HIGH RHODES INC	HIGH		1978 PORT LAURENT PL	1978		PORT LAURENT	PL			NEWPORT BEACH, CA 92660-7.	NEWPORT	CA	92660-7117	E PARKCENTER BLVD		E	PARKCENTER	BLVD	BOISE, ID 83716-0000	1587.280267	133020.7242
2569 S0929223430	BARBER VALLEY DEVELOPMENT INC	BARBER		877 W MAIN ST STE 501	877	W	MAIN	ST	STE	501	BOISE, ID 83702-0000	BOISE	ID	83702-0000	E PARKCENTER BLVD		E	PARKCENTER	BLVD	BOISE, ID 83716-0000	3160.592802	330144.3244
2570 S0929233680	TH HOLDINGS 2022 LLC	TH		2973 N EAGLE RD STE 110	2973	N	EAGLE	RD	STE	110	MERIDIAN, ID 83646-0000	MERIDIAN	ID	83646-0000	4433 E HAYSTACK ST	4433	E	HAYSTACK	ST	BOISE, ID 83716-0000	968.6651551	59567.09565
2571 S0929233753	HARRIS RANCH MASTER OA INC	HARRIS		6149 N MEEKER PL STE 150	6149	N	MEEKER	PL	STE	150	BOISE, ID 83713-0000	BOISE	ID	83713-0000	4172 E WARM SPRINGS AVE	4172	E	WARM SPRINGS	AVE	BOISE, ID 83716-0000	1061.684334	31902.76747
2572 S0929233900	HARRIS FAMILY LIMITED PARTNERSHI	HARRIS		877 W MAIN ST STE 501	877	W	MAIN	ST	STE	501	BOISE, ID 83702-0000	BOISE	ID	83702-0000	S ECKERT RD		S	ECKERT	RD	BOISE, ID 83716-0000	3813.218221	512387.6538
2573 S0929244200	IDAHO POWER COMPANY	IDAHO		PO BOX 70			PO BOX 70				BOISE, ID 83707-0070	BOISE	ID	83707-0070	4747 E WARM SPRINGS AVE	4747	E	WARM SPRINGS	AVE	BOISE, ID 83716-0000	2424.856303	282058.2944
2574 S0929244210	HARRIS RANCH MASTER OA INC	HARRIS		6149 N MEEKER PL STE 150	6149	N	MEEKER	PL	STE	150	BOISE, ID 83713-0000	BOISE	ID	83713-0000	4600 E WARM SPRINGS AVE	4600	E	WARM SPRINGS	AVE	BOISE, ID 83716-0000	3091.437709	117580.5329
2575 S0929244400	HARRIS RANCH MASTER OA INC	HARRIS		6149 N MEEKER PL STE 150	6149	N	MEEKER	PL	STE	150	BOISE, ID 83713-0000	BOISE	ID	83713-0000	S ECKERT RD		S	ECKERT	RD	BOISE, ID 83716-0000	516.0880867	11018.46773
2576 S0929315200	CITY OF BOISE (BOISE PARKS & RECRE	CITY		1104 W ROYAL BLVD	1104	W	ROYAL	BLVD			BOISE, ID 83706-0000	BOISE	ID	83706-0000	3910 S ECKERT RD	3910	S	ECKERT	RD	BOISE, ID 83716-0000	4042.737239	888619.3191
2577 S0929325700	CITY OF BOISE (BOISE PARKS & RECRE	CITY		1104 W ROYAL BLVD	1104	W	ROYAL	BLVD			BOISE, ID 83706-0000	BOISE	ID	83706-0000	S ECKERT RD		S	ECKERT	RD	BOISE, ID 83716-0000	3813.81514	66101.31255
2578 S0929417200	BOISE INDEPENDENT SCHOOL DISTRIC	BOISE		8169 W VICTORY RD	8169	W	VICTORY	RD			BOISE, ID 83709-0000	BOISE	ID	83709-0000	5550 E WARM SPRINGS AVE	5550	E	WARM SPRINGS	AVE	BOISE, ID 83716-0000	1808.496499	137963.3625
2579 S0929417260	BOISE RETIREMENT COMMUNITY	BOISE		5301 E WARM SPRINGS AVE	5301	E	WARM SPRINGS	AVE			BOISE, ID 83716-0000	BOISE	ID	83716-0000	5301 E WARM SPRINGS AVE	5301	E	WARM SPRINGS	AVE	BOISE, ID 83716-0000	3006.248686	543191.4759
2580 S0929417340	RIVERSTONE INTERNATIONAL SCHOO	RIVERSTONE		5521 E WARM SPRINGS AVE	5521	E	WARM SPRINGS	AVE			BOISE, ID 83716-0000	BOISE	ID	83716-0000	5493 E WARM SPRINGS AVE	5493	E	WARM SPRINGS	AVE	BOISE, ID 83716-0000	1301.01475	105177.6167
2581 S0929417450	RIVERSTONE INTERNATIONAL SCHOO	RIVERSTONE		5521 E WARM SPRINGS AVE	5521	E	WARM SPRINGS	AVE			BOISE, ID 83716-0000	BOISE	ID	83716-0000	5521 E WARM SPRINGS AVE	5521	E	WARM SPRINGS	AVE	BOISE, ID 83716-0000	3095.896503	487720.5808
2582 S0929417600	IDAHO SHAKESPEARE FESTIVAL INC	IDAHO		PO BOX 9365			PO BOX 9365				BOISE, ID 83707-0000	BOISE	ID	83707-0000	BOISE RIVER			BOISE RIVER		BOISE, ID 83716-0000	580.883731	15321.06311
2583 S0929427850	HARRIS FAMILY LIMITED PARTNERSHI	HARRIS		877 W MAIN ST STE 501	877	W	MAIN	ST	STE	501	BOISE, ID 83702-0000	BOISE	ID	83702-0000	S ECKERT RD		S	ECKERT	RD	BOISE, ID 83716-0000	958.7871518	40998.34032
2584 S0929438572	ADA COUNTY	ADA		200 W FRONT ST FL 3	200	W	FRONT	ST	FL	3	BOISE, ID 83702-0000	BOISE	ID	83702-0000	E SAWMILL WAY		E	SAWMILL	WAY	BOISE, ID 83716-0000	2404.25673	229453.2353
2585 S0929438610	ADA COUNTY	ADA		200 W FRONT ST FL 3	200	W	FRONT	ST	FL	3	BOISE, ID 83702-0000	BOISE	ID	83702-0000	E SAWMILL WAY		E	SAWMILL	WAY	BOISE, ID 83716-0000	947.6934563	31272.76265
2586 S0929438650	ADA COUNTY	ADA		200 W FRONT ST FL 3	200	W	FRONT	ST	FL	3	BOISE, ID 83702-0000	BOISE	ID	83702-0000	E SAWMILL WAY		E	SAWMILL	WAY	BOISE, ID 83716-0000	1343.024849	90127.52991
2587 S0929438710	HARRIS FAMILY LIMITED PARTNERSHI	HARRIS		877 W MAIN ST STE 501	877	W	MAIN	ST	STE	501	BOISE, ID 83702-0000	BOISE	ID	83702-0000	E SAWMILL WAY		E	SAWMILL	WAY	BOISE, ID 83716-0000	1606.799842	132976.7683
2588 S0929438720	ADA COUNTY	ADA		200 W FRONT ST FL 3	200	W	FRONT	ST	FL	3	BOISE, ID 83702-0000	BOISE	ID	83702-0000	E SAWMILL WAY		E	SAWMILL	WAY	BOISE, ID 83716-0000	880.1625567	31053.23847
2589 S0929438800	HARRIS FAMILY LIMITED PARTNERSHI	HARRIS		877 W MAIN ST STE 501	877	W	MAIN	ST	STE	501	BOISE, ID 83702-0000	BOISE	ID	83702-0000	E SAWMILL WAY		E	SAWMILL	WAY	BOISE, ID 83716-0000	1584.630896	137221.5015
2590 S0929449100	IDAHO SHAKESPEARE FESTIVAL INC	IDAHO		PO BOX 9365			PO BOX 9365				BOISE, ID 83707-0000	BOISE	ID	83707-0000	5237 E SAWMILL WAY	5237	E	SAWMILL	WAY	BOISE, ID 83716-0000	1891.069844	220010.2873
2591 S0929449200	IDAHO SHAKESPEARE FESTIVAL INC	IDAHO		PO BOX 9365			PO BOX 9365				BOISE, ID 83707-0000	BOISE	ID	83707-0000	E SAWMILL WAY		E	SAWMILL	WAY	BOISE, ID 83716-0000	3207.348791	283856.976
2592 S0929449820	IDAHO SHAKESPEARE FESTIVAL INC	IDAHO		PO BOX 9365			PO BOX 9365				BOISE, ID 83707-0000	BOISE	ID	83707-0000	5657 E WARM SPRINGS AVE	5657	E	WARM SPRINGS	AVE	BOISE, ID 83716-0000	1456.331484	110307.2789
2593 S0929449900	IDAHO SHAKESPEARE FESTIVAL INC	IDAHO		PO BOX 9365			PO BOX 9365				BOISE, ID 83707-0000	BOISE	ID	83707-0000	E WARM SPRINGS AVE		E	WARM SPRINGS	AVE	BOISE, ID 83716-0000	1106.911436	50432.44738
2594 S0929449910	IDAHO SHAKESPEARE FESTIVAL INC	IDAHO		PO BOX 9365			PO BOX 9365				BOISE, ID 83707-0000	BOISE	ID	83707-0000	E WARM SPRINGS AVE		E	WARM SPRINGS	AVE	BOISE, ID 83716-0000	1343.513171	114454.2185
2595 S0929449950	IDAHO SHAKESPEARE FESTIVAL INC	IDAHO		PO BOX 9365			PO BOX 9365				BOISE, ID 83707-0000	BOISE	ID	83707-0000	E WARM SPRINGS AVE		E	WARM SPRINGS	AVE	BOISE, ID 83716-0000	4207.785982	228120.1136
2596 S0930110150	YMC INC	YMC	STOCK CONSTRUCTION MAI	2975 E LANARK ST	2975	E	LANARK	ST			MERIDIAN, ID 83642-5919	MERIDIAN	ID	83642-5919	2990 S WISE WAY	2990	S	WISE	WAY	BOISE, ID 83716-0000	1192.073171	61085.14768
2597 S0930110170	WISE WAY INVESTORS LLC	WISE	KELLER FAMILY PROPERTIES	250 S STH ST FL 2	250	S	STH	ST	FL	2	BOISE, ID 83702-0000	BOISE	ID	83702-0000	3000 S WISE WAY	3000	S	WISE	WAY	BOISE, ID 83716-0000	1210.829787	70314.47333
2598 S0930110400	CITY OF BOISE (BOISE PARKS & RECRE	CITY		1104 W ROYAL BLVD	1104	W	ROYAL	BLVD			BOISE, ID 83706-0000	BOISE	ID	83706-0000	S ECKERT RD		S	ECKERT	RD	BOISE, ID 83716-0000	6465.839079	116713.3772
2599 S0930121067	CITY OF BOISE (BOISE PARKS & RECRE	CITY		1104 W ROYAL BLVD	1104	W	ROYAL	BLVD			BOISE, ID 83706-0000	BOISE	ID	83706-0000	3301 E PARKCENTER BLVD	3301	E	PARKCENTER	BLVD	BOISE, ID 83716-0000	5892.394988	498944.6171
2600 S0930141860	HARRIS FAMILY LIMITED PARTNERSHI	HARRIS		877 W MAIN ST STE 501	877	W	MAIN	ST	STE	501	BOISE, ID 83702-0000	BOISE	ID	83702-0000	3799 E WARM SPRINGS AVE	3799	E	WARM SPRINGS	AVE	BOISE, ID 83716-0000	2731.780091	294021.5
2601 S0930141900	HARRIS RANCH MASTER OA INC	HARRIS		6149 N MEEKER PL STE 150	6149	N	MEEKER	PL	STE	150	BOISE, ID 83713-0000	BOISE	ID	83713-0000	E WARM SPRINGS AVE		E	WARM SPRINGS	AVE	BOISE, ID 83716-0000	4769.033818	281656.4371

OBJECTID	PARCEL	PRIMOWNER	LASTNM	SECOWNER	ADDCONCAT	ADDSTNUM	ADDPREDIR	ADDSTNM	ADDSTTYPE	ADDPOST	ADDUNIT	ADDUNUM	STATCONCAT	CITY	STATE	ZIPCODE	ADDRESS	PROPADDNUM	PROPPREDIR	PROPSTNM	PROPSTTYPE	PROPPOST	PROPUNIT	PROPUNUM	CITY_STATE	Shape_Length	Shape_Area
1	O1604120725	MICRON TECHNOLOGY INC	MICRON		8000 S FEDERAL WAY MS 109	8000	S	FEDERAL	WAY		MS	109	BOISE, ID 83707-0006	BOISE	ID	83707-0006	5000 E BOISE RIVER LN	5000	E	BOISE RIVER	LN				BOISE, ID 83716-0000	1656.160813	75563.57672
2	R1476180010	PRESTON GRAEME E	PRESTON	PRESTON ANDREA M	6498 S SURPRISE WAY	6498	S	SURPRISE	WAY				BOISE, ID 83716-9108	BOISE	ID	83716-9108	6498 S SURPRISE WAY	6498	S	SURPRISE	WAY				BOISE, ID 83716-0000	605.8920785	22523.35077
3	R1476180020	BISSEY LUCIEN JAN	BISSEY	BISSEY MICHELLE L	6520 S SURPRISE WAY	6520	S	SURPRISE	WAY				BOISE, ID 83716-9108	BOISE	ID	83716-9108	6520 S SURPRISE WAY	6520	S	SURPRISE	WAY				BOISE, ID 83716-0000	534.0026508	17713.67823
4	R1476180030	RAHMAN FAMILY TRUST 07/15/2	RAHMAN	RAHMAN RAWNAQUE TR	6536 E ESCARPMENT CT	6536	E	ESCARPMENT	CT				BOISE, ID 83716-0000	BOISE	ID	83716-0000	6536 E ESCARPMENT CT	6536	E	ESCARPMENT	CT				BOISE, ID 83716-0000	687.9351434	21912.71352
5	R1476180040	SURPRISE VALLEY HOMEOWNERS	SURPRISE		5240 S SURPRISE WAY	5240	S	SURPRISE	WAY				BOISE, ID 83716-0000	BOISE	ID	83716-0000	6540 E ESCARPMENT CT	6540	E	ESCARPMENT	CT				BOISE, ID 83716-0000	470.9291882	6603.140925
6	R1476180050	MCGLOTHIN LYNN C JR	MCGLOTHIN		9 BRANSONS DR	9		BRANSONS	DR				LOWMAN, ID 83637-0000	LOWMAN	ID	83637-0000	6558 E ESCARPMENT CT	6558	E	ESCARPMENT	CT				BOISE, ID 83716-0000	582.9340343	17706.80173
7	R1476180060	LIU HAITAO	LIU		6582 E ESCARPMENT CT	6582	E	ESCARPMENT	CT				BOISE, ID 83716-0000	BOISE	ID	83716-0000	6582 E ESCARPMENT CT	6582	E	ESCARPMENT	CT				BOISE, ID 83716-0000	577.9650477	15372.01238
8	R1476180070	BARDA ANDREW	BARDA	BARDA TOMARA	6624 E ESCARPMENT CT	6624	E	ESCARPMENT	CT				BOISE, ID 83716-0000	BOISE	ID	83716-0000	6624 E ESCARPMENT CT	6624	E	ESCARPMENT	CT				BOISE, ID 83716-0000	712.8497361	21445.64411
9	R1476180080	PATTERSON STEPHEN M & LISA R	PATTERSON	PATTERSON STEPHEN M T	6581 E ESCARPMENT CT	6581	E	ESCARPMENT	CT				BOISE, ID 83716-0000	BOISE	ID	83716-0000	6581 E ESCARPMENT CT	6581	E	ESCARPMENT	CT				BOISE, ID 83716-0000	543.5738857	16350.89489
10	R1476180090	SURPRISE VALLEY HOMEOWNERS	SURPRISE		5240 S SURPRISE WAY	5240	S	SURPRISE	WAY				BOISE, ID 83716-0000	BOISE	ID	83716-0000	6561 E ESCARPMENT CT	6561	E	ESCARPMENT	CT				BOISE, ID 83716-0000	228.8849212	1486.462556
11	R1476180100	ABBOTT TODD	ABBOTT	ABBOTT ASHLEY	6559 E ESCARPMENT CT	6559	E	ESCARPMENT	CT				BOISE, ID 83716-0000	BOISE	ID	83716-0000	6559 E ESCARPMENT CT	6559	E	ESCARPMENT	CT				BOISE, ID 83716-0000	616.5384276	20882.25072
12	R1476180110	BALDWIN HEATHER	BALDWIN		6537 E ESCARPMENT CT	6537	E	ESCARPMENT	CT				BOISE, ID 83716-0000	BOISE	ID	83716-0000	6537 E ESCARPMENT CT	6537	E	ESCARPMENT	CT				BOISE, ID 83716-0000	593.2086911	19749.43048
13	R1476180120	MEYER RUSSELL L	MEYER	MEYER TANYA A	6495 E ESCARPMENT CT	6495	E	ESCARPMENT	CT				BOISE, ID 83716-0000	BOISE	ID	83716-0000	6495 E ESCARPMENT CT	6495	E	ESCARPMENT	CT				BOISE, ID 83716-0000	547.2102339	17623.82284
14	R1476180130	SURPRISE VALLEY HOMEOWNERS	SURPRISE		5240 S SURPRISE WAY	5240	S	SURPRISE	WAY				BOISE, ID 83716-0000	BOISE	ID	83716-0000	6445 E ESCARPMENT CT	6445	E	ESCARPMENT	CT				BOISE, ID 83716-0000	149.474776	909.0154908
15	R1476180140	LIN FENG	LIN	HE HUI	6443 E ESCARPMENT CT	6443	E	ESCARPMENT	CT				BOISE, ID 83716-0000	BOISE	ID	83716-0000	6443 E ESCARPMENT CT	6443	E	ESCARPMENT	CT				BOISE, ID 83716-0000	488.9364976	14442.13381
16	R1476180150	GOOD ANNDREA DAWN	GOOD	GOOD SHAWN C	6421 E ESCARPMENT CT	6421	E	ESCARPMENT	CT				BOISE, ID 83716-0000	BOISE	ID	83716-0000	6421 E ESCARPMENT CT	6421	E	ESCARPMENT	CT				BOISE, ID 83716-0000	471.7035601	13767.03267
17	R1476180160	SHARMA YOGESH	SHARMA	KHURANA JYOTI	6409 E ESCARPMENT CT	6409	E	ESCARPMENT	CT				BOISE, ID 83716-0000	BOISE	ID	83716-0000	6409 E ESCARPMENT CT	6409	E	ESCARPMENT	CT				BOISE, ID 83716-0000	446.030698	12241.01043
18	R1476180170	KIMBLE DANIEL DAVID	KIMBLE		6371 E ESCARPMENT CT	6371	E	ESCARPMENT	CT				BOISE, ID 83716-0000	BOISE	ID	83716-0000	6371 E ESCARPMENT CT	6371	E	ESCARPMENT	CT				BOISE, ID 83716-0000	410.1566617	10578.74558
19	R1476180180	SURPRISE VALLEY HOMEOWNERS	SURPRISE		5240 S SURPRISE WAY	5240	S	SURPRISE	WAY				BOISE, ID 83716-0000	BOISE	ID	83716-0000	6355 E ESCARPMENT CT	6355	E	ESCARPMENT	CT				BOISE, ID 83716-0000	248.6892169	1633.686179
20	R1476180190	VAIDYANATHAN NARAYAN	VAIDYANATHAN	VISWANATHAN RADHIKA	6353 E ESCARPMENT CT	6353	E	ESCARPMENT	CT				BOISE, ID 83716-0000	BOISE	ID	83716-0000	6353 E ESCARPMENT CT	6353	E	ESCARPMENT	CT				BOISE, ID 83716-0000	642.1828461	19669.54497
21	R1476180200	REAVY JAMES T	REAVY	REAVY KATHLEEN	6352 E ESCARPMENT CT	6352	E	ESCARPMENT	CT				BOISE, ID 83716-0000	BOISE	ID	83716-0000	6352 E ESCARPMENT CT	6352	E	ESCARPMENT	CT				BOISE, ID 83716-0000	511.9587091	15083.95865
22	R1476180210	TRIPATHI ASHUTOSH	TRIPATHI	JANARDHAN SHAILAJA SH	6370 E ESCARPMENT CT	6370	E	ESCARPMENT	CT				BOISE, ID 83716-0000	BOISE	ID	83716-0000	6370 E ESCARPMENT CT	6370	E	ESCARPMENT	CT				BOISE, ID 83716-0000	589.2124132	20383.4622
23	R1476180220	MELDRIM JOHN M	MELDRIM	MELDRIM BRANDY R	6408 E ESCARPMENT CT	6408	E	ESCARPMENT	CT				BOISE, ID 83716-0000	BOISE	ID	83716-0000	6408 E ESCARPMENT CT	6408	E	ESCARPMENT	CT				BOISE, ID 83716-0000	550.1760842	18833.83166
24	R1476180230	SURPRISE VALLEY HOMEOWNERS	SURPRISE		5240 S SURPRISE WAY	5240	S	SURPRISE	WAY				BOISE, ID 83716-0000	BOISE	ID	83716-0000	S SURPRISE WAY		S	SURPRISE	WAY				BOISE, ID 83716-0000	532.4778217	2534.512938
25	R1476180240	SURPRISE VALLEY HOMEOWNERS	SURPRISE		5240 S SURPRISE WAY	5240	S	SURPRISE	WAY				BOISE, ID 83716-0000	BOISE	ID	83716-0000	S SURPRISE WAY		S	SURPRISE	WAY				BOISE, ID 83716-0000	185.0644171	689.6054163
26	R1476180250	SURPRISE VALLEY HOMEOWNERS	SURPRISE		5240 S SURPRISE WAY	5240	S	SURPRISE	WAY				BOISE, ID 83716-0000	BOISE	ID	83716-0000	E ESCARPMENT CT		E	ESCARPMENT	CT				BOISE, ID 83716-0000	119.2396581	1128.827199
27	R1476180260	SURPRISE VALLEY HOMEOWNERS	SURPRISE		5240 S SURPRISE WAY	5240	S	SURPRISE	WAY				BOISE, ID 83716-0000	BOISE	ID	83716-0000	S SURPRISE WAY		S	SURPRISE	WAY				BOISE, ID 83716-0000	181.0702057	673.890274
28	R1476180270	SURPRISE VALLEY HOMEOWNERS	SURPRISE		5240 S SURPRISE WAY	5240	S	SURPRISE	WAY				BOISE, ID 83716-0000	BOISE	ID	83716-0000	E ESCARPMENT CT		E	ESCARPMENT	CT				BOISE, ID 83716-0000	119.2431851	1128.906507
29	R1525720710	COLUMBIA VILLAGE OA INC	COLUMBIA		2180 W SR 434 STE 5000	2180	W	SR 434			STE	5000	LONGWOOD, FL 32779-0000	LONGWOOD	FL	32779-0000	5685 S ORCHID WAY	5685	S	ORCHID	WAY				BOISE, ID 83716-0000	633.1056933	12203.24493
30	R1525720720	RYAN KELLY A	RYAN		5699 S ORCHID WAY	5699	S	ORCHID	WAY				BOISE, ID 83716-0000	BOISE	ID	83716-0000	5699 S ORCHID WAY	5699	S	ORCHID	WAY				BOISE, ID 83716-0000	358.0148283	7254.69899
31	R1525720730	SPENCER TERRI JO	SPENCER		5717 S ORCHID WAY	5717	S	ORCHID	WAY				BOISE, ID 83716-0000	BOISE	ID	83716-0000	5717 S ORCHID WAY	5717	S	ORCHID	WAY				BOISE, ID 83716-0000	345.1354353	6671.457885
32	R1525720740	MARTELL CRYSTAL N	MARTELL		3940 LAUREL CANYON BLVD # 122	3940		LAUREL CANYON	BLVD		#	1222	STUDIO CITY, CA 91604-3709	STUDIO CITY	CA	91604-3709	5735 S ORCHID WAY	5735	S	ORCHID	WAY				BOISE, ID 83716-0000	339.9940496	6599.768982
33	R1525720750	HALVERSON JOHN RICHARD	HALVERSON	HALVERSON TERESA A	PO BOX 170284			PO BOX 170284					BOISE, ID 83717-0000	BOISE	ID	83717-0000	5753 S ORCHID WAY	5753	S	ORCHID	WAY				BOISE, ID 83716-0000	339.9940476	6599.768902
34	R1525720760	LOPEZ-OWSLEY EDUARDO	LOPEZ-		5771 S ORCHID WAY	5771	S	ORCHID	WAY				BOISE, ID 83716-0000	BOISE	ID	83716-0000	5771 S ORCHID WAY	5771	S	ORCHID	WAY				BOISE, ID 83716-0000	339.9940466	6599.768871
35	R1525720770	MIDDLETON MICHAEL L	MIDDLETON	MIDDLETON LAURA A	5789 S ORCHID WAY	5789	S	ORCHID	WAY				BOISE, ID 83716-0000	BOISE	ID	83716-0000	5789 S ORCHID WAY	5789	S	ORCHID	WAY				BOISE, ID 83716-0000	358.742817	7310.891571
36	R1525721055	BOULTON JAMES G	BOULTON		5810 S SEDUM WAY	5810	S	SEDUM	WAY				BOISE, ID 83716-0000	BOISE	ID	83716-0000	5810 S SEDUM WAY	5810	S	SEDUM	WAY				BOISE, ID 83716-0000	391.0735714	8827.969059
37	R1525721065	MARTIN WILLIAM & CAROLINE LI	MARTIN	MARTIN WILLIAM A TRUS	PO BOX 982			PO BOX 982					RED LODGE, MT 59068-0000	RED LODGE	MT	59068-0000	5778 S SEDUM WAY	5778	S	SEDUM	WAY				BOISE, ID 83716-0000	393.7750162	6084.079941
38	R1525721070	COLUMBIA VILLAGE OA INC	COLUMBIA		2180 W SR 434 STE 5000	2180	W	SR 434			STE	5000	LONGWOOD, FL 32779-0000	LONGWOOD	FL	32779-0000	E LAKE FOREST DR		E	LAKE FOREST	DR				BOISE, ID 83716-0000	816.2785616	13192.03569
39	R1525721820	COLUMBIA VILLAGE OA INC	COLUMBIA		2180 W SR 434 STE 5000	2180	W	SR 434			STE	5000	LONGWOOD, FL 32779-0000	LONGWOOD	FL	32779-0000	E LAKE FOREST DR		E	LAKE FOREST	DR				BOISE, ID 83716-0000	681.1548897	14553.43605
40	R1525721830	WARNER SCOTT E	WARNER		5718 S ORCHID WAY	5718	S	ORCHID	WAY				BOISE, ID 83716-7019	BOISE	ID	83716-7019	5718 S ORCHID WAY	5718	S	ORCHID	WAY				BOISE, ID 83716-0000	354.0689649	7943.080862
41	R1525721840	LEET RYAN JOSEPH	LEET	LEET CHRISTINA FRANK	5736 S ORCHID WAY	5736	S	ORCHID	WAY				BOISE, ID 83716-0000	BOISE	ID	83716-0000	5736 S ORCHID WAY	5736	S	ORCHID	WAY				BOISE, ID 83716-0000	342.1527617	6664.514848
42	R1525721850	LOGUE LARRY F	LOGUE		320 MELROSE AVE E APT 503	320		MELROSE	AVE	E	APT	503	SEATTLE, WA 98102-0000	SEATTLE	WA	98102-0000	5754 S ORCHID WAY	5754	S	ORCHID	WAY				BOISE, ID 83716-0000	342.1527607	6664.514825
43	R1525721860	CAMKIN STEVE	CAMKIN		5772 S ORCHID WAY	5772	S	ORCHID	WAY				BOISE, ID 83716-0000	BOISE	ID	83716-0000	5772 S ORCHID WAY	5772	S	ORCHID	WAY				BOISE, ID 83716-0000	348.1795253	7078.907445
44	R1525722040	ZHA DALI	ZHA	FANG XIAO XIAO	7203 W RING PERCH DR	7203	W	RING PERCH	DR				BOISE, ID 83709-0000	BOISE	ID	83709-0000	5797 S SEDUM WAY	5797	S	SEDUM	WAY				BOISE, ID 83716-0000	345.9714361	6985.615509
45	R1525722050	HOFFMAN MORGAN LIVING TRU!	HOFFMAN	HOFFMAN MORGAN D TR	5754 E CLEAR RIDGE ST	5754	E	CLEAR RIDGE	ST				BOISE, ID 83716-0000	BOISE	ID	83716-0000	5773 S SEDUM WAY	5773	S	SEDUM	WAY				BOISE, ID 83716-0000	357.8992281	7338.035787
46	R1525722060	LENSING NICOLE MICHELLE	LENSING	LENSING TRAVIS JOHN WI	5755 S SEDUM WAY	5755	S	SEDUM	WAY				BOISE, ID 83716-0000	BOISE	ID	83716-0000	5755 S SEDUM WAY	5755	S	SEDUM	WAY				BOISE, ID 83716-0000	387.8909111	8067.759118
47	R1525722070	COLUMBIA VILLAGE OA INC	COLUMBIA		2180 W SR 434 STE 5000	2180	W	SR 434			STE	5000	LONGWOOD, FL 32779-0000	LONGWOOD	FL	32779-0000	E LAKE FOREST DR		E	LAKE FOREST	DR				BOISE, ID 83716-0000	3627.502473	51558.31228
48	R1525740010	COLUMBIA VILLAGE OA INC	COLUMBIA		2180 W SR 434 STE 5000	2180	W	SR 434			STE	5000	LONGWOOD, FL 32779-0000	LONGWOOD	FL	32779-0000	E LAKE FOREST DR		E	LAKE FOREST	DR				BOISE, ID 83716-0000	680.4962026	5002.044859
49	R1525740050	ROERICK HERBERT & KESHA TRUS	ROERICK	ROERICK HERBERT M TRU	5997 S PIERRE WAY	5997	S	PIERRE	WAY				BOISE, ID 83716-0000	BOISE	ID	83716-0000	5997 S PIERRE WAY	5997	S	PIERRE	WAY				BOISE, ID 83716-0000	399.3862478	9842.532547
50	R1525740060	GOBLER ROBERT	GOBLER	GOBLER KATHRYN	6011 S PIERRE WAY	6011	S	PIERRE	WAY				BOISE, ID 83716-0000	BOISE	ID	83716-0000	6011 S PIERRE WAY	6011	S	PIERRE	WAY				BOISE, ID 83716-0000	383.9749886	9018.803542
51	R1525740070	CAIN JAMES E	CAIN	CAIN LEANN R	6049 S PIERRE WAY	6049	S	PIERRE	WAY				BOISE, ID 83716-0000	BOISE	ID	83716-0000	6049 S PIERRE WAY	6049	S	PIERRE	WAY				BOISE, ID 83716-0000	387.9746893	9238.77428
52	R1525740310	LOEGERING MICHAEL B	LOEGERING	LOEGERING VICTORIA M	6186 S TETON PEAK WAY	6186	S	TETON PEAK	WAY				BOISE, ID 83716-0000	BOISE	ID	83716-0000	6186 S TETON PEAK WAY	6186	S	TETON PEAK	WAY				BOISE, ID 83716-0000	290.4279088	4078.254037
53	R1525740330	IRISH LARRY D	IRISH	IRISH JERRILYN L	6164 S TETON PEAK WAY	6164	S	TETON PEAK	WAY				BOISE, ID 83716-0000	BOISE	ID	83716-0000	6164 S TETON PEAK WAY	6164	S	TETON PEAK	WAY				BOISE, ID 83716-0000	347.976521	7039.197131
54	R1525740340	CUDDIHY CHRISTOPHER X	CUDDIHY		6150 S TETON PEAK WAY	6150	S	TETON PEAK	WAY				BOISE, ID 83716-0000	BOISE	ID	83716-0000	6150 S TETON PEAK WAY	6150	S	TETON PEAK	WAY				BOISE, ID 83716-0000	351.9737785	7258.918415
55	R1525740350	PROESCH MARION KENT	PROESCH		6138 S TETON PEAK WAY	6138	S	TETON PEAK	WAY				BOISE, ID 83716-0000	BOISE	ID	83716-0000	6138 S TETON PEAK WAY	6138	S	TETON PEAK	WAY				BOISE, ID 83716-0000	347.9740751	7038.951116
56	R1525740360	KORNAK CLAY H	KORNAK	KORNAK KIRSTI A	6122 S TETON PEAK WAY	6122	S	TETON PEAK	WAY				BOISE, ID 83716-0000	BOISE	ID	83716-0000	6122 S TETON PEAK WAY	6122	S	TETON PEAK	WAY				BOISE, ID 83716-0000	371.3387347	8710.804083
57	R1525740370	OLBERDING FAMILY TRUST 01/25	OLBERDING	OLBERDING MARK TRUST	6161 S BASALT TRAIL PL	6161	S	BASALT TRAIL	PL				BOISE, ID 83716-0000	BOISE	ID	83716-0000	6161 S BASALT TRAIL PL	6161	S	BASALT TRAIL	PL				BOISE, ID 83716-0000	358.4562753	8257.059928
58	R1525740380	IEZZI CASEY	IEZZI		6185 S BASALT TRAIL PL	6185	S	BASALT TRAIL	PL				BOISE, ID 83716-0000	BOISE	ID	83716-0000	6185 S BASALT TRAIL PL	6185	S	BASALT TRAIL	PL				BOISE, ID 83716-0000	347.9670771	7038.727213
59	R1525740390	MCLEAN NATHAN	MCLEAN		6197 S BASALT TRAIL PL	6197	S	BASALT TRAIL	PL				BOISE, ID 83716-0000	BOISE	ID	83716-0000	6197 S BASALT TRAIL PL	6197	S	BASALT TRAIL	PL				BOISE, ID 83716-0000	326.932464	6338.793266
60	R1525740410	GROVER LANA	GROVER	PERKINS ANTHONY K	6219 S BASALT TRAIL PL	6219	S	BASALT TRAIL	PL				BOISE, ID 83716-0000	BOISE	ID	83716-0000	6219 S BASALT TRAIL PL	6219	S	BASALT TRAIL	PL				BOISE, ID 83716-0000	203.6521654	1765.896737
61	R1525740530	HOLCOMB ROBERT	HOLCOMB	HOLCOMB VALERIE A	6196 S BASALT TRAIL PL	6196	S	BASALT TRAIL	PL				BOISE, ID 83716-0000	BOISE	ID	83716-0000	6196 S BASALT TRAIL PL	6196	S	BASALT TRAIL	PL				BOISE, ID 83716-0000	169.0321677	1216.394813
62	R1525740550	WALTON CRAIG C	WALTON	WALTON JONI I	6184 S BASALT TRAIL PL	6184	S	BASALT TRAIL	PL				BOISE, ID 83716-0000	BOISE	ID	83716-0000	6184 S BASALT TRAIL PL	6184	S	BASALT TRAIL	PL				BOISE, ID 83716-0000	335.2603088	6726.336148
63	R1525740570	SMITH LAUREL	SMITH		6160 S BASALT TRAIL PL	6160	S	BASALT TRAIL	PL				BOISE, ID 83716-0000	BOISE	ID	83716-0000	6160 S BASALT TRAIL PL	6160	S	BASALT TRAIL	PL				BOISE, ID 83716-0000	497.525972	12441.3065
64	R1525740580	ANDERSON DAVID SCOTT	ANDERSON	ANDERSON CARLY JO	6148 S BASALT TRAIL PL	6148	S	BASALT TRAIL	PL				BOISE, ID 83716-0000	BOISE	ID	83716-0000	6148 S BASALT TRAIL PL	6148	S	BASALT TRAIL	PL				BOISE, ID 83716-0000	475.2596011	11358.7199
65	R1525740590	FORSTER FAMILY TRUST 7/9/2011	FORSTER	FORSTER JOHN R TRUSTEE	6136 S BASALT TRAIL PL	6136	S	BASALT TRAIL	PL				BOISE, ID 83716-0000	BOISE	ID	83716-0000	6136 S BASALT TRAIL PL	6136	S	BASALT TRAIL	PL				BOISE, ID 83716-0000	363.2230132	7952.440348
66	R1525740600	GULSRUD PHILIP	GULSRUD	GULSRUD KELSEY	6124 S BASALT TRAIL PL	6124	S	BASALT TRAIL	PL				BOISE, ID 83716-0000	BOISE	ID	83716-0000	6124 S BASALT TRAIL PL	6124	S	BASALT TRAIL	PL				BOISE, ID 83716-0000	365.9624857	7990.440369
67	R1525740610	SMITH WILLIAM R & KATHLEEN E	SMITH	SMITH WILLIAM R TRUSTE	6110 S BASALT TRAIL PL	6110	S	BASALT TRAIL	PL				BOISE, ID 83716-0000	BOISE	ID	83716-0000	6110 S BASALT TRAIL PL	6110	S	BASALT TRAIL	PL				BOISE, ID 83716-0000	373.3380558	8790.839141
68	R1525740620	COLUMBIA VILLAGE OA INC	COLUMBIA		2180 W SR 434 STE 5000	2180	W	SR 434			STE	5000	LONGWOOD, FL 32779-0000	LONGWOOD	FL	32779-0000	E LAKE FOREST DR		E	LAKE FOREST	DR				BOISE, ID 83716-0000	1009.803593	11552.05577
69	R1525740630	FUCSKO JANOS	FUCSKO		6193 S KELTON PL	6193	S	KELTON	PL				BOISE, ID 83716-0000	BOISE	ID	83716-0000	6193 S KELTON PL	6193	S	KELTON	PL				BOISE, ID 83716-0000	371.9722871	8358.754459
70	R1525740640	BAYLESS ANDREW	BAYLESS		6205 S KELTON PL	6205	S	KELTON	PL				BOISE, ID 83716-0000	BOISE	ID	83716-0000	6205 S KELTON PL	6205	S	KELTON	PL				BOISE, ID 83716-0000	332.2503179	6441.640301
71	R1525740660	LOEB BRADLEY A	LOEB	LOEB ASHLEY M	6221 S KELTON PL	6221	S	KELTON	PL				BOISE, ID 83716-0000	BOISE	ID	83716-0000	6221 S KELTON PL	6221	S	KELTON	PL				BOISE, ID 83716-0000	164.3825516	1150.535279
72	R1525740730	COLUMBIA VILLAGE OA INC	COLUMBIA		2180 W SR 434 STE 5000	2180	W	SR 434			STE	5000	LONGWOOD, FL 32779-0000	LONGWOOD	FL	32779-0000	E LAKE FOREST DR		E	LAKE FOREST	DR				BOISE, ID 83716-0000	550.0284146	6641.864878
73	R1525740740	RICE JOINT LIVING TRUST 12/19/	RICE	RICE DAVID E TRUSTEE	5996 S PIERRE WAY	5996	S	PIERRE	WAY				BOISE, ID 83716-0000	BOISE	ID	83716-0000	5996 S PIERRE WAY	5996	S	PIERRE	WAY				BOISE, ID 83716-0000	405.3750914	9677.324936
74	R1525740750	WEEKS LINDA M	WEEKS		6004 S PIERRE WAY	6004	S	PIERRE	WAY				BOISE, ID 83716-0000	BOISE	ID	83716-0000	6004 S PIERRE WAY	6004	S	PIERRE	WAY				BOISE, ID 83716-0000	382.326149	8782.208713
75	R1525740760	GEORGI PAUL E	GEORGI	DEWITT-GEORGI PATRICIA	PO BOX 8424			PO BOX 8424					BOISE, ID 83707-0000	BOISE	ID	83707-0000	6018 S PIERRE WAY	6018	S	PIERRE	WAY				BOISE, ID 83716-0000	363.9801858	7919.117453
76	R1525740770	BROWN ROGER	BROWN		6050 S PIERRE WAY	6050	S	PIERRE	WAY				BOISE, ID 83716-0000	BOISE	ID	83716-0000	6050 S PIERRE WAY	6050	S	PIERRE	WAY				BOISE, ID 83716-0000	367.9799375	8139.092915
77	R1525740780	LANDIS FAMILY TRUST 8-11-2015	LANDIS	LANDIS WILLIAM ERIC TRI	6062 S PIERRE WAY	6062	S	PIERRE	WAY				BOISE, ID 83716-0000	BOISE	ID	83716-0000	6062 S PIERRE WAY	6062	S	PIERRE	WAY				BOISE, ID 83716-0000	363.9801858	7919.11748
78	R1525740790	KHATRI DIRGHA	KHATRI	KHATRI NEELAM	6652 S LIVEOAK PL	6652	S	LIVEOAK	PL				BOISE, ID 83716-0000	BOISE	ID	83716-0000	6076 S PIERRE WAY	6076	S	PIERRE	WAY				BOISE, ID 83716-0000	373.0912242	8420.111609
79	R1525740810	PHELPS ANDREW	PHELPS	PHELPS CAITLIN	5224 E ROCKY BAR DR	5224	E	ROCKY BAR	DR				BOISE, ID 83716-0000	BOISE	ID	83716-0000	5224 E ROCKY BAR DR	5224	E	ROCKY BAR	DR				BOISE, ID 83716-0000	382.2627057	9601.081856
80	R1525740820	AGGARWAL ROY	AGGARWAL		6123 S PLATEAU VIEW WAY	6123	S	PLATEAU VIEW	WAY				BOISE, ID 83716-0000	BOISE	ID	83716-0000	6123 S PLATEAU VIEW WAY	6123	S	PLATEAU VIEW	WAY				BOISE, ID 83716-0000	389.3383362	9195.122541
81	R1525740830	YAP KUANG MING	YAP	NG SUE FERN	2810 E HARD ROCK RD	2810	E	HARD ROCK	RD				BOISE, ID 83717-0000	BOISE	ID	83717-0000	6099 S PLATEAU VIEW WAY	6099	S	PLATEAU VIEW	WAY				BOISE, ID 83716-0000	384.0565586	8817.096188
82	R1525740840	NORTON TOBY A	NORTON	NORTON KATHRYN	6081 S PLATEAU VIEW WAY	6081	S	PLATEAU VIEW	WAY				BOISE, ID 83716-0000	BOISE	ID	83716-0000	6081 S PLATEAU VIEW WAY	6081	S	PLATEAU VIEW	WAY				BOISE, ID 83716-0000	392.0448329	9204.621594
83	R1525740850	FRIERY SHELBY K	FRIERY	FRIERY KOHL M	6067 S PLATEAU VIEW WAY	6067	S	PLATEAU VIEW	WAY				BOISE, ID 83716-0000	BOISE	ID	83716-0000	6067 S PLATEAU VIEW WAY	6067	S	PLATEAU VIEW	WAY				BOISE, ID 83716-0000	392.0336012	9120.205867
84	R1525740860	CHHOR SHARUKH R	CHHOR	CHHOR SHAHNAZ S	6055 S PLATEAU VIEW WAY	6055	S	PLATEAU VIEW	WAY				BOISE, ID 83716-0000	BOISE	ID	83716-0000	6055 S PLATEAU VIEW WAY	6055	S	PLATEAU VIEW	WAY				BOISE, ID 83716-0000	391.908554	9023.368712
85	R1525740870	ORIGINAL CONNOLLY TRUST 06/1	ORIGINAL	CONNOLLY GERARD TRUS	PO BOX 2572			PO BOX 2572					LIVERMORE, CA 94551-0000	LIVERMORE	CA	94551-0000	6033 S PLATEAU VIEW WAY	6033	S	PLATEAU VIEW	WAY				BOISE, ID 83716-0000	420.2012431	10643.53524
86	R1525740880	COLUMBIA VILLAGE OA INC	COLUMBIA		2180 W SR 434 STE 5000	2180	W	SR 434			STE	5000	LONGWOOD, FL 32779-0000	LONGWOOD	FL	32779-0000	E LAKE FOREST DR		E	LAKE FOREST	DR				BOISE, ID 83716-0000	472.7111162	5323.7212
87	R1525740890	JAMES ROBERT G	JAMES	JAMES CYNTHIA O	6034 S PLATEAU VIEW WAY	6034	S	PLATEAU VIEW	WAY				BOISE, ID 83716-0000	BOISE	ID	83716-0000	6034 S PLATEAU VIEW WAY	6034	S	PLATEAU VIEW	WAY				BOISE, ID 83716-0000	367.972585	8138.787235
88	R1525740900	OSWALD STEVEN M	OSWALD	OSWALD MELISSA	6052 S PLATEAU VIEW WAY	6052	S	PLATEAU VIEW	WAY				BOISE, ID 83716-0000	BOISE	ID	83716-0000	6052 S PLATEAU VIEW WAY	6052	S	PLATEAU VIEW	WAY				BOISE, ID 83716-0000	371.9722883	8358.754522
89	R1525740910	BOOTS MATTHEW	BOOTS	BOOTS LISA	6066 S PLATEAU VIEW WAY	6066	S	PLATEAU VIEW	WAY				BOISE, ID 83716-0000	BOISE	ID	83716-0000	6066 S PLATEAU VIEW WAY	6066	S	PLATEAU VIEW	WAY				BOISE, ID 83716-0000	367.972585	8138.787227
90	R1525740920	SHIN JANG-SIK	SHIN	SHIN SUNG-KYOUNG	6078 S PLATEAU VIEW WAY	6078	S	PLATEAU VIEW	WAY				BOISE, ID 83716-0000	BOISE	ID	83716-0000	6078 S PLATEAU VIEW WAY	6078	S	PLATEAU VIEW	WAY				BOISE, ID 83716-0000	371.9722884	8358.754537
91	R1525740930	NANCE TRICIA L	NANCE		6110 S PLATEAU VIEW WAY	6110	S	PLATEAU VIEW	WAY				BOISE, ID 83716-0000	BOISE	ID	83716-0000	6110 S PLATEAU VIEW WAY	6110	S	PLATEAU VIEW	WAY				BOISE, ID 83716-0000	367.9725849	8138.787225
92	R1525740940	HOWARD KIM L FAMILY TRUST 0	HOWARD	HOWARD KIM L TRUSTEE	6116 S PLATEAU VIEW WAY	6116	S	PLATEAU VIEW	WAY				BOISE, ID 83716-0000	BOISE	ID	83716-0000	6116 S PLATEAU VIEW WAY	6116	S	PLATEAU VIEW	WAY				BOISE, ID 83716-0000	371.9722843	8358.75453
93	R1525740950	TREASURE GEM INVEST LLC	TREASURE		9840 W OVERLAND RD	9840	W	OVERLAND	RD				BOISE, ID 83709-0000	BOISE	ID	83709-0000	6128 S PLATEAU VIEW WAY	6128	S	PLATEAU VIEW	WAY				BOISE, ID 83716-0000	373.4231891	8430.396335
94	R1525740960	FONDINO ANTHONY	FONDINO	FONDINO ERIENNE LYNET	6152 S PLATEAU VIEW WAY	6152	S	PLATEAU VIEW	WAY				BOISE, ID 83716-0000	BOISE	ID	83716-0000	6152 S PLATEAU VIEW WAY	6152	S	PLATEAU VIEW	WAY				BOISE, ID 83716-0000	410.2969228	9448.950285
95	R1525740970	CASPERSON DEANNE P	CASPERSON	CASPERSON KERRY LEE	5241 E ROCKY BAR DR	5241	E	ROCKY BAR	DR				BOISE, ID 83716-0000	BOISE	ID	83716-0000	5241 E ROCKY BAR DR	5241	E	ROCKY BAR	DR				BOISE, ID 83716-0000	440.3345364	11769.44973
96	R1525740980	ASHLAND JUDITH LYNN	ASHLAND		5223 E ROCKY BAR DR	5223	E	ROCKY BAR	DR				BOISE, ID 83716-0000	BOISE	ID	83716-0000	5223 E ROCKY BAR DR	5223	E	ROCKY BAR	DR				BOISE, ID 83716-0000	417.8577797	10436.04078
97	R1525741030	WILKE CAROL L	WILKE		5186 E TRAIL WIND DR	5186	E	TRAIL WIND	DR				BOISE, ID 83716-0000	BOISE	ID	83716-0000	5186 E TRAIL WIND DR	5186	E	TRAIL WIND	DR				BOISE, ID 83716-0000	152.5793671	815.8112419
98	R1525741070	HANEGRAAF SARA	HANEGRAAF	HANEGRAAF ERIC	6219 S TETON PEAK WAY	6219	S	TETON PEAK	WAY				BOISE, ID 83716-0000	BOISE	ID	83716-0000	6219 S TETON PEAK WAY	6219	S	TETON PEAK	WAY				BOISE, ID 83716-0000	222.0087373	2147.352058
99	R1525741090	STOLLER SCOTT A	STOLLER		6203 S TETON PEAK WAY	6203	S	TETON PEAK	WAY				BOISE, ID 83716-0000	BOISE	ID	83716-0000	6203 S TETON PEAK WAY	6203	S	TETON PEAK	WAY				BOISE, ID 83716-0000	352.2747235	7593.601067
100	R1525741110	BURKE RACHEL W	BURKE	BURKE TONY W	6191 S TETON PEAK WAY	6191	S	TETON PEAK	WAY				BOISE, ID 83716-0000	BOISE	ID	83716-0000	6191 S TETON PEAK WAY	6191	S	TETON PEAK	WAY				BOISE, ID 83716-0000	367.9725864	8138.787284
101	R1525741120	SIMON PATRISHA	SIMON		6165 S TETON PEAK WAY	6165	S	TETON PEAK	WAY				BOISE, ID 83716-7026	BOISE	ID	83716-7026	6165 S TETON PEAK WAY	6165	S	TETON PEAK	WAY				BOISE, ID 83716-0000	367.9739305	8138.863475

102	R1525741130	RIEBER LANCE A	RIEBER	RIEBER ANNE E	6149 S TETON PEAK WAY	6149	S	TETON PEAK	WAY				BOISE, ID 83716-0000	BOISE	ID	83716-0000	6149 S TETON PEAK WAY	6149	S	TETON PEAK	WAY	BOISE, ID 83716-0000	371.97256	8358.76485
103	R1525741140	COOK JASON	COOK	STENNES MIA	6137 S TETON PEAK WAY	6137	S	TETON PEAK	WAY				BOISE, ID 83716-0000	BOISE	ID	83716-0000	6137 S TETON PEAK WAY	6137	S	TETON PEAK	WAY	BOISE, ID 83716-0000	371.9725613	8358.764897
104	R1525741150	CAHUE ARTURO	CAHUE	CAHUE MARSHA E	6123 S TETON PEAK WAY	6123	S	TETON PEAK	WAY				BOISE, ID 83716-0000	BOISE	ID	83716-0000	6123 S TETON PEAK WAY	6123	S	TETON PEAK	WAY	BOISE, ID 83716-0000	367.972858	8138.797329
105	R1525741160	REVIER CRAIG	REVIER	REVIER CHRISTINA	6099 S TETON PEAK WAY	6099	S	TETON PEAK	WAY				BOISE, ID 83716-0000	BOISE	ID	83716-0000	6099 S TETON PEAK WAY	6099	S	TETON PEAK	WAY	BOISE, ID 83716-0000	371.97256	8358.764848
106	R1525741170	CORNELL INVESTMENTS LLC	CORNELL		W5273 PEBBLE BEACH DR	W5273		PEBBLE BEACH	DR				ELKHORN, WI 53121-0000	ELKHORN	WI	53121-0000	6075 S TETON PEAK WAY	6075	S	TETON PEAK	WAY	BOISE, ID 83716-0000	378.5720685	8721.71121
107	R1525741180	COLUMBIA VILLAGE OA INC	COLUMBIA		2180 W SR 434 STE 5000	2180	W	SR 434			STE	5000	LONGWOOD, FL 32779-0000	LONGWOOD	FL	32779-0000	E LAKE FOREST DR		E	LAKE FOREST	DR	BOISE, ID 83716-0000	175.4175909	1489.950558
108	R1525741200	SHARPLES JUDSON ROBERT	SHARPLES	SHARPLES KELLEE	140 KELLY RD STE B	140		KELLY	RD		STE	B	KALISPELL, MT 59901-0000	KALISPELL	MT	59901-0000	6200 S KELTON PL	6200	S	KELTON	PL	BOISE, ID 83716-0000	169.7455135	1315.545403
109	R1525741370	COLUMBIA VILLAGE OA INC	COLUMBIA		2180 W SR 434 STE 5000	2180	W	SR 434			STE	5000	LONGWOOD, FL 32779-0000	LONGWOOD	FL	32779-0000	E LAKE FOREST DR		E	LAKE FOREST	DR	BOISE, ID 83716-0000	211.6896256	456.6059319
110	R1525800080	COLUMBIA VILLAGE OA INC	COLUMBIA		2180 W SR 434 STE 5000	2180	W	SR 434			STE	5000	LONGWOOD, FL 32779-0000	LONGWOOD	FL	32779-0000	4408 E FLORES CT	4408	E	FLORES	CT	BOISE, ID 83716-0000	193.2998415	1457.446465
111	R1525800100	KRENTZ MICHAEL	KRENTZ	KRENTZ SHANI	4410 E FLORES CT	4410	E	FLORES	CT				BOISE, ID 83716-0000	BOISE	ID	83716-0000	4410 E FLORES CT	4410	E	FLORES	CT	BOISE, ID 83716-0000	417.8226689	10715.48758
112	R1525800110	ZELMS MARCIA	ZELMS	ZELMS JOHN	4432 E FLORES CT	4432	E	FLORES	CT				BOISE, ID 83716-0000	BOISE	ID	83716-0000	4432 E FLORES CT	4432	E	FLORES	CT	BOISE, ID 83716-0000	412.5348143	9966.34211
113	R1525800120	FEGLER FAMILY TRUST 7/26/22	FEGLER	FEGLER ALLEN E TRUSTEE	4454 E FLORES CT	4454	E	FLORES	CT				BOISE, ID 83716-0000	BOISE	ID	83716-0000	4454 E FLORES CT	4454	E	FLORES	CT	BOISE, ID 83716-0000	402.6515478	9984.889171
114	R1525800130	VIETS BRADLEY A	VIETS	VIETS VERDIEN A	4476 E FLORES CT	4476	E	FLORES	CT				BOISE, ID 83716-0000	BOISE	ID	83716-0000	4476 E FLORES CT	4476	E	FLORES	CT	BOISE, ID 83716-0000	381.992219	9029.417343
115	R1525800140	ZALESKI MARK A	ZALESKI	HOCKADAY REBECCA A	4528 E FLORES CT	4528	E	FLORES	CT				BOISE, ID 83716-0000	BOISE	ID	83716-0000	4528 E FLORES CT	4528	E	FLORES	CT	BOISE, ID 83716-0000	383.9921849	9134.410629
116	R1525800150	GOLDEN CHARLES	GOLDEN	GOLDEN RONNE BETH	4540 E FLORES CT	4540	E	FLORES	CT				BOISE, ID 83716-0000	BOISE	ID	83716-0000	4540 E FLORES CT	4540	E	FLORES	CT	BOISE, ID 83716-0000	384.4251914	8916.321175
117	R1525800160	FEGLER BRIAN A	FEGLER	FEGLER GINA L	4568 E FLORES CT	4568	E	FLORES	CT				BOISE, ID 83716-0000	BOISE	ID	83716-0000	4568 E FLORES CT	4568	E	FLORES	CT	BOISE, ID 83716-0000	425.0589597	10759.13924
118	R1525800170	LUCAS MICHAEL P	LUCAS	LUCAS LISA M	6009 27TH ST S	6009		27TH	ST	S			FARGO, ND 58104-0000	FARGO	ND	58104-0000	4606 E FLORES CT	4606	E	FLORES	CT	BOISE, ID 83716-0000	392.4170523	9531.56707
119	R1525800180	GRIFFIN LINDA G	GRIFFIN	GRIFFIN WILLIAM T	4636 E FLORES CT	4636	E	FLORES	CT				BOISE, ID 83716-0000	BOISE	ID	83716-0000	4636 E FLORES CT	4636	E	FLORES	CT	BOISE, ID 83716-0000	382.7216595	9028.862754
120	R1775170110	CITY OF BOISE (BOISE PARKS & RE	CITY		1104 W ROYAL BLVD	1104	W	ROYAL	BLVD				BOISE, ID 83706-0000	BOISE	ID	83706-0000	S MORNING LIGHT PL		S	MORNING LIGHT	PL	BOISE, ID 83716-0000	107.8445107	643.1501538
121	R1775170120	DAYBREAK SUBDIVISION HOA INC	DAYBREAK		4608 S MORNING LIGHT PL	4608	S	MORNING LIGHT	PL				BOISE, ID 83716-0000	BOISE	ID	83716-0000	S MORNING LIGHT PL		S	MORNING LIGHT	PL	BOISE, ID 83716-0000	554.8414108	4526.415605
122	R1775170130	GRAHAM CHRISTOPHER P	GRAHAM	GRAHAM DESIREE V	4688 S MORNING LIGHT PL	4688	S	MORNING LIGHT	PL				BOISE, ID 83716-0000	BOISE	ID	83716-0000	4688 S MORNING LIGHT PL	4688	S	MORNING LIGHT	PL	BOISE, ID 83716-0000	811.3167386	23405.19169
123	R1775170140	HAENER JEREMY J	HAENER	HAENER HOLLY A	4662 S MORNING LIGHT PL	4662	S	MORNING LIGHT	PL				BOISE, ID 83716-0000	BOISE	ID	83716-0000	4662 S MORNING LIGHT PL	4662	S	MORNING LIGHT	PL	BOISE, ID 83716-0000	493.5116641	12750.69457
124	R1775170150	HOUGH FAMILY LIVING TRUST 08	HOUGH	HOUGH PAMELA K TRUST	4640 S MORNING LIGHT PL	4640	S	MORNING LIGHT	PL				BOISE, ID 83716-0000	BOISE	ID	83716-0000	4640 S MORNING LIGHT PL	4640	S	MORNING LIGHT	PL	BOISE, ID 83716-0000	532.0032179	13930.66616
125	R1775170160	VALLIN JOHN & TERRY REVOCABL	VALLIN	VALLIN JOHN A TRUSTEE	4624 S MORNING LIGHT PL	4624	S	MORNING LIGHT	PL				BOISE, ID 83716-0000	BOISE	ID	83716-0000	4624 S MORNING LIGHT PL	4624	S	MORNING LIGHT	PL	BOISE, ID 83716-0000	457.8602423	11375.22315
126	R1775170175	HIATT RONALD R	HIATT	HIATT DEBRA K	4608 S MORNING LIGHT PL	4608	S	MORNING LIGHT	PL				BOISE, ID 83716-0000	BOISE	ID	83716-0000	4608 S MORNING LIGHT PL	4608	S	MORNING LIGHT	PL	BOISE, ID 83716-0000	594.7757621	20573.20011
127	R1775170190	CITY OF BOISE (BOISE PARKS & RE	CITY		1104 W ROYAL BLVD	1104	W	ROYAL	BLVD				BOISE, ID 83706-0000	BOISE	ID	83706-0000	4606 S MORNING LIGHT PL	4606	S	MORNING LIGHT	PL	BOISE, ID 83716-0000	910.8112291	9522.969353
128	R5567830025	3N INVESTMENTS LLC	3N		473 N STRATA VIA WAY	473	N	STRATA VIA	WAY				BOISE, ID 83712-0000	BOISE	ID	83712-0000	E BOISE RIVER LN		E	BOISE RIVER	LN	BOISE, ID 83716-0000	1982.412643	166771.0848
129	R5567830052	3N INVESTMENTS LLC	3N		473 N STRATA VIA WAY	473	N	STRATA VIA	WAY				BOISE, ID 83712-0000	BOISE	ID	83712-0000	E BOISE RIVER LN		E	BOISE RIVER	LN	BOISE, ID 83716-0000	5319.501852	278434.7321
130	R5567830076	HILDING PAUL & STEPHANI TRUS'	HILDING	HILDING PAUL A TRUSTEE	4960 E BOISE RIVER LN	4960	E	BOISE RIVER	LN				BOISE, ID 83716-5706	BOISE	ID	83716-5706	4960 E BOISE RIVER LN	4960	E	BOISE RIVER	LN	BOISE, ID 83716-0000	2384.491075	60495.88758
131	R5567830102	3N INVESTMENTS LLC	3N		473 N STRATA VIA WAY	473	N	STRATA VIA	WAY				BOISE, ID 83712-0000	BOISE	ID	83712-0000	E BOISE RIVER LN		E	BOISE RIVER	LN	BOISE, ID 83716-0000	1473.734942	78054.76916
132	R5567830127	3N INVESTMENTS LLC	3N		473 N STRATA VIA WAY	473	N	STRATA VIA	WAY				BOISE, ID 83712-0000	BOISE	ID	83712-0000	4940 E BOISE RIVER LN	4940	E	BOISE RIVER	LN	BOISE, ID 83716-0000	1993.735972	75868.73525
133	R5567830152	3N INVESTMENTS LLC	3N		473 N STRATA VIA WAY	473	N	STRATA VIA	WAY				BOISE, ID 83712-0000	BOISE	ID	83712-0000	E BOISE RIVER LN		E	BOISE RIVER	LN	BOISE, ID 83716-0000	727.4781735	17957.4164
134	R5567830176	MCDEVITT BRIAN A	MCDEVITT	MCDEVITT LISA	4920 E BOISE RIVER LN	4920	E	BOISE RIVER	LN				BOISE, ID 83716-0000	BOISE	ID	83716-0000	4920 E BOISE RIVER LN	4920	E	BOISE RIVER	LN	BOISE, ID 83716-0000	1633.047455	99425.60166
135	R7133460010	OVERLOOK HOMEOWNERS ASSO	OVERLOOK		1775 W STATE ST # 200	1775	W	STATE	ST		#	200	BOISE, ID 83702-0000	BOISE	ID	83702-0000	5122 S SURPRISE WAY	5122	S	SURPRISE	WAY	BOISE, ID 83716-0000	2320.290767	200391.3194
136	R7476600010	BELKNAP HORACE W	BELKNAP	BELKNAP BARBARA	4370 E AMITY RD	4370	E	AMITY	RD				BOISE, ID 83716-5629	BOISE	ID	83716-5629	4370 E AMITY RD	4370	E	AMITY	RD	BOISE, ID 83716-0000	979.3081225	43572.56074
137	R7476600020	WIGHT BRIAN & LIBBY FAMILY LIV	WIGHT	WIGHT BRIAN R TRUSTEE	4550 S OREGON TRAIL PL	4550	S	OREGON TRAIL	PL				BOISE, ID 83716-0000	BOISE	ID	83716-0000	4550 S OREGON TRAIL PL	4550	S	OREGON TRAIL	PL	BOISE, ID 83716-0000	841.1216113	43599.26707
138	R7476600030	RONHOVDEE KIMBERLY J	RONHOVDEE	RONHOVDEE DAVID M	4540 S OREGON TRAIL PL	4540	S	OREGON TRAIL	PL				BOISE, ID 83716-0000	BOISE	ID	83716-0000	4540 S OREGON TRAIL PL	4540	S	OREGON TRAIL	PL	BOISE, ID 83716-0000	863.4260627	43278.3444
139	R7476600042	BROBECK KENNETH R	BROBECK		4480 S OREGON TRAIL PL	4480	S	OREGON TRAIL	PL				BOISE, ID 83716-5655	BOISE	ID	83716-5655	4480 S OREGON TRAIL PL	4480	S	OREGON TRAIL	PL	BOISE, ID 83716-0000	877.6755491	42114.5528
140	R7476600044	KORTHALS RONALD G	KORTHALS	KORTHALS JONI K	4475 S OREGON TRAIL PL	4475	S	OREGON TRAIL	PL				BOISE, ID 83716-5656	BOISE	ID	83716-5656	S OREGON TRAIL PL		S	OREGON TRAIL	PL	BOISE, ID 83716-0000	222.4773525	2044.438548
141	R7476600050	KORTHALS RONALD & JONI FAMII	KORTHALS	KORTHALS RONALD G TRU	4475 S OREGON TRAIL PL	4475	S	OREGON TRAIL	PL				BOISE, ID 83716-5656	BOISE	ID	83716-5656	4475 S OREGON TRAIL PL	4475	S	OREGON TRAIL	PL	BOISE, ID 83716-0000	898.7578664	39477.86388
142	R7476600060	GREENE GREGORY MARC & TERE!	GREENE	GREENE GREGORY MARC	4541 S OREGON TRAIL PL	4541	S	OREGON TRAIL	PL				BOISE, ID 83716-5658	BOISE	ID	83716-5658	4541 S OREGON TRAIL PL	4541	S	OREGON TRAIL	PL	BOISE, ID 83716-0000	864.7925007	42021.25825
143	R7476600070	HAGMAN MELISSA M	HAGMAN	GILBERT MELINDA R	4250 E AMITY RD	4250	E	AMITY	RD				BOISE, ID 83716-0000	BOISE	ID	83716-0000	4250 E AMITY RD	4250	E	AMITY	RD	BOISE, ID 83716-0000	873.7115514	43939.94785
144	R8226670030	SURPRISE VALLEY HOMEOWNERS	SURPRISE		5240 S SURPIRSE WAY	5240	S	SURPIRSE	WAY				BOISE, ID 83716-0000	BOISE	ID	83716-0000	5240 S SURPRISE WAY	5240	S	SURPRISE	WAY	BOISE, ID 83716-0000	2022.312235	138567.7977
145	R8226670040	GRANATO JENNIFER	GRANATO		5479 S FARMHOUSE PL	5479	S	FARMHOUSE	PL				BOISE, ID 83716-0000	BOISE	ID	83716-0000	5479 S FARMHOUSE PL	5479	S	FARMHOUSE	PL	BOISE, ID 83716-0000	453.8715591	12968.1475
146	R8226670050	RETZLAFF DAWN L	RETZLAFF		5467 S FARMHOUSE PL	5467	S	FARMHOUSE	PL				BOISE, ID 83716-0000	BOISE	ID	83716-0000	5467 S FARMHOUSE PL	5467	S	FARMHOUSE	PL	BOISE, ID 83716-0000	473.5276032	13023.93422
147	R8226670060	ROSTENBERG ANDREW L	ROSTENBERG	ROSTENBERG MARY V	5435 S FARMHOUSE PL	5435	S	FARMHOUSE	PL				BOISE, ID 83716-0000	BOISE	ID	83716-0000	5435 S FARMHOUSE PL	5435	S	FARMHOUSE	PL	BOISE, ID 83716-0000	492.6208691	13769.86941
148	R8226670070	ROBERTS DEWEY C	ROBERTS	ROBERTS SUZANNE J	5383 S FARMHOUSE PL	5383	S	FARMHOUSE	PL				BOISE, ID 83716-7527	BOISE	ID	83716-7527	5383 S FARMHOUSE PL	5383	S	FARMHOUSE	PL	BOISE, ID 83716-0000	500.5148499	14252.687
149	R8226670080	HAMMAKER HAL E	HAMMAKER	HAMMAKER KAREN	5351 S FARMHOUSE PL	5351	S	FARMHOUSE	PL				BOISE, ID 83716-0000	BOISE	ID	83716-0000	5351 S FARMHOUSE PL	5351	S	FARMHOUSE	PL	BOISE, ID 83716-0000	504.9283902	14582.04135
150	R8226670090	WIGGINS GARY R	WIGGINS	WIGGINS TERI L	5329 S FARMHOUSE PL	5329	S	FARMHOUSE	PL				BOISE, ID 83716-0000	BOISE	ID	83716-0000	5329 S FARMHOUSE PL	5329	S	FARMHOUSE	PL	BOISE, ID 83716-0000	482.0915386	14096.64039
151	R8226670100	ELLSWORTH MAURICE O	ELLSWORTH	ELLSWORTH JULIE A	PO BOX 668			PO BOX 668					BOISE, ID 83701-0000	BOISE	ID	83701-0000	5287 S FARMHOUSE PL	5287	S	FARMHOUSE	PL	BOISE, ID 83716-0000	510.0496518	16805.66046
152	R8226670110	MEIER NATHANIEL J	MEIER	MEIER KIMBERLEY ANN G	5255 S FARMHOUSE PL	5255	S	FARMHOUSE	PL				BOISE, ID 83716-0000	BOISE	ID	83716-0000	5255 S FARMHOUSE PL	5255	S	FARMHOUSE	PL	BOISE, ID 83716-0000	490.393518	14124.0838
153	R8226670120	PAIGE FAMILY TRUST 3/19/24	PAIGE	PAIGE JOE L TRUSTEE	5243 S FARMHOUSE PL	5243	S	FARMHOUSE	PL				BOISE, ID 83716-9014	BOISE	ID	83716-9014	5243 S FARMHOUSE PL	5243	S	FARMHOUSE	PL	BOISE, ID 83716-0000	453.1787397	12178.87059
154	R8226670130	KLEWENO ELIZABETH	KLEWENO	CANTERBURY MATTHEW	5211 S FARMHOUSE PL	5211	S	FARMHOUSE	PL				BOISE, ID 83716-0000	BOISE	ID	83716-0000	5211 S FARMHOUSE PL	5211	S	FARMHOUSE	PL	BOISE, ID 83716-0000	444.6364075	11887.21987
155	R8226670140	STACK SEAN P	STACK	STACK TRACY L	5189 S FARMHOUSE PL	5189	S	FARMHOUSE	PL				BOISE, ID 83716-0000	BOISE	ID	83716-0000	5189 S FARMHOUSE PL	5189	S	FARMHOUSE	PL	BOISE, ID 83716-0000	484.5028708	14341.83379
156	R8226670150	MATLOCK SARAH E	MATLOCK	MATLOCK JEFFREY	5175 S FARMHOUSE PL	5175	S	FARMHOUSE	PL				BOISE, ID 83716-0000	BOISE	ID	83716-0000	5175 S FARMHOUSE PL	5175	S	FARMHOUSE	PL	BOISE, ID 83716-0000	455.2507155	12806.89161
157	R8226670160	BRIGGS JOHN & NANCY LIVING TI	BRIGGS	BRIGGS JOHN TRUSTEE	5170 S FARMHOUSE PL	5170	S	FARMHOUSE	PL				BOISE, ID 83716-9013	BOISE	ID	83716-9013	5170 S FARMHOUSE PL	5170	S	FARMHOUSE	PL	BOISE, ID 83716-0000	722.5185935	23859.64533
158	R8226670170	GIBSON RYAN J	GIBSON	GIBSON CANDACE D	5174 S FARMHOUSE PL	5174	S	FARMHOUSE	PL				BOISE, ID 83716-0000	BOISE	ID	83716-0000	5174 S FARMHOUSE PL	5174	S	FARMHOUSE	PL	BOISE, ID 83716-0000	456.3353114	13014.11709
159	R8226670180	AHRENS STEPHEN H	AHRENS	AHRENS PAMELA I	5186 S FARMHOUSE PL	5186	S	FARMHOUSE	PL				BOISE, ID 83716-0000	BOISE	ID	83716-0000	5186 S FARMHOUSE PL	5186	S	FARMHOUSE	PL	BOISE, ID 83716-0000	492.5688464	14486.95189
160	R8226670190	JENSEN LYNN DEE	JENSEN		5202 S FARMHOUSE PL	5202	S	FARMHOUSE	PL				BOISE, ID 83716-0000	BOISE	ID	83716-0000	5202 S FARMHOUSE PL	5202	S	FARMHOUSE	PL	BOISE, ID 83716-0000	501.2008384	14066.8631
161	R8226670200	MARLOW STEVE & DIANA C LIVIN	MARLOW	MARLOW STEVE TRUSTEE	5224 S FARMHOUSE PL	5224	S	FARMHOUSE	PL				BOISE, ID 83716-0000	BOISE	ID	83716-0000	5224 S FARMHOUSE PL	5224	S	FARMHOUSE	PL	BOISE, ID 83716-0000	505.483667	14238.56754
162	R8226670210	GRAY RYAN	GRAY	GRAY ERIN K	5250 S FARMHOUSE PL	5250	S	FARMHOUSE	PL				BOISE, ID 83716-0000	BOISE	ID	83716-0000	5250 S FARMHOUSE PL	5250	S	FARMHOUSE	PL	BOISE, ID 83716-0000	506.8543862	14658.31856
163	R8226670220	DEWITT PAUL D	DEWITT		5276 S FARMHOUSE PL	5276	S	FARMHOUSE	PL				BOISE, ID 83716-0000	BOISE	ID	83716-0000	5276 S FARMHOUSE PL	5276	S	FARMHOUSE	PL	BOISE, ID 83716-0000	503.2352545	15172.52222
164	R8226670230	YANKE SHELDON MARK	YANKE		5288 S FARMHOUSE PL	5288	S	FARMHOUSE	PL				BOISE, ID 83716-0000	BOISE	ID	83716-0000	5288 S FARMHOUSE PL	5288	S	FARMHOUSE	PL	BOISE, ID 83716-0000	527.1646112	15629.6234
165	R8226670240	JONES MARK L	JONES	JONES SHELLEY A	5300 S FARMHOUSE PL	5300	S	FARMHOUSE	PL				BOISE, ID 83716-9015	BOISE	ID	83716-9015	5300 S FARMHOUSE PL	5300	S	FARMHOUSE	PL	BOISE, ID 83716-0000	647.3514541	19455.2723
166	R8226670250	CARROLL LANCE & JENNIFER FAN	CARROLL	CARROLL LANCE ERIC TRU	5312 S FARMHOUSE PL	5312	S	FARMHOUSE	PL				BOISE, ID 83716-0000	BOISE	ID	83716-0000	5312 S FARMHOUSE PL	5312	S	FARMHOUSE	PL	BOISE, ID 83716-0000	487.2087931	14646.50865
167	R8226670260	COOPER PETER ZACHARY	COOPER	COOPER STACY ANN	5348 S FARMHOUSE PL	5348	S	FARMHOUSE	PL				BOISE, ID 83716-0000	BOISE	ID	83716-0000	5348 S FARMHOUSE PL	5348	S	FARMHOUSE	PL	BOISE, ID 83716-0000	459.3160072	13965.79058
168	R8226670270	GARBER GABRIEL M	GARBER	GARBER AMY J	5380 S FARMHOUSE PL	5380	S	FARMHOUSE	PL				BOISE, ID 83716-0000	BOISE	ID	83716-0000	5380 S FARMHOUSE PL	5380	S	FARMHOUSE	PL	BOISE, ID 83716-0000	480.0184268	13562.45264
169	R8226670280	LOWERY DANIEL D	LOWERY	LOWERY MARSHA T	5410 S FARMHOUSE PL	5410	S	FARMHOUSE	PL				BOISE, ID 83716-9016	BOISE	ID	83716-9016	5410 S FARMHOUSE PL	5410	S	FARMHOUSE	PL	BOISE, ID 83716-0000	490.1848994	14320.41287
170	R8226670290	BERLIN FAMILY TRUST 2/23/2008	BERLIN	BERLIN BERNARD TRUSTE	5442 S FARMHOUSE PL	5442	S	FARMHOUSE	PL				BOISE, ID 83716-0000	BOISE	ID	83716-0000	5442 S FARMHOUSE PL	5442	S	FARMHOUSE	PL	BOISE, ID 83716-0000	500.7855965	14910.79755
171	R8226670300	CLEGG GARY	CLEGG	CLEGG CAROL	5474 S FARMHOUSE PL	5474	S	FARMHOUSE	PL				BOISE, ID 83716-0000	BOISE	ID	83716-0000	5474 S FARMHOUSE PL	5474	S	FARMHOUSE	PL	BOISE, ID 83716-0000	526.5585987	16601.67838
172	R8226670310	RAUDENBUSH PAUL E	RAUDENBUSH	RAUDENBUSH PATRICIA L	5486 S FARMHOUSE PL	5486	S	FARMHOUSE	PL				BOISE, ID 83716-0000	BOISE	ID	83716-0000	5486 S FARMHOUSE PL	5486	S	FARMHOUSE	PL	BOISE, ID 83716-0000	469.006094	14129.18679
173	R8226670320	KALPAKJIAN MARGARET J REVOC	KALPAKJIAN	KALPAKJIAN SEROPE TRU	5577 S BROADWING WAY	5577	S	BROADWING	WAY				BOISE, ID 83716-9010	BOISE	ID	83716-9010	5577 S BROADWING WAY	5577	S	BROADWING	WAY	BOISE, ID 83716-0000	474.6531587	13828.90948
174	R8226670330	WALDO GRADY	WALDO	WALDO CINDY	5549 S BROADWING WAY	5549	S	BROADWING	WAY				BOISE, ID 83716-9010	BOISE	ID	83716-9010	5549 S BROADWING WAY	5549	S	BROADWING	WAY	BOISE, ID 83716-0000	541.2499144	16202.04177
175	R8226670340	RUTTER TIM	RUTTER	RUTTER SARAH	5523 S BROADWING WAY	5523	S	BROADWING	WAY				BOISE, ID 83716-0000	BOISE	ID	83716-0000	5523 S BROADWING WAY	5523	S	BROADWING	WAY	BOISE, ID 83716-0000	485.7998565	12424.77179
176	R8226670350	SIKO CASEY	SIKO	SIKO CHARLES E	5495 S BROADWING WAY	5495	S	BROADWING	WAY				BOISE, ID 83716-0000	BOISE	ID	83716-0000	5495 S BROADWING WAY	5495	S	BROADWING	WAY	BOISE, ID 83716-0000	434.8394891	11631.79812
177	R8226670360	BUERSTETTA DANIEL J	BUERSTETTA		5473 S BROADWING WAY	5473	S	BROADWING	WAY				BOISE, ID 83716-0000	BOISE	ID	83716-0000	5473 S BROADWING WAY	5473	S	BROADWING	WAY	BOISE, ID 83716-0000	437.1995761	11812.70285
178	R8226670370	MEYER THEODORE J	MEYER	ELIOPULOS MARJORIE E	5449 S BROADWING WAY	5449	S	BROADWING	WAY				BOISE, ID 83716-0000	BOISE	ID	83716-0000	5449 S BROADWING WAY	5449	S	BROADWING	WAY	BOISE, ID 83716-0000	439.9946726	11498.69422
179	R8226670380	WADNER CHRISTOPHER	WADNER		5427 S BROADWING WAY	5427	S	BROADWING	WAY				BOISE, ID 83716-0000	BOISE	ID	83716-0000	5427 S BROADWING WAY	5427	S	BROADWING	WAY	BOISE, ID 83716-0000	463.8804024	12673.35119
180	R8226670450	MATJEKA 2024 FAMILY TRUST 06,	MATJEKA	MATJEKA EDWARD R TRU	5434 S ZONETAILED WAY	5434	S	ZONETAILED	WAY				BOISE, ID 83716-0000	BOISE	ID	83716-0000	5434 S ZONETAILED WAY	5434	S	ZONETAILED	WAY	BOISE, ID 83716-0000	418.0292689	10343.33023
181	R8226670460	SCANLAN TERRY M	SCANLAN	SCANLAN SARAH L	5442 S ZONETAILED WAY	5442	S	ZONETAILED	WAY				BOISE, ID 83716-9026	BOISE	ID	83716-9026	5442 S ZONETAILED WAY	5442	S	ZONETAILED	WAY	BOISE, ID 83716-0000	561.6063489	13547.42365
182	R8226670470	GONZALEZ RAFAEL M JR	GONZALEZ	GONZALEZ JANET L	5446 S ZONETAILED WAY	5446	S	ZONETAILED	WAY				BOISE, ID 83716-0000	BOISE	ID	83716-0000	5446 S ZONETAILED WAY	5446	S	ZONETAILED	WAY	BOISE, ID 83716-0000	438.9804736	11017.90196
183	R8226670480	CHERTUDI JAMES M & CATHERIN	CHERTUDI	CHERTUDI JAMES M TRUS	5458 S ZONETAILED WAY	5458	S	ZONETAILED	WAY				BOISE, ID 83716-0000	BOISE	ID	83716-0000	5458 S ZONETAILED WAY	5458	S	ZONETAILED	WAY	BOISE, ID 83716-0000	459.0670548	12056.26299
184	R8226670490	TUFFIELD WILLIAM JAMES II &	TUFFIELD	LESSA JO	5470 S ZONETAILED WAY	5470	S	ZONETAILED	WAY				BOISE, ID 83716-9026	BOISE	ID	83716-9026	5470 S ZONETAILED WAY	5470	S	ZONETAILED	WAY	BOISE, ID 83716-0000	452.2590084	12024.1855
185	R8226670500	PENAGOS WILLIAM JR	PENAGOS	PENAGOS DIANE E	5506 S ZONETAILED WAY	5506	S	ZONETAILED	WAY				BOISE, ID 83716-9027	BOISE	ID	83716-9027	5506 S ZONETAILED WAY	5506	S	ZONETAILED	WAY	BOISE, ID 83716-0000	430.1406836	10413.92562
186	R8226670510	LEE FIONA JESSICA	LEE	VANCE RYAN RENO	5538 S ZONETAILED WAY	5538	S	ZONETAILED	WAY				BOISE, ID 83716-0000	BOISE	ID	83716-0000	5538 S ZONETAILED WAY	5538	S	ZONETAILED	WAY	BOISE, ID 83716-0000	393.8622295	9151.599487
187	R8226670520	TAYLOR STEVE & LAURA FAMILY L	TAYLOR	TAYLOR LAURA A DOODY	5560 S ZONETAILED WAY	5560	S	ZONETAILED	WAY				BOISE, ID 83716-0000	BOISE	ID	83716-0000	5560 S ZONETAILED WAY	5560	S	ZONETAILED	WAY	BOISE, ID 83716-0000	394.1978127	9153.842223
188	R8226670530	SEARS KRIS	SEARS	LATIMORE-SEARS CARLY	5594 S ZONETAILED WAY	5594	S	ZONETAILED	WAY				BOISE, ID 83716-0000	BOISE	ID	83716-0000	5594 S ZONETAILED WAY	5594	S	ZONETAILED	WAY	BOISE, ID 83716-0000	427.9432421	10579.0875
189	R8226670540	ECC REVOCABLE TRUST	ECC	CROCKETT ELDON K TRUS	5602 S ZONETAILED WAY	5602	S	ZONETAILED	WAY				BOISE, ID 83705-0000	BOISE	ID	83705-0000	5602 S ZONETAILED WAY	5602	S	ZONETAILED	WAY	BOISE, ID 83716-0000	446.3712429	11869.5208
190	R8226670550	WOODS SCOTT D	WOODS	WOODS JENNIFER A	5608 S ZONETAILED WAY	5608	S	ZONETAILED	WAY				BOISE, ID 83705-0000	BOISE	ID	83705-0000	5608 S ZONETAILED WAY	5608	S	ZONETAILED	WAY	BOISE, ID 83716-0000	616.6467295	16790.98203
191	R8226670560	TRUMBO TIMOTHY LEE	TRUMBO	TRUMBO KARA LEE	5614 S ZONETAILED WAY	5614	S	ZONETAILED	WAY				BOISE, ID 83716-0000	BOISE	ID	83716-0000	5614 S ZONETAILED WAY	5614	S	ZONETAILED	WAY	BOISE, ID 83716-0000	614.7892832	18313.38143
192	R8226670570	LUO SHUANGQIANG	LUO	LI ZIRAN	5620 S ZONETAILED WAY	5620	S	ZONETAILED	WAY				BOISE, ID 83716-0000	BOISE	ID	83716-0000	5620 S ZONETAILED WAY	5620	S	ZONETAILED	WAY	BOISE, ID 83716-0000	514.3290083	15277.40107
193	R8226670580	PEASE VALERIE R	PEASE	PEASE JAMES R JR	5626 S ZONETAILED WAY	5626	S	ZONETAILED	WAY				BOISE, ID 83716-0000	BOISE	ID	83716-0000	5626 S ZONETAILED WAY	5626	S	ZONETAILED	WAY	BOISE, ID 83716-0000	489.0706768	14622.17974
194	R8226670590	WIMER HOLLY SUSAN REVOCABL	WIMER	WIMER HOLLY SUSAN TRU	5657 S CLIFFSEDGE AVE	5657	S	CLIFFSEDGE	AVE				BOISE, ID 83716-0000	BOISE	ID	83716-0000	5657 S CLIFFSEDGE AVE	5657	S	CLIFFSEDGE	AVE	BOISE, ID 83716-0000	397.5921013	9614.970297
195	R8226670600	DODGE RONALD DEAN	DODGE		5645 S CLIFFSEDGE AVE	5645	S	CLIFFSEDGE	AVE				BOISE, ID 83716-0000	BOISE	ID	83716-0000	5645 S CLIFFSEDGE AVE	5645	S	CLIFFSEDGE	AVE	BOISE, ID 83716-0000	482.9703517	14308.94074
196	R8226670610	NORDIN JEFFREY R	NORDIN	NORDIN GABRIELA	212 SHERIDAN RD	212		SHERIDAN	RD				EL PASO, TX 79906-3803	EL PASO	TX	79906-3803	5633 S CLIFFSEDGE AVE	5633	S	CLIFFSEDGE	AVE	BOISE, ID 83716-0000	424.0259531	10068.83064
197	R8226670620	GABIOU ANDREW JAMES	GABIOU	GABIOU MELAYNA KATHR	5621 S CLIFFSEDGE AVE	5621	S	CLIFFSEDGE	AVE				BOISE, ID 83716-0000	BOISE	ID	83716-0000	5621 S CLIFFSEDGE AVE	5621	S	CLIFFSEDGE	AVE	BOISE, ID 83716-0000	396.755065	9145.222653
198	R8226670630	FOWLER DENNIS D	FOWLER	REYNOLDS MARY J	5597 S CLIFFSEDGE AVE	5597	S	CLIFFSEDGE	AVE				BOISE, ID 83716-0000	BOISE	ID	83716-0000	5597 S CLIFFSEDGE AVE	5597	S	CLIFFSEDGE	AVE	BOISE, ID 83716-0000	393.1336315	8858.657323
199	R8226670640	MOLTKE RUSSELL A	MOLTKE	MOLTKE MARGARET J	5563 S CLIFFSEDGE AVE	5563	S	CLIFFSEDGE	AVE				BOISE, ID 83716-0000	BOISE	ID	83716-0000	5563 S CLIFFSEDGE AVE	5563	S	CLIFFSEDGE	AVE	BOISE, ID 83716-0000	382.1379335	8624.81498
200	R8226670650	RABIN MARC D	RABIN	RABIN JENNIFER L	5549 S CLIFFSEDGE AVE	5549	S	CLIFFSEDGE	AVE				BOISE, ID 83716-0000	BOISE	ID	83716-0000	5549 S CLIFFSEDGE AVE	5549	S	CLIFFSEDGE	AVE	BOISE, ID 83716-0000	392.1962821	9023.995323
201	R8226670660	OLSON VAUGHN B	OLSON	OLSON KATHERINE P	5537 S CLIFFSEDGE AVE	5537	S	CLIFFSEDGE	AVE				BOISE, ID 83716-0000	BOISE	ID	83716-0000	5537 S CLIFFSEDGE AVE	5537	S	CLIFFSEDGE	AVE	BOISE, ID 83716-0000	384.6004101	8799.374768
202	R8226670670	GRAFF STEVEN C	GRAFF	GRAFF SUZANNE M	5525 S CLIFFSEDGE AVE	5525	S	CLIFFSEDGE	AVE				BOISE, ID 83716-9011	BOISE	ID	83716-9011	5525 S CLIFFSEDGE AVE	5525	S	CLIFFSEDGE	AVE	BOISE, ID 83716-0000	399.3519067	9863.877048
203	R8226670680	GILBERT/MCLEAN LIVING TRUST	GILBERT/	GILBERT SILAS TRUSTEE	22879 BLACKBEARD LN	22879		BLACKBEARD	LN				CUDJOE KEY, FL 33042-0000	CUDJOE KEY	FL	33042-0000	5521 S CLIFFSEDGE AVE	5521	S	CLIFFSEDGE	AVE	BOISE, ID 83716-0000	529.9070535	13592.03648

204	R8226670690	HU YONGJUN JEFF	HU	LIANG FANG	5524 S BASALT AVE	5524	S	BASALT	AVE			BOISE, ID 83716 0000	BOISE	ID	83716-0000	5524 S BASALT AVE	5524	S	BASALT	AVE	BOISE, ID 83716-0000	427.3754464	9757.068115
205	R8226670700	CONRAD FAMILY TRUST	CONRAD	CONRAD JOE ED TRUSTEE	5538 S BASALT AVE	5538	S	BASALT	AVE			BOISE, ID 83716-9006	BOISE	ID	83716-9006	5538 S BASALT AVE	5538	S	BASALT	AVE	BOISE, ID 83716-0000	414.3273636	9904.211577
206	R8226670710	RA BYUNG-JUN	RA	LEE KYUNG-OAK	4124 E CLEARY ST	4124	E	CLEARY	ST			MERIDIAN, ID 83642-0000	MERIDIAN	ID	83642-0000	5552 S BASALT AVE	5552	S	BASALT	AVE	BOISE, ID 83716-0000	389.1742482	8620.71859
207	R8226670723	HUGHES MARY E	HUGHES		5576 S BASALT AVE	5576	S	BASALT	AVE			BOISE, ID 83716-0000	BOISE	ID	83716-0000	5576 S BASALT AVE	5576	S	BASALT	AVE	BOISE, ID 83716-0000	366.7795063	8101.051932
208	R8226670732	DALLAS FAMILY LEGACY TRUST 1:	DALLAS	DALLAS DEAN R TRUSTEE	5580 S BASALT AVE	5580	S	BASALT	AVE			BOISE, ID 83716-0000	BOISE	ID	83716-0000	5580 S BASALT AVE	5580	S	BASALT	AVE	BOISE, ID 83716-0000	419.6794672	9537.441911
209	R8226670740	MACAW FAMILY REVOCABLE TRU	MACAW	MACAW MICHAEL A TRUS	5594 S BASALT AVE	5594	S	BASALT	AVE			BOISE, ID 83716-0000	BOISE	ID	83716-0000	5594 S BASALT AVE	5594	S	BASALT	AVE	BOISE, ID 83716-0000	419.5628778	10195.9556
210	R8226670750	PIRSCH KATHLEEN M	PIRSCH		5610 S BASALT AVE	5610	S	BASALT	AVE			BOISE, ID 83716-0000	BOISE	ID	83716-0000	5610 S BASALT AVE	5610	S	BASALT	AVE	BOISE, ID 83716-0000	420.9589252	9880.118583
211	R8226670760	HALFORD TRUST	HALFORD	HALFORD F KIRK TRUSTEE	5632 S BASALT AVE	5632	S	BASALT	AVE			BOISE, ID 83716-0000	BOISE	ID	83716-0000	5632 S BASALT AVE	5632	S	BASALT	AVE	BOISE, ID 83716-0000	427.81883	10298.32392
212	R8226670770	BAUMAN PAMELA M	BAUMAN		5664 S BASALT AVE	5664	S	BASALT	AVE			BOISE, ID 83716-9007	BOISE	ID	83716-9007	5664 S BASALT AVE	5664	S	BASALT	AVE	BOISE, ID 83716-0000	392.1512797	9015.296339
213	R8226670780	BYRES ROBERT G	BYRES	BYRES MARIANNE F	5676 S BASALT AVE	5676	S	BASALT	AVE			BOISE, ID 83716-9007	BOISE	ID	83716-9007	5676 S BASALT AVE	5676	S	BASALT	AVE	BOISE, ID 83716-0000	451.1300609	11929.85798
214	R8226670790	MITCHELL AMAURA N	MITCHELL		5680 S BASALT AVE	5680	S	BASALT	AVE			BOISE, ID 83716-0000	BOISE	ID	83716-0000	5680 S BASALT AVE	5680	S	BASALT	AVE	BOISE, ID 83716-0000	562.1307852	15650.53015
215	R8226670800	SHAINE JANE M	SHAINE	SHAINE RICHARD N	5682 S BASALT AVE	5682	S	BASALT	AVE			BOISE, ID 83716-0000	BOISE	ID	83716-0000	5682 S BASALT AVE	5682	S	BASALT	AVE	BOISE, ID 83716-0000	407.1948725	10791.59596
216	R8226670810	SURPRISE VALLEY HOMEOWNERS	SURPRISE		5240 S SURPIRSE WAY	5240	S	SURPIRSE	WAY			BOISE, ID 83716-0000	BOISE	ID	83716-0000	S BASALT AVE		S	BASALT	AVE	BOISE, ID 83716-0000	262.750315	1201.145028
217	R8226670820	MORRIS PAUL S	MORRIS	MORRIS JEANIE M	5272 S SWEETGRASS WAY	5272	S	SWEETGRASS	WAY			BOISE, ID 83716-9023	BOISE	ID	83716-9023	5272 S SWEETGRASS WAY	5272	S	SWEETGRASS	WAY	BOISE, ID 83716-0000	422.378398	11924.91747
218	R8226670830	LE CHIN & BEE TRUST 5/16/2019	LE	LE CHIN A TRUSTEE	5290 S SWEETGRASS WAY	5290	S	SWEETGRASS	WAY			BOISE, ID 83716-0000	BOISE	ID	83716-0000	5290 S SWEETGRASS WAY	5290	S	SWEETGRASS	WAY	BOISE, ID 83716-0000	420.4160583	10488.35235
219	R8226670840	HANSON BERGER O	HANSON	HANSON MARY G	5324 S SWEETGRASS WAY	5324	S	SWEETGRASS	WAY			BOISE, ID 83716-0000	BOISE	ID	83716-0000	5324 S SWEETGRASS WAY	5324	S	SWEETGRASS	WAY	BOISE, ID 83716-0000	439.109357	11458.33102
220	R8226670850	VIDMAR PETER J	VIDMAR	VIDMAR JILL	5346 S SWEETGRASS WAY	5346	S	SWEETGRASS	WAY			BOISE, ID 83716-0000	BOISE	ID	83716-0000	5346 S SWEETGRASS WAY	5346	S	SWEETGRASS	WAY	BOISE, ID 83716-0000	468.7472518	12052.33063
221	R8226670860	SOLBERG SHAWN	SOLBERG	YUAN XIANGMIAO	5368 S SWEETGRASS WAY	5368	S	SWEETGRASS	WAY			BOISE, ID 83716-0000	BOISE	ID	83716-0000	5368 S SWEETGRASS WAY	5368	S	SWEETGRASS	WAY	BOISE, ID 83716-0000	378.194139	8845.884429
222	R8226670870	NIU QIFEI	NIU	YANG TENG	5392 S HAYSEED PL	5392	S	HAYSEED	PL			BOISE, ID 83716-0000	BOISE	ID	83716-0000	5392 S HAYSEED PL	5392	S	HAYSEED	PL	BOISE, ID 83716-0000	456.6202537	12444.5796
223	R8226670880	ULRICH MATTHEW R	ULRICH	ULRICH LISA M	5398 S HAYSEED PL	5398	S	HAYSEED	PL			BOISE, ID 83716-9020	BOISE	ID	83716-9020	5398 S HAYSEED PL	5398	S	HAYSEED	PL	BOISE, ID 83716-0000	471.1340049	13289.43692
224	R8226670890	SURPRISE VALLEY HOMEOWNERS	SURPRISE		5240 S SURPIRSE WAY	5240	S	SURPIRSE	WAY			BOISE, ID 83716-0000	BOISE	ID	83716-0000	S HAYSEED PL		S	HAYSEED	PL	BOISE, ID 83716-0000	2654.464358	50459.2739
225	R8226670900	BARKER KENNETH J	BARKER	BARKER MARY P	5401 S HAYSEED PL	5401	S	HAYSEED	PL			BOISE, ID 83716-0000	BOISE	ID	83716-0000	5401 S HAYSEED PL	5401	S	HAYSEED	PL	BOISE, ID 83716-0000	457.4972192	13241.17312
226	R8226670910	JONES CURTIS S &	JONES	JONES MARSHA J	5395 S HAYSEED PL	5395	S	HAYSEED	PL			BOISE, ID 83716-0000	BOISE	ID	83716-0000	5395 S HAYSEED PL	5395	S	HAYSEED	PL	BOISE, ID 83716-0000	429.8257995	11585.95128
227	R8226670920	LOWE RANDY E	LOWE	LOWE KAREN M	5387 S HAYSEED PL	5387	S	HAYSEED	PL			BOISE, ID 83716-0000	BOISE	ID	83716-0000	5387 S HAYSEED PL	5387	S	HAYSEED	PL	BOISE, ID 83716-0000	388.0533773	9122.13335
228	R8226670930	SOMERVILLE KENNETH H	SOMERVILLE		5369 S HAYSEED WAY	5369	S	HAYSEED	WAY			BOISE, ID 83716-9019	BOISE	ID	83716-9019	5369 S HAYSEED WAY	5369	S	HAYSEED	WAY	BOISE, ID 83716-0000	388.0533775	9122.13336
229	R8226670940	MCKENZIE ROBERT W	MCKENZIE	SANDER KAREN D	5331 S HAYSEED WAY	5331	S	HAYSEED	WAY			BOISE, ID 83716-0000	BOISE	ID	83716-0000	5331 S HAYSEED WAY	5331	S	HAYSEED	WAY	BOISE, ID 83716-0000	384.6596829	8854.056309
230	R8226670950	DERDERIAN JAMES M	DERDERIAN	DERDERIAN MICHELLE LYI	5309 S HAYSEED WAY	5309	S	HAYSEED	WAY			BOISE, ID 83716-0000	BOISE	ID	83716-0000	5309 S HAYSEED WAY	5309	S	HAYSEED	WAY	BOISE, ID 83716-0000	383.0966141	8622.560324
231	R8226670960	KIM DONG JUN	KIM		5295 S HAYSEED WAY	5295	S	HAYSEED	WAY			BOISE, ID 83716-0000	BOISE	ID	83716-0000	5295 S HAYSEED WAY	5295	S	HAYSEED	WAY	BOISE, ID 83716-0000	398.7329608	9383.21138
232	R8226670970	ERSTAD FRANK	ERSTAD	ERSTAD LINDSAY	5281 S HAYSEED WAY	5281	S	HAYSEED	WAY			BOISE, ID 83716-0000	BOISE	ID	83716-0000	5281 S HAYSEED WAY	5281	S	HAYSEED	WAY	BOISE, ID 83716-0000	391.6538836	9122.448126
233	R8226670980	TROWBRIDGE MICHAEL	TROWBRIDGE	TROWBRIDGE WENDY	5249 S HAYSEED WAY	5249	S	HAYSEED	WAY			BOISE, ID 83716-0000	BOISE	ID	83716-0000	5249 S HAYSEED WAY	5249	S	HAYSEED	WAY	BOISE, ID 83716-0000	381.1679011	8654.121303
234	R8226670990	SASSER JENNIFER	SASSER	SASSER GREGORY E	5227 S HAYSEED WAY	5227	S	HAYSEED	WAY			BOISE, ID 83716-0000	BOISE	ID	83716-0000	5227 S HAYSEED WAY	5227	S	HAYSEED	WAY	BOISE, ID 83716-0000	415.5508698	10499.51128
235	R8226671000	FELDMAN MURRAY D	FELDMAN	FELDMAN NANCY R	5205 S HAYSEED WAY	5205	S	HAYSEED	WAY			BOISE, ID 83716-9018	BOISE	ID	83716-9018	5205 S HAYSEED WAY	5205	S	HAYSEED	WAY	BOISE, ID 83716-0000	456.1924709	12999.85361
236	R8226671010	BOWEN JESSICA L	BOWEN	SULLIVAN JOHN WINSTON	5193 S HAYSEED WAY	5193	S	HAYSEED	WAY			BOISE, ID 83716-0000	BOISE	ID	83716-0000	5193 S HAYSEED WAY	5193	S	HAYSEED	WAY	BOISE, ID 83716-0000	453.3580998	12095.97824
237	R8226671020	LYON DANE	LYON	LYON ABBEY	5151 S HAYSEED WAY	5151	S	HAYSEED	WAY			BOISE, ID 83716-0000	BOISE	ID	83716-0000	5151 S HAYSEED WAY	5151	S	HAYSEED	WAY	BOISE, ID 83716-0000	397.2254457	10445.4444
238	R8226671030	MATTS SANDRA A	MATTS		5133 S SWEETGRASS PL	5133	S	SWEETGRASS	PL			BOISE, ID 83716-0000	BOISE	ID	83716-0000	5133 S SWEETGRASS PL	5133	S	SWEETGRASS	PL	BOISE, ID 83716-0000	581.8686255	14360.50693
239	R8226671040	KAUFMAN JOE	KAUFMAN	KAUFMAN CHELSEA	5125 S SWEETGRASS PL	5125	S	SWEETGRASS	PL			BOISE, ID 83716-0000	BOISE	ID	83716-0000	5125 S SWEETGRASS PL	5125	S	SWEETGRASS	PL	BOISE, ID 83716-0000	413.6086979	10568.76042
240	R8226671050	JONES TERRENCE S	JONES		5117 S SWEETGRASS PL	5117	S	SWEETGRASS	PL			BOISE, ID 83705-0000	BOISE	ID	83705-0000	5117 S SWEETGRASS PL	5117	S	SWEETGRASS	PL	BOISE, ID 83716-0000	581.640578	18366.89022
241	R8226671060	SURPRISE VALLEY HOMEOWNERS	SURPRISE		5240 S SURPIRSE WAY	5240	S	SURPIRSE	WAY			BOISE, ID 83716-0000	BOISE	ID	83716-0000	S SWEETGRASS PL		S	SWEETGRASS	PL	BOISE, ID 83716-0000	604.2439475	18713.00368
242	R8226671070	KELLER JESSICA R	KELLER	KELLER MICHAEL A	5112 S SWEETGRASS PL	5112	S	SWEETGRASS	PL			BOISE, ID 83716-0000	BOISE	ID	83716-0000	5112 S SWEETGRASS PL	5112	S	SWEETGRASS	PL	BOISE, ID 83716-0000	550.3167792	15329.16817
243	R8226671080	DESARO JIMMIE DENO	DESARO	DESARO KARI LEANN	5120 S SWEETGRASS PL	5120	S	SWEETGRASS	PL			BOISE, ID 83716-0000	BOISE	ID	83716-0000	5120 S SWEETGRASS PL	5120	S	SWEETGRASS	PL	BOISE, ID 83716-0000	456.4733452	12922.37274
244	R8226671090	HEINECK LARS	HEINECK		5128 S SWEETGRASS PL	5128	S	SWEETGRASS	PL			BOISE, ID 83716-0000	BOISE	ID	83716-0000	5128 S SWEETGRASS PL	5128	S	SWEETGRASS	PL	BOISE, ID 83716-0000	447.658541	11900.66754
245	R8226671100	SIMBOLI CHRISTOPHER G	SIMBOLI	SIMBOLI MELANIE J	5134 S SWEETGRASS PL	5134	S	SWEETGRASS	PL			BOISE, ID 83716-0000	BOISE	ID	83716-0000	5134 S SWEETGRASS PL	5134	S	SWEETGRASS	PL	BOISE, ID 83716-0000	438.3085008	11332.36802
246	R8226671200	RAPP NICOLE STARR	RAPP	RAPP STEVEN JOEL	5146 S SWEETGRASS WAY	5146	S	SWEETGRASS	WAY			BOISE, ID 83716-0000	BOISE	ID	83716-0000	5146 S SWEETGRASS WAY	5146	S	SWEETGRASS	WAY	BOISE, ID 83716-0000	436.7749233	11266.14694
247	R8226671210	ENNIS CHRISTOPHER	ENNIS	ENNIS SUZANNE	5178 S SWEETGRASS WAY	5178	S	SWEETGRASS	WAY			BOISE, ID 83716-0000	BOISE	ID	83716-0000	5178 S SWEETGRASS WAY	5178	S	SWEETGRASS	WAY	BOISE, ID 83716-0000	454.2082718	12444.26251
248	R8226671220	LENZI TYLER	LENZI		5190 S SWEETGRASS WAY	5190	S	SWEETGRASS	WAY			BOISE, ID 83716-0000	BOISE	ID	83716-0000	5190 S SWEETGRASS WAY	5190	S	SWEETGRASS	WAY	BOISE, ID 83716-0000	433.1011229	11001.2794
249	R8226671230	SMITH ROBERT G	SMITH		9169 W STATE ST # 750	9169	W	STATE	ST	#	750	BOISE, ID 83714-0000	BOISE	ID	83714-0000	5202 S SWEETGRASS WAY	5202	S	SWEETGRASS	WAY	BOISE, ID 83716-0000	443.7956359	11547.1603
250	R8226671240	SHIPP TRUST 10/11/2022	SHIPP	SHIPP STEVEN V TRUSTEE	5224 S SWEETGRASS WAY	5224	S	SWEETGRASS	WAY			BOISE, ID 83716-0000	BOISE	ID	83716-0000	5224 S SWEETGRASS WAY	5224	S	SWEETGRASS	WAY	BOISE, ID 83716 0000	454.0501656	13926.57678
251	R8226671250	CAMPBELL SCOTT L	CAMPBELL	CAMPBELL BARBARA E	5328 S HAYSEED WAY	5328	S	HAYSEED	WAY			BOISE, ID 83716-0000	BOISE	ID	83716-0000	5328 S HAYSEED WAY	5328	S	HAYSEED	WAY	BOISE, ID 83716-0000	385.4011616	10129.6098
252	R8226671260	ATALLA JOSEPH	ATALLA	ATALLA HEATHER	5300 S HAYSEED WAY	5300	S	HAYSEED	WAY			BOISE, ID 83716-0000	BOISE	ID	83716-0000	5300 S HAYSEED WAY	5300	S	HAYSEED	WAY	BOISE, ID 83716-0000	366.7169617	8256.223503
253	R8226671270	BOSON LESLIE J	BOSON	BOSON BRYAN E	5286 S HAYSEED WAY	5286	S	HAYSEED	WAY			BOISE, ID 83716-9018	BOISE	ID	83716-9018	5286 S HAYSEED WAY	5286	S	HAYSEED	WAY	BOISE, ID 83716-0000	358.3150804	7784.886129
254	R8226671280	HEWITT MELVIN J	HEWITT	HEWITT LINDA K	5252 S HAYSEED WAY	5252	S	HAYSEED	WAY			BOISE, ID 83716-0000	BOISE	ID	83716-0000	5252 S HAYSEED WAY	5252	S	HAYSEED	WAY	BOISE, ID 83716-0000	376.8113096	8585.319377
255	R8226671290	STRUCK BRADLEY WAYNE	STRUCK	STRUCK MARTINA KAE	5230 S HAYSEED WAY	5230	S	HAYSEED	WAY			BOISE, ID 83716-9018	BOISE	ID	83716-9018	5230 S HAYSEED WAY	5230	S	HAYSEED	WAY	BOISE, ID 83716-0000	411.969432	10312.66432
256	R8226671300	NASH JULIA L	NASH		5206 S HAYSEED WAY	5206	S	HAYSEED	WAY			BOISE, ID 83716-0000	BOISE	ID	83716-0000	5206 S HAYSEED WAY	5206	S	HAYSEED	WAY	BOISE, ID 83716-0000	388.4734546	9285.537415
257	R8226671310	MATLOCK JEFFREY DAVID	MATLOCK	MATLOCK SARAH ELIZABE	5175 S FARMHOUSE PL	5175	S	FARMHOUSE	PL			BOISE, ID 83716-0000	BOISE	ID	83716-0000	5174 S HAYSEED WAY	5174	S	HAYSEED	WAY	BOISE, ID 83716-0000	399.2990035	9952.615955
258	R8226671320	SURPRISE VALLEY HOMEOWNERS	SURPRISE		5240 S SURPIRSE WAY	5240	S	SURPIRSE	WAY			BOISE, ID 83716-0000	BOISE	ID	83716-0000	5227 S SWEETGRASS WAY	5227	S	SWEETGRASS	WAY	BOISE, ID 83716-0000	937.047017	25049.26219
259	R8226671330	SURPRISE VALLEY HOMEOWNERS	SURPRISE		5240 S SURPIRSE WAY	5240	S	SURPIRSE	WAY			BOISE, ID 83716-0000	BOISE	ID	83716-0000	S SWEETGRASS PL		S	SWEETGRASS	PL	BOISE, ID 83716-0000	133.3670951	1412.182613
260	R8226671340	SURPRISE VALLEY HOMEOWNERS	SURPRISE		5240 S SURPIRSE WAY	5240	S	SURPIRSE	WAY			BOISE, ID 83716-0000	BOISE	ID	83716-0000	E LICHEN ST		E	LICHEN	ST	BOISE, ID 83716-0000	202.0108366	620.5918454
261	R8226671350	SURPRISE VALLEY HOMEOWNERS	SURPRISE		5240 S SURPIRSE WAY	5240	S	SURPIRSE	WAY			BOISE, ID 83716-0000	BOISE	ID	83716-0000	S HAYSEED PL		S	HAYSEED	PL	BOISE, ID 83716-0000	133.3845615	1412.542644
262	R8226671360	SURPRISE VALLEY HOMEOWNERS	SURPRISE		5240 S SURPIRSE WAY	5240	S	SURPIRSE	WAY			BOISE, ID 83716-0000	BOISE	ID	83716-0000	S FARMHOUSE PL		S	FARMHOUSE	PL	BOISE, ID 83716-0000	72.34399937	201.3554183
263	R8226671370	SURPRISE VALLEY HOMEOWNERS	SURPRISE		5240 S SURPIRSE WAY	5240	S	SURPIRSE	WAY			BOISE, ID 83716-0000	BOISE	ID	83716-0000	S FARMHOUSE PL		S	FARMHOUSE	PL	BOISE, ID 83716-0000	133.3734733	1411.982845
264	R8226671380	SURPRISE VALLEY HOMEOWNERS	SURPRISE		5240 S SURPIRSE WAY	5240	S	SURPIRSE	WAY			BOISE, ID 83716-0000	BOISE	ID	83716-0000	S FARMHOUSE PL		S	FARMHOUSE	PL	BOISE, ID 83716-0000	133.369226	1412.219345
265	R8226671390	DEINES JASON L	DEINES	DEINES SONJA M	5546 S BROADWING WAY	5546	S	BROADWING	WAY			BOISE, ID 83716-0000	BOISE	ID	83716-0000	5546 S BROADWING WAY	5546	S	BROADWING	WAY	BOISE, ID 83716-0000	413.1200245	10638.56028
266	R8226671400	WICHER THOMAS D	WICHER	WICHER RITA R	5504 S BROADWING WAY	5504	S	BROADWING	WAY			BOISE, ID 83716-9010	BOISE	ID	83716-9010	5504 S BROADWING WAY	5504	S	BROADWING	WAY	BOISE, ID 83716-0000	427.328933	10864.05086
267	R8226671410	NEWMAN LARRY J	NEWMAN	NEWMAN KARIN J	5476 S BROADWING WAY	5476	S	BROADWING	WAY			BOISE, ID 83716-9009	BOISE	ID	83716-9009	5476 S BROADWING WAY	5476	S	BROADWING	WAY	BOISE, ID 83716-0000	425.6103759	10881.1573
268	R8226671420	SPANNEUT ERIC	SPANNEUT	SPANNEUT RACHEL	5450 S BROADWING WAY	5450	S	BROADWING	WAY			BOISE, ID 83716-0000	BOISE	ID	83716-0000	5450 S BROADWING WAY	5450	S	BROADWING	WAY	BOISE, ID 83716-0000	442.4177285	12026.86675
269	R8226671430	WOODGERD NATHAN	WOODGERD	SONNEN MARY K	5428 S BROADWING WAY	5428	S	BROADWING	WAY			BOISE, ID 83716-0000	BOISE	ID	83716-0000	5428 S BROADWING WAY	5428	S	BROADWING	WAY	BOISE, ID 83716-0000	451.7039584	13322.69073
270	R8226671440	SCHMIDT SUSAN J	SCHMIDT		5445 S ZONETAILED WAY	5445	S	ZONETAILED	WAY			BOISE, ID 83716-0000	BOISE	ID	83716-0000	5445 S ZONETAILED WAY	5445	S	ZONETAILED	WAY	BOISE, ID 83716-0000	432.8143752	11937.14469
271	R8226671450	CONRAD VIC E	CONRAD	CONRAD JANICE LYNN	5467 S ZONETAILED WAY	5467	S	ZONETAILED	WAY			BOISE, ID 83716-9026	BOISE	ID	83716-9026	5467 S ZONETAILED WAY	5467	S	ZONETAILED	WAY	BOISE, ID 83716-0000	428.5465561	11109.65254
272	R8226671460	TILLEY KIMBERLY	TILLEY	TILLEY ROBERT	5503 S ZONETAILED WAY	5503	S	ZONETAILED	WAY			BOISE, ID 83716-0000	BOISE	ID	83716-0000	5503 S ZONETAILED WAY	5503	S	ZONETAILED	WAY	BOISE, ID 83716-0000	425.1005478	11182.02226
273	R8226671470	HOFFPAUIR QUENTIN MATHEW	HOFFPAUIR	HOFFPAUIR ANNA KELLY	5545 S ZONETAILED WAY	5545	S	ZONETAILED	WAY			BOISE, ID 83716-0000	BOISE	ID	83716-0000	5545 S ZONETAILED WAY	5545	S	ZONETAILED	WAY	BOISE, ID 83716-0000	496.5415376	14888.28944
274	R8226671480	SEIBOLD NORMAN F	SEIBOLD	SEIBOLD RISA L	5587 S ZONETAILED WAY	5587	S	ZONETAILED	WAY			BOISE, ID 83716-0000	BOISE	ID	83716-0000	5587 S ZONETAILED WAY	5587	S	ZONETAILED	WAY	BOISE, ID 83716-0000	488.1250879	16182.09107
275	R8226671490	SURPRISE VALLEY HOMEOWNERS	SURPRISE		5240 S SURPIRSE WAY	5240	S	SURPIRSE	WAY			BOISE, ID 83716-0000	BOISE	ID	83716-0000	S BROADWING WAY		S	BROADWING	WAY	BOISE, ID 83716-0000	204.4076331	1882.775634
276	R8226671500	SURPRISE VALLEY HOMEOWNERS	SURPRISE		5240 S SURPIRSE WAY	5240	S	SURPIRSE	WAY			BOISE, ID 83716-0000	BOISE	ID	83716-0000	S BROADWING WAY		S	BROADWING	WAY	BOISE, ID 83716-0000	236.9308648	734.0293257
277	R8226671520	SURPRISE VALLEY HOMEOWNERS	SURPRISE		5240 S SURPIRSE WAY	5240	S	SURPIRSE	WAY			BOISE, ID 83716-0000	BOISE	ID	83716-0000	S ZONETAILED WAY		S	ZONETAILED	WAY	BOISE, ID 83716-0000	140.9892086	1332.702822
278	R8226671530	SURPRISE VALLEY HOMEOWNERS	SURPRISE		5240 S SURPIRSE WAY	5240	S	SURPIRSE	WAY			BOISE, ID 83716-0000	BOISE	ID	83716-0000	S ZONETAILED WAY		S	ZONETAILED	WAY	BOISE, ID 83716-0000	109.2140534	656.7258857
279	R8226671540	KAMANA RAJESH	KAMANA		5626 S CLIFFSEDGE AVE	5626	S	CLIFFSEDGE	AVE			BOISE, ID 83716-0000	BOISE	ID	83716-0000	5626 S CLIFFSEDGE AVE	5626	S	CLIFFSEDGE	AVE	BOISE, ID 83716-0000	446.5083642	12482.63122
280	R8226671550	SERRA EDOARDO	SERRA	SPEZZANO FRANCESCA	5594 S CLIFFSEDGE AVE	5594	S	CLIFFSEDGE	AVE			BOISE, ID 83716-0000	BOISE	ID	83716-0000	5594 S CLIFFSEDGE AVE	5594	S	CLIFFSEDGE	AVE	BOISE, ID 83716-0000	438.9502324	11075.50023
281	R8226671560	ROARK RAY KEITH	ROARK	ROARK LAUREL FRANCES	5560 S CLIFFSEDGE AVE	5560	S	CLIFFSEDGE	AVE			BOISE, ID 83716-0000	BOISE	ID	83716-0000	5560 S CLIFFSEDGE AVE	5560	S	CLIFFSEDGE	AVE	BOISE, ID 83716-0000	391.3513035	9887.695726
282	R8226671570	RUSSO UGO	RUSSO	CONSONNI ALESSANDRA	5557 S BASALT AVE	5557	S	BASALT	AVE			BOISE, ID 83716-0000	BOISE	ID	83716-0000	5557 S BASALT AVE	5557	S	BASALT	AVE	BOISE, ID 83716-0000	402.6752027	9856.768096
283	R8226671580	FABER CHARLES HARVEY	FABER	FABER PATRICIA LYNN	5579 S BASALT AVE	5579	S	BASALT	AVE			BOISE, ID 83716-0000	BOISE	ID	83716-0000	5579 S BASALT AVE	5579	S	BASALT	AVE	BOISE, ID 83716-0000	404.2250243	9758.898045
284	R8226671590	CHAPMAN NATHAN THOMAS	CHAPMAN	CHAPMAN AMANDA JANI	5631 S BASALT AVE	5631	S	BASALT	AVE			BOISE, ID 83716-0000	BOISE	ID	83716-0000	5631 S BASALT AVE	5631	S	BASALT	AVE	BOISE, ID 83716-0000	434.9504083	10906.24872
285	R8226671600	HALVORSON THOMAS L SR	HALVORSON	HALVORSON ROSEMARY I	5645 S BASALT AVE	5645	S	BASALT	AVE			BOISE, ID 83716-0000	BOISE	ID	83716-0000	5645 S BASALT AVE	5645	S	BASALT	AVE	BOISE, ID 83716-0000	424.0846333	11550.09532
286	R8226671610	SURPRISE VALLEY HOMEOWNERS	SURPRISE		5240 S SURPIRSE WAY	5240	S	SURPIRSE	WAY			BOISE, ID 83716-0000	BOISE	ID	83716-0000	S CLIFFSEDGE AVE		S	CLIFFSEDGE	AVE	BOISE, ID 83716-0000	202.7326647	1834.97003
287	R8226671620	SURPRISE VALLEY HOMEOWNERS	SURPRISE		5240 S SURPIRSE WAY	5240	S	SURPIRSE	WAY			BOISE, ID 83716-0000	BOISE	ID	83716-0000	S CLIFFSEDGE AVE		S	CLIFFSEDGE	AVE	BOISE, ID 83716-0000	175.1423274	534.9795819
288	R8226671630	SURPRISE VALLEY HOMEOWNERS	SURPRISE		5240 S SURPIRSE WAY	5240	S	SURPIRSE	WAY			BOISE, ID 83716-0000	BOISE	ID	83716-0000	S CLIFFSEDGE AVE		S	CLIFFSEDGE	AVE	BOISE, ID 83716-0000	116.1946291	756.3415574
289	R8226671640	SURPRISE VALLEY HOMEOWNERS	SURPRISE		5240 S SURPIRSE WAY	5240	S	SURPIRSE	WAY			BOISE, ID 83716-0000	BOISE	ID	83716-0000	S BASALT AVE		S	BASALT	AVE	BOISE, ID 83716-0000	105.7477692	581.3396768
290	R8226680010	SURPRISE VALLEY HOMEOWNERS	SURPRISE		5240 S SURPIRSE WAY	5240	S	SURPIRSE	WAY			BOISE, ID 83716-0000	BOISE	ID	83716-0000	5750 S SURPRISE WAY	5750	S	SURPRISE	WAY	BOISE, ID 83716-0000	3218.440241	216460.3669
291	R8226680020	NAGEL DAVID E	NAGEL		5599 E STAGELINE DR	5599	E	STAGELINE	DR			BOISE, ID 83716-0000	BOISE	ID	83716-0000	5599 E STAGELINE DR	5599	E	STAGELINE	DR	BOISE, ID 83716-0000	363.5740751	8923.88693
292	R8226680030	KEITHLY MIKE & SHAUNA FAMILY	KEITHLY	KEITHLY SHAUNA ANN HA	5587 E STAGELINE DR	5587	E	STAGELINE	DR			BOISE, ID 83716-0000	BOISE	ID	83716-0000	5587 E STAGELINE DR	5587	E	STAGELINE	DR	BOISE, ID 83716 0000	362.413631	7592.823732
293	R8226680040	SCHOOLEY CHRISTA M	SCHOOLEY	SHARP MEAGAN K	5581 E STAGELINE DR	5581	E	STAGELINE	DR			BOISE, ID 83716-0000	BOISE	ID	83716-0000	5581 E STAGELINE DR	5581	E	STAGELINE	DR	BOISE, ID 83716-0000	376.8072134	8317.509214
294	R8226680050	BROPHY BRADY	BROPHY	BROPHY VIDANA	5573 E STAGELINE DR	5573	E	STAGELINE	DR			BOISE, ID 83716-0000	BOISE	ID	83716-0000	5573 E STAGELINE DR	5573	E	STAGELINE	DR	BOISE, ID 83716-0000	422.288998	9761.603323
295	R8226680060	SANDOW JOHNNA L	SANDOW	SANDOW CORY D	5565 E STAGELINE DR	5565	E	STAGELINE	DR			BOISE, ID 83716-0000	BOISE	ID	83716-0000	5565 E STAGELINE DR	5565	E	STAGELINE	DR	BOISE, ID 83716-0000	460.9720689	12482.60095
296	R8226680070	PARKS SETH	PARKS	PARKS KATHERINE N	5557 E STAGELINE DR	5557	E	STAGELINE	DR			BOISE, ID 83716-0000	BOISE	ID	83716-0000	5557 E STAGELINE DR	5557	E	STAGELINE	DR	BOISE, ID 83716-0000	387.4155347	8407.252948
297	R8226680080	COOK SEAN M	COOK		5549 E STAGELINE DR	5549	E	STAGELINE	DR			BOISE, ID 83716 0000	BOISE	ID	83716-0000	5549 E STAGELINE DR	5549	E	STAGELINE	DR	BOISE, ID 83716-0000	366.7830007	7768.992184
298	R8226680090	RUSSELL PEDEN REVOCABLE TRU	RUSSELL	RUSSELL STEPHEN WILLIA	5541 STAGELINE DR	5541		STAGELINE	DR			BOISE, ID 83716-0000	BOISE	ID	83716-0000	5541 E STAGELINE DR	5541	E	STAGELINE	DR	BOISE, ID 83716-0000	369.6506284	8015.768467
299	R8226680100	O'KEEFE PATTI RAE	O'	O'KEEFE ROBERT FRANCIS	795 AVOCET WAY	795		AVOCET	WAY			ARROYO GRANDE, CA 93420-00(	ARROYO GRANI	CA	93420-0000	5535 E STAGELINE DR	5535	E	STAGELINE	DR	BOISE, ID 83716-0000	369.2250943	7909.962488
300	R8226680110	KIM SHINOH	KIM	KIM KAREN	5523 E STAGELINE DR	5523	E	STAGELINE	DR			BOISE, ID 83716-0000	BOISE	ID	83716-0000	5523 E STAGELINE DR	5523	E	STAGELINE	DR	BOISE, ID 83716-0000	343.7772767	7011.310048
301	R8226680120	BAIL DEBORAH ANN	BAIL		5517 E STAGELINE DR	5517	E	STAGELINE	DR			BOISE, ID 83716-0000	BOISE	ID	83716-0000	5517 E STAGELINE DR	5517	E	STAGELINE	DR	BOISE, ID 83716-0000	352.8910326	7330.801531
302	R8226680130	EMPEY JAMES P	EMPEY	NESSET-EMPEY DEBORAH	5509 E STAGELINE DR	5509	E	STAGELINE	DR			BOISE, ID 83716-0000	BOISE	ID	83716-0000	5509 E STAGELINE DR	5509	E	STAGELINE	DR	BOISE, ID 83716-0000	498.0677374	11858.94497
303	R8226680140	LUNDE FAMILY TRUST 6/25/2020	LUNDE	LUNDE ARON T TRUSTEE	5503 E STAGELINE DR	5503	E	STAGELINE	DR			BOISE, ID 83716-0000	BOISE	ID	83716-0000	5503 E STAGELINE DR	5503	E	STAGELINE	DR	BOISE, ID 83716-0000	343.7926908	6770.063553
304	R8226680170	SURPRISE VALLEY HOMEOWNERS	SURPRISE		5240 S SURPIRSE WAY	5240	S	SURPIRSE	WAY			BOISE, ID 83716-0000	BOISE	ID	83716-0000	S HORSESHOE PL		S	HORSESHOE	PL	BOISE, ID 83716-0000	686.4608492	18663.1887
305	R8226680180	GIPSON RICHARD W	GIPSON	PATTERSON TAMI LE	5729 S HORSESHOE PL	5729	S	HORSESHOE	PL			BOISE, ID 83716-0000	BOISE	ID	83716-0000	5729 S HORSESHOE PL	5729	S	HORSESHOE	PL	BOISE, ID 83716-0000	735.507088	19364.20488

306	R8226680190	BROWN MARCELLUS BENJAMIN	BROWN	BROWN CAROL ANN	5736 S HORSESHOE PL	5736	S	HORSESHOE	PL			BOISE, ID 83716-0000	BOISE	ID	83716-0000	5736 S HORSESHOE PL	5736	S	HORSESHOE	PL	BOISE, ID 83716-0000	585.8951965	20451.74774
307	R8226680200	BRANDT CHRISTOPHER W	BRANDT	BRANDT KRISTIN L	5764 S HORSESHOE PL	5764	S	HORSESHOE	PL			BOISE, ID 83716-0000	BOISE	ID	83716-0000	5764 S HORSESHOE PL	5764	S	HORSESHOE	PL	BOISE, ID 83716-0000	458.2043489	11983.27175
308	R8226680210	REDMAN JARRETT B	REDMAN	REDMAN KATIE A	5770 S HORSESHOE PL	5770	S	HORSESHOE	PL			BOISE, ID 83716-0000	BOISE	ID	83716-0000	5770 S HORSESHOE PL	5770	S	HORSESHOE	PL	BOISE, ID 83716-0000	486.450579	12658.45617
309	R8226680220	MOCUTA DAN	MOCUTA	MOCUTA ANDA	5778 S HORSESHOE PL	5778	S	HORSESHOE	PL			BOISE, ID 83716-0000	BOISE	ID	83716-0000	5778 S HORSESHOE PL	5778	S	HORSESHOE	PL	BOISE, ID 83716-0000	498.1154238	13104.52497
310	R8226680230	CAMPBELL GREGORY J	CAMPBELL	CAMPBELL HOA T	5792 S HORSESHOE PL	5792	S	HORSESHOE	PL			BOISE, ID 83716-0000	BOISE	ID	83716-0000	5792 S HORSESHOE PL	5792	S	HORSESHOE	PL	BOISE, ID 83716-0000	503.5141682	15476.77103
311	R8226680240	SURPRISE VALLEY HOMEOWNERS	SURPRISE		5240 S SURPIRSE WAY	5240	S	SURPIRSE	WAY			BOISE, ID 83716-0000	BOISE	ID	83716-0000	S SURPRISE WAY		S	SURPRISE	WAY	BOISE, ID 83716-0000	725.5750639	5148.302451
312	R8226680250	WHITESCARVER JERET J	WHITESCARVER	WHITESCARVER JULIE	5735 S HORSESHOE PL	5735	S	HORSESHOE	PL			BOISE, ID 83716-0000	BOISE	ID	83716-0000	5735 S HORSESHOE PL	5735	S	HORSESHOE	PL	BOISE, ID 83716-0000	666.6959765	13290.78903
313	R8226680260	DICKSON JANET	DICKSON	DICKSON LEON	5741 S HORSESHOE PL	5741	S	HORSESHOE	PL			BOISE, ID 83716-0000	BOISE	ID	83716-0000	5741 S HORSESHOE PL	5741	S	HORSESHOE	PL	BOISE, ID 83716-0000	447.4835007	12782.04335
314	R8226680270	CHANDLER WILLIAM B II	CHANDLER		5763 S HORSESHOE PL	5763	S	HORSESHOE	PL			BOISE, ID 83716-0000	BOISE	ID	83716-0000	5763 S HORSESHOE PL	5763	S	HORSESHOE	PL	BOISE, ID 83716-0000	487.6120203	14385.06334
315	R8226680280	SMITH RANDALL L	SMITH	TREFALLER-SMITH TRACI /	5777 S HORSESHOE PL	5777	S	HORSESHOE	PL			BOISE, ID 83716-0000	BOISE	ID	83716-0000	5777 S HORSESHOE PL	5777	S	HORSESHOE	PL	BOISE, ID 83716-0000	463.0164172	11918.18974
316	R8226680290	DOERR PATRICIA K	DOERR		5789 S HORSESHOE PL	5789	S	HORSESHOE	PL			BOISE, ID 83716-0000	BOISE	ID	83716-0000	5789 S HORSESHOE PL	5789	S	HORSESHOE	PL	BOISE, ID 83716-0000	474.0368641	12249.3194
317	R8226680300	BROWN EARLE	BROWN	BROWN MARILYN	5795 S HORSESHOE PL	5795	S	HORSESHOE	PL			BOISE, ID 83716-0000	BOISE	ID	83716-0000	5795 S HORSESHOE PL	5795	S	HORSESHOE	PL	BOISE, ID 83716-0000	474.0278366	12616.66189
318	R8226680310	SURPRISE VALLEY HOMEOWNERS	SURPRISE		5240 S SURPIRSE WAY	5240	S	SURPIRSE	WAY			BOISE, ID 83716-0000	BOISE	ID	83716-0000	S HORSESHOE PL		S	HORSESHOE	PL	BOISE, ID 83716-0000	129.8084646	819.9861996
319	R8226680320	WHITMAN JAMES	WHITMAN	WHITMAN SUSAN	5823 S HORSESHOE PL	5823	S	HORSESHOE	PL			BOISE, ID 83716-0000	BOISE	ID	83716-0000	5823 S HORSESHOE PL	5823	S	HORSESHOE	PL	BOISE, ID 83716-0000	464.7947583	12030.35783
320	R8226680330	MINGAY MADELINE P	MINGAY		5837 S HORSESHOE PL	5837	S	HORSESHOE	PL			BOISE, ID 83716-0000	BOISE	ID	83716-0000	5837 S HORSESHOE PL	5837	S	HORSESHOE	PL	BOISE, ID 83716-0000	455.0084592	11248.78401
321	R8226680340	WIARS MARK D	WIARS	SWEET PAMELA J	5851 S HORSESHOE PL	5851	S	HORSESHOE	PL			BOISE, ID 83716-0000	BOISE	ID	83716-0000	5851 S HORSESHOE PL	5851	S	HORSESHOE	PL	BOISE, ID 83716-0000	449.3504369	11460.02919
322	R8226680350	DANCE CHRISTOPHER	DANCE	DANCE TABITHA	5869 S HORSESHOE PL	5869	S	HORSESHOE	PL			BOISE, ID 83716-0000	BOISE	ID	83716-0000	5869 S HORSESHOE PL	5869	S	HORSESHOE	PL	BOISE, ID 83716-0000	443.5711752	11344.49807
323	R8226680360	MILLINGTON LANCE	MILLINGTON	MILLINGTON GAYLA	5885 S HORSESHOE PL	5885	S	HORSESHOE	PL			BOISE, ID 83716-0000	BOISE	ID	83716-0000	5885 S HORSESHOE PL	5885	S	HORSESHOE	PL	BOISE, ID 83716-0000	433.0474491	10638.2195
324	R8226680370	JENNINGS SCOTT M	JENNINGS	JENNINGS JANET O	5893 S HORSESHOE PL	5893	S	HORSESHOE	PL			BOISE, ID 83716-0000	BOISE	ID	83716-0000	5893 S HORSESHOE PL	5893	S	HORSESHOE	PL	BOISE, ID 83716-0000	442.5953642	11173.60469
325	R8226680380	KLARR TYLER D	KLARR	COLE GAIL M	5911 S HORSESHOE PL	5911	S	HORSESHOE	PL			BOISE, ID 83716-0000	BOISE	ID	83716-0000	5911 S HORSESHOE PL	5911	S	HORSESHOE	PL	BOISE, ID 83716-0000	458.5070564	11360.62919
326	R8226680390	CUTLER KACEY	CUTLER	CUTLLER STELLA K	5915 S HORSESHOE PL	5915	S	HORSESHOE	PL			BOISE, ID 83716-0000	BOISE	ID	83716-0000	5915 S HORSESHOE PL	5915	S	HORSESHOE	PL	BOISE, ID 83716-0000	535.3297053	14366.56328
327	R8226680400	BURNS MICHAEL E	BURNS	BURNS MARY NICDAO	5919 S HORSESHOE PL	5919	S	HORSESHOE	PL			BOISE, ID 83716-0000	BOISE	ID	83716-0000	5919 S HORSESHOE PL	5919	S	HORSESHOE	PL	BOISE, ID 83716-0000	439.399993	11791.09301
328	R8226680410	SURPRISE VALLEY HOMEOWNERS	SURPRISE		5240 S SURPIRSE WAY	5240	S	SURPIRSE	WAY			BOISE, ID 83716-0000	BOISE	ID	83716-0000	5855 S SURPRISE WAY	5855	S	SURPRISE	WAY	BOISE, ID 83716-0000	2646.84804	55257.22184
329	R8226680420	JOHNSON PETER R &	JOHNSON	JOHNSON BRENDA K	5914 S HORSESHOE PL	5914	S	HORSESHOE	PL			BOISE, ID 83716-0000	BOISE	ID	83716-0000	5914 S HORSESHOE PL	5914	S	HORSESHOE	PL	BOISE, ID 83716-0000	474.881267	12761.43572
330	R8226680430	EDEN MADISON	EDEN	NEUMEYER DAVID	5908 S HORSESHOE PL	5908	S	HORSESHOE	PL			BOISE, ID 83716-0000	BOISE	ID	83716-0000	5908 S HORSESHOE PL	5908	S	HORSESHOE	PL	BOISE, ID 83716-0000	602.9855032	16054.26571
331	R8226680440	GRAHAM JESSICA	GRAHAM	GRAHAM DAVID	5892 S HORSESHOE PL	5892	S	HORSESHOE	PL			BOISE, ID 83716-0000	BOISE	ID	83716-0000	5892 S HORSESHOE PL	5892	S	HORSESHOE	PL	BOISE, ID 83716-0000	497.0093512	14356.9917
332	R8226680450	FISHBURN FAMILY REVOCABLE TF	FISHBURN	FISHBURN JON R TRUSTEE	5886 S HORSESHOE PL	5886	S	HORSESHOE	PL			BOISE, ID 83716-0000	BOISE	ID	83716-0000	5886 S HORSESHOE PL	5886	S	HORSESHOE	PL	BOISE, ID 83716-0000	453.0794766	11358.97895
333	R8226680460	WISDOM ANNA	WISDOM	WISDOM JONATHAN	5864 S HORSESHOE PL	5864	S	HORSESHOE	PL			BOISE, ID 83716-0000	BOISE	ID	83716-0000	5864 S HORSESHOE PL	5864	S	HORSESHOE	PL	BOISE, ID 83716-0000	444.27797	11169.675
334	R8226680470	HWANG DAVID KOU-FONG	HWANG	YU CHIA-YU	PO BOX 170024			PO BOX 170024				BOISE, ID 83717-1271	BOISE	ID	83717-1271	5840 S HORSESHOE PL	5840	S	HORSESHOE	PL	BOISE, ID 83716-0000	445.6820093	11294.42058
335	R8226680480	EIDEHO HOMES LLC	EIDEHO		390 E PARKCENTER BLVD STE 200	390	E	PARKCENTER	BLVD	STE	200	BOISE, ID 83706-0000	BOISE	ID	83706-0000	5828 S HORSESHOE PL	5828	S	HORSESHOE	PL	BOISE, ID 83716-0000	474.2411687	14753.87177
336	R8226680490	RITTENGER NANCY KIMBRO SEPA	RITTENGER	RITTENGER NANCY KIMBR	5611 E GATEWAY DR	5611	E	GATEWAY	DR			BOISE, ID 83716-0000	BOISE	ID	83716-0000	5611 E GATEWAY DR	5611	E	GATEWAY	DR	BOISE, ID 83716-0000	401.2447676	11033.92391
337	R8226680500	BEAN THOMAS MICHAEL II	BEAN	BEAN JENNIFER E	5617 E GATEWAY DR	5617	E	GATEWAY	DR			BOISE, ID 83716-0000	BOISE	ID	83716-0000	5617 E GATEWAY DR	5617	E	GATEWAY	DR	BOISE, ID 83716-0000	495.1592508	13979.99012
338	R8226680510	SIEKAWITCH MARVIN E	SIEKAWITCH	SIEKAWITCH PATRICIA A	5623 E GATEWAY DR	5623	E	GATEWAY	DR			BOISE, ID 83716-0000	BOISE	ID	83716-0000	5623 E GATEWAY DR	5623	E	GATEWAY	DR	BOISE, ID 83716-0000	468.7976181	11141.96594
339	R8226680520	BERGER RUSSELL G	BERGER	BERGER HELEN D	5639 E GATEWAY DR	5639	E	GATEWAY	DR			BOISE, ID 83716-0000	BOISE	ID	83716-0000	5639 E GATEWAY DR	5639	E	GATEWAY	DR	BOISE, ID 83716-0000	383.3400622	8646.795157
340	R8226680530	BOWES STEVE	BOWES	BOWES SUSAN	5645 E GATEWAY DR	5645	E	GATEWAY	DR			BOISE, ID 83716-0000	BOISE	ID	83716-0000	5645 E GATEWAY DR	5645	E	GATEWAY	DR	BOISE, ID 83716-0000	367.3386522	7932.231688
341	R8226680540	CHRISTENSEN D & J FAMILY REVC	CHRISTENSEN	CHRISTENSEN DAVID W TI	5651 E GATEWAY DR	5651	E	GATEWAY	DR			BOISE, ID 83716-0000	BOISE	ID	83716-0000	5651 E GATEWAY DR	5651	E	GATEWAY	DR	BOISE, ID 83716-0000	384.8149101	8952.583532
342	R8226680550	O'CONNELL TERRY A	O'		5657 E GATEWAY DR	5657	E	GATEWAY	DR			BOISE, ID 83716-0000	BOISE	ID	83716-0000	5657 E GATEWAY DR	5657	E	GATEWAY	DR	BOISE, ID 83716-0000	401.239836	9758.838193
343	R8226680560	SLAVICK JEFFREY ANDREW	SLAVICK	VANDIVIER SUZETTE DENI	5663 E GATEWAY DR	5663	E	GATEWAY	DR			BOISE, ID 83716-0000	BOISE	ID	83716-0000	5663 E GATEWAY DR	5663	E	GATEWAY	DR	BOISE, ID 83716-0000	566.5803893	14976.33842
344	R8226680570	EDERLE CHRISTOPHER K	EDERLE		5665 E GATEWAY DR	5665	E	GATEWAY	DR			BOISE, ID 83716-0000	BOISE	ID	83716-0000	5665 E GATEWAY DR	5665	E	GATEWAY	DR	BOISE, ID 83716-0000	391.7281565	9097.785801
345	R8226680580	TEATER DOUGLAS E	TEATER	TEATER CAROL C	5671 E GATEWAY DR	5671	E	GATEWAY	DR			BOISE, ID 83716-0000	BOISE	ID	83716-0000	5671 E GATEWAY DR	5671	E	GATEWAY	DR	BOISE, ID 83716-0000	386.1988519	8773.363257
346	R8226680590	LEE CHUNG YI	LEE	LUO QIANG	5679 E GATEWAY DR	5679	E	GATEWAY	DR			BOISE, ID 83716-0000	BOISE	ID	83716-0000	5679 E GATEWAY DR	5679	E	GATEWAY	DR	BOISE, ID 83716-0000	389.9386981	8997.696877
347	R8226680600	O'MALLEY JOHN & KIMBERLY LIVI	O'	O'MALLEY JOHN P TRUSTI	5687 E GATEWAY DR	5687	E	GATEWAY	DR			BOISE, ID 83716-0000	BOISE	ID	83716-0000	5687 E GATEWAY DR	5687	E	GATEWAY	DR	BOISE, ID 83716-0000	389.9392303	8997.723209
348	R8226680610	SCHIMMEL SARAH	SCHIMMEL	SCHIMMEL MARK	5703 E GATEWAY DR	5703	E	GATEWAY	DR			BOISE, ID 83716-0000	BOISE	ID	83716-0000	5703 E GATEWAY DR	5703	E	GATEWAY	DR	BOISE, ID 83716-0000	393.2996058	9034.32296
349	R8226680620	TUCKER ROBERT D	TUCKER	TUCKER CARRIE K	5719 E GATEWAY DR	5719	E	GATEWAY	DR			BOISE, ID 83716-0000	BOISE	ID	83716-0000	5719 E GATEWAY DR	5719	E	GATEWAY	DR	BOISE, ID 83716-0000	438.4030087	10643.59278
350	R8226680630	UPHAM ZACHARY	UPHAM	UPHAM REBECCA	6090 S SETTLEMENT WAY	6090	S	SETTLEMENT	WAY			BOISE, ID 83716-0000	BOISE	ID	83716-0000	6090 S SETTLEMENT WAY	6090	S	SETTLEMENT	WAY	BOISE, ID 83716-0000	494.9545805	15638.06274
351	R8226680640	HWANG WON JONG	HWANG		6072 S SETTLEMENT WAY	6072	S	SETTLEMENT	WAY			BOISE, ID 83716-0000	BOISE	ID	83716-0000	6072 S SETTLEMENT WAY	6072	S	SETTLEMENT	WAY	BOISE, ID 83716-0000	422.6007323	10617.61218
352	R8226680650	SURPRISE VALLEY HOMEOWNERS	SURPRISE		5240 S SURPIRSE WAY	5240	S	SURPIRSE	WAY			BOISE, ID 83716-0000	BOISE	ID	83716-0000	S SETTLEMENT WAY		S	SETTLEMENT	WAY	BOISE, ID 83716-0000	278.331275	1291.106754
353	R8226680660	JOB BRETT JAY & OLMSTEAD LISA	JOB		6054 S SETTLEMENT WAY	6054	S	SETTLEMENT	WAY			BOISE, ID 83716-0000	BOISE	ID	83716-0000	6054 S SETTLEMENT WAY	6054	S	SETTLEMENT	WAY	BOISE, ID 83716-0000	415.9786911	10190.87241
354	R8226680670	DAWIDCZIK GREGORY M	DAWIDCZIK	DAWIDCZIK VALERIE A	6036 S SETTLEMENT WAY	6036	S	SETTLEMENT	WAY			BOISE, ID 83716-0000	BOISE	ID	83716-0000	6036 S SETTLEMENT WAY	6036	S	SETTLEMENT	WAY	BOISE, ID 83716-0000	421.1801949	10538.59836
355	R8226680680	JAMES JOHN	JAMES	JAMES TAMMI	6018 S SETTLEMENT WAY	6018	S	SETTLEMENT	WAY			BOISE, ID 83716-0000	BOISE	ID	83716-0000	6018 S SETTLEMENT WAY	6018	S	SETTLEMENT	WAY	BOISE, ID 83716-0000	394.6282518	9253.873392
356	R8226680690	BURCHFIELD ANDREW S	BURCHFIELD	BURCHFIELD STACY L	5996 S SETTLEMENT WAY	5996	S	SETTLEMENT	WAY			BOISE, ID 83716-0000	BOISE	ID	83716-0000	5996 S SETTLEMENT WAY	5996	S	SETTLEMENT	WAY	BOISE, ID 83716-0000	425.3296939	10572.7787
357	R8226680700	RUIM REVOC LIVING TRUST 9/26/	RUIM	RUIM RANDOLF TRUSTEE	5980 S SETTLEMENT WAY	5980	S	SETTLEMENT	WAY			BOISE, ID 83716-0000	BOISE	ID	83716-0000	5980 S SETTLEMENT WAY	5980	S	SETTLEMENT	WAY	BOISE, ID 83716-0000	452.4623371	13207.30985
358	R8226680710	ANDERSON MARK D	ANDERSON	ANDERSON KATHLEEN T	5972 S SETTLEMENT WAY	5972	S	SETTLEMENT	WAY			BOISE, ID 83716-0000	BOISE	ID	83716-0000	5972 S SETTLEMENT WAY	5972	S	SETTLEMENT	WAY	BOISE, ID 83716-0000	423.0073298	10672.95432
359	R8226680720	WANG ZHOUGUANG	WANG		5954 S SETTLEMENT WAY	5954	S	SETTLEMENT	WAY			BOISE, ID 83716-0000	BOISE	ID	83716-0000	5954 S SETTLEMENT WAY	5954	S	SETTLEMENT	WAY	BOISE, ID 83716-0000	429.2923125	10708.14094
360	R8226680730	LI YONGJIA	LI	XIAOXIA ZHOU	5936 S SETTLEMENT WAY	5936	S	SETTLEMENT	WAY			BOISE, ID 83716-0000	BOISE	ID	83716-0000	5936 S SETTLEMENT WAY	5936	S	SETTLEMENT	WAY	BOISE, ID 83716-0000	430.2351672	10301.56938
361	R8226680740	WHITEHEAD CLINT J	WHITEHEAD	WHITEHEAD SHAWNA M	5918 S SETTLEMENT WAY	5918	S	SETTLEMENT	WAY			BOISE, ID 83716-0000	BOISE	ID	83716-0000	5918 S SETTLEMENT WAY	5918	S	SETTLEMENT	WAY	BOISE, ID 83716-0000	436.3302085	10554.6013
362	R8226680750	MORENO JULIAN A CASAS	MORENO	AGUILERA ALBA VIVIANA	5910 S SETTLEMENT WAY	5910	S	SETTLEMENT	WAY			BOISE, ID 83716-0000	BOISE	ID	83716-0000	5910 S SETTLEMENT WAY	5910	S	SETTLEMENT	WAY	BOISE, ID 83716-0000	445.4686037	11495.79706
363	R8226680760	WENTER RUSS AND LISA FAMILY	WENTER	WENTER RUSSELL A TRUS	5884 S SETTLEMENT WAY	5884	S	SETTLEMENT	WAY			BOISE, ID 83716-0000	BOISE	ID	83716-0000	5884 S SETTLEMENT WAY	5884	S	SETTLEMENT	WAY	BOISE, ID 83716-0000	429.6134924	12450.66714
364	R8226680770	STEARNS FAMILY REVOCABLE LIV	STEARNS	STEARNS CHARLES C TRUS	5530 E STAGELINE DR	5530	E	STAGELINE	DR			BOISE, ID 83716-0000	BOISE	ID	83716-0000	5530 E STAGELINE DR	5530	E	STAGELINE	DR	BOISE, ID 83716-0000	396.1791335	10007.90222
365	R8226680780	HURD DALE E	HURD	HURD PEGGY	5538 E STAGELINE DR	5538	E	STAGELINE	DR			BOISE, ID 83716-0000	BOISE	ID	83716-0000	5538 E STAGELINE DR	5538	E	STAGELINE	DR	BOISE, ID 83716-0000	387.4953391	8737.594189
366	R8226680790	GRILLO VINCENT	GRILLO	GRILLO DEBRAH	5546 E STAGELINE DR	5546	E	STAGELINE	DR			BOISE, ID 83716-0000	BOISE	ID	83716-0000	5546 E STAGELINE DR	5546	E	STAGELINE	DR	BOISE, ID 83716-0000	386.6983213	9032.105226
367	R8226680800	HILDING PAUL & STEPHANI TRUS	HILDING	HILDING PAUL A TRUSTEE	4960 E BOISE RIVER LN	4960	E	BOISE RIVER	LN			BOISE, ID 83716-5706	BOISE	ID	83716-5706	5564 E STAGELINE DR	5564	E	STAGELINE	DR	BOISE, ID 83716-0000	385.5178288	8681.042007
368	R8226680810	CHAVEZ JOHN	CHAVEZ		5582 E STAGELINE DR	5582	E	STAGELINE	DR			BOISE, ID 83716-0000	BOISE	ID	83716-0000	5582 E STAGELINE DR	5582	E	STAGELINE	DR	BOISE, ID 83716-0000	379.397637	8275.178984
369	R8226680820	EDWARDS KARA M	EDWARDS	EDWARDS JEFF	5598 E STAGELINE DR	5598	E	STAGELINE	DR			BOISE, ID 83716-0000	BOISE	ID	83716-0000	5598 E STAGELINE DR	5598	E	STAGELINE	DR	BOISE, ID 83716-0000	348.2122512	7344.34386
370	R8226680830	SURPRISE VALLEY HOMEOWNERS	SURPRISE		5240 S SURPIRSE WAY	5240	S	SURPIRSE	WAY			BOISE, ID 83716-0000	BOISE	ID	83716-0000	E STAGELINE DR		E	STAGELINE	DR	BOISE, ID 83716-0000	91.68573365	292.6246095
371	R8226680840	SURPRISE VALLEY HOMEOWNERS	SURPRISE		5240 S SURPIRSE WAY	5240	S	SURPIRSE	WAY			BOISE, ID 83716-0000	BOISE	ID	83716-0000	E STAGELINE DR		E	STAGELINE	DR	BOISE, ID 83716-0000	106.4823478	606.6203014
372	R8226680850	SURPRISE VALLEY HOMEOWNERS	SURPRISE		5240 S SURPIRSE WAY	5240	S	SURPIRSE	WAY			BOISE, ID 83716-0000	BOISE	ID	83716-0000	E STAGELINE DR		E	STAGELINE	DR	BOISE, ID 83716-0000	168.8741917	478.2815523
373	R8226680860	SURPRISE VALLEY HOMEOWNERS	SURPRISE		5240 S SURPIRSE WAY	5240	S	SURPIRSE	WAY			BOISE, ID 83716-0000	BOISE	ID	83716-0000	E SILO ST		E	SILO	ST	BOISE, ID 83716-0000	247.3791566	706.8292903
374	R8226680870	SURPRISE VALLEY HOMEOWNERS	SURPRISE		5240 S SURPIRSE WAY	5240	S	SURPIRSE	WAY			BOISE, ID 83716-0000	BOISE	ID	83716-0000	S HORSESHOE PL		S	HORSESHOE	PL	BOISE, ID 83716-0000	133.6633499	1418.265744
375	R8226680880	SURPRISE VALLEY HOMEOWNERS	SURPRISE		5240 S SURPIRSE WAY	5240	S	SURPIRSE	WAY			BOISE, ID 83716-0000	BOISE	ID	83716-0000	S HORSESHOE PL		S	HORSESHOE	PL	BOISE, ID 83716-0000	127.3704027	1287.942272
376	R8226680890	SURPRISE VALLEY HOMEOWNERS	SURPRISE		5240 S SURPIRSE WAY	5240	S	SURPIRSE	WAY			BOISE, ID 83716-0000	BOISE	ID	83716-0000	S SETTLEMENT WAY		S	SETTLEMENT	WAY	BOISE, ID 83716-0000	166.887195	472.0945069
377	R8226680900	SURPRISE VALLEY HOMEOWNERS	SURPRISE		5240 S SURPIRSE WAY	5240	S	SURPIRSE	WAY			BOISE, ID 83716-0000	BOISE	ID	83716-0000	S SETTLEMENT WAY		S	SETTLEMENT	WAY	BOISE, ID 83716-0000	85.498764	289.9037735
378	R8226680910	SURPRISE VALLEY HOMEOWNERS	SURPRISE		5240 S SURPIRSE WAY	5240	S	SURPIRSE	WAY			BOISE, ID 83716-0000	BOISE	ID	83716-0000	S SETTLEMENT WAY		S	SETTLEMENT	WAY	BOISE, ID 83716-0000	83.60712733	269.5808995
379	R8226680920	SURPRISE VALLEY HOMEOWNERS	SURPRISE		5240 S SURPIRSE WAY	5240	S	SURPIRSE	WAY			BOISE, ID 83716-0000	BOISE	ID	83716-0000	E GATEWAY DR		E	GATEWAY	DR	BOISE, ID 83716-0000	83.65648596	270.6527521
380	R8226680930	SURPRISE VALLEY HOMEOWNERS	SURPRISE		5240 S SURPIRSE WAY	5240	S	SURPIRSE	WAY			BOISE, ID 83716-0000	BOISE	ID	83716-0000	E GATEWAY DR		E	GATEWAY	DR	BOISE, ID 83716-0000	83.60848694	269.5815695
381	R8226680940	HAUG NANCY KATHLEEN	HAUG	HAYS RUSSELL DAVID III	5622 E GATEWAY DR	5622	E	GATEWAY	DR			BOISE, ID 83716-0000	BOISE	ID	83716-0000	5622 E GATEWAY DR	5622	E	GATEWAY	DR	BOISE, ID 83716-0000	459.0434503	13586.7686
382	R8226680950	SURPRISE VALLEY HOMEOWNERS	SURPRISE		5240 S SURPIRSE WAY	5240	S	SURPIRSE	WAY			BOISE, ID 83716-0000	BOISE	ID	83716-0000	E GATEWAY DR		E	GATEWAY	DR	BOISE, ID 83716-0000	127.159194	797.5654151
383	R8226680960	LI JIYUN	LI	ZHAO DANQUING	5905 S SETTLEMENT WAY	5905	S	SETTLEMENT	WAY			BOISE, ID 83716-0000	BOISE	ID	83716-0000	5905 S SETTLEMENT WAY	5905	S	SETTLEMENT	WAY	BOISE, ID 83716-0000	419.6003904	11058.03407
384	R8226680970	HABERSETZER DARYL L &	HABERSETZER	HABERSETZER JANINE	5913 S SETTLEMENT WAY	5913	S	SETTLEMENT	WAY			BOISE, ID 83716-0000	BOISE	ID	83716-0000	5913 S SETTLEMENT WAY	5913	S	SETTLEMENT	WAY	BOISE, ID 83716-0000	416.6272313	10336.22958
385	R8226680980	THORUM MATTHEW	THORUM	THORUM SHANNON	5935 S SETTLEMENT WAY	5935	S	SETTLEMENT	WAY			BOISE, ID 83716-0000	BOISE	ID	83716-0000	5935 S SETTLEMENT WAY	5935	S	SETTLEMENT	WAY	BOISE, ID 83716-0000	423.1467817	10892.83658
386	R8226680990	KAHN SELINE A	KAHN	KAHN ALAN J	5979 S SETTLEMENT WAY	5979	S	SETTLEMENT	WAY			BOISE, ID 83716-0000	BOISE	ID	83716-0000	5979 S SETTLEMENT WAY	5979	S	SETTLEMENT	WAY	BOISE, ID 83716-0000	416.7761115	11014.36222
387	R8226681000	MAYER BRIAN C	MAYER	MAYER CHANDRA C	6025 S SETTLEMENT WAY	6025	S	SETTLEMENT	WAY			BOISE, ID 83716-0000	BOISE	ID	83716-0000	6025 S SETTLEMENT WAY	6025	S	SETTLEMENT	WAY	BOISE, ID 83716-0000	415.8473073	9981.948046
388	R8226681010	ORROCK MADELINE WHITNEY	ORROCK	ORROCK SCOTT OSBORN	6047 S SETTLEMENT WAY	6047	S	SETTLEMENT	WAY			BOISE, ID 83716-0000	BOISE	ID	83716-0000	6047 S SETTLEMENT WAY	6047	S	SETTLEMENT	WAY	BOISE, ID 83716-0000	416.85645	10034.46329
389	R8226681020	SAPRA SANJEEV	SAPRA		5714 E GATEWAY DR	5714	E	GATEWAY	DR			BOISE, ID 83716-0000	BOISE	ID	83716-0000	5714 E GATEWAY DR	5714	E	GATEWAY	DR	BOISE, ID 83716-0000	431.7970206	12090.82739
390	R8226681030	LIU YIRAN	LIU		5698 E GATEWAY DR	5698	E	GATEWAY	DR			BOISE, ID 83716-0000	BOISE	ID	83716-0000	5698 E GATEWAY DR	5698	E	GATEWAY	DR	BOISE, ID 83716-0000	394.3652862	9373.024449
391	R8226681040	SANDER DARCELLE R	SANDER		5684 E GATEWAY DR	5684	E	GATEWAY	DR			BOISE, ID 83716-0000	BOISE	ID	83716-0000	5684 E GATEWAY DR	5684	E	GATEWAY	DR	BOISE, ID 83716-0000	399.2183336	9567.323817
392	R8226681050	MCGEE GARY A	MCGEE	MCGEE TOMI J	5662 E GATEWAY DR	5662	E	GATEWAY	DR			BOISE, ID 83716-0000	BOISE	ID	83716-0000	5662 E GATEWAY DR	5662	E	GATEWAY	DR	BOISE, ID 83716-0000	481.087512	14655.73016
393	R8226681060	SURPRISE VALLEY HOMEOWNERS	SURPRISE		5240 S SURPIRSE WAY	5240	S	SURPIRSE	WAY			BOISE, ID 83716-0000	BOISE	ID	83716-0000	5656 E GATEWAY DR	5656	E	GATEWAY	DR	BOISE, ID 83716-0000	879.7595892	24583.25958
394	R8226681070	DELOREY DEAN C	DELOREY		5644 E GATEWAY DR	5644	E	GATEWAY	DR			BOISE, ID 83716-0000	BOISE	ID	83716-0000	5644 E GATEWAY DR	5644	E	GATEWAY	DR	BOISE, ID 83716-0000	443.4249656	11567.09102
395	R8226690090	TERRY FAMILY TRUST 06/29/2012	TERRY	TERRY PAUL TRUSTEE	5782 S SCHOONER WAY	5782	S	SCHOONER	WAY			BOISE, ID 83716-0000	BOISE	ID	83716-0000	5782 S SCHOONER WAY	5782	S	SCHOONER	WAY	BOISE, ID 83716-0000	411.8931958	9534.770384
396	R8226690100	NEE JEFFREY FREDERICK	NEE	TELESCO STEPHANIE LEE	5796 S SCHOONER WAY	5796	S	SCHOONER	WAY			BOISE, ID 83716-0000	BOISE	ID	83716-0000	5796 S SCHOONER WAY	5796	S	SCHOONER	WAY	BOISE, ID 83716-0000	432.0041171	11092.47942
397	R8226690110	DUBEY ROHIT	DUBEY	DUBEY GARGI	5832 S SCHOONER WAY	5832	S	SCHOONER	WAY			BOISE, ID 83716-0000	BOISE	ID	83716-0000	5832 S SCHOONER WAY	5832	S	SCHOONER	WAY	BOISE, ID 83716-0000	389.9564094	8794.512909
398	R8226690120	SCHONBERGER LINDA S	SCHONBERGER		5864 S SCHOONER WAY	5864	S	SCHOONER	WAY			BOISE, ID 83716-0000	BOISE	ID	83716-0000	5864 S SCHOONER WAY	5864	S	SCHOONER	WAY	BOISE, ID 83716-0000	359.9910983	7699.659969
399	R8226690130	SAPRA SANJEEV	SAPRA	SAPRA TANIA NIJHAWAN	5714 E GATEWAY DR	5714	E	GATEWAY	DR			BOISE, ID 83716-0000	BOISE	ID	83716-0000	5888 S SCHOONER WAY	5888	S	SCHOONER	WAY	BOISE, ID 83716-0000	348.1377216	8283.009603
400	R8226690200	FIELD DOUG	FIELD	FIELD ALICIA	5683 S SCHOONER WAY	5683	S	SCHOONER	WAY			BOISE, ID 83716-0000	BOISE	ID	83716-0000	5683 S SCHOONER WAY	5683	S	SCHOONER	WAY	BOISE, ID 83716-0000	453.5637369	12740.86197
401	R8226700015	SURPRISE VALLEY HOMEOWNERS	SURPRISE		5240 S SURPIRSE WAY	5240	S	SURPIRSE	WAY			BOISE, ID 83716-0000	BOISE	ID	83716-0000	S SURPRISE WAY		S	SURPRISE	WAY	BOISE, ID 83716-0000	3923.449048	574396.0857
402	R8226700020	SURPRISE VALLEY HOMEOWNERS	SURPRISE		5240 S SURPIRSE WAY	5240	S	SURPIRSE	WAY			BOISE, ID 83716-0000	BOISE	ID	83716-0000	5882 S SURPRISE WAY	5882	S	SURPRISE	WAY	BOISE, ID 83716-0000	2144.741679	43595.56185
403	R8226700030	STOKES LEE W	STOKES		5899 S SCHOONER PL	5899	S	SCHOONER	PL			BOISE, ID 83716-0000	BOISE	ID	83716-0000	5899 S SCHOONER PL	5899	S	SCHOONER	PL	BOISE, ID 83716-0000	514.1191142	17729.99368
404	R8226700040	ANGELL DONALD H & BEVERLY A	ANGELL	ANGELL DONALD H TRUST	5883 S SCHOONER PL	5883	S	SCHOONER	PL			BOISE, ID 83716-0000	BOISE	ID	83716-0000	5883 S SCHOONER PL	5883	S	SCHOONER	PL	BOISE, ID 83716-0000	613.8062808	18638.91883
405	R8226700050	REESE DALE	REESE	REESE JESSICA	5836 S SCHOONER PL	5836	S	SCHOONER	PL			BOISE, ID 83716-0000	BOISE	ID	83716-0000	5836 S SCHOONER PL	5836	S	SCHOONER	PL	BOISE, ID 83716-0000	875.813929	23804.34299
406	R8226700060	TORYANSKI MITCHELL E	TORYANSKI	TORYANSKI KIM W	PO BOX 8631			PO BOX 8631				LONGBOAT KEY, FL 34228 8631	LONGBOAT KEY	FL	34228-8631	5848 S SCHOONER PL	5848	S	SCHOONER	PL	BOISE, ID 83716-0000	581.8982025	15142.12076
407	R8226700070	THOMPSON E GREGORY	THOMPSON	DEFRANG CAROLINE	5860 S SCHOONER PL	5860	S	SCHOONER	PL			BOISE, ID 83716-0000	BOISE	ID	83716-0000	5860 S SCHOONER PL	5860	S	SCHOONER	PL	BOISE, ID 83716-0000	518.2205727	14731.74972

408	R8226700080	BUTLER ROBERT C	BUTLER	BUTLER DANA L	5872 S SCHOONER PL	5872	S	SCHOONER	PL	BOISE, ID 83716-0000	BOISE	ID	83716-0000	5872 S SCHOONER PL	5872	S	SCHOONER	PL	BOISE, ID 83716-0000	508.619928	15172.67222
409	R8226700090	TUTT SCOTT E	TUTT	TUTT LESLIE M	5894 S SCHOONER PL	5894	S	SCHOONER	PL	BOISE, ID 83716-0000	BOISE	ID	83716-0000	5894 S SCHOONER PL	5894	S	SCHOONER	PL	BOISE, ID 83716-0000	494.7083985	14751.27311
410	R8226700100	HONOVICH RAYMOND J	HONOVICH	HONOVICH L YVONNE	5906 S SCHOONER PL	5906	S	SCHOONER	PL	BOISE, ID 83716-0000	BOISE	ID	83716-0000	5906 S SCHOONER PL	5906	S	SCHOONER	PL	BOISE, ID 83716-0000	504.9253627	15333.78789
411	R8226700110	SURPRISE VALLEY HOMEOWNERS	SURPRISE		5240 S SURPIRSE WAY	5240	S	SURPIRSE	WAY	BOISE, ID 83716-0000	BOISE	ID	83716-0000	S SCHOONER PL		S	SCHOONER	PL	BOISE, ID 83716-0000	151.8596551	1374.7011
412	R8226700120	WARD DOUGLAS A	WARD	WARD ANGELA Z	5918 S SCHOONER PL	5918	S	SCHOONER	PL	BOISE, ID 83716-0000	BOISE	ID	83716-0000	5918 S SCHOONER PL	5918	S	SCHOONER	PL	BOISE, ID 83716-0000	559.0788325	17908.53185
413	R8226700130	LINDSAY TREVOR	LINDSAY	MCCLURE EMILY	5940 S SCHOONER PL	5940	S	SCHOONER	PL	BOISE, ID 83716-0000	BOISE	ID	83716-0000	5940 S SCHOONER PL	5940	S	SCHOONER	PL	BOISE, ID 83716-0000	584.2903793	18857.17952
414	R8226700140	LODGE KAREN ELIZABETH	LODGE		5962 S SCHOONER PL	5962	S	SCHOONER	PL	BOISE, ID 83716-0000	BOISE	ID	83716-0000	5962 S SCHOONER PL	5962	S	SCHOONER	PL	BOISE, ID 83716-0000	555.7936043	17504.98444
415	R8226700150	MCINTOSH JOHN A III REVOCABLI	MCINTOSH	SEGNITZ CARMEN LIVING	5974 S SCHOONER PL	5974	S	SCHOONER	PL	BOISE, ID 83716 0000	BOISE	ID	83716-0000	5974 S SCHOONER PL	5974	S	SCHOONER	PL	BOISE, ID 83716-0000	525.9154813	16543.61412
416	R8226700165	KUPPER ALEX JOHN	KUPPER		5986 S SCHOONER PL	5986	S	SCHOONER	PL	BOISE, ID 83716-0000	BOISE	ID	83716-0000	5986 S SCHOONER PL	5986	S	SCHOONER	PL	BOISE, ID 83716-0000	776.0453354	29976.84705
417	R8226700175	SURPRISE VALLEY HOMEOWNERS	SURPRISE		5240 S SURPIRSE WAY	5240	S	SURPIRSE	WAY	BOISE, ID 83716-0000	BOISE	ID	83716-0000	S SURPRISE WAY		S	SURPRISE	WAY	BOISE, ID 83716-0000	808.2316712	3955.949425
418	R8226700190	BETO FAMILY REVOCABLE TRUST	BETO	BETO JERRY L TRUSTEE	5991 S SCHOONER PL	5991	S	SCHOONER	PL	BOISE, ID 83716-0000	BOISE	ID	83716-0000	5991 S SCHOONER PL	5991	S	SCHOONER	PL	BOISE, ID 83716-0000	492.4355229	15416.98482
419	R8226700200	GRAHAM JOHN R &	GRAHAM	GRAHAM TONI	5985 S SCHOONER PL	5985	S	SCHOONER	PL	BOISE, ID 83716-0000	BOISE	ID	83716-0000	5985 S SCHOONER PL	5985	S	SCHOONER	PL	BOISE, ID 83716-0000	611.9253151	20465.64812
420	R8226700210	ERNE RICHARD W	ERNE	ERNE KRISTINE E	5977 S SCHOONER PL	5977	S	SCHOONER	PL	BOISE, ID 83716-0000	BOISE	ID	83716-0000	5977 S SCHOONER PL	5977	S	SCHOONER	PL	BOISE, ID 83716-0000	506.2140515	15414.90103
421	R8226700220	ROBINSON BRETT C LIVING TRUS	ROBINSON	ROBINSON BRETT C TRUS	5963 S SCHOONER PL	5963	S	SCHOONER	PL	BOISE, ID 83716-0000	BOISE	ID	83716-0000	5963 S SCHOONER PL	5963	S	SCHOONER	PL	BOISE, ID 83716-0000	549.0635823	17733.35254
422	R8226700230	ALBERTSON MARK JEFFREY	ALBERTSON	ALBERTSON ERIN M	5949 S SCHOONER PL	5949	S	SCHOONER	PL	BOISE, ID 83716-0000	BOISE	ID	83716-0000	5949 S SCHOONER PL	5949	S	SCHOONER	PL	BOISE, ID 83716-0000	551.5612147	17728.35276
423	R8226700240	EDWARDS MALCOLM	EDWARDS	EDWARDS CAROLYN	PO BOX 5216			PO BOX 5216		BOISE, ID 83705-0000	BOISE	ID	83705-0000	5931 S SCHOONER PL	5931	S	SCHOONER	PL	BOISE, ID 83716-0000	544.0970184	19296.38453
424	R8226700250	SURPRISE VALLEY HOMEOWNERS	SURPRISE		5240 S SURPIRSE WAY	5240	S	SURPIRSE	WAY	BOISE, ID 83716-0000	BOISE	ID	83716-0000	S SURPRISE WAY		S	SURPRISE	WAY	BOISE, ID 83716-0000	1182.817989	8556.522203
425	R8226700260	SURPRISE VALLEY HOMEOWNERS	SURPRISE		5240 S SURPIRSE WAY	5240	S	SURPIRSE	WAY	BOISE, ID 83716-0000	BOISE	ID	83716-0000	5995 S SURPRISE WAY	5995	S	SURPRISE	WAY	BOISE, ID 83716-0000	2051.715305	77145.39968
426	R8226700270	JUSTICE FAMILY LIVING TRUST 3/	JUSTICE	JUSTICE MICHAEL DENNIS	6156 S SETTLEMENT WAY	6156	S	SETTLEMENT	WAY	BOISE, ID 83716-0000	BOISE	ID	83716-0000	6156 S SETTLEMENT WAY	6156	S	SETTLEMENT	WAY	BOISE, ID 83716-0000	418.9025777	11928.42481
427	R8226700280	DEVITIS EMILY M	DEVITIS	DEVITIS CARLOS E	6150 S SETTLEMENT WAY	6150	S	SETTLEMENT	WAY	BOISE, ID 83716-0000	BOISE	ID	83716-0000	6150 S SETTLEMENT WAY	6150	S	SETTLEMENT	WAY	BOISE, ID 83716-0000	415.106018	10004.44475
428	R8226700290	GAMBA RICHARD J	GAMBA	GAMBA PEGGY A	6144 S SETTLEMENT WAY	6144	S	SETTLEMENT	WAY	BOISE, ID 83716-0000	BOISE	ID	83716-0000	6144 S SETTLEMENT WAY	6144	S	SETTLEMENT	WAY	BOISE, ID 83716-0000	413.8387871	9799.743491
429	R8226700300	ERSTAD BYRON	ERSTAD	ERSTAD JENNIFER	6138 S SETTLEMENT WAY	6138	S	SETTLEMENT	WAY	BOISE, ID 83716-0000	BOISE	ID	83716-0000	6138 S SETTLEMENT WAY	6138	S	SETTLEMENT	WAY	BOISE, ID 83716-0000	462.9774245	12849.36967
430	R8226700310	JACKSON STEVEN & SUSAN 2013	JACKSON	JACKSON STEVEN CLARK T	6132 S SETTLEMENT WAY	6132	S	SETTLEMENT	WAY	BOISE, ID 83716-0000	BOISE	ID	83716-0000	6132 S SETTLEMENT WAY	6132	S	SETTLEMENT	WAY	BOISE, ID 83716-0000	488.2149577	14292.8861
431	R8226700320	MCCOLLUM DAVID W	MCCOLLUM	MCCOLLUM KATHLEEN M	6126 S SETTLEMENT WAY	6126	S	SETTLEMENT	WAY	BOISE, ID 83716-0000	BOISE	ID	83716-0000	6126 S SETTLEMENT WAY	6126	S	SETTLEMENT	WAY	BOISE, ID 83716-0000	453.1182313	11578.65253
432	R8226700330	HARTLEY DAVID STUART	HARTLEY		6120 S SETTLEMENT WAY	6120	S	SETTLEMENT	WAY	BOISE, ID 83716-0000	BOISE	ID	83716-0000	6120 S SETTLEMENT WAY	6120	S	SETTLEMENT	WAY	BOISE, ID 83716-0000	404.2540043	10052.18454
433	R8226700340	BURKE NANCY	BURKE		6114 S SETTLEMENT WAY	6114	S	SETTLEMENT	WAY	BOISE, ID 83716-0000	BOISE	ID	83716-0000	6114 S SETTLEMENT WAY	6114	S	SETTLEMENT	WAY	BOISE, ID 83716-0000	424.8653126	10834.09876
434	R8226700350	LA POINTE MECHIELLA	LA		6108 S SETTLEMENT WAY	6108	S	SETTLEMENT	WAY	BOISE, ID 83716-0000	BOISE	ID	83716-0000	6108 S SETTLEMENT WAY	6108	S	SETTLEMENT	WAY	BOISE, ID 83716-0000	429.0543296	10796.49636
435	R8226700360	RUSH CHARYL	RUSH		6102 S SETTLEMENT WAY	6102	S	SETTLEMENT	WAY	BOISE, ID 83716-0000	BOISE	ID	83716-0000	6102 S SETTLEMENT WAY	6102	S	SETTLEMENT	WAY	BOISE, ID 83716-0000	419.4706534	10278.80534
436	R8226700370	RIPPERT EDWARD & MICHELLE TF	RIPPERT	RIPPERT EDWARD K TRUS	5809 E GATEWAY DR	5809	E	GATEWAY	DR	BOISE, ID 83716-0000	BOISE	ID	83716-0000	5809 E GATEWAY DR	5809	E	GATEWAY	DR	BOISE, ID 83716-0000	422.8688155	10195.69358
437	R8226700380	WOLF ZACHARY	WOLF	WOLF MEGAN	5823 E GATEWAY DR	5823	E	GATEWAY	DR	BOISE, ID 83716-0000	BOISE	ID	83716-0000	5823 E GATEWAY DR	5823	E	GATEWAY	DR	BOISE, ID 83716-0000	391.8829812	9521.732611
438	R8226700390	WOLF ZACHARY	WOLF	WOLF MEGAN	5823 E GATEWAY DR	5823	E	GATEWAY	DR	BOISE, ID 83716-0000	BOISE	ID	83716-0000	5823 E GATEWAY DR	5823	E	GATEWAY	DR	BOISE, ID 83716-0000	137.0089539	777.3038343
439	R8226700400	DENISON JAMES K	DENISON		5845 E GATEWAY DR	5845	E	GATEWAY	DR	BOISE, ID 83716-0000	BOISE	ID	83716-0000	5845 E GATEWAY DR	5845	E	GATEWAY	DR	BOISE, ID 83716-0000	262.3328884	2771.360201
440	R8226700490	BOWEN STEVEN	BOWEN	SETIAN HOLLY	6013 E GATEWAY DR	6013	E	GATEWAY	DR	BOISE, ID 83716-0000	BOISE	ID	83716-0000	6013 E GATEWAY DR	6013	E	GATEWAY	DR	BOISE, ID 83716-0000	432.348331	11397.54568
441	R8226700500	SURPRISE VALLEY HOMEOWNERS	SURPRISE		5240 S SURPIRSE WAY	5240	S	SURPIRSE	WAY	BOISE, ID 83716-0000	BOISE	ID	83716-0000	E GATEWAY DR		E	GATEWAY	DR	BOISE, ID 83716 0000	238.6804185	1087.847274
442	R8226700510	EDDY CHARLES W	EDDY	EDDY LISA L	6035 E GATEWAY DR	6035	E	GATEWAY	DR	BOISE, ID 83716-0000	BOISE	ID	83716-0000	6035 E GATEWAY DR	6035	E	GATEWAY	DR	BOISE, ID 83716-0000	427.6630311	10986.15165
443	R8226700520	LONG KENNETH A	LONG	PENTON A DENISE	6057 E GATEWAY DR	6057	E	GATEWAY	DR	BOISE, ID 83716-0000	BOISE	ID	83716-0000	6057 E GATEWAY DR	6057	E	GATEWAY	DR	BOISE, ID 83716-0000	420.5794051	10680.6605
444	R8226700530	CULLUM JAMES S	CULLUM	CULLUM ROCHELLE B	6069 E GATEWAY DR	6069	E	GATEWAY	DR	BOISE, ID 83716-0000	BOISE	ID	83716-0000	6069 E GATEWAY DR	6069	E	GATEWAY	DR	BOISE, ID 83716-0000	412.1386439	10170.91583
445	R8226700540	STROUD BOB W	STROUD	STROUD VICKI C	6081 E GATEWAY DR	6081	E	GATEWAY	DR	BOISE, ID 83716-0000	BOISE	ID	83716-0000	6081 E GATEWAY DR	6081	E	GATEWAY	DR	BOISE, ID 83716-0000	425.7386318	10953.32832
446	R8226700550	STRUNK DANIEL J	STRUNK	STRUNK CASSANDRA K	6093 E GATEWAY DR	6093	E	GATEWAY	DR	BOISE, ID 83716-0000	BOISE	ID	83716-0000	6093 E GATEWAY DR	6093	E	GATEWAY	DR	BOISE, ID 83716-0000	427.0245616	9966.269372
447	R8226700560	STRUNK DANIEL J	STRUNK	STRUNK CASSANDRA K	6093 E GATEWAY DR	6093	E	GATEWAY	DR	BOISE, ID 83716-0000	BOISE	ID	83716-0000	6093 E GATEWAY DR	6093	E	GATEWAY	DR	BOISE, ID 83716-0000	109.9108541	238.3084469
448	R8226700570	HERBERHOLZ DANA M & LYNAYA	HERBERHOLZ	HERBERHOLZ DANA M TR	6198 S SETTLEMENT WAY	6198	S	SETTLEMENT	WAY	BOISE, ID 83716-0000	BOISE	ID	83716-0000	6198 S SETTLEMENT WAY	6198	S	SETTLEMENT	WAY	BOISE, ID 83716-0000	173.9850901	643.1858452
449	R8226700580	HERBERHOLZ DANA M & LYNAYA	HERBERHOLZ	HERBERHOLZ DANA M TR	6198 S SETTLEMENT WAY	6198	S	SETTLEMENT	WAY	BOISE, ID 83716-0000	BOISE	ID	83716-0000	6198 S SETTLEMENT WAY	6198	S	SETTLEMENT	WAY	BOISE, ID 83716-0000	440.0881416	12336.37348
450	R8226700590	HALL JOHNSON FAMILY TRUST 10	HALL	JOHNSON JOSHUA DAVID	6190 S SETTLEMENT WAY	6190	S	SETTLEMENT	WAY	BOISE, ID 83716-0000	BOISE	ID	83716-0000	6190 S SETTLEMENT WAY	6190	S	SETTLEMENT	WAY	BOISE, ID 83716-0000	420.2839366	9972.014855
451	R8226700600	FLORY MARK A	FLORY	FLORY SHANNYN D	6184 S SETTLEMENT WAY	6184	S	SETTLEMENT	WAY	BOISE, ID 83716-0000	BOISE	ID	83716-0000	6184 S SETTLEMENT WAY	6184	S	SETTLEMENT	WAY	BOISE, ID 83716-0000	416.3520232	9818.828732
452	R8226700610	WOLD RICK & JANE FAMILY TRUS	WOLD	WOLD JANE TRUSTEE	6178 S SETTLEMENT WAY	6178	S	SETTLEMENT	WAY	BOISE, ID 83716-0000	BOISE	ID	83716-0000	6178 S SETTLEMENT WAY	6178	S	SETTLEMENT	WAY	BOISE, ID 83716-0000	409.9525081	9748.229193
453	R8226700620	SCHELL DIANA L REVOC TRUST 6/	SCHELL	SCHELL DIANA L TRUSTEE	6170 S SETTLEMENT WAY	6170	S	SETTLEMENT	WAY	BOISE, ID 83716-0000	BOISE	ID	83716-0000	6170 S SETTLEMENT WAY	6170	S	SETTLEMENT	WAY	BOISE, ID 83716-0000	412.5372013	11487.11403
454	R8226700630	SURPRISE VALLEY HOMEOWNERS	SURPRISE		5240 S SURPIRSE WAY	5240	S	SURPIRSE	WAY	BOISE, ID 83716-0000	BOISE	ID	83716-0000	S SCHOONER PL		S	SCHOONER	PL	BOISE, ID 83716-0000	131.739018	1377.81957
455	R8226700640	SURPRISE VALLEY HOMEOWNERS	SURPRISE		5240 S SURPIRSE WAY	5240	S	SURPIRSE	WAY	BOISE, ID 83716-0000	BOISE	ID	83716-0000	S SCHOONER PL		S	SCHOONER	PL	BOISE, ID 83716-0000	131.792598	1379.04206
456	R8226700650	SURPRISE VALLEY HOMEOWNERS	SURPRISE		5240 S SURPIRSE WAY	5240	S	SURPIRSE	WAY	BOISE, ID 83716-0000	BOISE	ID	83716-0000	E GOLDRUSH ST		E	GOLDRUSH	ST	BOISE, ID 83716-0000	232.4992556	668.7198196
457	R8226700660	SURPRISE VALLEY HOMEOWNERS	SURPRISE		5240 S SURPIRSE WAY	5240	S	SURPIRSE	WAY	BOISE, ID 83716-0000	BOISE	ID	83716-0000	E WAGONTRAIL AVE		E	WAGONTRAIL	AVE	BOISE, ID 83716-0000	171.2365167	468.2860721
458	R8226700670	SURPRISE VALLEY HOMEOWNERS	SURPRISE		5240 S SURPIRSE WAY	5240	S	SURPIRSE	WAY	BOISE, ID 83716-0000	BOISE	ID	83716-0000	S SETTLEMENT WAY		S	SETTLEMENT	WAY	BOISE, ID 83716-0000	108.2303993	674.848094
459	R8226700680	SURPRISE VALLEY HOMEOWNERS	SURPRISE		5240 S SURPIRSE WAY	5240	S	SURPIRSE	WAY	BOISE, ID 83716-0000	BOISE	ID	83716-0000	E GATEWAY DR		E	GATEWAY	DR	BOISE, ID 83716-0000	103.4788788	565.1778254
460	R8226700690	SURPRISE VALLEY HOMEOWNERS	SURPRISE		5240 S SURPIRSE WAY	5240	S	SURPIRSE	WAY	BOISE, ID 83716-0000	BOISE	ID	83716-0000	E GATEWAY DR		E	GATEWAY	DR	BOISE, ID 83716-0000	100.3697004	545.4669802
461	R8226700700	SURPRISE VALLEY HOMEOWNERS	SURPRISE		5240 S SURPIRSE WAY	5240	S	SURPIRSE	WAY	BOISE, ID 83716-0000	BOISE	ID	83716-0000	E GATEWAY DR		E	GATEWAY	DR	BOISE, ID 83716-0000	114.2501171	833.7281322
462	R8226700710	SURPRISE VALLEY HOMEOWNERS	SURPRISE		5240 S SURPIRSE WAY	5240	S	SURPIRSE	WAY	BOISE, ID 83716-0000	BOISE	ID	83716-0000	E GATEWAY DR		E	GATEWAY	DR	BOISE, ID 83716-0000	107.9058107	648.1808933
463	R8226700720	SURPRISE VALLEY HOMEOWNERS	SURPRISE		5240 S SURPIRSE WAY	5240	S	SURPIRSE	WAY	BOISE, ID 83716-0000	BOISE	ID	83716-0000	S SETTLEMENT WAY		S	SETTLEMENT	WAY	BOISE, ID 83716-0000	104.3715674	595.4834715
464	R8226700730	RUTTE MEGAN	RUTTE	RUTTE JOSEPH	6117 S SETTLEMENT WAY	6117	S	SETTLEMENT	WAY	BOISE, ID 83716-0000	BOISE	ID	83716-0000	6117 S SETTLEMENT WAY	6117	S	SETTLEMENT	WAY	BOISE, ID 83716-0000	488.6963557	14639.67874
465	R8226700740	ORTELLI STEFANO	ORTELLI	CANTABONI ALESSIA	6143 S SETTLEMENT WAY	6143	S	SETTLEMENT	WAY	BOISE, ID 83716-0000	BOISE	ID	83716-0000	6143 S SETTLEMENT WAY	6143	S	SETTLEMENT	WAY	BOISE, ID 83716-0000	417.3625087	9822.225425
466	R8226700750	YARLAGADDA BHANU PRAKASH V	YARLAGADDA		6147 S SETTLEMENT WAY	6147	S	SETTLEMENT	WAY	BOISE, ID 83716-0000	BOISE	ID	83716-0000	6147 S SETTLEMENT WAY	6147	S	SETTLEMENT	WAY	BOISE, ID 83716-0000	435.5082632	10824.88383
467	R8226700760	EBERLIN ANNA	EBERLIN		6161 S SETTLEMENT WAY	6161	S	SETTLEMENT	WAY	BOISE, ID 83716-0000	BOISE	ID	83716-0000	6161 S SETTLEMENT WAY	6161	S	SETTLEMENT	WAY	BOISE, ID 83716-0000	446.3284559	11813.35842
468	R8226700770	SURPRISE VALLEY HOMEOWNERS	SURPRISE		5240 S SURPIRSE WAY	5240	S	SURPIRSE	WAY	BOISE, ID 83716-0000	BOISE	ID	83716-0000	S SETTLEMENT WAY		S	SETTLEMENT	WAY	BOISE, ID 83716-0000	156.8285669	1256.254128
469	R8226700780	RUDECK PAUL J	RUDECK		6169 S SETTLEMENT WAY	6169	S	SETTLEMENT	WAY	BOISE, ID 83716-0000	BOISE	ID	83716-0000	6169 S SETTLEMENT WAY	6169	S	SETTLEMENT	WAY	BOISE, ID 83716-0000	421.4923127	10653.85448
470	R8226700790	JOHNSON DANIEL R	JOHNSON		6177 S SETTLEMENT WAY	6177	S	SETTLEMENT	WAY	BOISE, ID 83716-0000	BOISE	ID	83716-0000	6177 S SETTLEMENT WAY	6177	S	SETTLEMENT	WAY	BOISE, ID 83716-0000	423.6061291	10484.51097
471	R8226700800	W&T FLANDERS REVOCABLE TRU	W&		6183 S SETTLEMENT WAY	6183	S	SETTLEMENT	WAY	BOISE, ID 83716-9069	BOISE	ID	83716-9069	6183 S SETTLEMENT WAY	6183	S	SETTLEMENT	WAY	BOISE, ID 83716-0000	407.9411478	10658.37605
472	R8226700810	W&T FLANDERS REVOCABLE TRU	W&		6183 S SETTLEMENT WAY	6183	S	SETTLEMENT	WAY	BOISE, ID 83716-9069	BOISE	ID	83716-9069	6183 S SETTLEMENT WAY	6183	S	SETTLEMENT	WAY	BOISE, ID 83716-0000	231.504332	2453.781541
473	R8226700820	MATTEONI JOSEPH ALFREDO	MATTEONI	MATTEONI JENNIFER KAY	6068 E GATEWAY DR	6068	E	GATEWAY	DR	BOISE, ID 83716-0000	BOISE	ID	83716-0000	6068 E GATEWAY DR	6068	E	GATEWAY	DR	BOISE, ID 83716-0000	178.7824927	1330.191977
474	R8226700830	MATTEONI JOSEPH ALFREDO	MATTEONI	MATTEONI JENNIFER KAY	6068 E GATEWAY DR	6068	E	GATEWAY	DR	BOISE, ID 83716-0000	BOISE	ID	83716-0000	6068 E GATEWAY DR	6068	E	GATEWAY	DR	BOISE, ID 83716-0000	390.3629321	8931.561387
475	R8226700840	MALINOWSKI DARRIN	MALINOWSKI	MALINOWSKI DEIDA	6056 E GATEWAY DR	6056	E	GATEWAY	DR	BOISE, ID 83716-0000	BOISE	ID	83716-0000	6056 E GATEWAY DR	6056	E	GATEWAY	DR	BOISE, ID 83716-0000	411.7266496	9975.179421
476	R8226700850	GONZALEZ ERICA	GONZALEZ	GONZALEZ DANIEL	5984 E GATEWAY DR	5984	E	GATEWAY	DR	BOISE, ID 83716-0000	BOISE	ID	83716-0000	5984 E GATEWAY DR	5984	E	GATEWAY	DR	BOISE, ID 83716-0000	436.2939781	12172.50646
477	R8226700880	COON WALTER C IV	COON	COON DANIELLE	5940 E GATEWAY DR	5940	E	GATEWAY	DR	BOISE, ID 83716-0000	BOISE	ID	83716-0000	5940 E GATEWAY DR	5940	E	GATEWAY	DR	BOISE, ID 83716-0000	475.6612426	6211.723621
478	R8226700890	FELZIEN FAMILY TRUST 2/25/202	FELZIEN	FELZIEN PATRICK W TRUS	5932 E GATEWAY DR	5932	E	GATEWAY	DR	BOISE, ID 83716-0000	BOISE	ID	83716-0000	5932 E GATEWAY DR	5932	E	GATEWAY	DR	BOISE, ID 83716-0000	427.0523363	11722.11856
479	R8226700900	GRIMES MITCHELL E	GRIMES	GRIMES KIMBERLY A	5924 E GATEWAY DR	5924	E	GATEWAY	DR	BOISE, ID 83716-0000	BOISE	ID	83716-0000	5924 E GATEWAY DR	5924	E	GATEWAY	DR	BOISE, ID 83716-0000	403.3986858	10000.76699
480	R8226700910	KELLER LINDSAY	KELLER		5916 E GATEWAY DR	5916	E	GATEWAY	DR	BOISE, ID 83716-0000	BOISE	ID	83716-0000	5916 E GATEWAY DR	5916	E	GATEWAY	DR	BOISE, ID 83716-0000	524.1392999	13097.97018
481	R8226700920	RILEY GARRETT J	RILEY	RILEY HEIDI M	5894 E GATEWAY DR	5894	E	GATEWAY	DR	BOISE, ID 83716-0000	BOISE	ID	83716-0000	5894 E GATEWAY DR	5894	E	GATEWAY	DR	BOISE, ID 83716-0000	398.1617972	10076.703
482	R8226700930	RILEY GARRETT J	RILEY	RILEY HEIDI M	5894 E GATEWAY DR	5894	E	GATEWAY	DR	BOISE, ID 83716-0000	BOISE	ID	83716-0000	5894 E GATEWAY DR	5894	E	GATEWAY	DR	BOISE, ID 83716-0000	207.3012576	1952.300247
483	R8226700940	WARNOCK SARAH R	WARNOCK	WARNOCK ROBERT B	6103 S SETTLEMENT WAY	6103	S	SETTLEMENT	WAY	BOISE, ID 83716-0000	BOISE	ID	83716-0000	6103 S SETTLEMENT WAY	6103	S	SETTLEMENT	WAY	BOISE, ID 83716-0000	470.9435765	13960.98743
484	R8226700950	SLAUGHTER MIKE & BRITINEY LIV	SLAUGHTER	SLAUGHTER MICHAEL R TI	6111 S SETTLEMENT WAY	6111	S	SETTLEMENT	WAY	BOISE, ID 83716-0000	BOISE	ID	83716-0000	6111 S SETTLEMENT WAY	6111	S	SETTLEMENT	WAY	BOISE, ID 83716-0000	447.1598453	11897.29972
485	R8226710010	SURPRISE VALLEY HOMEOWNERS	SURPRISE		5240 S SURPIRSE WAY	5240	S	SURPIRSE	WAY	BOISE, ID 83716-0000	BOISE	ID	83716-0000	S SURPRISE WAY		S	SURPRISE	WAY	BOISE, ID 83716-0000	2459.109463	160448.7316
486	R8226710020	SURPRISE VALLEY HOMEOWNERS	SURPRISE		5240 S SURPIRSE WAY	5240	S	SURPIRSE	WAY	BOISE, ID 83716-0000	BOISE	ID	83716-0000	6075 S SCHOONER PL	6075	S	SCHOONER	PL	BOISE, ID 83716-0000	2252.002435	72003.32836
487	R8226710030	GUARDANAPO MARK A	GUARDANAPO		6207 S SCHOONER PL	6207	S	SCHOONER	PL	BOISE, ID 83716-0000	BOISE	ID	83716-0000	6207 S SCHOONER PL	6207	S	SCHOONER	PL	BOISE, ID 83716-0000	378.1450768	8745.740526
488	R8226710042	NAVEST MATTHEW G	NAVEST	NAVEST JENNIFER J	6183 S SCHOONER PL	6183	S	SCHOONER	PL	BOISE, ID 83716-0000	BOISE	ID	83716-0000	6183 S SCHOONER PL	6183	S	SCHOONER	PL	BOISE, ID 83716-0000	256.8179516	2914.60334
489	R8226710044	NAVEST MATTHEW G	NAVEST	NAVEST JENNIFER J	6183 S SCHOONER PL	6183	S	SCHOONER	PL	BOISE, ID 83716-0000	BOISE	ID	83716-0000	6183 S SCHOONER PL	6183	S	SCHOONER	PL	BOISE, ID 83716-0000	300.9873314	4985.735074
490	R8226710050	GUNGPINT TRUST 12/12/2024	GUNGPINT	ZUBERY MUHAMMAD M	2721 E MIGRATORY DR	2721	E	MIGRATORY	DR	BOISE, ID 83706-0000	BOISE	ID	83706-0000	6135 S SCHOONER PL	6135	S	SCHOONER	PL	BOISE, ID 83716-0000	355.4203147	7893.074548
491	R8226710060	TC ROSEN FAMILY TRUST	TC	ROSEN THOMAS JOEL JR T	6131 S SCHOONER PL	6131	S	SCHOONER	PL	BOISE, ID 83716-0000	BOISE	ID	83716-0000	6131 S SCHOONER PL	6131	S	SCHOONER	PL	BOISE, ID 83716-0000	423.5742343	9696.546834
492	R8226710070	BONHAM ELIZABETH A	BONHAM	BONHAM NICHOLAS P	6127 S SCHOONER PL	6127	S	SCHOONER	PL	BOISE, ID 83716-0000	BOISE	ID	83716-0000	6127 S SCHOONER PL	6127	S	SCHOONER	PL	BOISE, ID 83716-0000	358.849338	7912.031591
493	R8226710080	VASQUEZ LUIS O	VASQUEZ	VASQUEZ RIVKA	6123 S SCHOONER PL	6123	S	SCHOONER	PL	BOISE, ID 83716-0000	BOISE	ID	83716-0000	6123 S SCHOONER PL	6123	S	SCHOONER	PL	BOISE, ID 83716-0000	400.1238982	8392.277283
494	R8226710095	BANGERTER FAMILY TRUST	BANGERTER		6105 S SCHOONER PL	6105	S	SCHOONER	PL	BOISE, ID 83716-0000	BOISE	ID	83716-0000	6105 S SCHOONER PL	6105	S	SCHOONER	PL	BOISE, ID 83716-0000	411.6877935	11837.38602
495	R8226710115	HOUNCHELL WANDA R	HOUNCHELL		6101 S SCHOONER PL	6101	S	SCHOONER	PL	BOISE, ID 83716-0000	BOISE	ID	83716-0000	6101 S SCHOONER PL	6101	S	SCHOONER	PL	BOISE, ID 83716-0000	473.3516192	8833.196192
496	R8226710120	RICHARDSON DUNCAN	RICHARDSON	RICHARDSON RACHEL	6072 S SCHOONER PL	6072	S	SCHOONER	PL	BOISE, ID 83716-0000	BOISE	ID	83716-0000	6072 S SCHOONER PL	6072	S	SCHOONER	PL	BOISE, ID 83716-0000	424.3993207	9819.32299
497	R8226710130	GIFFEN JOHN PERRY	GIFFEN	GIFFEN SHEILA M	6076 S SCHOONER PL	6076	S	SCHOONER	PL	BOISE, ID 83716 0000	BOISE	ID	83716-0000	6076 S SCHOONER PL	6076	S	SCHOONER	PL	BOISE, ID 83716-0000	445.923157	12698.87651
498	R8226710140	SMITH DAN & KRISTI REVOCABLE	SMITH	SMITH DAN R TRUSTEE	6084 S SCHOONER PL	6084	S	SCHOONER	PL	BOISE, ID 83716-0000	BOISE	ID	83716-0000	6084 S SCHOONER PL	6084	S	SCHOONER	PL	BOISE, ID 83716-0000	381.9488729	8316.92758
499	R8226710150	GIANELLI RYAN M	GIANELLI	ARKOOSH SARAH H	6090 S SCHOONER PL	6090	S	SCHOONER	PL	BOISE, ID 83716-0000	BOISE	ID	83716-0000	6090 S SCHOONER PL	6090	S	SCHOONER	PL	BOISE, ID 83716-0000	379.3629223	8307.381497
500	R8226710160	KING STEVEN &	KING	KING MARIANEE	6108 S SCHOONER PL	6108	S	SCHOONER	PL	BOISE, ID 83716-0000	BOISE	ID	83716-0000	6108 S SCHOONER PL	6108	S	SCHOONER	PL	BOISE, ID 83716-0000	379.7435775	8320.587024
501	R8226710170	HUCK WERNER	HUCK		6126 S SCHOONER PL	6126	S	SCHOONER	PL	BOISE, ID 83716-0000	BOISE	ID	83716-0000	6126 S SCHOONER PL	6126	S	SCHOONER	PL	BOISE, ID 83716-0000	378.2740185	8201.539735
502	R8226710180	JONES KEVIN A	JONES	JONES COLLEEN E	6144 S SCHOONER PL	6144	S	SCHOONER	PL	BOISE, ID 83716-0000	BOISE	ID	83716-0000	6144 S SCHOONER PL	6144	S	SCHOONER	PL	BOISE, ID 83716-0000	387.5714914	8527.480697
503	R8226710190	CHRISTIANSEN FAMILY LIVING TR	CHRISTIANSEN	CHRISTIANSEN STEVEN BF	6152 S SCHOONER PL	6152	S	SCHOONER	PL	BOISE, ID 83716-0000	BOISE	ID	83716-0000	6152 S SCHOONER PL	6152	S	SCHOONER	PL	BOISE, ID 83716-0000	385.7429581	8455.313559
504	R8226710200	LEHN JEAN-SEBASTIEN M	LEHN	GAO LAN	6160 S SCHOONER PL	6160	S	SCHOONER	PL	BOISE, ID 83716-0000	BOISE	ID	83716-0000	6160 S SCHOONER PL	6160	S	SCHOONER	PL	BOISE, ID 83716-0000	381.7454483	8446.57745
505	R8226710210	KHATAIN KENNETH G	KHATAIN	KHATAIN JANELLE L	6168 S SCHOONER PL	6168	S	SCHOONER	PL	BOISE, ID 83716-0000	BOISE	ID	83716-0000	6168 S SCHOONER PL	6168	S	SCHOONER	PL	BOISE, ID 83716-0000	396.4225544	8461.393588
506	R8226710220	BENFIELD DANIEL	BENFIELD	BENFIELD SAMANTHA	6176 S SCHOONER PL	6176	S	SCHOONER	PL	BOISE, ID 83716-0000	BOISE	ID	83716-0000	6176 S SCHOONER PL	6176	S	SCHOONER	PL	BOISE, ID 83716-0000	508.5488156	8803.733096
507	R8226710230	SURPRISE VALLEY HOMEOWNERS	SURPRISE		5240 S SURPIRSE WAY	5240	S	SURPIRSE	WAY	BOISE, ID 83716-0000	BOISE	ID	83716-0000	S SCHOONER PL		S	SCHOONER	PL	BOISE, ID 83716-0000	456.0032178	2176.176864
508	R8226710240	WANKE FAMILY REVOCABLE TRU	WANKE	WANKE JAMIE JOHN TRU	6184 S SCHOONER PL	6184	S	SCHOONER	PL	BOISE, ID 83716-0000	BOISE	ID	83716-0000	6184 S SCHOONER PL	6184	S	SCHOONER	PL	BOISE, ID 83716-0000	360.5010211	7484.399375
509	R8226710250	HOVDE JAY	HOVDE	HOVDE NIA	6202 S SCHOONER PL	6202	S	SCHOONER	PL	BOISE, ID 83716-0000	BOISE	ID	83716-0000	6202 S SCHOONER PL	6202	S	SCHOONER	PL	BOISE, ID 83716-0000	366.1679013	7622.294144

510	R8226710260	EDWARD WAYNE	EDWARD	EDWARD NORA	6218 S SCHOONER PL	6218	S	SCHOONER	PL		BOISE, ID 83716-0000	BOISE	ID	83716-0000	6218 S SCHOONER PL	6218	S	SCHOONER	PL	BOISE, ID 83716-0000	366.1521395	8063.192619
511	R8226710270	SURPRISE VALLEY HOMEOWNERS	SURPRISE		5240 S SURPIRSE WAY	5240	S	SURPIRSE	WAY		BOISE, ID 83716-0000	BOISE	ID	83716-0000	S SURPRISE WAY		S	SURPRISE	WAY	BOISE, ID 83716-0000	458.6898064	2059.015398
512	R8226710280	WESSELS KIMBERLY A	WESSELS		6249 S SURVIVAL PL	6249	S	SURVIVAL	PL		BOISE, ID 83716-0000	BOISE	ID	83716-0000	6249 S SURVIVAL PL	6249	S	SURVIVAL	PL	BOISE, ID 83716-0000	391.9923457	9165.516468
513	R8226710290	HUNTER STEPHEN C	HUNTER	HUNTER LYNETTE K	6231 S SURVIVAL PL	6231	S	SURVIVAL	PL		BOISE, ID 83716-0000	BOISE	ID	83716-0000	6231 S SURVIVAL PL	6231	S	SURVIVAL	PL	BOISE, ID 83716-0000	354.5245923	6973.31463
514	R8226710300	LAM BOON HOR	LAM	WEE ESTHER WEND-EE	6225 S SURVIVAL PL	6225	S	SURVIVAL	PL		BOISE, ID 83716-0000	BOISE	ID	83716-0000	6225 S SURVIVAL PL	6225	S	SURVIVAL	PL	BOISE, ID 83716-0000	327.4820951	6292.976918
515	R8226710312	FOSTER JOHN DAVID	FOSTER	FOSTER TRACY	6217 S SURVIVAL PL	6217	S	SURVIVAL	PL		BOISE, ID 83716-0000	BOISE	ID	83716-0000	6217 S SURVIVAL PL	6217	S	SURVIVAL	PL	BOISE, ID 83716-0000	290.5378562	4473.011926
516	R8226710314	FOSTER JOHN DAVID	FOSTER	FOSTER TRACY	6217 S SURVIVAL PL	6217	S	SURVIVAL	PL		BOISE, ID 83716-0000	BOISE	ID	83716-0000	6217 S SURVIVAL PL	6217	S	SURVIVAL	PL	BOISE, ID 83716-0000	315.8363211	3642.747985
517	R8226710320	HOLLAR PHILIP & DANETTE PHEL/	HOLLAR	HOLLAR PHILIP TRUSTEE	6213 S SURVIVAL PL	6213	S	SURVIVAL	PL		BOISE, ID 83716-0000	BOISE	ID	83716-0000	6213 S SURVIVAL PL	6213	S	SURVIVAL	PL	BOISE, ID 83716-0000	350.0504957	7733.702548
518	R8226710330	VIDAL-RUSSELL EZEQUIEL	VIDAL-	GRUSZKA ARIELA E	6226 S SURVIVAL PL	6226	S	SURVIVAL	PL		BOISE, ID 83716-0000	BOISE	ID	83716-0000	6226 S SURVIVAL PL	6226	S	SURVIVAL	PL	BOISE, ID 83716-0000	397.1207095	9759.383832
519	R8226710340	SURPRISE VALLEY HOMEOWNERS	SURPRISE		5240 S SURPIRSE WAY	5240	S	SURPIRSE	WAY		BOISE, ID 83716-0000	BOISE	ID	83716-0000	S SURVIVAL PL		S	SURVIVAL	PL	BOISE, ID 83716-0000	217.3523156	982.4320311
520	R8226710350	FORD FAMILY TRUST 03/22/2006	FORD	FORD LESLIE THOMSON T	6244 S SURVIVAL PL	6244	S	SURVIVAL	PL		BOISE, ID 83716-0000	BOISE	ID	83716-0000	6244 S SURVIVAL PL	6244	S	SURVIVAL	PL	BOISE, ID 83716-0000	390.5934539	7908.20636
521	R8226710360	JOZWIK JOHN E	JOZWIK	JOZWIK DENA DORWARD	6258 S SURVIVAL PL	6258	S	SURVIVAL	PL		BOISE, ID 83716-0000	BOISE	ID	83716-0000	6258 S SURVIVAL PL	6258	S	SURVIVAL	PL	BOISE, ID 83716-0000	451.5215641	10856.76327
522	R8226710370	SURPRISE VALLEY HOMEOWNERS	SURPRISE		5240 S SURPIRSE WAY	5240	S	SURPIRSE	WAY		BOISE, ID 83716-0000	BOISE	ID	83716-0000	S SURPRISE WAY		S	SURPRISE	WAY	BOISE, ID 83716-0000	311.4791346	1376.34919
523	R8226710380	CITY OF BOISE (BOISE PARKS & RE	CITY		1104 W ROYAL BLVD	1104	W	ROYAL	BLVD		BOISE, ID 83706-0000	BOISE	ID	83706-0000	6300 S SURPRISE WAY	6300	S	SURPRISE	WAY	BOISE, ID 83716-0000	1218.98778	34628.43733
524	R8226710390	SURPRISE VALLEY HOMEOWNERS	SURPRISE		5240 S SURPIRSE WAY	5240	S	SURPIRSE	WAY		BOISE, ID 83716-0000	BOISE	ID	83716-0000	S SURPRISE WAY		S	SURPRISE	WAY	BOISE, ID 83716-0000	508.2970158	15208.4122
525	R8226710400	SURPRISE VALLEY HOMEOWNERS	SURPRISE		5240 S SURPIRSE WAY	5240	S	SURPIRSE	WAY		BOISE, ID 83716-0000	BOISE	ID	83716-0000	S SCHOONER PL		S	SCHOONER	PL	BOISE, ID 83716-0000	125.7937878	1256.471397
526	R8226710410	SURPRISE VALLEY HOMEOWNERS	SURPRISE		5240 S SURPIRSE WAY	5240	S	SURPIRSE	WAY		BOISE, ID 83716-0000	BOISE	ID	83716-0000	S SCHOONER PL		S	SCHOONER	PL	BOISE, ID 83716-0000	190.2784905	2419.531747
527	R8226710420	SURPRISE VALLEY HOMEOWNERS	SURPRISE		5240 S SURPIRSE WAY	5240	S	SURPIRSE	WAY		BOISE, ID 83716-0000	BOISE	ID	83716-0000	S SCHOONER PL		S	SCHOONER	PL	BOISE, ID 83716-0000	80.46010455	235.4905101
528	R8226710430	SURPRISE VALLEY HOMEOWNERS	SURPRISE		5240 S SURPIRSE WAY	5240	S	SURPIRSE	WAY		BOISE, ID 83716-0000	BOISE	ID	83716-0000	S SCHOONER PL		S	SCHOONER	PL	BOISE, ID 83716-0000	47.22986994	62.93085354
529	R8226710440	SURPRISE VALLEY HOMEOWNERS	SURPRISE		5240 S SURPIRSE WAY	5240	S	SURPIRSE	WAY		BOISE, ID 83716-0000	BOISE	ID	83716-0000	S SURVIVAL PL		S	SURVIVAL	PL	BOISE, ID 83716-0000	130.9921894	1362.247252
530	R8226720010	SURPRISE VALLEY HOMEOWNERS	SURPRISE		5240 S SURPIRSE WAY	5240	S	SURPIRSE	WAY		BOISE, ID 83716-0000	BOISE	ID	83716-0000	6191 S SURPRISE WAY	6191	S	SURPRISE	WAY	BOISE, ID 83716-0000	2326.219139	70155.46257
531	R8226720020	LLOYD DAVID W	LLOYD	LLOYD KARYN	6204 E SETTLEMENT CT	6204	E	SETTLEMENT	CT		BOISE, ID 83716-0000	BOISE	ID	83716-0000	6204 E SETTLEMENT CT	6204	E	SETTLEMENT	CT	BOISE, ID 83716-0000	305.981222	5693.881998
532	R8226720030	ZILLIOX FAMILY REVOCABLE LIVIN	ZILLIOX	ZILLIOX DANIEL E TRUSTEI	6192 E SETTLEMENT CT	6192	E	SETTLEMENT	CT		BOISE, ID 83716-0000	BOISE	ID	83716-0000	6192 E SETTLEMENT CT	6192	E	SETTLEMENT	CT	BOISE, ID 83716-0000	309.7717775	5205.456276
533	R8226720040	JONES BRADY W	JONES	SUMMERS MADISON C	17489 SHELBURNE WAY	17489		SHELBURNE	WAY		LOS GATOS, CA 95030-0000	LOS GATOS	CA	95030-0000	6176 E SETTLEMENT CT	6176	E	SETTLEMENT	CT	BOISE, ID 83716-0000	313.4056347	5202.330253
534	R8226720050	AKHTAR KAMRAN	AKHTAR	KAMAL RESHMA	6160 E SETTLEMENT CT	6160	E	SETTLEMENT	CT		BOISE, ID 83716-0000	BOISE	ID	83716-0000	6160 E SETTLEMENT CT	6160	E	SETTLEMENT	CT	BOISE, ID 83716-0000	329.935177	6457.632721
535	R8226720060	MCFARLANE MATTHEW H	MCFARLANE		6148 E SETTLEMENT CT	6148	E	SETTLEMENT	CT		BOISE, ID 83716-0000	BOISE	ID	83716-0000	6148 E SETTLEMENT CT	6148	E	SETTLEMENT	CT	BOISE, ID 83716-0000	482.0114986	9069.198956
536	R8226720070	PELLIZZER FABIO	PELLIZZER	MASCELLINO EVELYNE	6142 E SETTLEMENT CT	6142	E	SETTLEMENT	CT		BOISE, ID 83716-0000	BOISE	ID	83716-0000	6142 E SETTLEMENT CT	6142	E	SETTLEMENT	CT	BOISE, ID 83716-0000	357.1389929	7590.378018
537	R8226720080	TAYLOR BRUCE W	TAYLOR	TAYLOR NANCY N	6130 E SETTLEMENT CT	6130	E	SETTLEMENT	CT		BOISE, ID 83716-0000	BOISE	ID	83716-0000	6130 E SETTLEMENT CT	6130	E	SETTLEMENT	CT	BOISE, ID 83716-0000	311.8417796	5788.740649
538	R8226720090	DREWEL ELENA HARLAN	DREWEL	DREWEL SCOTT A	6123 E SETTLEMENT CT	6123	E	SETTLEMENT	CT		BOISE, ID 83716-0000	BOISE	ID	83716-0000	6123 E SETTLEMENT CT	6123	E	SETTLEMENT	CT	BOISE, ID 83716-0000	348.4089575	6280.443538
539	R8226720100	BARBERA FAMILY TRUST 4/4/202	BARBERA	BARBERA JAMES V TRUST	6129 E SETTLEMENT CT	6129	E	SETTLEMENT	CT		BOISE, ID 83716-0000	BOISE	ID	83716-0000	6129 E SETTLEMENT CT	6129	E	SETTLEMENT	CT	BOISE, ID 83716-0000	474.3736045	7678.187501
540	R8226720110	SIMMONS NAOMI U	SIMMONS	SIMMONS JEFFREY A	6131 E SETTLEMENT CT	6131	E	SETTLEMENT	CT		BOISE, ID 83716-0000	BOISE	ID	83716-0000	6131 E SETTLEMENT CT	6131	E	SETTLEMENT	CT	BOISE, ID 83716-0000	356.6096757	6788.485301
541	R8226720120	MUTHUKRISHNAN KAMAL KUMA	MUTHUKRISHNAN	DEENADAYALAN SRI DIVY.	7086 E LA CUESTA ST	7086	E	LA CUESTA	ST		BOISE, ID 83716-0000	BOISE	ID	83716-0000	6145 E SETTLEMENT CT	6145	E	SETTLEMENT	CT	BOISE, ID 83716-0000	376.9466445	6801.292791
542	R8226720130	LEE JEUNGHOON	LEE		6167 E SETTLEMENT CT	6167	E	SETTLEMENT	CT		BOISE, ID 83716-0000	BOISE	ID	83716-0000	6167 E SETTLEMENT CT	6167	E	SETTLEMENT	CT	BOISE, ID 83716-0000	361.3518833	6747.899218
543	R8226720140	SNYDER ADAM C & AMANDA E RI	SNYDER	SNYDER ADAM C TRUSTEE	6181 E SETTLEMENT CT	6181	E	SETTLEMENT	CT		BOISE, ID 83716-0000	BOISE	ID	83716-0000	6181 E SETTLEMENT CT	6181	E	SETTLEMENT	CT	BOISE, ID 83716-0000	319.7482019	5478.872833
544	R8226720150	REMBOWSKI FAMILY TRUST 11/0	REMBOWSKI	REMBOWSKI RONALD W 1	6303 S SCHOONER AVE	6303	S	SCHOONER	AVE		BOISE, ID 83716-0000	BOISE	ID	83716-0000	6303 S SCHOONER AVE	6303	S	SCHOONER	AVE	BOISE, ID 83716-0000	350.2938183	6918.915398
545	R8226720160	SCHALL FAMILY TRUST	SCHALL	SCHALL CAROLYN A TRUS	6321 S SCHOONER AVE	6321	S	SCHOONER	AVE		BOISE, ID 83716-0000	BOISE	ID	83716-0000	6321 S SCHOONER AVE	6321	S	SCHOONER	AVE	BOISE, ID 83716-0000	319.9981687	5499.864157
546	R8226720170	STEDNITZ FAMILY TRUST 11/7/20	STEDNITZ	STEDNITZ KATHRYN LYNN	6333 S SCHOONER AVE	6333	S	SCHOONER	AVE		BOISE, ID 83716-0000	BOISE	ID	83716-0000	6333 S SCHOONER AVE	6333	S	SCHOONER	AVE	BOISE, ID 83716-0000	329.2321178	6463.975991
547	R8226720180	MALDONADO ALDO JUAREZ	MALDONADO	ROMERO BEATRIZ ROMAI	6178 E GATEWAY CT	6178	E	GATEWAY	CT		BOISE, ID 83716-0000	BOISE	ID	83716-0000	6178 E GATEWAY CT	6178	E	GATEWAY	CT	BOISE, ID 83716-0000	331.3238439	6073.367116
548	R8226720190	AGOL BENJAMIN A	AGOL	GOLLER FRANZISKA	6164 E GATEWAY CT	6164	E	GATEWAY	CT		BOISE, ID 83716-0000	BOISE	ID	83716-0000	6164 E GATEWAY CT	6164	E	GATEWAY	CT	BOISE, ID 83716-0000	336.6583489	6278.959622
549	R8226720200	WILEY KATHERINE L	WILEY		6150 E GATEWAY CT	6150	E	GATEWAY	CT		BOISE, ID 83716-0000	BOISE	ID	83716-0000	6150 E GATEWAY CT	6150	E	GATEWAY	CT	BOISE, ID 83716-0000	335.0610917	6234.117601
550	R8226720210	THULEEN MICHAEL D	THULEEN	THULEEN KIMBERLY D	6138 E GATEWAY CT	6138	E	GATEWAY	CT		BOISE, ID 83716-0000	BOISE	ID	83716-0000	6138 E GATEWAY CT	6138	E	GATEWAY	CT	BOISE, ID 83716-0000	372.3019723	7268.207551
551	R8226720220	MAZHUVANCHERIPARAMBATH G	MAZHUVANCHERIP.		6112 E GATEWAY CT	6112	E	GATEWAY	CT		BOISE, ID 83716-0000	BOISE	ID	83716-0000	6112 E GATEWAY CT	6112	E	GATEWAY	CT	BOISE, ID 83716-0000	383.6572213	7524.644252
552	R8226720230	SCHWAB MATTHEW	SCHWAB	SCHWAB HOLLY	PO BOX 170013			PO BOX 170013			BOISE, ID 83717-0000	BOISE	ID	83717-0000	6100 E GATEWAY CT	6100	E	GATEWAY	CT	BOISE, ID 83716-0000	461.02345	7738.738667
553	R8226720240	COMSTOCK EDWARD E III	COMSTOCK	COMSTOCK PATRICIA H	6092 E GATEWAY CT	6092	E	GATEWAY	CT		BOISE, ID 83716-0000	BOISE	ID	83716-0000	6092 E GATEWAY CT	6092	E	GATEWAY	CT	BOISE, ID 83716-0000	371.0922172	7617.769183
554	R8226720250	CARTER TARA MARIE LIVING TRU	CARTER	CARTER TARA MARIE TRU	6084 E GATEWAY CT	6084	E	GATEWAY	CT		BOISE, ID 83716-0000	BOISE	ID	83716-0000	6084 E GATEWAY CT	6084	E	GATEWAY	CT	BOISE, ID 83716-0000	341.2930168	6717.12319
555	R8226720260	SURPRISE VALLEY HOMEOWNERS	SURPRISE		5240 S SURPIRSE WAY	5240	S	SURPIRSE	WAY		BOISE, ID 83716-0000	BOISE	ID	83716-0000	E GATEWAY CT		E	GATEWAY	CT	BOISE, ID 83716-0000	240.0826706	1076.898123
556	R8226720270	WHEELWRIGHT AMANDA	WHEELWRIGHT	WHEELWRIGHT ANTHONY	6083 E GATEWAY CT	6083	E	GATEWAY	CT		BOISE, ID 83716-0000	BOISE	ID	83716-0000	6083 E GATEWAY CT	6083	E	GATEWAY	CT	BOISE, ID 83716-0000	355.3055209	7167.106032
557	R8226720280	WILTSE HEIDI LOUISE	WILTSE		6087 E GATEWAY CT	6087	E	GATEWAY	CT		BOISE, ID 83716-0000	BOISE	ID	83716-0000	6087 E GATEWAY CT	6087	E	GATEWAY	CT	BOISE, ID 83716-0000	474.9053827	8155.038258
558	R8226720290	RUSSELL ROBERT & DALE LIVING	RUSSELL	RUSSELL ROBERT MARION	6091 E GATEWAY CT	6091	E	GATEWAY	CT		BOISE, ID 83716-0000	BOISE	ID	83716-0000	6091 E GATEWAY CT	6091	E	GATEWAY	CT	BOISE, ID 83716-0000	411.9669765	9136.706744
559	R8226720300	HURST TODD W	HURST		6103 E GATEWAY CT	6103	E	GATEWAY	CT		BOISE, ID 83716-0000	BOISE	ID	83716-0000	6103 E GATEWAY CT	6103	E	GATEWAY	CT	BOISE, ID 83716-0000	386.460125	7706.120839
560	R8226720310	MAGAGNA MITCHELL	MAGAGNA	DUNCAN BRENNEN	6125 E GATEWAY CT	6125	E	GATEWAY	CT		BOISE, ID 83716-0000	BOISE	ID	83716-0000	6125 E GATEWAY CT	6125	E	GATEWAY	CT	BOISE, ID 83716-0000	362.3709151	6496.870874
561	R8226720320	WRIGHT ERIC	WRIGHT		6137 E GATEWAY CT	6137	E	GATEWAY	CT		BOISE, ID 83716-0000	BOISE	ID	83716-0000	6137 E GATEWAY CT	6137	E	GATEWAY	CT	BOISE, ID 83716-0000	345.9242812	6136.675691
562	R8226720330	WILLIAMS BURTON F JR	WILLIAMS	WILLIAMS MARTHA A	6149 E GATEWAY CT	6149	E	GATEWAY	CT		BOISE, ID 83716-0000	BOISE	ID	83716-0000	6149 E GATEWAY CT	6149	E	GATEWAY	CT	BOISE, ID 83716-0000	332.2410403	5794.594813
563	R8226720340	SEVERTS WARD W	SEVERTS	SEVERTS DANA S	6161 E GATEWAY CT	6161	E	GATEWAY	CT		BOISE, ID 83716-0000	BOISE	ID	83716-0000	6161 E GATEWAY CT	6161	E	GATEWAY	CT	BOISE, ID 83716-0000	318.5574944	5452.504453
564	R8226720350	HYDE KENNETH & MARY TRUST 1	HYDE	HYDE KENNETH A TRUSTE	6175 E GATEWAY CT	6175	E	GATEWAY	CT		BOISE, ID 83706-0000	BOISE	ID	83706-0000	6175 E GATEWAY CT	6175	E	GATEWAY	CT	BOISE, ID 83716-0000	311.5707502	5400.005547
565	R8226720360	MARINO RICHARD L	MARINO	MARINO PAMELA J	6189 E GATEWAY CT	6189	E	GATEWAY	CT		BOISE, ID 83716-0000	BOISE	ID	83716-0000	6189 E GATEWAY CT	6189	E	GATEWAY	CT	BOISE, ID 83716-0000	300.2085518	5002.06218
566	R8226720370	BARNUM RANDALL S	BARNUM	BARNUM LAUREN A	6205 E GATEWAY CT	6205	E	GATEWAY	CT		BOISE, ID 83716-0000	BOISE	ID	83716-0000	6205 E GATEWAY CT	6205	E	GATEWAY	CT	BOISE, ID 83716-0000	300.0437536	5001.125708
567	R8226720380	FINKENAUER BLAKE P	FINKENAUER		6223 E GATEWAY CT	6223	E	GATEWAY	CT		BOISE, ID 83716-0000	BOISE	ID	83716-0000	6223 E GATEWAY CT	6223	E	GATEWAY	CT	BOISE, ID 83716-0000	310.4888387	5727.656253
568	R8226720390	SURPRISE VALLEY HOMEOWNERS	SURPRISE		5240 S SURPIRSE WAY	5240	S	SURPIRSE	WAY		BOISE, ID 83716-0000	BOISE	ID	83716-0000	E GATEWAY CT		E	GATEWAY	CT	BOISE, ID 83716-0000	120.3099773	542.7252796
569	R8226720400	BUCKLEY MERRILL J	BUCKLEY	BUCKLEY KIMBERLEY S	6241 E GATEWAY CT	6241	E	GATEWAY	CT		BOISE, ID 83716-0000	BOISE	ID	83716-0000	6241 E GATEWAY CT	6241	E	GATEWAY	CT	BOISE, ID 83716-0000	310.4989672	5730.92653
570	R8226720410	ROBBINS DAVID LYNN	ROBBINS	ROBBINS CLAIRE WALKER	6255 E GATEWAY CT	6255	E	GATEWAY	CT		BOISE, ID 83716-0000	BOISE	ID	83716-0000	6255 E GATEWAY CT	6255	E	GATEWAY	CT	BOISE, ID 83716-0000	323.4755858	6038.419589
571	R8226720420	STEICHEN CHAD	STEICHEN	HENRETTY JORDAN	6277 E GATEWAY CT	6277	E	GATEWAY	CT		BOISE, ID 83716-0000	BOISE	ID	83716-0000	6277 E GATEWAY CT	6277	E	GATEWAY	CT	BOISE, ID 83716-0000	319.4450435	5450.563462
572	R8226720430	STANGER LINLEY	STANGER	STANGER VIRGIL	6299 E GATEWAY CT	6299	E	GATEWAY	CT		BOISE, ID 83716-0000	BOISE	ID	83716-0000	6299 E GATEWAY CT	6299	E	GATEWAY	CT	BOISE, ID 83716-0000	342.7668821	6035.250508
573	R8226720440	LARA ANDREW ROBERT	LARA	LARA TU ANH	6311 E GATEWAY CT	6311	E	GATEWAY	CT		BOISE, ID 83716-0000	BOISE	ID	83716-0000	6311 E GATEWAY CT	6311	E	GATEWAY	CT	BOISE, ID 83716-0000	362.5034933	6586.709357
574	R8226720450	WENTER BENJAMIN	WENTER	WENTER HANNA	6325 E GATEWAY CT	6325	E	GATEWAY	CT		BOISE, ID 83716-0000	BOISE	ID	83716-0000	6325 E GATEWAY CT	6325	E	GATEWAY	CT	BOISE, ID 83716-0000	364.104485	6652.826098
575	R8226720460	SMART IAN ANTHONY	SMART	SMART JENNIFER RENEE	6339 E GATEWAY CT	6339	E	GATEWAY	CT		BOISE, ID 83716-0000	BOISE	ID	83716-0000	6339 E GATEWAY CT	6339	E	GATEWAY	CT	BOISE, ID 83716-0000	356.9905171	7679.409626
576	R8226720470	THOMPSON JENNIFER	THOMPSON	THOMPSON TIMOTHY	6345 E GATEWAY CT	6345	E	GATEWAY	CT		BOISE, ID 83716-0000	BOISE	ID	83716-0000	6345 E GATEWAY CT	6345	E	GATEWAY	CT	BOISE, ID 83716-0000	462.4609035	8099.568298
577	R8226720480	ARGYLE THEODORE E	ARGYLE	TRUE MARSHA L	6351 E GATEWAY CT	6351	E	GATEWAY	CT		BOISE, ID 83716-0000	BOISE	ID	83716-0000	6351 E GATEWAY CT	6351	E	GATEWAY	CT	BOISE, ID 83716-0000	362.7174785	7432.921022
578	R8226720490	MATTSON JUSTIN L	MATTSON	MATTSON LESLIE	6363 E GATEWAY CT	6363	E	GATEWAY	CT		BOISE, ID 83716-0000	BOISE	ID	83716-0000	6363 E GATEWAY CT	6363	E	GATEWAY	CT	BOISE, ID 83716-0000	350.8426236	6605.87017
579	R8226720500	PATTERSON TAMI	PATTERSON		5729 S HORSESHOE PL	5729	S	HORSESHOE	PL		BOISE, ID 83716-0000	BOISE	ID	83716-0000	6366 E GATEWAY CT	6366	E	GATEWAY	CT	BOISE, ID 83716-0000	418.4813762	9555.716214
580	R8226720510	CAPAROSO MICHAEL B	CAPAROSO	CAPAROSO ANNA J	6360 E GATEWAY CT	6360	E	GATEWAY	CT		BOISE, ID 83716-0000	BOISE	ID	83716-0000	6360 E GATEWAY CT	6360	E	GATEWAY	CT	BOISE, ID 83716-0000	375.5444019	8120.149802
581	R8226720520	ROMANO ELIZABETH S	ROMANO	ROMANO TODD R	6354 E GATEWAY CT	6354	E	GATEWAY	CT		BOISE, ID 83716-0000	BOISE	ID	83716-0000	6354 E GATEWAY CT	6354	E	GATEWAY	CT	BOISE, ID 83716-0000	337.7484383	6697.202704
582	R8226720530	TAYLOR JENNIFER E	TAYLOR	TAYLOR WILLIAM P	6348 E GATEWAY CT	6348	E	GATEWAY	CT		BOISE, ID 83716-0000	BOISE	ID	83716-0000	6348 E GATEWAY CT	6348	E	GATEWAY	CT	BOISE, ID 83716-0000	335.5677339	6504.764795
583	R8226720540	SURPRISE VALLEY HOMEOWNERS	SURPRISE		5240 S SURPIRSE WAY	5240	S	SURPIRSE	WAY		BOISE, ID 83716-0000	BOISE	ID	83716-0000	S SURPRISE WAY		S	SURPRISE	WAY	BOISE, ID 83716-0000	2036.03426	15647.01719
584	R8226720550	ALLAN PETER L	ALLAN	ALLAN LEAH D	6332 E GATEWAY CT	6332	E	GATEWAY	CT		BOISE, ID 83716-0000	BOISE	ID	83716-0000	6332 E GATEWAY CT	6332	E	GATEWAY	CT	BOISE, ID 83716-0000	315.0261101	5670.523497
585	R8226720560	DUNN DEBORAH	DUNN	DUNN CRAIG	6326 E GATEWAY CT	6326	E	GATEWAY	CT		BOISE, ID 83716-0000	BOISE	ID	83716-0000	6326 E GATEWAY CT	6326	E	GATEWAY	CT	BOISE, ID 83716-0000	303.9121186	5247.254905
586	R8226720570	CHAVARRIAGA MARIA EUGENIA (	CHAVARRIAGA	DANIELS EDDIE D	6318 E GATEWAY CT	6318	E	GATEWAY	CT		BOISE, ID 83716-0000	BOISE	ID	83716-0000	6318 E GATEWAY CT	6318	E	GATEWAY	CT	BOISE, ID 83716-0000	322.9991485	6238.283769
587	R8226720580	UNREIN CHRIS A	UNREIN	UNREIN LAURIE	6300 E GATEWAY CT	6300	E	GATEWAY	CT		BOISE, ID 83716-0000	BOISE	ID	83716-0000	6300 E GATEWAY CT	6300	E	GATEWAY	CT	BOISE, ID 83716-0000	357.2451021	6566.676328
588	R8226720590	THOMAS JAMES	THOMAS		6286 E GATEWAY CT	6286	E	GATEWAY	CT		BOISE, ID 83716-0000	BOISE	ID	83716-0000	6286 E GATEWAY CT	6286	E	GATEWAY	CT	BOISE, ID 83716-0000	456.9175509	7712.647528
589	R8226720600	KESSLER JAMES	KESSLER	KESSLER KRISTEN	6274 E GATEWAY CT	6274	E	GATEWAY	CT		BOISE, ID 83716-0000	BOISE	ID	83716-0000	6274 E GATEWAY CT	6274	E	GATEWAY	CT	BOISE, ID 83716-0000	346.7969846	6264.162021
590	R8226720610	KELLY SEAN	KELLY	KELLY CHANTEL	6336 S SCHOONER AVE	6336	S	SCHOONER	AVE		BOISE, ID 83716-0000	BOISE	ID	83716-0000	6336 S SCHOONER AVE	6336	S	SCHOONER	AVE	BOISE, ID 83716-0000	304.3829941	5793.573151
591	R8226720620	CATLIN TERESA	CATLIN	DIWACHAK GEORGE	6324 S SCHOONER AVE	6324	S	SCHOONER	AVE		BOISE, ID 83716-0000	BOISE	ID	83716-0000	6324 S SCHOONER AVE	6324	S	SCHOONER	AVE	BOISE, ID 83716-0000	300.0904689	5002.589516
592	R8226720630	FRANSEN STEVEN SCOTT	FRANSEN	FRANSEN ERICA L	6302 S SCHOONER AVE	6302	S	SCHOONER	AVE		BOISE, ID 83716-0000	BOISE	ID	83716-0000	6302 S SCHOONER AVE	6302	S	SCHOONER	AVE	BOISE, ID 83716-0000	318.760176	6000.007507
593	R8226720640	COLANTONIO ANTHONY	COLANTONIO	CHERRY BRET	6288 S SCHOONER AVE	6288	S	SCHOONER	AVE		BOISE, ID 83716-0000	BOISE	ID	83716-0000	6288 S SCHOONER AVE	6288	S	SCHOONER	AVE	BOISE, ID 83716-0000	314.4882242	6046.968778
594	R8226720650	SURPRISE VALLEY HOMEOWNERS	SURPRISE		5240 S SURPIRSE WAY	5240	S	SURPIRSE	WAY		BOISE, ID 83716-0000	BOISE	ID	83716-0000	S SCHOONER AVE		S	SCHOONER	AVE	BOISE, ID 83716-0000	56.42211962	76.88994845
595	R8226720660	SURPRISE VALLEY HOMEOWNERS	SURPRISE		5240 S SURPIRSE WAY	5240	S	SURPIRSE	WAY		BOISE, ID 83716-0000	BOISE	ID	83716-0000	E SETTLEMENT CT		E	SETTLEMENT	CT	BOISE, ID 83716-0000	131.7818997	1378.814615
596	R8226720670	SURPRISE VALLEY HOMEOWNERS	SURPRISE		5240 S SURPIRSE WAY	5240	S	SURPIRSE	WAY		BOISE, ID 83716-0000	BOISE	ID	83716-0000	E GATEWAY CT		E	GATEWAY	CT	BOISE, ID 83716-0000	131.812387	1379.443855
597	R8226720680	SURPRISE VALLEY HOMEOWNERS	SURPRISE		5240 S SURPIRSE WAY	5240	S	SURPIRSE	WAY		BOISE, ID 83716-0000	BOISE	ID	83716-0000	E GATEWAY CT		E	GATEWAY	CT	BOISE, ID 83716-0000	50.17200704	63.64012564
598	R8226720690	SURPRISE VALLEY HOMEOWNERS	SURPRISE		5240 S SURPIRSE WAY	5240	S	SURPIRSE	WAY		BOISE, ID 83716-0000	BOISE	ID	83716-0000	E GATEWAY CT		E	GATEWAY	CT	BOISE, ID 83716-0000	131.263928	1367.847743
599	S0929325607	NAMPA & MERIDIAN IRRIGATION	NAMPA		1503 1ST ST S	1503		1ST	ST	S	NAMPA, ID 83651-4324	NAMPA	ID	83651-4324	3904 E BOISE AVE	3904	E	BOISE	AVE	BOISE, ID 83706-0000	1262.561108	80637.94199
600	S0929325609	NAMPA & MERIDIAN IRRIGATION	NAMPA		1503 1ST ST S	1503		1ST	ST	S	NAMPA, ID 83651-4324	NAMPA	ID	83651-4324	E BOISE AVE		E	BOISE	AVE	BOISE, ID 83716-0000	3035.560041	582746.7402
601	S0929325620	NAMPA & MERIDIAN IRRIGATION	NAMPA		1503 1ST ST S	1503		1ST	ST	S	NAMPA, ID 83651-4324	NAMPA	ID	83651-4324	3960 S ECKERT RD	3960	S	ECKERT	RD	BOISE, ID 83716-0000	1986.960185	78706.14371
602	S0929335760	HEYER LOYAL & VELDA LIVING TR	HEYER	HEYER VELDA MARLENE T	4008 E BOISE AVE	4008	E	BOISE	AVE		BOISE, ID 83716-0000	BOISE	ID	83716-0000	4008 E BOISE AVE	4008	E	BOISE	AVE	BOISE, ID 83716-0000	1205.003903	68531.44142
603	S0929336000	JEFFERSON MARIE H TRUST	JEFFERSON	JEFFERSON MARIE H TRUS	3905 E BOISE AVE	3905	E	BOISE	AVE		BOISE, ID 83706-0000	BOISE	ID	83706-0000	3905 E BOISE AVE	3905	E	BOISE	AVE	BOISE, ID 83706-0000	1542.900853	39654.42652
604	S0929336160	HEYER WILLIAM JAMES	HEYER	HEYER ALYSON	4114 E BOISE AVE	4114	E	BOISE	AVE		BOISE, ID 83716-0000	BOISE	ID	83716-0000	4114 E BOISE AVE	4114	E	BOISE	AVE	BOISE, ID 83716-0000	1051.565593	69152.57441
605	S0929336255	MARCUM SHANE D	MARCUM	MARCUM AMELIA D	4310 E BOISE RIVER LN	4310	E	BOISE RIVER	LN		BOISE, ID 83716-0000	BOISE	ID	83716-0000	4310 E BOISE RIVER LN	4310	E	BOISE RIVER	LN	BOISE, ID 83716-0000	1180.031136	59958.10476
606	S0929336355	STREDWICK THOMAS C	STREDWICK		4340 E BOISE RIVER LN	4340	E	BOISE RIVER	LN		BOISE, ID 83716-0000	BOISE	ID	83716-0000	4340 E BOISE RIVER LN	4340	E	BOISE RIVER	LN	BOISE, ID 83716-0000	1770.233096	141987.4263
607	S0929346600	MCINTIRE PATRICK F	MCINTIRE	SIMS TERRY A	4444 E AMITY RD	4444	E	AMITY	RD		BOISE, ID 83716-0000	BOISE	ID	83716-0000	4444 E AMITY RD	4444	E	AMITY	RD	BOISE, ID 83716-0000	1230.352636	63652.40296
608	S0929346703	MCDEVITT VIRGINIA L	MCDEVITT		4920 E BOISE RIVER LN	4920	E	BOISE RIVER	LN		BOISE, ID 83716-5706	BOISE	ID	83716-5706	E BOISE RIVER LN		E	BOISE RIVER	LN	BOISE, ID 83716-0000	1772.199184	96103.95938
609	S0929346803	WARNER PAUL E	WARNER	WARNER DEANNA K	4700 E BOISE RIVER LN	4700	E	BOISE RIVER	LN		BOISE, ID 83716-0000	BOISE	ID	83716-0000	4700 E BOISE RIVER LN	4700	E	BOISE RIVER	LN	BOISE, ID 83716-0000	1962.980598	131302.2431
610	S0929347000	IDAHO POWER COMPANY	IDAHO		PO BOX 70			PO BOX 70			BOISE, ID 83707-0070	BOISE	ID	83707-0070	E BOISE RIVER LN		E	BOISE RIVER	LN	BOISE, ID 83716-0000	1759.856564	130908.3324
611	S0932120700	PHILLIPS CALEB BENJAMIN	PHILLIPS	PHILLIPS AUDREY CATES	4900 E BOISE RIVER LN	4900	E	BOISE RIVER	LN		BOISE, ID 83716-0000	BOISE	ID	83716-0000	E BARBER RD		E	BARBER	RD	BOISE, ID 83716-0000	552.1563217	12742.25921

612 S0932120600	PHILLIPS CALEB BENJAMIN	PHILLIPS	PHILLIPS AUDREY CATES	4900 E BOISE RIVER LN	4900	E	BOISE RIVER	LN			BOISE, ID 83716-0000	BOISE	ID	83716-0000	4900 E BOISE RIVER LN	4900	E	BOISE RIVER	LN	BOISE, ID 83716-0000	886.0147065	41723.11846
613 S0932120900	DAVIDSON PETER	DAVIDSON	DAVIDSON ARLENE D	4880 E BOISE RIVER LN	4880	E	BOISE RIVER	LN			BOISE, ID 83716-0000	BOISE	ID	83716-0000	4880 E BOISE RIVER LN	4880	E	BOISE RIVER	LN	BOISE, ID 83716-0000	899.766542	42653.1666
614 S0932120955	DURCAN DERMOT MARK	DURCAN		420 W MAIN ST APT 402	420	W	MAIN	ST	APT	402	BOISE, ID 83702-0000	BOISE	ID	83702-0000	4850 E BOISE RIVER LN	4850	E	BOISE RIVER	LN	BOISE, ID 83716-0000	1449.224492	126086.5067
615 S0932120983	3N INVESTMENTS LLC	3N		473 N STRATA VIA WAY	473	N	STRATA VIA	WAY			BOISE, ID 83712-0000	BOISE	ID	83712-0000	E BOISE RIVER LN		E	BOISE RIVER	LN	BOISE, ID 83716-0000	2083.534929	172717.4191
616 S0932121000	IDAHO PARK FOUNDATION INC	IDAHO		5657 E WARM SPRINGS AVE	5657	E	WARM SPRINGS	AVE			BOISE, ID 83716-8700	BOISE	ID	83716-8700	E WARM SPRINGS AVE		E	WARM SPRINGS	AVE	BOISE, ID 83716-0008	3482.381308	515849.8307
617 S0932121181	USA (BUREAU OF LAND MANAGE	USA		1387 S VINNELL WAY	1387	S	VINNELL	WAY			BOISE, ID 83709-0000	BOISE	ID	83709-0000	N MOUNTAIN COVE RD		N	MOUNTAIN COVE	RD	BOISE, ID 83716-0000	1707.183537	84752.52731
618 S0932131301	USA (BUREAU OF LAND MANAGE	USA		1387 S VINNELL WAY	1387	S	VINNELL	WAY			BOISE, ID 83709-0000	BOISE	ID	83709-0000	N MOUNTAIN COVE RD		N	MOUNTAIN COVE	RD	BOISE, ID 83716-0000	4379.213872	163718.4258
619 S0932131620	IDAHO POWER COMPANY	IDAHO		PO BOX 70			PO BOX 70				BOISE, ID 83707-0070	BOISE	ID	83707-0070	S SURPRISE VALLEY WAY		S	SURPRISE VALLEY	WAY	BOISE, ID 83716-0000	1604.706216	86102.24536
620 S0932212410	UNITED WATER IDAHO INC	UNITED		PO BOX 71970			PO BOX 71970				PHOENIX, AZ 85050-0000	PHOENIX	AZ	85050-0000	E VICTORY RD		E	VICTORY	RD	BOISE, ID 83716-0000	1203.584692	90530.54239
621 S0932212412	CITY OF BOISE (BOISE PARKS & RE	CITY		1104 W ROYAL BLVD	1104	W	ROYAL	BLVD			BOISE, ID 83706-0000	BOISE	ID	83706-0000	4500 E LAKE FOREST DR	4500	E	LAKE FOREST	DR	BOISE, ID 83716-0000	7635.463077	1317786.342
622 S0932212427	IDAHO POWER COMPANY	IDAHO		PO BOX 70			PO BOX 70				BOISE, ID 83707-0070	BOISE	ID	83707-0070	S SURPRISE WAY		S	SURPRISE	WAY	BOISE, ID 83716-0000	7932.546087	1228202.255
623 S0932212430	IDAHO POWER COMPANY	IDAHO		PO BOX 70			PO BOX 70				BOISE, ID 83707-0070	BOISE	ID	83707-0070	S SURPRISE WAY		S	SURPRISE	WAY	BOISE, ID 83716-0000	201.4311441	2535.654761
624 S0932212450	EASTWIND COMMUNITY CHURCH	EASTWIND		4750 S SURPRISE WAY	4750	S	SURPRISE	WAY			BOISE, ID 83716-0000	BOISE	ID	83716-0000	4750 S SURPRISE WAY	4750	S	SURPRISE	WAY	BOISE, ID 83716-0000	1439.42343	121505.5131
625 S0932212665	CITY OF BOISE (BOISE PARKS & RE	CITY		1104 W ROYAL BLVD	1104	W	ROYAL	BLVD			BOISE, ID 83706-0000	BOISE	ID	83706-0000	E AMITY RD		E	AMITY	RD	BOISE, ID 83716-0000	2193.314762	31993.33061
626 S0932244220	EASTWIND COMMUNITY CHURCH	EASTWIND		4750 S SURPRISE WAY	4750	S	SURPRISE	WAY			BOISE, ID 83716-0000	BOISE	ID	83716-0000	4750 S SURPRISE WAY	4750	S	SURPRISE	WAY	BOISE, ID 83716-0000	784.5724898	32033.00723
627 S0932244300	IDAHO POWER COMPANY	IDAHO		PO BOX 70			PO BOX 70				BOISE, ID 83707-0070	BOISE	ID	83707-0070	S SURPRISE WAY		S	SURPRISE	WAY	BOISE, ID 83716-0000	958.2683083	29746.69444
628 S0932244350	CITY OF BOISE (BOISE PARKS & RE	CITY		1104 W ROYAL BLVD	1104	W	ROYAL	BLVD			BOISE, ID 83706-0000	BOISE	ID	83706-0000	4403 S SURPRISE WAY	4403	S	SURPRISE	WAY	BOISE, ID 83716-0000	4472.00384	709425.5715
629 S0932244510	COLUMBIA VILLAGE OA INC	COLUMBIA		2180 W SR 434 STE 5000	2180	W	SR 434		STE	5000	LONGWOOD, FL 32779-0000	LONGWOOD	FL	32779-0000	E FLORES CT		E	FLORES	CT	BOISE, ID 83716-0000	1339.600076	11426.60847
630 S0932244550	UNITED WATER IDAHO INC	UNITED		PO BOX 71970			PO BOX 71970				PHOENIX, AZ 85050-0000	PHOENIX	AZ	85050-0000	4405 S SURPRISE WAY	4405	S	SURPRISE	WAY	BOISE, ID 83716-0000	836.0002997	43681.03131
631 S0932244600	EAGLE CHRISTIAN CHURCH	EAGLE		100 S SHORT RD	100	S	SHORT	RD			EAGLE, ID 83616-0000	EAGLE	ID	83616-0000	4601 S SURPRISE WAY	4601	S	SURPRISE	WAY	BOISE, ID 83716-0000	3654.867427	720427.8758
632 S0932417201	USA (BUREAU OF LAND MANAGE	USA		1387 S VINNELL WAY	1387	S	VINNELL	WAY			BOISE, ID 83709-0000	BOISE	ID	83709-0000	N MOUNTAIN COVE RD		N	MOUNTAIN COVE	RD	BOISE, ID 83716-0000	1611.081829	73051.07833
633 S0932427936	CITY OF BOISE (BOISE PARKS & RE	CITY		1104 W ROYAL BLVD	1104	W	ROYAL	BLVD			BOISE, ID 83706-0000	BOISE	ID	83706-0000	E WARM SPRINGS AVE		E	WARM SPRINGS	AVE	BOISE, ID 83716-0000	7401.849497	661301.9133
634 S0933336320	CITY OF BOISE (BOISE PARKS & RE	CITY		1104 W ROYAL BLVD	1104	W	ROYAL	BLVD			BOISE, ID 83706-0000	BOISE	ID	83706-0000	E LAKE FOREST DR		E	LAKE FOREST	DR	BOISE, ID 83716-0000	2162.672235	200643.4332
635 S0933336501	USA (BUREAU OF LAND MANAGE	USA		1387 S VINNELL WAY	1387	S	VINNELL	WAY			BOISE, ID 83709-0000	BOISE	ID	83709-0000	E AMITY RD		E	AMITY	RD	BOISE, ID 83716-0000	7505.321965	436021.1249
636 S0933346700	UNITED WATER IDAHO INC	UNITED		PO BOX 71970			PO BOX 71970				PHOENIX, AZ 85050-0000	PHOENIX	AZ	85050-0000	E BOISE RIVER LN		E	BOISE RIVER	LN	BOISE, ID 83716-0000	3723.66157	566182.7582
637 S1604120650	UNITED WATER IDAHO INC	UNITED		PO BOX 71970			PO BOX 71970				PHOENIX, AZ 85050-0000	PHOENIX	AZ	85050-0000	5700 E BOISE RIVER LN	5700	E	BOISE RIVER	LN	BOISE, ID 83716-0000	2145.800522	237429.1691
638 S1604120725	USA (BUREAU OF LAND MANAGE	USA		1387 S VINNELL WAY	1387	S	VINNELL	WAY			BOISE, ID 83709-0000	BOISE	ID	83709-0000	5000 E BOISE RIVER LN	5000	E	BOISE RIVER	LN	BOISE, ID 83716-0000	1656.160813	75563.57672
639 S1604120880	USA (BUREAU OF LAND MANAGE	USA		1387 S VINNELL WAY	1387	S	VINNELL	WAY			BOISE, ID 83709-0000	BOISE	ID	83709-0000	E GOWEN RD		E	GOWEN	RD	BOISE, ID 83716-0000	4220.32141	727508.8509
640 S1604131350	USA (BUREAU OF LAND MANAGE	USA		1387 S VINNELL WAY	1387	S	VINNELL	WAY			BOISE, ID 83709-0000	BOISE	ID	83709-0000	E HWY 21		E	HWY 21		BOISE, ID 83716-0000	9904.89177	4401165.774
641 S1604223300	ADA COUNTY	ADA		200 W FRONT ST FL 3	200	W	FRONT	ST	FL	3	BOISE, ID 83702-0000	BOISE	ID	83702-0000	5901 E LAKE FOREST DR	5901	E	LAKE FOREST	DR	BOISE, ID 83716-0000	6701.504959	1086734.5

IDAHO DEPARTMENT OF
WATER RESOURCES

322 E Front Street, Suite 648, Boise ID 83702 • PO Box 83720, Boise ID 83720-0098
Phone: 208-287-4800 • Fax: 208-287-6700 • Email: idwrinfo@idwr.idaho.gov • Website: idwr.idaho.gov

Governor Brad Little Director Mathew Weaver

September 08, 2026

CITY OF BOISE
PUBLIC WORKS DEPT
PO BOX 500
BOISE ID 83702-5920

Re: Change in Water Right Ownership: 63-365 (Split into 63-365 and ***63-35867***), 63-8627 (Split into 63-8627 and ***63-35868***) and 63-9343

Dear Water Right Holder(s):

The Department of Water Resources (Department) acknowledges the receipt of correspondence changing ownership of a portion of the above referenced water right(s) to you. The Department has modified its records based on the information received and has enclosed a computer-generated report for you.

Your portion of each water right(s) has a specified point of diversion, nature of use and place of use. If you plan to change the authorized point of diversion, nature of use, or place of use, including adding a new point of diversion, you must file an Application for Transfer of Water Right. If you do not plan to change any elements of your water right, then no further action is required at this time.

The portion of the water right retained by the original right holder retains the original water right number. The Department is sending the original right holder a copy of this letter and a computer-generated report showing the changes to the original water right.

Updating the ownership record for a water right does not reconfirm the validity of the right. When processing a Notice of Change in Water Right Ownership, the Department does not review the history of water use to determine if the right has been forfeited or deliberately abandoned through five years or more of non-use. To read more about water right forfeiture, including how to protect a water right from forfeiture, please see Idaho Code §§ 42-222 and 42-223.

Please note, water right owners are required to report any change of water right ownership and any change of mailing address to the Department within 120 days of the change. Reporting forms are available from any office of the Department, or from the Department's website.

If you have any questions concerning the enclosed information, please contact me at 208-287-4942.

Sincerely,

Jean Hersley
Technical Records Specialist 2

Enclosure(s)

c: Harris Family LTD Partnership
Dallas H Harris
Water District No. 63T

From: Robin Lee-Beusan <rleebeusan@cityofboise.org>
Sent: Thursday, September 3, 2026 10:05 AM
To: Hersley, Jean
Subject: RE: [External] RE: ATTN: Jean
Attachments: Personal Representative Deed - Water Right 63-9343 (to HFLP).pdf

CAUTION: This email originated outside the State of Idaho network. Verify links and attachments BEFORE you click or open, even if you recognize and/or trust the sender. Contact your agency service desk with any concerns.

Good morning Jean,

Attached you fill find a copy of the recorded conveyance document for Permit No. 63-9343 from the name of Dallas Harris to the Harris Family Limited Partnership. Please let me know if this is what you are looking for to complete the name change.

I'm curious to know the timeline for completion of the name change for Permit No. 63-9343, do you have a sense of when we would see that finalized?

Thank you,
Robin

Robin Lee-Beusan
Strategic Water Resources Mgr
Public Works

Office: (208)608-7474
rleebeusan@cityofboise.org

Creating a city for everyone.
cityofboise.org

From: Hersley, Jean <Jean.Hersley@idwr.idaho.gov>
Sent: Monday, August 24, 2026 7:29 AM
To: Robin Lee-Beusan <rleebeusan@cityofboise.org>
Subject: [External] RE: ATTN: Jean

Caution: This email came from outside the city. Use caution before clicking on links, opening attachments, or responding.

The 90-day extension is granted. Thank you for contacting me.

Jean Hersley
Technical Records Specialist II

From: Robin Lee-Beusan <rleebeusan@cityofboise.org>
Sent: Thursday, August 20, 2026 12:14 PM
To: IDWR File <file@idwr.idaho.gov>
Subject: ATTN: Jean

CAUTION: This email originated outside the State of Idaho network. Verify links and attachments BEFORE you click or open, even if you recognize and/or trust the sender. Contact your agency service desk with any concerns.

Re: Change of Ownership Water Right No.: 63-9343

Hi Jean,

I received the request for additional information for the Change of Ownership Notice for Water Right No. 63-9343 this morning. We are aware of the 30-day deadline (September 7) and have reached out to the legal counsel for the Harris Family to request a copy of the conveyance documents from Dallas H. Harris to the Harris Family Limited Partnership. Because the conveyance documents are done by outside counsel representing the Harris Family, the City has limited control over when we will receive that documentation. I would like to request a 90-day extension to get the conveyance documents to you.

Thank you,
Robin Lee-Beusan

Robin Lee-Beusan
Strategic Water Resources Mgr
Public Works

Office: (208)608-7474
rleebeusan@cityofboise.org

Creating a city for everyone.
cityofboise.org

IDAHO DEPARTMENT OF
WATER RESOURCES

322 E Front Street, Suite 648, Boise ID 83702 • PO Box 83720, Boise ID 83720-0098
Phone: 208-287-4800 • Fax: 208-287-6700 • Email: idwrinfo@idwr.idaho.gov • Website: idwr.idaho.gov

Governor Brad Little Director Mathew Weaver

August 07, 2026

CITY OF BOISE
PUBLIC WORKS DEPT
ATTN ROBIN LEE-BUESON
PO BOX 500
150 N CAPITOL BLVD
BOISE ID 83702-5920

RE: Change in Ownership Water Right No(s): 63-9343

Dear Interested Parties:

The Department of Water Resources (Department) acknowledges receipt of your Notice of Change in Water Right Ownership (Notice).

Our review of your Notice indicates that additional information is required before the Department can process the change. The information required is indicated below:

- Evidence of Water Right Ownership: The quitclaim deeds provided convey the water rights from Harris Family Limited Partnership to the City of Boise. The current owner of water right 63-9343 is Dallas H. Harris. The Department will need a conveyance document from Dallas H. Harris to Harris Family Limited Partnership.

Because the Department cannot process the Notice without proper documentation, we will hold any action on your notice pending receipt of the necessary information. If we do not receive the necessary information within 30 days we will return your notice and all attachments and your notice will not be processed. You can provide the requested documents by sending to the address above or email to file@idwr.idaho.gov. attn: Jean.

Also, please note that water right holders are required to report any change of ownership and/or mailing address to the Department within 120 days of the change. Forms to update ownership or update your address are available from any office of the Department or on the Department's website.

If you have any questions regarding this matter, please contact me at 208-287-4942.

Sincerely,

Jean Hersley
Technical Records Specialist 2

Enclosure(s)

PUBLIC WORKS DEPARTMENT
MAYOR: Lauren McLean | DIRECTOR: Stephan Burgos

RECEIVED
APR 29 2026
DEPT. OF WATER RESOURCES

Idaho Department of Water Resources
State Office
322 E Front St Ste 648
Boise, ID 83702-7371

TO WHOM IT MAY CONCERN:

The City of Boise(city) is submitting a change of ownership notice for water right permit 63-9343 and portions of decreed rights 63-8627 and 63-365. The Harris Family Limited Partnership has donated to the city 1.27 CFS of 63-8627; 3.48 CFS of 63-365; and the entirety of permit 63-9343.

Following the change of ownership, the city plans to file an Application for Amendment of Permit to change certain elements of 63-9343. Additionally, the city will file a petition to allow for the development of 63-9363 which was paused due to the establishment of the Boise Front GWMA moratorium. The city will also seek to develop the permit under the 2026 legislative modifications to Idaho Code §§ 42-202, 42-202B, and 42-222.

Currently, 63-8627 and 63-365 are leased to the water supply bank under lease contract #1485. Lease contract #1485 expires December 31, 2026. The city intends to file a lease application to retain the donated portions of 63-8627 and 63-365 in the water supply bank once the enclosed ownership change notice is processed. Additionally, the city requests that IDWR preserve the existing combined limits on the portions of 63-8627 and 63-365 that have been conveyed. Subsequent transfer applications will propose a refined method for dividing combined limits to avoid enlargement while requesting to change certain elements of the donated portions.

I would be happy to meet with you to discuss the ownership change and any questions you have regarding the conveyance documents. Thank you for your attention in these matters.

Sincerely,

Robin Lee-Beusan
Strategic Water Resources Manager
City of Boise
rleebeusan@cityofboise.org
208-608-7474

Hersley, Jean

From: Mary Grant <mrgrant@cityofboise.org>
Sent: Thursday, April 2, 2026 11:20 AM
To: Dylan Lawrence; garnette@edwardsgreenhouse.com; erin@edwardsgreenhouse.com; hnetter@spronkwater.com; Andy Waldera <andy@sawtoothlaw.com>; 2joet2 @gmail.com; Lyndon Nguyen; Bruce Smith; texhats@yahoo.com; ritchardnoble@gmail.com; bhiraibsu@gmail.com; scott.peterson@mac.com; themirandas@gmail.com; pmiranda@boisestate.edu; Kayleen Richter; mmurphy@idl.idaho.gov; Miller, Nick; Baxter, Garrick; McVay, Michael; Boe, Erik; Scott King; Kinsey Garn; Riddle, Marcelina; IDWR File; Ruel Gadbury
Cc: Robin Lee-Beusan; Jon Gunnerson; Steven Sawyer; Steve Hubble
Subject: City update on donated water rights
Attachments: Amended and Restated Water Rights Donation Agreement_partially executed.pdf

CAUTION: This email originated outside the State of Idaho network. Verify links and attachments BEFORE you click or open, even if you recognize and/or trust the sender. Contact your agency service desk with any concerns.

Dear all—

The City has received the signed copy of the Amended and Restated Water Rights Donation Agreement from the Harris Family Limited Partnership. I have attached it here for your reference. The agreement will be on the City Council agenda for approval at the regular evening meeting next Tuesday, April 7, 2026. It is likely it will be taken up on the consent agenda, meaning in one motion with all other resolutions before the City Council. From there, the deeds of the water rights will be recorded, and we will proceed with notice of the change in ownership to IDWR. We intend to keep everyone informed of subsequent steps, including other filings with IDWR. Please reach out with questions to any of us at the City (Robin, Jon, Steven, Steve or myself).

Best regards,

Mary

BOISE
CITY OF TREES
CITYOFBOISE.ORG

Mary Grant
Deputy City Attorney – Municipal
Boise City Attorney's Office
Office: (208)608-7950
mrgrant@cityofboise.org

Creating a city for everyone

CONFIDENTIALITY NOTICE: This email is intended only for the personal and confidential use of the individual(s) named as recipients and is covered by the Electronic Communications Privacy Act, 18 U.S.C. §§ 2510-2521. It may contain information that is privileged, confidential and/or protected from disclosure under applicable law. If you are not the intended recipient of this transmission, please notify the sender at (208) 608-7950. Do not deliver, distribute or copy this transmission, disclose its contents or take any action in reliance of the information it contains.