STATE OF IDAHO
DEPARTMENT OF WATER RESOURCES

WATER SUPPLY BANK LEASE CONTRACT No. 2170

This Lease Contract ("**Lease**") is between the Idaho Water Resource Board ("**Board**"), and

LESSOR: WILLIAMS MARKELL PROPERTIES LLLP
PO BOX 1967
KETCHUM, ID 83340-1941

RECEIVED
MAY 08 2026
DEPARTMENT OF WATER RESOURCES

RECITALS

1. The Board is authorized under chapter 17, title 42, Idaho Code to operate a water supply bank and to contract with lessors to act as an intermediary in facilitating the rental of water.

2. The Lessor has filed a completed application to lease water rights described below into the Water Supply Bank on forms supplied by the Idaho Department of Water Resources and received by the Department on December 18, 2025.

3. The Director of the Idaho Department of Water Resources has reviewed the application for compliance with the Water Supply Bank rules and has approved the Lease subject to conditions listed below.

NOW, THEREFORE, in consideration of the mutual covenants and contracts herein contained, and other good and valuable consideration, the receipt of which is hereby acknowledged, the parties hereto agree as follows:

1. **WATER RIGHTS**: The Lessor shall lease and the Board shall accept into the Bank the Applicant's water rights described as follows:

Summary of Water Rights or Portions Leased to the Bank

Water Right No.	Priority Date	Source	Diversion Rate (CFS)	Diversion Volume (AF)	Acres (AC)
37-21180	3/29/1877	SILVER CREEK, tributary to LITTLE WOOD RIVER	0.03	Not Stated	4.0
37-21182	11/1/1885	SILVER CREEK, tributary to LITTLE WOOD RIVER	0.01	Not Stated	4.0
37-21184	4/1/1888	SILVER CREEK, tributary to LITTLE WOOD RIVER	0.02	Not Stated	4.0
37-21186	6/30/1895	SILVER CREEK, tributary to LITTLE WOOD RIVER	0.03	Not Stated	4.0
Combined Limit Totals			**0.09**	**Not Stated**	**4.0**
Combined Lease Totals			**0.09**	**Not Stated**	**4.0**

SUPPORT DATA
IN FILE # 37-21180

STATE OF IDAHO
DEPARTMENT OF WATER RESOURCES

WATER SUPPLY BANK LEASE CONTRACT No. 2170

Summary of Water Rights Elements Rentable From the Bank

Water Right	Diversion Rate (CFS)	Diversion Volume (AF)	Acres (Limited) (AC)	Rate Per Acre (CFS/AC)	Volume Per Acre (AF/AC)
37-21180	0.03	14.0	4.0	0.008	3.5
37-21182	0.01	14.0	4.0	0.003	3.5
37-21184	0.02	14.0	4.0	0.005	3.5
37-21186	0.03	14.0	4.0	0.008	3.5
Combined Limit Totals	**0.09**	**14.0**	**4.0**	**0.023**	**3.5**

**** The water right elements rentable include a defined volume limit that is based on the regional field headgate irrigation standard of 3.5 afa/acre.***

2. **COMPENSATION**: The Lessor shall accept and the Board shall pay compensation determined by the amount of water rented under the following rental rate during such times as the water is rented from the Bank over the term of this Lease.

   Minimum Payment Acceptable: Current Rental Rate

3. **TERM OF LEASE**: The term of this lease shall be January 1, 2026 to December 31, 2030. This Lease shall bind the parties and take effect when both parties have signed it.

4. **WATER SUPPLY BANK CONDITIONS OF ACCEPTANCE**: The Lessor shall abide by all terms and conditions contained in the Water Supply Bank Conditions of Acceptance, attached hereto as "Attachment A" and incorporated herein by this reference.

5. **CHANGE OF WATER RIGHT:** This lease specifies water right elements including but not limited to: diversion rates; diversion volumes; number of acres authorized to be irrigated; places of use; points of diversion; beneficial uses; and seasons of use. During the term of this lease, if a water right is administratively changed due to a water right split and renumbering, this lease may be reduced by an equal amount to reflect the water right elements as legally defined under the water right. If a lease contract cannot be reduced sufficient to reflect the legal definition of a water right as amended through a water right split and/or water right transfer, the Board may release the water right from the Water Supply Bank.

6. **ASSIGNMENT OF CONTRACT:** This lease is between the Board and the Lessor, who is the recognized owner or designated representative of the recognized owners of water rights described herein. Should ownership of any part of a water right herein described change during the term of this lease, either through a water right split, a water right transfer, sale of property to which the water right is appurtenant, or through any other recognized water right reassignment, the lease benefits and obligations to the conditions of acceptance for any such water rights will be assigned to the new owners.

7. **DUPLICATE ORIGINAL**: This Lease is executed in duplicate. Each of the documents with an original signature of each party shall be an original.

STATE OF IDAHO
DEPARTMENT OF WATER RESOURCES

WATER SUPPLY BANK LEASE CONTRACT No. 2170

IN WITNESS WHEREOF, the parties have executed this Contract on the date following their respective signatures.

LESSOR: WILLIAMS MARKELL PROPERTIES LLLP
PO BOX 1967
KETCHUM, ID 83340-1941

By _____
Title General Partner
Date 5-4-26

IDAHO WATER RESOURCE BOARD
322 East Front Street
P.O. Box 83720
Boise, ID 83720-0098

By _____ Date 5/8/26
Brian Patton, Executive Manager
Idaho Water Resource Board

Lease approved by IDWR _____ Date 5/8/26

STATE OF IDAHO
DEPARTMENT OF WATER RESOURCES

WATER SUPPLY BANK LEASE CONTRACT No. 2170

ATTACHMENT A
WATER SUPPLY BANK CONDITIONS OF ACCEPTANCE

The water rights or portions thereof leased to the bank are described as follows:

Source and Location of Point(s) of Diversion for Water Right No(s): 37-21180, 37-21182, 37-21184, 37-21186

SILVER CREEK	NENESW	Sec. 36	Twp 01S	Rge 20E	BLAINE County
SILVER CREEK	NESESW	Sec. 36	Twp 01S	Rge 20E	BLAINE County
SILVER CREEK	SWSESW	Sec. 36	Twp 01S	Rge 20E	BLAINE County

Water Right	Beneficial Use	Season of Use			Diversion Rate (CFS)	Volume (AF)
		From		To		
37-21180	IRRIGATION	04/15	to	10/31	0.03 cfs	Not Stated
37-21182	IRRIGATION	04/15	to	10/31	0.01 cfs	Not Stated
37-21184	IRRIGATION	04/15	to	10/31	0.02 cfs	Not Stated
37-21186	IRRIGATION	04/15	to	10/31	0.03 cfs	Not Stated
				Totals:	0.09 cfs	Not Stated

PLACES OF USE TO BE IDLED UNDER THIS LEASE: IRRIGATION

Twp	Rng	Sec	NE				NW				SW				SE				Totals
			NE	NW	SW	SE	NE	NW	SW	SE	NE	NW	SW	SE	NE	NW	SW	SE	
01S	20E	36												3.7			0.3		4.0

Total Acres: 4.0

ADDITIONAL CONDITIONS OF ACCEPTANCE

1. The water rights referenced above will be rented from the bank at the current rental rate.
2. There is no rental payment to the lessor of the water right if the right or a part thereof is not rented from the bank.
3. While a right is in the bank, the lessor may not use the right without approval of the Department even if the right is not rented from the bank. Any violation of the terms of this lease may result in enforcement procedures pursuant to Idaho Code § 42-351 for illegal diversion and use of water and may include civil penalties pursuant to Idaho Code § 42-1701B.
4. A right accepted into the bank stays in the bank until the Board releases it, or the lease term expires. A right may be released from the bank upon request, provided the Board approves the release. Unless approved by the Department, leased rights may not be immediately available for release.
5. While a water right is in the bank, forfeiture provisions are stayed pursuant to Idaho Code § 42-223(5).
6. Rental of water under this right is subject to the limitations and conditions of approval of the water right.

WATER SUPPLY BANK LEASE CONTRACT No. 2170

7. Failure of the right holder to comply with the conditions of acceptance is cause for the Director to rescind acceptance of the lease.
8. Acceptance of a right into the bank does not, in itself, confirm the validity of the right or any elements of the water right, or improve the status of the right including the notion of resumption of use. It does not preclude the opportunity for review of the validity of this water right in any other Department application process.
9. In accordance with Idaho Code § 42-248 and § 42-1409(6), all owners of water rights are required to notify the Department of any changes in mailing address or change in ownership of all or part of a water right. Notice must be provided within 120 days of the change.
10. If a water right leased into the Water Supply Bank is sold or conveyed during the lease term, and if the leased right was rented, the rental proceeds will be disbursed in the following manner regardless of any arrangements between the buyer(s) and seller(s) to the contrary:
    a. Rental payments will go to the lessor(s) of record at the beginning of the rental season, even if the Department processes a Notice of Change in Water Right Ownership during the rental season.
    b. New lessor(s) of record will receive payment for any subsequent rental seasons.
11. The water right(s) is leased to the bank subject to all prior water rights and shall be administered in accordance with Idaho law and applicable rules of the Department of Water Resources.
12. These rights when combined with all other rights shall provide no more than 0.02 cfs per acre nor more than 3.5 afa per acre at the field headgate for irrigation of the place of use.
13. Water from this right resulted from developed water in Silver Creek.
14. Pursuant to a call in times of scarcity, water right 37-21180 is senior to all other rights that did not result from saved or developed water in Silver Creek, as established, controlled by, and subject to the provisions of the Brett v. Chapman decree (Lincoln County Case No. 2816, entered December 28, 1932).
15. Use of water under this right may be regulated by a watermaster with responsibility for the distribution of water among appropriators within a water district. At the time of this approval, this water right is within State Water District No. 37.
16. The unleased portion of right 37-21180 shall not exceed a total diversion rate of 0.14 cfs, a total annual maximum diversion volume of 56.0 af at the field headgate, and the irrigation of 16.0 acres.
17. The unleased portion of right 37-21182 shall not exceed a total diversion rate of 0.03 cfs, a total annual maximum diversion volume of 56.0 af at the field headgate, and the irrigation of 16.0 acres.
18. The unleased portion of right 37-21184 shall not exceed a total diversion rate of 0.07 cfs, a total annual maximum diversion volume of 56.0 af at the field headgate, and the irrigation of 16.0 acres.
19. The unleased portion of right 37-21186 shall not exceed a total diversion rate of 0.14 cfs, a total annual maximum diversion volume of 56.0 af at the field headgate, and the irrigation of 16.0 acres.

Idaho Water Resource Board

Water Supply Bank Lease Contract No. 2170

37-21180, 37-21182, 37-21184 & 37-21186
Effective until December 31, 2030

This map depicts the **place of use to be idled** pursuant to the lease contract and is attached to the contract solely for illustrative purposes.

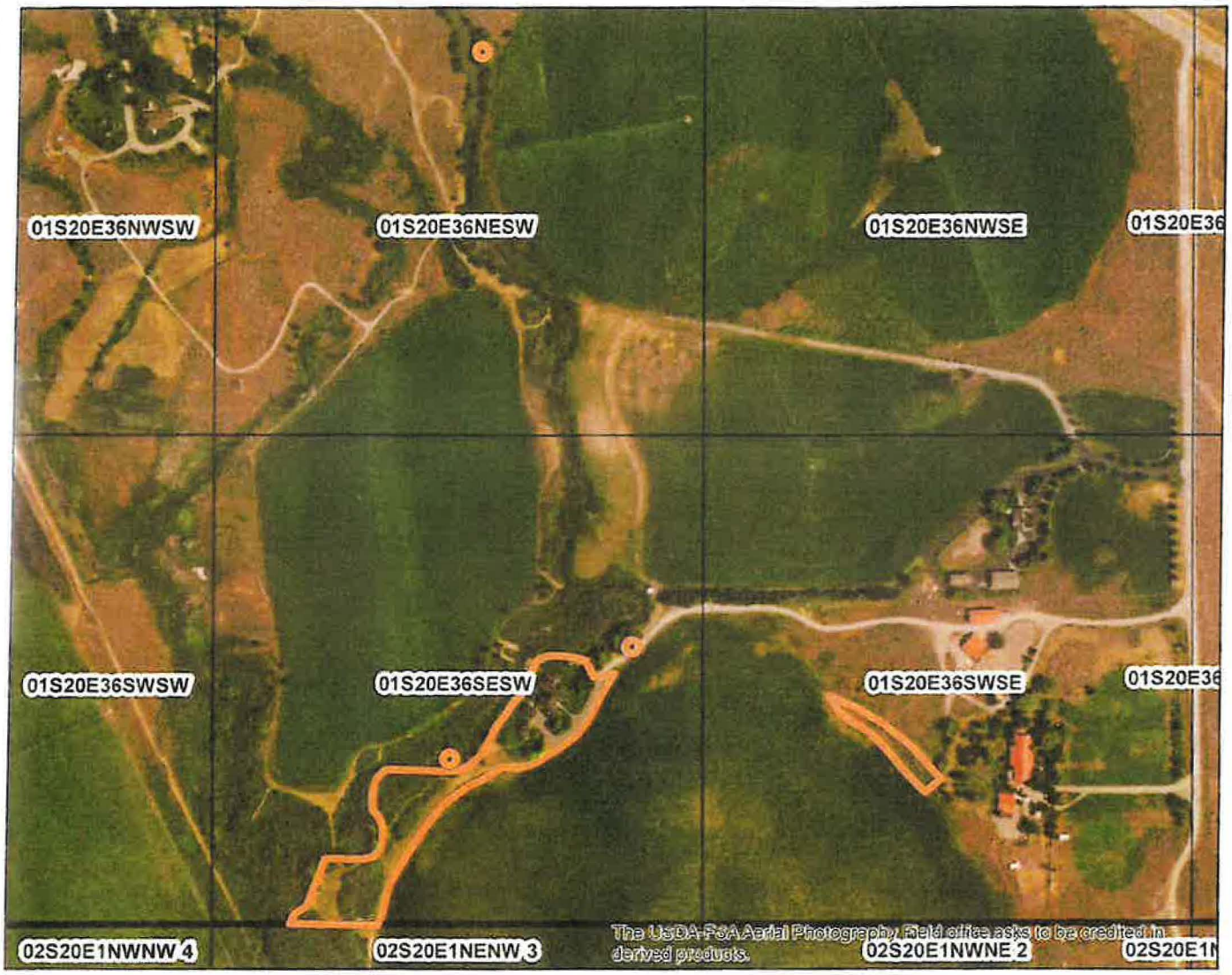

Approved Lease Point of Diversion
Approved Lease Place of Use
Township/Range
Sections
QQ

N

0 500 1,000 Feet

Form 42-1761-I
09/2025

RECEIVED
DEC 18 2025
DEPARTMENT OF WATER RESOURCES

STATE OF IDAHO
WATER RESOURCE BOARD

Print Form

APPLICATION TO SELL OR LEASE A WATER RIGHT TO THE WATER SUPPLY BANK

Applicant / Designated Lessor Williams/Markell Properties LLLP
(Select one owner – see item 1A on the application)

Water Right No. 37-21182
(One water right per application)

Is this application being submitted with a rental application as a lease/rental package? **Yes** ☐ **No** ☑
If yes, include renter and rental fee payment information as attachment 5B.

This application must be prepared in accordance with the minimum requirement checklist below. Use this checklist to ensure all necessary documentation has been provided. This checklist is part of the lease application and must be included with the lease application. **Applications that do not meet the minimum requirements will not be processed and may be returned or denied.**

MINIMUM REQUIREMENT CHECKLIST
Check All Items as Either Attached (Yes) or Not Applicable (N/A)

	Yes		
	☒		Completed *Application to Sell or Lease a Water Right to the Water Supply Bank*, printed **single sided**, per requirement of the Water Supply Bank.
	☒		Application filing fee of $250.00 per water right. If you are submitting more than one lease application and the water rights have an overlapping, common place of use, or a common diversion rate or volume, the total fee for all water rights is $500.00. For places of use, multiple water rights must be used to irrigate the same lands in order to qualify for the joint filing fee. Individual filing fees are required for water rights that share a common permissible place of use but which cover separate acres within the permissible place of use.
N/A	**Yes**	**Attachments**	
☑	☐	**1A**	Signatures and contact information for ***all owners*** of the water right to be leased or sold on this application.
☐	☑	**1B**	An Internal Revenue Service (IRS) Form W-9 for the Applicant / Designated Lessor.
☒	☐	**1C**	*Notice of Change in Water Right Ownership* form (accessible from www.idwr.idaho.gov).
☐	☑	**1D**	Contact information for an authorized representative and documentary proof they are authorized to represent the Applicant on this application. If the Applicant is a business, partnership, municipality, organization or association, include documents identifying officers authorized to sign or act on behalf of the entity.
☐	☑	**2**	Description of a water right portion offered to the Water Supply Bank.
☐	☑	**3**	A map that clearly outlines the specific location where irrigated acres will be dried up, or where a beneficial use of water will be suspended. You have the option of printing a map using the map tool on IDWR's website at: www.idwr.idaho.gov.
☑	☐	**4A**	Written consent from irrigation district or water delivery company.
☑	☐	**4G**	Evidence demonstrating the water right has not been forfeited pursuant to Section 42-222(2), Idaho Code.
☑	☐	**5B**	Rental rate and owner payment agreement between lessor and renter for lease/rental packages.

Department Use Only

Fee Amount $ $250.00 Received By: KW Date Received: 12/18/2025 Receipt # C124441

W-9 received? Yes ☐ No ☐ (Route W-9 to Fiscal) Name on W-9:

3400

STATE OF IDAHO
WATER RESOURCE BOARD

APPLICATION TO SELL OR LEASE A WATER RIGHT
(Continued)

1. CONTACT INFORMATION

A. The applicant or designated lessor must be listed as a current owner of the water right offered for sale or lease to the Water Supply Bank. If there are multiple current owners, choose one owner as the Designated Lessor. Complete and attach the Designated Lessor - Attachment 1A of this application package with the signatures of all current owners.

Applicant / Designated Lessor Williams/Markell Properties LLLP

Mailing Address PO Box 1967 (Street) Ketchum (City) ID (State) 83340 (Zip Code)

Email Address mswncity@mac.com Phone Number

☑ The Applicant is the sole owner of the water right being sold or leased to the Water Supply Bank.

OR

☐ The Designated Lessor is representing additional water right holders who have completed Attachment 1A.

B. Has the Designated Lessor / Applicant submitted an IRS Form W-9 to this Department within 6 months? Yes ☐ No ☑
If no, complete the form and attach to this application (Attachment 1B).

C. Are all applicants on this form listed in IDWR's records as the current owners of the water right? Yes ☑ No ☐
If no, attach a *Notice of Change in Water Right Ownership* form along with the required documentation and fee (Attachment 1C).

D. Is this application being completed by an authorized representative of the Water Right Holder? Yes ☑ No ☐
If yes, representatives (includes employees of Water Right Holder companies) must complete this section and submit documentary proof of their authority to represent the Water Right Holder (Attachment 1D).

Name of Representative Richard R. Hall Organization Dorsey & Whitney LLP

Professional Title Attorney Email Address hall.richard @dorsey.com

Mailing Address 101 S. Capitol Blvd., Suite 1100, Boise, Idaho 83702 Phone Number (208) 617-2541

☐ Send all correspondence for this application to the representative and not to the Designated Lessor / Applicant.

OR

☑ Send original correspondence to the Designated Lessor / Applicant and copies to the representative.

2. DESCRIPTION OF WATER RIGHT OFFERED TO THE BANK

☐ The full water right is being offered to the Bank and none will still be used.

OR

☑ A portion of the water right is being offered to the Bank and a portion will still be used.
If a portion of the water right is being offered, **complete Attachment 2**.

3. MAP

Attach a map The map must locate the point of diversion from the source of water and the location of the lands to be idled or the place where the water will no longer be used. The map must also show townships, ranges, sections, and government lots. **For irrigation purposes**, mark the number of acres for lease **per** 40-acre tract (1/4-1/4). If the water right proposed for lease is located within a permissible place of use (PPU) and portions of the PPU will continue to receive water from non-leased water rights, clearly outline on a map the acres within the PPU that will continue to be irrigated, as well as acres that will be idled during the lease term. Label the map **Attachment 3**.

STATE OF IDAHO
WATER RESOURCE BOARD

APPLICATION TO SELL OR LEASE A WATER RIGHT
(Continued)

4. GENERAL INFORMATION

A. Identify the owner of the water delivery system or well Williams/Markell Properties LLLP

If your water right is delivered through a canal, lateral or ditch operated by a canal company, irrigation district, or similar delivery entity, your lease request must include written consent from the company, district, or similar entity for your removal of water from its system pursuant to Section 42-108, Idaho Code and IDAPA WSB Rule 37.02.03.25.02e. (Label Attachment 4A)

B. Please provide a description of the current water diversion and delivery system, including source, pump, pipeline or diversion.
Pump from Silver Creek, mainline, pivot sprinkler irrigation system

C. Describe any other water sources, including municipal, irrigation company shares, or water rights with combined limits to the water right offered to the bank, which are used for the same purpose at the same place of use as the water right being offered to the Bank. 37-21186, 37-21180 & 37-21184

D. Are any of the water rights identified in Section 4C stacked with the water right proposed for lease? Yes ☒ No ☐

Stacked water rights are used together to achieve a common beneficial use, such as irrigation of the same lands, and usually have combined limits in the conditions of the water rights. Stacked water rights cannot be separated and must be jointly leased to the Water Supply Bank. Stacked water rights qualify for the multiple fee payment of $500.

E. Will the present place of use continue to receive water from any other source, including those listed in 4C? Yes ☐ No ☒

If yes, explain the relationship between the different water sources and how enlargement of the authorized use will not occur if this water right is leased.

F. Has any portion of this water right undergone a period of five or more consecutive years of non-use? Yes ☐ No ☒

If yes, describe the circumstances and attach evidence to demonstrate how the water right has not been lost through forfeiture (Label Attachment 4G). See Section 42-223, Idaho Code for exceptions to forfeiture, including lease into the Bank. Your application may be denied if forfeiture concerns are not addressed.
The portion of this water right proposed for lease was leased to the Bank from 2021 through 2025.

G. Identify annual volumes and/or rates of water diverted (used) in the last 5 years to accomplish the beneficial use authorized by this water right. N/A - see F above.

H. Is this water right involved in any other IDWR process, such as an application for transfer or a mitigation plan? ☐ Yes ☑ No

If yes, describe.

STATE OF IDAHO
WATER RESOURCE BOARD

APPLICATION TO SELL OR LEASE A WATER RIGHT
(Continued)

5. SALE/LEASE CONTRACT

A. Is the water right, or portion thereof, offered to the Idaho Water Resource Board (IWRB) for sale ☐ or lease ☑ ?

If lease, specify the first calendar year when the use of water will be suspended: 2026 (year)

All lease contracts are for a calendar year from January 1st to December 31st

*Mark Desired Lease Duration (Calendar Years)					
☐ 1	☐ 2	☐ 3	☐ 4	☑ 5	Other Term Length (# of years): ***Prior IWRB approval required***

B. Show the minimum payment acceptable to the seller/lessor. **If lease,** the minimum payment may be shown as the "current rental rate" as established by the IWRB, or a negotiated rental rate with submittal of an agreement between the lessor and the renter. ***The owner payment is 90% of the rental fee. The administrative fee retained by the IWRB is 10% of either the current rental rate or the negotiated rental fee, whichever is higher. Include the method of determining the minimum payment if submitted as a companion lease rental package, and whether the owner payment will be paid directly to the lessor from the renter or if owner payment should be collected by the Department from the renter for payment to the lessor. (Label attachment 5B).***

Current rental Rate

I hereby assert that the information contained in this application is true to the best of my knowledge, and that I have the authorities necessary to offer this water right for sale or lease to the Idaho Water Resource Board.

The Designated Lessor / Applicant acknowledges the following:

1. Payment to the Designated Lessor / Applicant is contingent upon the sale or rental of the water right from the Bank.
2. While a water right is in the Bank, the seller/lessor of the water right may not use the water right, even if the water right is not rented from the Bank.
3. A water right accepted into the Bank stays in the Bank until the Designated Lessor / Applicant receives written confirmation from the Board or Water Supply Bank that the water right has been released from the Bank.
4. While a water right is in the Bank, forfeiture is stayed.
5. Acceptance of a water right into the Bank does not, in itself, confirm the validity of the water right or any element of the water right.

Signature of Designated Lessor or Applicant	Mark S. Williams, General Partner Printed Name	12.14.25 Date
Jane E. Williams Signature of Co-Applicant	Jane E. Williams, General Partner Printed Name	12-14-25 Date
Signature of Authorized Representative	Printed Name	Date

Mail to:
Idaho Department of Water Resources
P.O. Box 83720
Boise, ID 83720-0098

Print Form

230

FILED EFFECTIVE

CERTIFICATE OF LIMITED PARTNERSHIP

(Instructions on back of application)

2014 OCT -7 PM 3:32

SECRETARY OF STATE
STATE OF IDAHO

1. The name of the limited partnership:

   Williams/Markell Properties LLLP

2. The mailing address of the principal office:

   PO Box 1967, Ketchum, ID 83340

3. The name and business address of the registered agent:

   D. John Thornton, 3101 W. Main St. Ste 200, Boise, ID 83702

4. The name and mailing address of each general partner:

Name	Address
Mark S. Williams	PO Box 1967, Ketchum, ID 83340
Jane E. Williams	PO Box 1967, Ketchum, ID 83340

(If more space is needed, continue in Item 6.)

5. This limited partnership [☐ is not] [☑ is] a **limited liability** limited partnership.
   [If you check that your partnership is a limited liability limited partnership, your partnership name must end in LLLP or Limited Liability Limited Partnership.]

6. Other matters (optional):

7. Signature of all general partners:

	Mark S. Williams Typed Name
Jane E. Williams	Jane E. Williams Typed Name
	Typed Name
	Typed Name

g:\corp\forms\pforms\cert of limited partnership.pmd Revised 09/2006

Secretary of State use only

IDAHO SECRETARY OF STATE
10/07/2014 05:00
CK:7665 CT:44531 BH:1444348
1@ 100.00 = 100.00 LTD PTR DM #2

Web Form

L7045

ATTACHMENT 1D

Form 42-1761-1
07/2024

STATE OF IDAHO
WATER RESOURCE BOARD

Complete Attachment 2 if only a portion of the water right is offered to the Bank.
Only one water right per form.

ATTACHMENT 2

DESCRIPTION OF A WATER RIGHT PORTION OFFERED TO THE WATER SUPPLY BANK

1.

Water Right Number	Nature of Use	Leased Rate (cfs)	Leased Volume (af)	Leased Acres (ac)
37-21180	Irrigation	.01		4.0
	Total Amounts:	.01		4.0

2. Source of water Silver Creek tributary to Little Wood River

3. **Point(s) of diversion**. Locate the point of diversion within each 40-acre tract and/or the U.S. Government Lot of the Public Land Survey System. Spring sources should be described to the nearest 10-acre tract. Identify the county where the point of diversion is located.

TWP	RGE	SEC	GOVT LOT	¼	¼	¼	County	Source	Local name or tag #
1S	20E	36		NE	NE	SW	Blaine		
1S	20E	36		NE	SE	SW	Blaine		
1S	20E	36		SW	SE	SW	Blaine		

4. Place of Use to be idled. Mark the idled place of use within each 40-acre tract in the appropriate box using the number of acres for irrigation, or the symbol listed below for other uses.

D - domestic, S - stockwater, M - municipal, C - commercial, I - industrial, X - other.

TWP	RGE	SEC	NE				NW				SW				SE				Totals
			NE	NW	SW	SE	NE	NW	SW	SE	NE	NW	SW	SE	NE	NW	SW	SE	
01S	20E	36												13			7		20

WILLIAMS/MARKELL PROPERTIES LLLP
APPLICATION TO LEASE WATER RIGHT
TO WATER SUPPLY BANK

Parcel Information Map

Parcel number / Owner Name / Adi

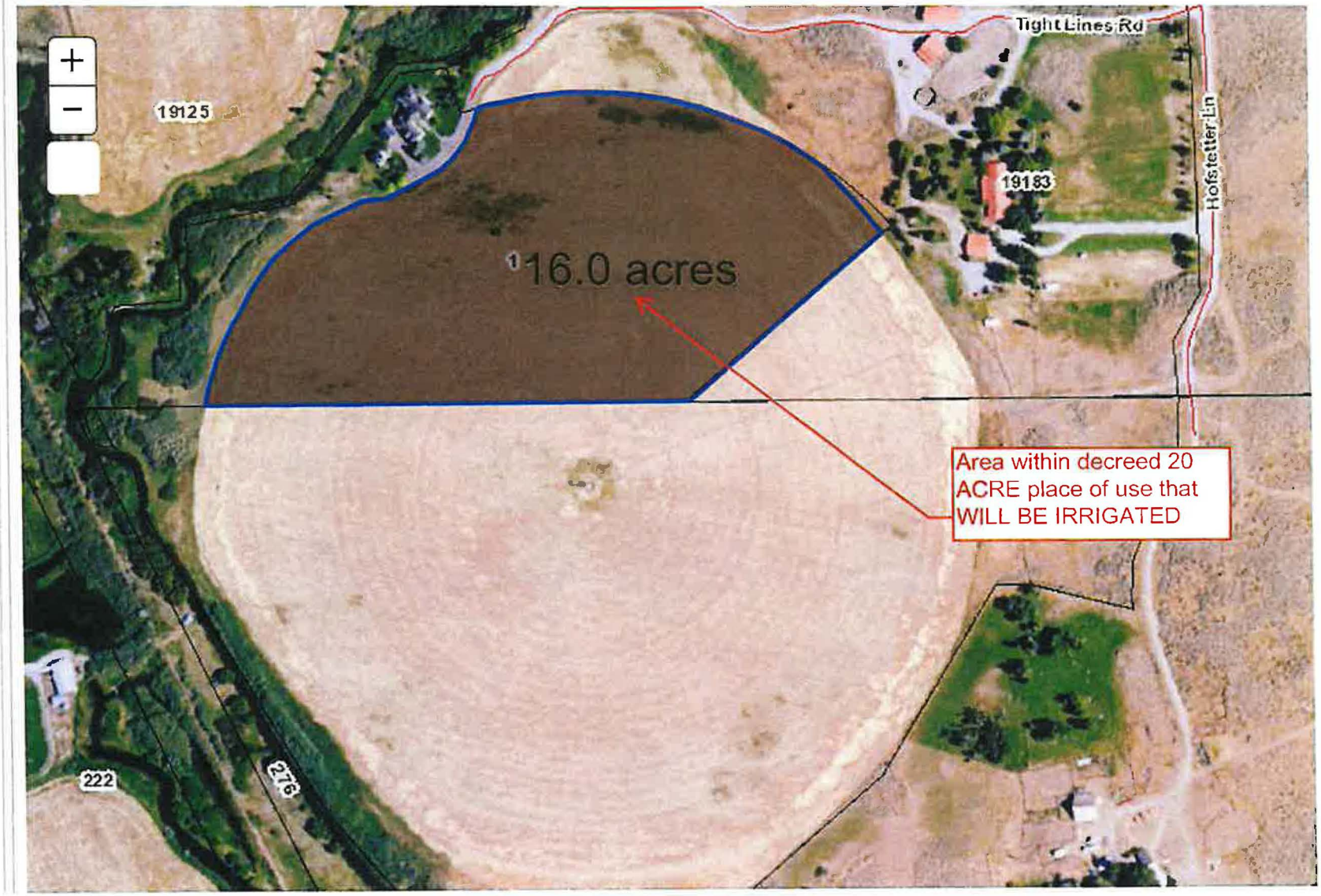

ATTACHMENT 3