

STATE OF IDAHO
DEPARTMENT OF WATER RESOURCES

RECEIVED
JUN 30 2023
DEPARTMENT OF
WATER RESOURCES

WATER SUPPLY BANK RENTAL AGREEMENT No. 730

This is to certify that:

EAST VALLEY CATTLE LLC
471 N 300 W
JEROME, ID 83338-5078

filed an application to rent water from the Water Supply Bank ("Bank"). The Idaho Water Resource Board ("Board"), being authorized to operate a Bank and to contract by and through the Director of the Idaho Department of Water Resources ("Director, Department") for rental of water from the Bank, agrees to rent water as follows:

Summary of Water Rights or Portions Rented from the Bank

Water Right No.	Priority Date	Source	Diversion Rate (CFS)	Diversion Volume (AF)	Acres (AC)	Rate Per Acre (CFS/AC)	Volume Per Acre (AF/AC)
43-2347	9/7/1950	GROUND WATER	1.68	457	115	0.015	4.0
43-2413	9/21/1954	GROUND WATER	1.80	360	90	0.020	4.0
Combined Rental Totals			3.48	817	205	0.017	4.0

Term of Rental: This rental agreement shall take effect when all parties have signed it and shall continue in effect until December 31, 2025. Use of rental water shall be authorized as of either the date this rental agreement takes effect or the first day of the rental season of use, in 2023, whichever occurs last.

Annual Rental Fee:

2023 - 2025: \$18,791.00 annually

The full fee for the rental of the above-described right(s) is \$18,791.00 per year for years 2023 - 2025. The rental fee includes an administrative fee of \$1,879.10 per year for years 2023 - 2025.

An annual payment shall be received by the Department on or before December 31 each year preceding the use of the rented water rights. The agreement will be void if payment is not received by the due date in a given year. Rental fees are non-refundable. To voluntarily terminate the agreement early, notify the Department in writing prior to the rental fee due date.

Total Water Use Authorized Under Rental Agreement

Beneficial Use	Diversion Rate (CFS)	Diversion Volume (AF)	Acres (AC)	Rate/Acre (CFS/AC)	Volume/Acre (AF/AC)
IRRIGATION	3.08	718	205	0.015	3.5
Combined Total	3.08	718	205	0.015	3.5

** The authorized water usage reflects a reduction from the water right elements rented, to account for combined limits.*

Detailed water right conditions are attached.

STATE OF IDAHO
DEPARTMENT OF WATER RESOURCES

WATER SUPPLY BANK RENTAL AGREEMENT No. 730

The undersigned renter agrees to use the water rented under this agreement in accordance with the Water Supply Bank rules and in compliance with the limitations and conditions of use described in this agreement:

X  _____ 6-27-2023 _____
Signature of Renter Date

William J. Millenkamp _____ Manager _____
Printed Name Title

*Title required if signing on behalf of a company or organization or with power of attorney

Having determined that this agreement satisfied the provisions of Idaho Code § 42-1763 and IDAPA 37.02.03.030 (Water Supply Bank Rule 30), for the rental and use of water under the terms and condition herein provided, and none other, I hereby execute this Rental Agreement on behalf of the Idaho Water Resource Board.

By  _____ Date 7/6/23 _____
BRIAN PATTON, Acting Administrator
Idaho Water Resource Board

Rental approved by IDWR  _____ Date 7/6/23 _____

STATE OF IDAHO
DEPARTMENT OF WATER RESOURCES

WATER SUPPLY BANK RENTAL AGREEMENT No. 730

WATER USE DETAILS

LOCATION OF POINT(S) OF DIVERSION

GROUND WATER	NESW	Sec. 35, Twp 10S, Rge 27E,	CASSIA County
GROUND WATER	SWSE	Sec. 35, Twp 10S, Rge 27E,	CASSIA County
GROUND WATER	NESE	Sec. 3, Twp 11S, Rge 27E,	CASSIA County
GROUND WATER	NENE	Sec. 10, Twp 11S, Rge 27E,	CASSIA County
GROUND WATER	NESE	Sec. 9, Twp 11S, Rge 27E,	CASSIA County
GROUND WATER	NWSE	Sec. 13, Twp 11S, Rge 27E,	CASSIA County
GROUND WATER	NESE	Sec. 14, Twp 11S, Rge 27E,	CASSIA County
GROUND WATER	SENW	Sec. 15, Twp 11S, Rge 27E,	CASSIA County
GROUND WATER	SESW	Sec. 15, Twp 11S, Rge 27E,	CASSIA County
GROUND WATER	SESE	Sec. 15, Twp 11S, Rge 27E,	CASSIA County
GROUND WATER	SESE	Sec. 16, Twp 11S, Rge 27E,	CASSIA County
GROUND WATER	SWSW	Sec. 16, Twp 11S, Rge 27E,	CASSIA County
GROUND WATER	SENW	Sec. 22, Twp 11S, Rge 27E,	CASSIA County
GROUND WATER	SESE	Sec. 22, Twp 11S, Rge 27E,	CASSIA County
GROUND WATER	SESW	Sec. 22, Twp 11S, Rge 27E,	CASSIA County
GROUND WATER	SENW	Sec. 26, Twp 11S, Rge 27E,	CASSIA County
GROUND WATER	SENE	Sec. 26, Twp 11S, Rge 27E,	CASSIA County
GROUND WATER	NENE	Sec. 34, Twp 11S, Rge 27E,	CASSIA County
GROUND WATER	SENW	Sec. 35, Twp 11S, Rge 27E,	CASSIA County
GROUND WATER	SENE	Sec. 35, Twp 11S, Rge 27E,	CASSIA County
GROUND WATER	SESE	Sec. 35, Twp 11S, Rge 27E,	CASSIA County
GROUND WATER	SENE	Sec. 4, Twp 12S, Rge 27E,	CASSIA County
GROUND WATER	SESE	Sec. 26, Twp 11S, Rge 27E,	CASSIA County
GROUND WATER	SESW	Sec. 26, Twp 11S, Rge 27E,	CASSIA County
GROUND WATER	SENE	Sec. 34, Twp 11S, Rge 27E,	CASSIA County
GROUND WATER	SENW	Sec. 34, Twp 11S, Rge 27E,	CASSIA County
GROUND WATER	SESW	Sec. 34, Twp 11S, Rge 27E,	CASSIA County
GROUND WATER	SESE	Sec. 36, Twp 11S, Rge 27E,	CASSIA County
GROUND WATER	SENE	Sec. 1, Twp 12S, Rge 27E,	CASSIA County
GROUND WATER	SENE	Sec. 2, Twp 12S, Rge 27E,	CASSIA County
GROUND WATER	SWNW	Sec. 31, Twp 12S, Rge 28E,	CASSIA County
GROUND WATER	NENE	Sec. 6, Twp 12S, Rge 28E,	CASSIA County

BENEFICIAL USE

IRRIGATION

DIVERSION RATE

3.48 CFS

VOLUME

817 AF

SEASON OF USE

From **To**
3/15 11/15

RENTERS PLACE OF USE: IRRIGATION

Twp	Rng	Sec	NE				NW				SW				SE				Totals
			NE	NW	SW	SE	NE	NW	SW	SE	NE	NW	SW	SE	NE	NW	SW	SE	
11S	27E	36					25	25	26	27	25	25	26	26					205

Total Acres: 205

STATE OF IDAHO
DEPARTMENT OF WATER RESOURCES

WATER SUPPLY BANK RENTAL AGREEMENT No. 730

RENTAL AGREEMENT CONDITIONS OF ACCEPTANCE

1. The use of water under this agreement shall be subject to the provisions of Idaho Code § 42-1766.
2. Rental of the specified right from the bank does not, in itself, confirm the validity of the right or any elements of the water right, or improve the status of the right including the notion of resumption of use. It does not preclude the opportunity for review of the validity of this water right in any other department application process.
3. Use of water under this agreement does not constitute a dedication of the water to renter's place of use, and upon expiration of this agreement, the points of diversion and place of use of the water shall revert to those authorized under the water right and/or again be available to rent from the bank.
4. Use of water under this agreement shall not prejudice any action of the Department in its consideration of an application for transfer or permit filed by the applicant for this same use.
5. Renter agrees to comply with all applicable state and federal laws while using water under this agreement.
6. Renter agrees to hold the Board, the Director and the state of Idaho harmless from all liability on account of negligent acts of the renter while using water.
7. Renter acknowledges and agrees that the Director may terminate authorization for the use of a water right based on a water right's priority date.
8. Failure of the renter to comply with the conditions of this agreement is cause for the Director to rescind approval of the rental agreement.
9. This rental does not authorize the construction of a well.
10. Use of water under this rental may be regulated by a watermaster with the responsibility for the distribution of water among appropriators within a water district. At the time of this approval, this water right is within State Water District No. 143
11. The following rights are diverted through point(s) of diversion described above for East Farm: 43-4060D, 43-4063D, 43-10787, 43-10795, 43-12923, 43-2321B, 43-2574B, 43-2576B, 43-4012B, 43-4012C, 43-4012D, 43-4013B, 43-4013B, 43-4015B, 43-10045, 43-10046, 43-10046, 43-13301, 43-13303, 43-13305, 43-13458, 43-13460, 43-13462, 43-2317C, 43-2339c, 43-2423C, 43-2467C, 43-2510C, 43-4002C, 43-10019, 43-2317E, 43-2339E, 43-2423E, 43-2467E, 43-2510E, 43-4002E, 43-12933, 43-2574E, 43-2576E, 43-4014A, 43-40148, 43-13405, 43-13490, 43-13492, 43-13494, 43-13496, 43-13498, 43-13500, 43-13502, 43-13504, 43-13506, 43-13508, 43-13510, 43-2313D, 43-2340, 43-2343, 43-2345, 43-2364, 43-2365, 43-10366, 43-2339F, 43-2423F, 43-2317F, 43-2320B, 43-2467F, 43-2510F, 43_4002F, 43_2320A, 43-10365, 43-13491, 43-13493, 43-13497, 43-13499, 43-13501, 43-13503, 43-13505, 43-13507, 43-13509, 43-13511, 43-13449, 43-13451, 43-13453, 43-13455, 43-13457, 43-13459, 43-13461, 43-13463, and 43-13763.
12. This right when combined with all other rights shall provide no more than 0.02 cfs per acre nor more than 4.0 afa per acre at the field headgate for irrigation of the lands above.
13. When combined with the above listed water rights, this rental authorizes a maximum combined diversion rate of 113.7 cfs and 26,086.7 afa for the irrigation of 6,532.8 acres within a 9,204-acre permissible place of use.
14. When combined with the above listed water rights, this rental authorizes a maximum combined diversion rate of 118.3 cfs and 27,869.5 afa for irrigation and commercial/stock water uses on East Farm.
15. Renter shall maintain a measuring device and lockable controlling works of a type approved by the Department in a manner that will provide the watermaster suitable control of the diversions.

Idaho Water Resource Board



Attachment to Water Supply Bank Rental Agreement No. 730

Effective until December 31, 2025

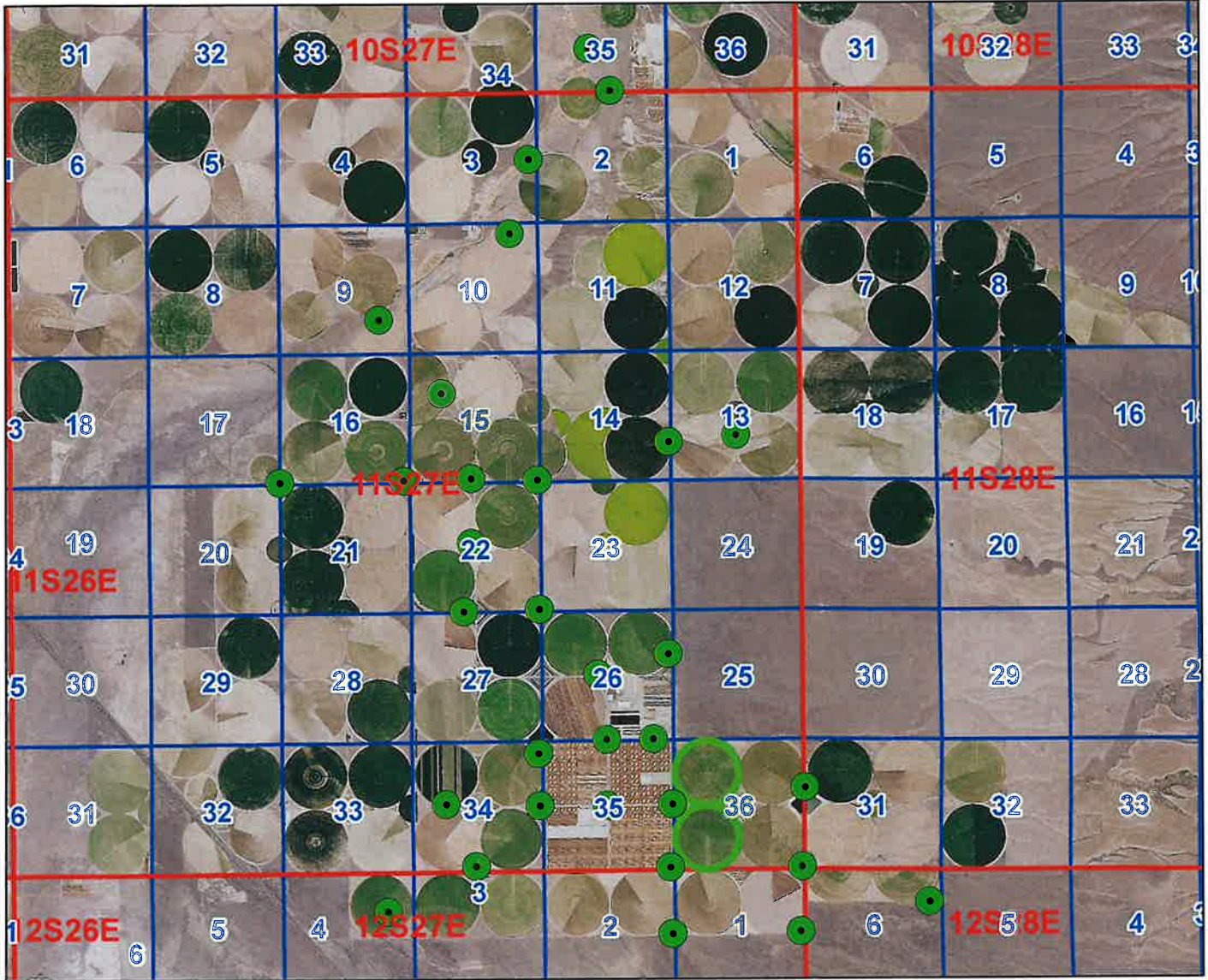
This map depicts the rental place of use pursuant to the rental agreement and is attached to the agreement solely for illustrative purposes.



Legend

-  Water Supply Bank Rental POD
-  Water Supply Bank POU
-  Township/Range
-  Sections

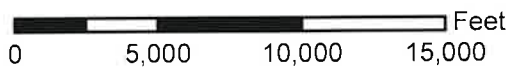

STATE OF IDAHO
WATER RESOURCE BOARD

RECEIVED
FEB 08 2023
DEPARTMENT OF
WATER RESOURCES

APPLICATION TO RENT WATER
FROM THE BOARD'S WATER SUPPLY BANK

Applicant Name: East Valley Cattle

Is this application being submitted with a lease application as a lease/rental package? Yes No
If yes, specify companion water rights in Section 4

This application must be completed according to the minimum requirement checklist below. This checklist is part of the rental application and must be included with the rental application. Applications that do not meet the minimum requirements will not be placed in the processing queue and may be returned until all minimum requirements have been met.

Rental applications should be submitted well in advance of the desired start date for the use of rental water. Rental applications may be processed as early as November 1 of the year prior to the intended use of rental water. Any rental application received on or before November 1 for use in the next year will be assigned a received date of November 1. Rental applications submitted more than one year in advance of the proposed start date for the use of rental water will not be accepted and will be returned to applicants. Rental applications may be returned to applicants if the desired start date for the use of rental water cannot be accommodated by the Water Supply Bank. Rental requests will not be accepted once the rental season of use period has concluded.

One rental application per beneficial use of water. For multiple beneficial uses of water, separate rental requests should be submitted for each unique beneficial use of water. One rental application can be submitted if you propose to rent water from multiple sources.

For additional instructions on completing a rental application, visit the Bank's website at http://idwr.idaho.gov/water_supply_bank.

MINIMUM REQUIREMENT CHECKLIST		
Check All Items as Either Attached (Yes) or Not Applicable (N/A)		
	Yes	
	<input checked="" type="checkbox"/>	Completed <i>Application to Rent Water from the Board's Water Supply Bank</i>
	<input checked="" type="checkbox"/>	Confirmation that this form has been printed single sided, per requirement of the Water Supply Bank
Attachment	N/A	Yes
2	<input checked="" type="checkbox"/>	A map showing the proposed point(s) of diversion, place(s) of use, and water diversion and distribution systems proposed to be used with your rental request
3A	<input type="checkbox"/>	<input checked="" type="checkbox"/> Detailed information on a proposed use of rental water
3F	<input checked="" type="checkbox"/>	<input type="checkbox"/> Authorization from the owner/operator of the rental point(s) of diversion
3H	<input checked="" type="checkbox"/>	<input type="checkbox"/> Water modeling to account for the impacts of the rental request
3J	<input checked="" type="checkbox"/>	<input type="checkbox"/> Documents justifying a rate of flow greater than 0.02 cfs/acre
3K	<input checked="" type="checkbox"/>	<input type="checkbox"/> Authorization from the owner/operator of the property at the proposed rental place(s) of use
4B	<input type="checkbox"/>	<input checked="" type="checkbox"/> Explanation of how the rental water will sufficiently accomplish your rental purposes
4C	<input type="checkbox"/>	<input checked="" type="checkbox"/> Explanation of consumptive use amounts for water rights experiencing a change in nature of use

Department Use Only – Proposed Water Right(s)
43-2347
43-2413

2592

**STATE OF IDAHO
WATER RESOURCE BOARD**

Application to Rent Water (Continued)

1. CONTACT INFORMATION

- A. Applicant East Valley Cattle LLC
- Mailing Address 471 N 300 W Jerome, Idaho 83338
- Street City State Zip Code
- Email Address _____ Phone Number 208-324-2350
- B. Is this application being completed by an authorized representative on behalf of the applicant? Yes No
- If yes, representatives (includes company employees if the applicant is a corporation, as well as legal counsel or consultants) should provide their information below if they desire to be included on correspondence with the rental applicant.
- Representative Greg Sullivan Professional Title Engineer
- Organization Brockway Engineering Relationship to Applicant Consultant
- Mailing Address 2016 North Washington St Ste 4 Twin Falls, Idaho 83301
- Email Address greg.sullivan@brockwayeng.com Phone Number 208-736-8543

2. MAP

Create a map of the proposed point(s) of diversion, place(s) of use and water diversion, delivery and distribution systems. Make sure the rental place of use is outlined and annotated with legal land descriptions (Township, Range, Section and Quarter-Quarters) or with GPS coordinates. For irrigation purposes, mark the number of acres you desire to irrigate. Attach the map to this application and label it **Attachment 2**.

3. DESCRIPTION OF PROPOSED USE FOR RENTAL WATER

- A. Describe why you desire to rent water and provide a detailed description of your proposed use. If the proposed use is not for irrigation, describe in detail how you determined the amount of rental water required. If the space below is insufficient, attach additional sheets as required and label them **Attachment 3A**:
- Water right rental is to be used for irrigation purposes due to basin wide curtailment order.
- _____
- _____

- B. Enter the desired and/or minimum rates of flow, volume, or irrigable acres requested for your rental purposes:

Desired Rate (Cubic Feet/Second)	Desired Volume (Acre-Foot)	Minimum Rate* (Cubic Feet/Second)	Minimum Volume* (Acre-Foot)	Desired Acres (if applicable)
3.76 CFS	820.0 AF	3.76 CFS	820.0 AF	205.0 AC

* *Sometimes water rights provide an exceptionally low rate per acre and/or low volume per acre. This section is meant to establish an acceptable range of water sufficient for your proposed water use. Please see question 4B and complete if necessary.*

- C. This section must be completed in full. Enter the proposed start date and latest possible start date for using rental water as well as the number of years you would like to rent water. The latest possible start is the latest possible date by which you would be willing to pay for a rental and be able to benefit from utilizing rental water.

Desired Start Date (month/day/year)	Latest Possible Start Date (month/day/year)	*Mark Desired Rental Duration (Calendar Years)					**Applicant's preference if rental application cannot be processed prior to the latest possible start?	
4/15/2023	7/30/2023	<input type="checkbox"/> 1	<input type="checkbox"/> 2	<input checked="" type="checkbox"/> 3	<input type="checkbox"/> 4	<input type="checkbox"/> 5	<input checked="" type="checkbox"/> Process application as soon as possible	<input type="checkbox"/> Return application to applicant

* *The number of years permissible for a rental is subject to the lease contract duration for the water right(s) being rented.*

** *Per Idaho Code 42-201, it is unlawful to divert or use water without a valid water right. Water Supply Bank rental applicants are not authorized to utilize rental water prior to the execution of an approved rental agreement. Rental requests may be returned to applicants if no water is available from the Bank to fulfill a rental request.*

**STATE OF IDAHO
WATER RESOURCE BOARD**

Application to Rent Water (Continued)

D. Describe your water distribution system and how rental water will be delivered from the point(s) of diversion (POD) to the proposed place of use (POU):
Existing PODs, mainlines and delivery system.

E. Describe the physical type (pump, headgate, etc.) and location of the POD from which rental water is proposed to be diverted:

POD Description	Water Source	Other Water Rights Diverted from this POD
See Exhibit A	Ground Water	43-2423C et al.

If the POD(s) above are located where water is turned into a canal, lateral or ditch, or if they are located on your property but are serviced by water that is delivered via a canal, lateral or ditch, your rental request must include documented authorization from all relevant canal companies, irrigation districts and/or water delivery entities, confirming that they consent to your diversion of water from their system.

F. Has documented consent from all relevant water delivery entities been obtained? Yes N/A
If yes, include documented consent as Attachment 3F.

G. Do any POD(s) identified in Question 3E divert from a water source that may require water modeling? Yes No
Refer to the Water Modeling Requirements Information Sheet to determine if a rental POD may require water modeling.

H. Has water modeling been provided with your rental request? Yes N/A
If yes, label modeling Attachment 3 H.
Rental applications that require modeling will be returned if modeling is not provided.

I. Specify the desired beneficial use of water and the requested season of use or number of acres required:

- Irrigation 205.0 (number of acres) Duration: Subject to IDWR standard seasons of use
- Commercial from: _____ (mm/dd) to: _____ (mm/dd)
- Stockwater from: _____ (mm/dd) to: _____ (mm/dd)
- Industrial from: _____ (mm/dd) to: _____ (mm/dd)
- Other: _____ from: _____ (mm/dd) to: _____ (mm/dd)

J. For irrigation uses, do you propose to divert water at a rate greater than 0.02 cfs/acre? N/A Yes No
If yes, justify the rate of flow and attach any supporting documents as Attachment 3J. Justification may include information on soil composition, conveyance losses, crop type, irrigation systems, public access areas, etc. A rate of 0.03 cfs/acre is permissible for irrigation of 5 acres or less.

K. Do you own the land at the proposed rental place of use (POU)? Yes No
If no, attach documentation from the POU owner/operator confirming your authorization to use the POU and label it Attachment 3K.

L. List all other water rights and sources of water at the rental place of use for the same purpose, including privately owned water rights and water received from a municipal supplier, an irrigation district, a canal company or any other water delivery entity. Explain why additional water is required:
43-2423C et al. Additional water is need to cover areas that are not currently covered by an active irrigation water right.

STATE OF IDAHO
WATER RESOURCE BOARD

Application to Rent Water (Continued)

4. RENTAL REQUESTS FOR SPECIFIC WATER RIGHTS

A. Are you requesting to rent specific water rights? Yes No

Yes No

If yes, specify below the elements of the water rights you are requesting to rent. If no, continue to Question 4B.

Important Information: Diversion rates and volumes sought for rent must be proportionate to the per acre diversion rates and per acre volume limits of the water right under lease contract to the Water Supply Bank. Prior to completing this section, applicants should review all water right lease contracts and any active rental agreements to determine which elements of a water right are available to satisfy a rental request. Lease and rental documents are searchable via [IDWR's website](#).

Water rights identified below must either already be leased to the Bank or a lease proposal should accompany this rental request. **Rental requests for water rights not yet leased to the Bank will be returned if companion lease applications are not provided with the rental request.** For leased rights featuring combined limits, rentals must be consistent with combined diversion rate, volume or acre limits. Combined limits should be listed on a row below water right numbers.

Water Right Elements Leased to Water Supply Bank					Leased totals, minus water right elements involved in active rental agreements, equals water right elements available for rent	Water Supply Bank Rental Request		
Water Right Number (leave blank if sub-total of combined limits)	Nature of Use	Diversion Rate (CFS)	Volume (AF)	Acres (AC)		Diversion Rate (CFS)	Volume (AF)	Acres (AC)
43-2347	Irrigation	2.0	544	137		1.96	532	134
43-2413	Irrigation	1.8	360	90		1.8	360	90
Applicants must ensure the requested rate per acre and volume per acre do not exceed the rate per acre and volume per acre limits of water rights leased to the Water Supply Bank					TOTAL	3.76	820.0	205.0
						CFS	AF	AC

**Attach multiple copies of this page if space above is insufficient to list all water rights requested to be rented on this application.*

B. If water right conditions, combined limits, or the sum of all water right elements being requested provide an unconventional duty of water (e.g., an unusually low rate per acre or volume per acre for irrigation use), explain how your proposed rental will sufficiently accomplish your intended purposes. Attach a separate page if space is insufficient and label it **Attachment 4B**:

N/A

C. Does your rental request propose to change the nature of use for any water right(s) being rented? Yes No

Yes No

If yes, explain how the water right(s) will be converted to new uses. Include the historic, consumptive use amounts for the water right being rented if you have it, as well as the new consumptive use amount for your proposed beneficial use. If space below is insufficient, attach a separate page and label it **Attachment 4C**:

STATE OF IDAHO
WATER RESOURCE BOARD

Application to Rent Water (Continued)

5. ADDITIONAL INFORMATION

A. Is this the first time that rental water is being requested for this purpose at the rental place of use? Yes No

If no, list previous rental requests/agreements and explain why you have not secured a permanent water right for your needs:

Water was rented from 43-2347 and 43-2413 during the 2020, 2021 and 2023 irrigation season. No additional water rights have been identified to be purchased at this time. The Water Supply Bank limited the irrigation acres to 205.0 acres.

B. Have you or do you intend to submit an application for permit or transfer proposing a similar use as this rental? If yes, describe: Yes No

C. Was this rental application submitted in response to a Notice of Violation (NOV) or a pending NOV? If yes, describe the date and location of the NOV. Yes No

D. Additional Information
None

DECLARATION

I hereby assert that the information contained in this application is true to the best of my knowledge. I understand that any willful misrepresentations made in this application may result in rejection of the application or cancellation of an approval. I understand that if this rental application is approved, it will be subject to the provisions of Section 42-1766, Idaho Code and all applicable state and federal laws. I understand that the submission of a rental application provides no guarantee for approval of a rental agreement. I also understand that, per Idaho Code 42-201, it is unlawful to divert or use water without a valid water right and that I am not authorized to utilize water as proposed in this application prior to the execution of an approved rental agreement.

Signature of Applicant

William J. Millenkamp
Printed Name of Applicant

2-1-23
Date

Signature of Representative

Printed Name of Representative

Date

Mail to:

Idaho Department of Water Resources
P.O. Box 83720
Boise, ID 83720-0098

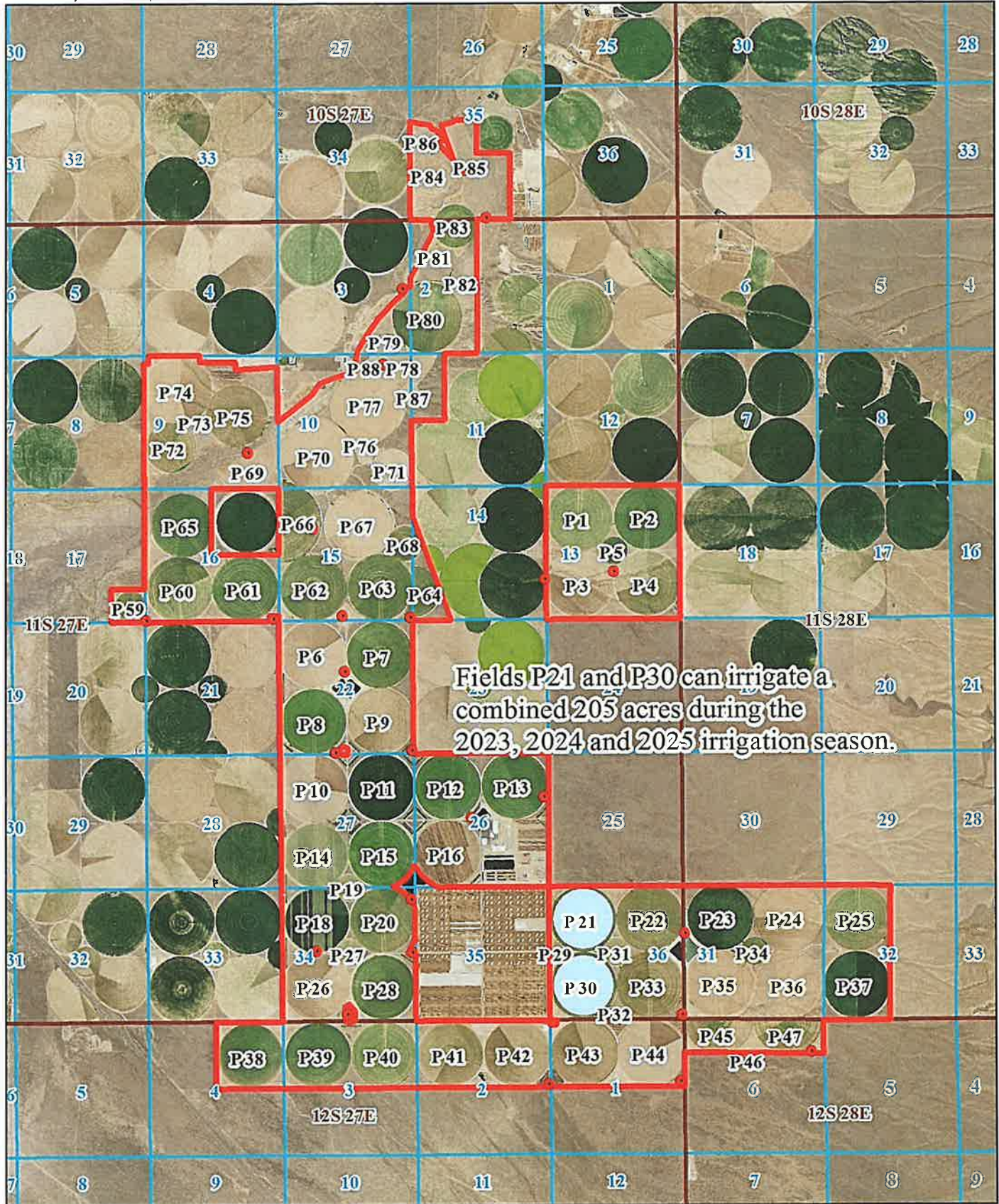

Fields P21 and P30 can irrigate a combined 205 acres during the 2023, 2024 and 2025 irrigation season.

EAST VALLEY CATTLE LLC
2023, 2024 & 2025
205.0 ACRE RENTAL MAP

NAIP 2021 AERIAL

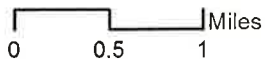

BROCKWAY ENGINEERING, PLLC.
GWS - Date: 1/26/2023

Legend

- IRRIGATION PPU
- Rental_Acres
- Points_of_Diversion



Exhibit A
Points of Diversion

	NEW ?	Lot	¼	¼	¼	Sec.	Township	Range	County	Source
1	No		SE	NE	SW	35	10S	27E	Cassia County	Groundwater
2	No		SW	SW	SE	35	10S	27E	Cassia County	Groundwater
3	No		NE	NE	SE	3	11S	27E	Cassia County	Groundwater
4	No		SW	NE	SE	9	11S	27E	Cassia County	Groundwater
5	No		NW	NE	NE	10	11S	27E	Cassia County	Groundwater
6	No		SW	NW	SE	13	11S	27E	Cassia County	Groundwater
7	No		SE	NE	SE	14	11S	27E	Cassia County	Groundwater
8	No		NW	SE	NW	15	11S	27E	Cassia County	Groundwater
9	No		SE	SE	SW	15	11S	27E	Cassia County	Groundwater
10	No		SE	SE	SE	15	11S	27E	Cassia County	Groundwater
11	No		SW	SW	SW	16	11S	27E	Cassia County	Groundwater
12	No		SE	SE	SE	16	11S	27E	Cassia County	Groundwater
13	No		SE	SE	NW	22	11S	27E	Cassia County	Groundwater
14	No		SE	SE	SW	22	11S	27E	Cassia County	Groundwater
15	No		SE	SE	SE	22	11S	27E	Cassia County	Groundwater
16	No		NE	SE	NE	26	11S	27E	Cassia County	Groundwater
17	No		SE	SE	NW	26	11S	27E	Cassia County	Groundwater
18	No		SE	SE	SW	26	11S	27E	Cassia County	Groundwater
19	No		SW	SE	SE	26	11S	27E	Cassia County	Groundwater
20	No		NE	NE	NE	34	11S	27E	Cassia County	Groundwater
21	No		SE	SE	NE	34	11S	27E	Cassia County	Groundwater
22	No		SW	SE	NW	34	11S	27E	Cassia County	Groundwater
23	No		SE	SE	SW	34	11S	27E	Cassia County	Groundwater
24	No		SE	SE	NE	35	11S	27E	Cassia County	Groundwater
25	No		SE	SE	NW	35	11S	27E	Cassia County	Groundwater
26	No		SE	SE	SE	35	11S	27E	Cassia County	Groundwater
27	No		SE	SE	SE	36	11S	27E	Cassia County	Groundwater
28	No	2	NW	SW	NW	31	11S	28E	Cassia County	Groundwater
29	No		SE	SE	NE	1	12S	27E	Cassia County	Groundwater
30	No		SE	SE	NE	2	12S	27E	Cassia County	Groundwater
31	No		NW	SE	NE	4	12S	27E	Cassia County	Groundwater
32	No	1	SE	NE	NE	6	12S	28E	Cassia County	Groundwater



0004833774



STATE OF IDAHO
 Office of the secretary of state, Lawrence Denney
ANNUAL REPORT
 Idaho Secretary of State
 PO Box 83720
 Boise, ID 83720-0080
 (208) 334-2301
 Filing Fee: \$0.00

For Office Use Only
-FILED-
 File #: 0004833774
 Date Filed: 7/28/2022 1:15:52 PM

Entity Name and Mailing Address:		
Entity Name:	EAST VALLEY CATTLE, LLC	
The file number of this entity on the records of the Idaho Secretary of State is:	0000137125	
Address	471 N 300 W JEROME, ID 83338-5078	
Entity Details:		
Entity Status	Active-Existing	
This entity is organized under the laws of:	IDAHO	
If applicable, the old file number of this entity on the records of the Idaho Secretary of State was:	W41668	
The registered agent on record is:		
Registered Agent	WILLIAM J MILLENKAMP Registered Agent Physical Address 471 N 300 W JEROME, ID 83338 Mailing Address	
Limited Liability Company Managers and Members		
Name	Title	Business Address
William J Millenkamp	Manager	471 N 300 W JEROME, ID 83338
The annual report must be signed by an authorized signer of the entity. Job Title: Manager		
<i>William John Millenkamp</i>	<i>07/28/2022</i>	
Sign Here	Date	

B0727-5389 07/28/2022 1:15 PM Received by ID Secretary of State Lawrence Denney



322 E Front Street, Suite 648, Boise ID 83702 • PO Box 83720, Boise ID 83720-0098
Phone: 208-287-4800 • Fax: 208-287-6700 • Email: idwrinfo@idwr.idaho.gov • Website: idwr.idaho.gov

Governor Brad Little

Director Gary Spackman

July 7, 2023

EAST VALLEY CATTLE LLC
471 N 300 W
JEROME ID 83338-5078

RE: RENTAL OF WATER FROM THE WATER SUPPLY BANK, AGREEMENTS 730, 737, 738, & 743 FROM WATER RIGHT NO(S). 43-2347, 43-2413 & 43-13448

Dear Renter:

Please find enclosed a receipt in the amount of **\$19,425.76** and a copy of a fully executed Water Supply Bank Rental Agreement in connection with the rental of a total of 1,088.4 acre-feet of water during years 2023. Upon receipt of these fully executed agreements, you are authorized to divert water in compliance with the conditions of water use described in the agreement. There was an error in the total requested for payment, which should have been \$19,414.76. The overage of \$11.00 will be applied to Rental Agreement 743 for year 2024. Please see the breakdown in payments, below.

For rental agreement 730, a rental fee of **\$18,791.00** per year was calculated based on the current rental rate of \$23.00 per acre-foot times a diversion volume of 817 acre-feet. Pursuant to the Water Supply Bank Rules, 90% or \$16,911.90 of the rental fee will be paid to the lessor(s) and 10% or \$1,879.10 will be retained by the Department to offset administrative costs for **2023**.

For rental agreement 737, A rental fee of **\$103.96** was calculated based on the current rental rate of \$23.00 per acre-foot times a diversion volume of 45.2 acre-feet. Since you are both lessor and renter, you are only obligated to pay the 10% administrative fee or \$103.96 for **2023**.

For rental agreement 738, A rental fee of **\$108.56** was calculated based on the current rental rate of \$23.00 per acre-foot times a diversion volume of 47.2 acre-feet. Since you are both lessor and renter, you are only obligated to pay the 10% administrative fee or \$108.56 for **2023**.

For rental agreement 743, A rental fee of **\$411.24** was calculated based on the current rental rate of \$23.00 per acre-foot times a diversion volume of 178.8 acre-feet. Since you are both lessor and renter, you are only obligated to pay the 10% administrative fee or \$411.24 for **2023**. **The overage paid of \$11.00 will be applied to 2024 administrative fee for this agreement.**

Pg 2
East Valley Cattle LLC

If you have questions regarding this matter, please contact me at 287-4936.

Sincerely,

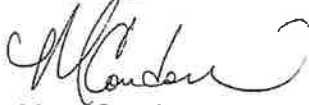
A handwritten signature in black ink, appearing to read 'Mary Condon', written in a cursive style.

Mary Condon
Water Supply Bank Coordinator

Enclosures: Receipt No. C116670
Rental Agreement (copy)

c: Sascha Marston – Fiscal
IDWR Southern Regional Office
Watermaster – Water District 143



IDAHO DEPARTMENT OF
WATER RESOURCES

322 E Front Street, Suite 648, Boise ID 83702 • PO Box 83720, Boise ID 83720-0098
Phone: 208-287-4800 • Fax: 208-287-6700 • Email: idwrinfo@idwr.idaho.gov • Website: idwr.idaho.gov

Governor Brad Little

Director Gary Spackman

June 26, 2023

EAST VALLEY CATTLE LLC
471 N 300 W
JEROME, ID 83338-5078

RE: REQUEST FOR RETURN OF SIGNED RENTAL AGREEMENTS 730, 737, 738 & 743 AND PAYMENT FOR WATER RIGHT NO(S). 43-2347, 43-2413 & 43-13448

*****TIME SENSITIVE RESPONSE REQUIRED*****

Dear Applicant:

The Department of Water Resources ("Department") mailed a **Water Supply Bank Rental Agreement ("Agreement")** for your review and signature on **April 20, 2023**. The signed agreements and annual rental fee has not been returned to the Department. Any use associated with your proposed rental request before it has been executed is considered unauthorized and, if occurring, will be subject to any necessary enforcement action.

For rental agreement 730, a rental fee of **\$18,791.00** per year was calculated based on the current rental rate of \$23.00 per acre-foot times a diversion volume of 817 acre-feet. Pursuant to the Water Supply Bank Rules, 90% or \$16,911.90 of the rental fee will be paid to the lessor(s) and 10% or \$1,879.10 will be retained by the Department to offset administrative costs for **2023**.

For rental agreement 737, A rental fee of **\$103.96** was calculated based on the current rental rate of \$23.00 per acre-foot times a diversion volume of 45.2 acre-feet. Since you are both lessor and renter, you are only obligated to pay the 10% administrative fee or \$103.96 for **2023**

For rental agreement 738, A rental fee of **\$108.56** was calculated based on the current rental rate of \$23.00 per acre-foot times a diversion volume of 47.2 acre-feet. Since you are both lessor and renter, you are only obligated to pay the 10% administrative fee or \$108.56 for **2023**

For rental agreement 743, A rental fee of **\$411.24** was calculated based on the current rental rate of \$23.00 per acre-foot times a diversion volume of 179 acre-feet. Since you are both lessor and renter, you are only obligated to pay the 10% administrative fee or \$411.24 for **2023**

An annual payment shall be received by the Department prior to the execution of this agreement and prior to January 1 in all subsequent years for the duration of the rental period. The agreement will be void if payment is not received prior to the due date in a given year. If you would like to terminate the agreement prior to the end of the rental period, you must submit written notice of your intent to the Department at least 30 days prior to the rental fee due date.

June 26, 2023

Re: Proposed Rental Agreements WR# 43-2347, etc.

Pg 2

Please send a check for \$19,425.76 for 2023 made payable to the Idaho Department of Water Resources, **together with the signed rental agreement, within 14 days** so I can complete processing.

If you have any questions, please contact this office at bank@idwr.idaho.gov or (208) 287-4800.

Sincerely,

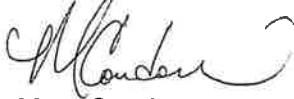
A handwritten signature in cursive script, appearing to read "Mary Condon".

Mary Condon
Water Supply Bank Coordinator

Enclosure(s)

c: IDWR Front Desk
Greg Sullivan – Brockway Engineering



322 E Front Street, Suite 648, Boise ID 83702 • PO Box 83720, Boise ID 83720-0098
Phone: 208-287-4800 • Fax: 208-287-6700 • Email: idwrinfo@idwr.idaho.gov • Website: idwr.idaho.gov

Governor Brad Little

Director Gary Spackman

April 20, 2023

EAST VALLEY CATTLE LLC
471 N 300 W
JEROME, ID 83338-5078

**RE: APPLICATION TO RENT WATER FROM THE WATER SUPPLY BANK
WATER RIGHT NO(S). 43-2347, 43-2413 & 43-13448, AGREEMENTS 730, 737, 738 & 743**

*****TIME SENSITIVE RESPONSE REQUIRED*****

Dear Applicant:

The Department of Water Resources acknowledges receipt of your application to rent water from the Water Supply Bank. **I have enclosed a Water Supply Bank Rental Agreement for your review and signature.** Upon signature and return of the original agreement, together with the rental fee described below, the Department will also sign the original agreement and return an executed copy to you. Execution of the agreement and compliance with the conditions of approval authorize diversion and use of water as provided in the agreement.

For rental agreement 730, a rental fee of **\$18,791.00** per year was calculated based on the current rental rate of \$23.00 per acre-foot times a diversion volume of 817 acre-feet. Pursuant to the Water Supply Bank Rules, 90% or \$16,911.90 of the rental fee will be paid to the lessor(s) and 10% or \$1,879.10 will be retained by the Department to offset administrative costs for **2023**.

For rental agreement 737, A rental fee of **\$103.96** was calculated based on the current rental rate of \$23.00 per acre-foot times a diversion volume of 45.2 acre-feet. Since you are both lessor and renter, you are only obligated to pay the 10% administrative fee or \$103.96 for **2023**

For rental agreement 738, A rental fee of **\$108.56** was calculated based on the current rental rate of \$23.00 per acre-foot times a diversion volume of 47.2 acre-feet. Since you are both lessor and renter, you are only obligated to pay the 10% administrative fee or \$108.56 for **2023**

For rental agreement 743, A rental fee of **\$411.24** was calculated based on the current rental rate of \$23.00 per acre-foot times a diversion volume of 179 acre-feet. Since you are both lessor and renter, you are only obligated to pay the 10% administrative fee or \$108.56 for **2023**

An annual payment shall be received by the Department prior to the execution of this agreement and prior to January 1 in all subsequent years for the duration of the rental period. The agreement will be void if payment is not received prior to the due date in a given year. If you would like to terminate the agreement prior to the end of the rental period, you must submit written notice of your intent to the Department at least 30 days prior to the rental fee due date.

Please send a check for \$2,502.86 for 2023 made payable to the Idaho Department of Water Resources, **together with the signed rental agreement, within 14 days** so I can complete processing.

If you have any questions, please contact this office at bank@idwr.idaho.gov or (208) 287-4800.

Sincerely,



IDAHO DEPARTMENT OF
WATER RESOURCES

322 E Front Street, Suite 648, Boise ID 83702 • PO Box 83720, Boise ID 83720-0098
Phone: 208-287-4800 • Fax: 208-287-6700 • Email: idwrinfo@idwr.idaho.gov • Website: idwr.idaho.gov

Governor Brad Little

Director Gary Spackman

Amanda Johnson-Veibell

for
Water Supply Bank

Enclosure(s)

c: IDWR Front Desk
Greg Sullivan – Brockway Engineering

Cheever, Skyler

From: Ragan, Brian
Sent: Friday, February 24, 2023 11:48 AM
To: Cheever, Skyler; Skinner, Corey
Subject: RE: Water Supply Bank Lease/Rental Package 2592/2593/2594

I have no comments or concerns with this lease/rental package.

Brian Ragan
IDWR Water Distribution Section
(208) 287-4934

From: Cheever, Skyler <Skyler.Cheever@idwr.idaho.gov>
Sent: Thursday, February 16, 2023 9:58 AM
To: Skinner, Corey <Corey.Skinner@idwr.idaho.gov>; Ragan, Brian <Brian.Ragan@idwr.idaho.gov>
Subject: Water Supply Bank Lease/Rental Package 2592/2593/2594

Hello Corey and Brian,

I am currently finishing reviewing a Lease/Rental application package within Basin 43 and Water District 143. The lease applicants are US Geothermal Inc C/O with Ormat Nevada Inc. Application 2593 and 2594 proposes to lease water rights 43-2347 and 43-2413 into the water supply bank for 2023-2027. The rental applicant is East Valley Cattle. Application 2592 proposes to rent contracts 1688 and 1690 from the water supply bank from 2023-2025. Attached to this email is a copy of the draft lease contract/rental agreements, review memos, and maps of the place of use. If you have any comments, please reply to this email within 14 days as needed.

Best,

Skyler

Skyler Cheever
Water Resource Agent, State Office
Email: skyler.cheever@idwr.idaho.gov
Phone: 208-287-4913

MEMORANDUM FOR AGREEMENT # 730

To: Water Right No(s). 43-2413, 43-2347

From: Skyler Cheever

Date: 2/15/2023

Re: Review & Analysis of Application to Rent Water from the State Water Supply Bank

PURPOSE/NARRATIVE:

Application 2592 was sent in by East Valley Cattle and received on February 15th, 2023. The application is part of a lease/rental package with lease applications 2593 and 2594. This application proposes to rent contracts 1688 and 1690 from the water supply bank from 2023-2025. The point of diversion is within the Raft River CGWMA, Snake River Moratorium, Raft River Groundwater District, and Trust Water Area. The Groundwater District was notified of this rental on February 16th, 2023. This application is a renewal of agreement 459.

AUTHORITY TO FILE:

William Millenkamp signed the application. Mr. Millenkamp has the authority to file this application because he is a manager with the company according to the Idaho Secretary of States Office Database. East Valley Cattle is the current owners of the place of use in which rental water will be applied according to Department records.

INJURY TO OTHER WATER RIGHTS:

ESPA Modeling is not required. The proposed points of diversion are not moving outside any GWMA's or CGWMA's the lease points of diversion were part of. There are no other injury concerns.

ENLARGEMENT OF USE:

Many water rights appurtenant to the property are limited to a 110.15 cfs total diversion rate, 25,268.5 af total diversion volume and the irrigation of 7101.6 acres. However, factoring the curtailment of expansion rights due to a 2016 order within the Raft River CGWMA the rights are limited to 6,327.9 acres within the PPU. To prevent enlargement this rental and other water rights within the PPU will be limited to a 113.7 cfs total diversion rate, 6,532.8 af total diversion volume and the irrigation of 6,532.8 acres.

The proposed portions of water rights 43-2347 and 43-23413 authorize 0.017 cfs/acre and 4 af/acre for the irrigation of 205 acres. Water rights within the rental PPU are limited to 0.015 cfs/acre and 3.5 af/acre. To prevent enlargement of water rights within the PPU, use under this rental will be reduced to match the rate and volume per acre.

LOCAL PUBLIC INTEREST:

Review staff has no information to suggest this application is inconsistent with the local public interest.

BENEFICIAL USE/CONSERVATION OF WATER RESOURCES:

The rental appears consistent with the conservation of water resources in Idaho.

DEPARTMENT STAFF OR WATERMASTER COMMENTS:

The point of diversion is within Basin 43 and Water District 143. The Water Master and Southern Regional Manager were contacted for comment on February 16th, 2023. No response was received, it is assumed there is no concern with this proposal.