State of Idaho
Department of Water Resources

Water Right License

Water Right No. 74-16686

Priority: October 23, 2024 **Maximum Diversion Rate:** 0.02 CFS

It is hereby certified that:

ROHN R NELSON 1531 LEMHI RD SALMON ID 83467-5152 AND
LORI A NELSON 1531 LEMHI RD SALMON ID 83467-5152

has complied with the terms and conditions of the permit, issued pursuant to Application for Permit dated October 23, 2024, and has submitted Proof of Beneficial Use on November 14, 2025. An examination confirms water is diverted from:

Source : SANDY CREEK **Tributary:** LEMHI RIVER

Beneficial Use	Period of Use	Rate of Diversion
IRRIGATION	03/15 to 11/15	0.02 CFS

Location of Point(s) of Diversion
SANDY CREEK SE¼ NE¼, Sec. 24, Twp 20N, Rge 23E, B.M. LEMHI County

Place of Use: IRRIGATION

Twp	Rng	Sec	NE				NW				SW				SE				Totals
			NE	NW	SW	SE	NE	NW	SW	SE	NE	NW	SW	SE	NE	NW	SW	SE	
20N	23E	24				0.5													0.5

Total Acres: 0.5

Conditions of Approval

1. This right when combined with all other rights shall provide no more than 0.02 cfs nor more than 1.8 afa at the field headgate for irrigation of the place of use.
2. Use of water under this right may be regulated by a watermaster with responsibility for the distribution of water among appropriators within a water district. At the time of this approval, this water right is within State Water District No. 74G.
3. A lockable device subject to the approval of the Department shall be maintained on the diverting works in a manner that will provide the watermaster suitable control of the diversion.
4. The right holder shall install or construct a straight length of conduit or ditch suitable for installation of a device for measuring the entire flow of water being diverted in connection with this right. If the right holder uses conduit, the straight length of conduit shall be at least fifteen times the diameter of the conduit and shall be above ground or otherwise easily accessible.
5. Upon specific notification by the Department, the right holder shall install and maintain acceptable measuring device(s), including data logger(s), at the authorized point(s) of diversion, in accordance with Department specifications.
6. When notified by the Department or by a watermaster with regulatory authority over this right, the right holder shall report the amount of water diverted in connection with this right. The report shall be submitted in the manner and frequency specified by the Department or the watermaster.

State of Idaho
Department of Water Resources

Water Right License

Water Right No. 74-16686

This license is issued pursuant to the provisions of Idaho Code § 42-219. The water right confirmed by this license is subject to all prior water rights and shall be used in accordance with Idaho law and applicable rules of the Department of Water Resources.

Signed this 5th day of January, 2026.

Shearer, Justin
Water Resources Supervisor

State of Idaho
Department of Water Resources

Attachment to Water Right

74-16686

This map depicts the IRRIGATION place of use boundary for this water right at the time of this approval and is attached to the approval document solely for illustrative purposes.

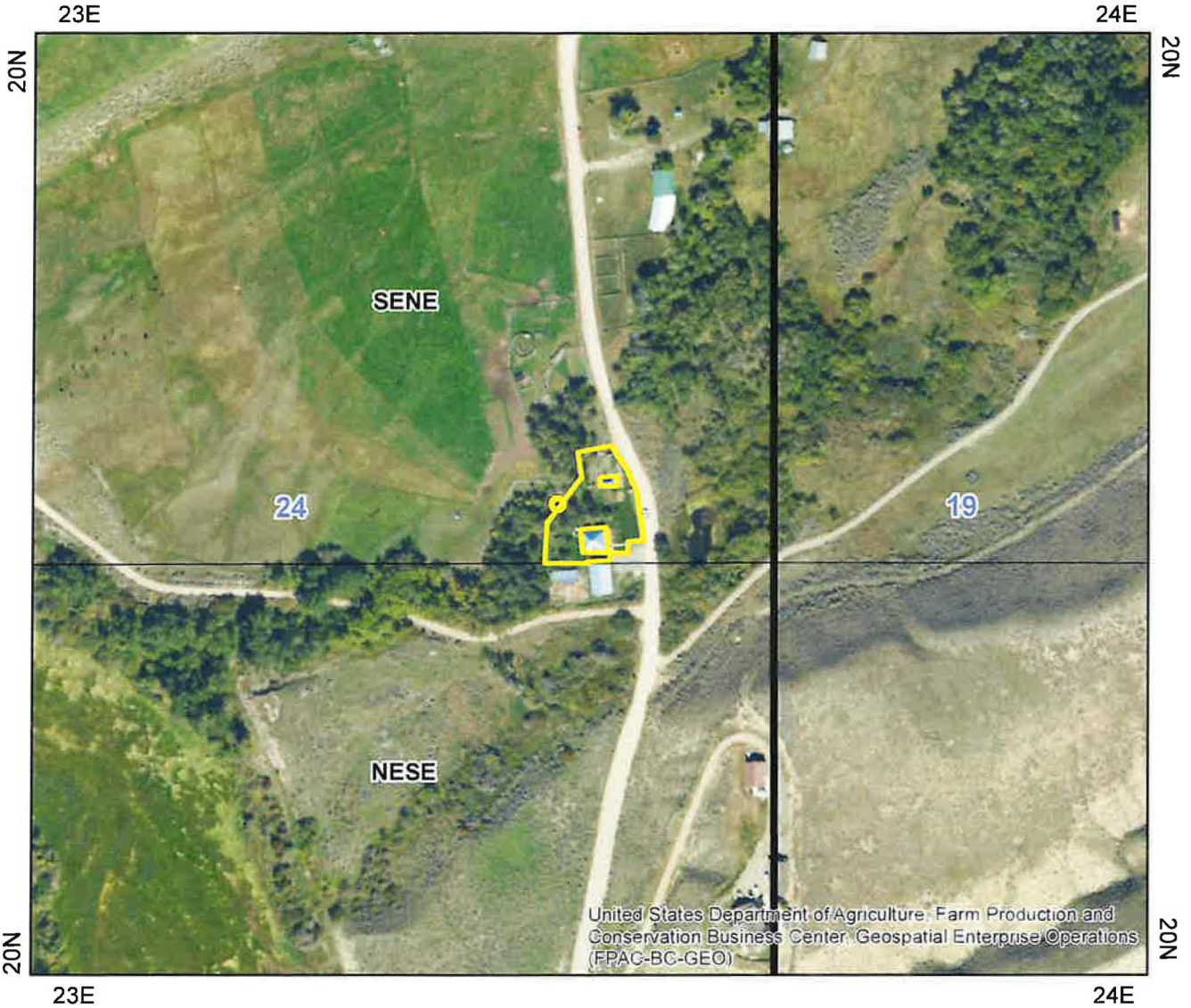

Place Of Use Boundary

Point of Diversion

State Outline

Townships

PLS Sections

Quarter Quarters

N

IDAHO DEPARTMENT OF
WATER RESOURCES

322 E Front Street, Suite 648, Boise ID 83702 • PO Box 83720, Boise ID 83720-0098
Phone: 208-287-4800 • Fax: 208-287-6700 • Email: idwrinfo@idwr.idaho.gov • Website: idwr.idaho.gov

Governor Brad Little | Director Mathew Weaver

January 06, 2026

LORI A NELSON
ROHN R NELSON
1531 LEMHI RD
SALMON ID 83467-5152

RE: License No. 74-16686

ISSUANCE OF LICENSE

Dear Water Right Holder(s):

The Department of Water Resources ("Department") has issued the enclosed Water Right License confirming that a water right has been established in accordance with your permit. Please be sure to thoroughly review all the conditions of approval listed on your license. The conditions may include ongoing requirements, such as maintenance of a measuring device or implementation of mitigation, as well as information about how your water use may be administered, such as regulation by a watermaster in a water district.

The license is a PRELIMINARY ORDER issued by the Department pursuant to Rule 730 of the Department's Rules of Procedure (IDAPA 37.01.01.730). It can and will become a final order without further action by the Department unless a party petitions for reconsideration, files exceptions, or requests a hearing as described in the enclosed information sheet.

Also, please note that water right owners are required to report any change of water right ownership and/or mailing address to the Department within 120 days of the change. Water right forms are available from any office of the Department or on the Department's website at idwr.idaho.gov

If you have any questions concerning the enclosed information, please contact me at 208-605-4627.

Sincerely,

Justin Shearer

Shearer, Justin
Water Resource Agent, Senior

Enclosure(s)

CERTIFICATE OF SERVICE

I hereby certify that on January 06, 2026, I served a true and correct copy of Water Right License No. 74-16686 by U.S. Mail, postage prepaid, to the following:

LORI A NELSON (Current Owner)
1531 LEMHI RD
SALMON ID 83467-5152

ROHN R NELSON (Current Owner)
1531 LEMHI RD
SALMON ID 83467-5152

WATER DISTRICT #74G
CURTIS R FAYLE (Watermaster)
1480 LEMHI RD
SALMON ID 83467-5151

Debra Mansfield
Technical Records Specialist 1

EXPLANATORY INFORMATION TO ACCOMPANY A PRELIMINARY ORDER

(To be used in connection with actions when a hearing was held)

The accompanying order is a **Preliminary Order** issued by the Idaho Department of Water Resources (Department) pursuant to section 67-5243, Idaho Code. **It can and will become a final order without further action of the Department unless a party petitions for reconsideration or files an exception and brief as further described below:**

PETITION FOR RECONSIDERATION

Any party may file a petition for reconsideration of a preliminary order with the hearing officer within fourteen (14) days of the service date of the order as shown on the certificate of service. **Note: the petition must be received by the Department within this fourteen (14) day period.** The hearing officer will act on a petition for reconsideration within twenty-one (21) days of its receipt, or the petition will be considered denied by operation of law. See section 67-5243(3) Idaho Code.

EXCEPTIONS AND BRIEFS

Within fourteen (14) days after: (a) the service date of a preliminary order, (b) the service date of a denial of a petition for reconsideration from this preliminary order, or (c) the failure within twenty-one (21) days to grant or deny a petition for reconsideration from this preliminary order, any party may in writing support or take exceptions to any part of a preliminary order and may file briefs in support of the party's position on any issue in the proceeding to the Director. Otherwise, this preliminary order will become a final order of the agency.

If any party appeals or takes exceptions to this preliminary order, opposing parties shall have fourteen (14) days to respond to any party's appeal. Written briefs in support of or taking exceptions to the preliminary order shall be filed with the Director. The Director retains the right to review the preliminary order on his own motion.

ORAL ARGUMENT

If the Director grants a petition to review the preliminary order, the Director shall allow all parties an opportunity to file briefs in support of or taking exceptions to the preliminary order and may schedule oral argument in the matter before issuing a final order. If oral arguments are to be heard, the Director will within a reasonable time period notify each party of the place, date and hour for the argument of the case. Unless the Director orders otherwise, all oral arguments will be heard in Boise, Idaho.