STATE OF IDAHO
DEPARTMENT OF WATER RESOURCES

WATER SUPPLY BANK LEASE CONTRACT No. 2099

This Lease Contract ("**Lease**") is between the Idaho Water Resource Board ("**Board**"), and

LESSOR: SILVERSTRAND FAMILY REVOCABLE TRUST AGREEMENT
C/O THOMAS & ELIZABETH SILVERSTRAND
12697 DESERT LODGE TRL
NAMPA, ID 83686-7815

RECEIVED
DEC 29 2025
DEPARTMENT OF WATER RESOURCES

RECITALS

1. The Board is authorized under chapter 17, title 42, Idaho Code to operate a water supply bank and to contract with lessors to act as an intermediary in facilitating the rental of water.

2. The Lessor has filed a completed application to lease water rights described below into the Water Supply Bank on forms supplied by the Idaho Department of Water Resources and received by the Department on October 02, 2025.

3. The Director of the Idaho Department of Water Resources has reviewed the application for compliance with the Water Supply Bank rules and has approved the Lease subject to conditions listed below.

NOW, THEREFORE, in consideration of the mutual covenants and contracts herein contained, and other good and valuable consideration, the receipt of which is hereby acknowledged, the parties hereto agree as follows:

1. **WATER RIGHTS**: The Lessor shall lease and the Board shall accept into the Bank the Applicant's water rights described as follows:

Summary of Water Rights or Portions Leased to the Bank

Water Right No.	Priority Date	Source	Diversion Rate (CFS)	Diversion Volume (AF)	Acres (AC)
63-34290	2/25/1963	GROUND WATER	0.05	18.0	4.0
63-34292	3/11/1968	GROUND WATER	0.03	13.8	4.0
Combined Limit Totals			**0.05**	**18.0**	**4.0**
Combined Lease Totals			**0.08**	**31.8**	**8.0**

**** The water right elements rentable have been reduced from the water right elements leased to account for combined limits.***

2. **COMPENSATION**: The Lessor shall accept and the Board shall pay compensation determined by the amount of water rented under the following rental rate during such times as the water is rented from the Bank over the term of this Lease.

   Minimum Payment Acceptable: Current Rental Rate

3. **TERM OF LEASE**: The term of this lease shall be January 1, 2026 to December 31, 2030. This Lease shall bind the parties and take effect when both parties have signed it.

SUPPORT DATA
IN FILE # 63-34290

WATER SUPPLY BANK LEASE CONTRACT No. 2099

4. **WATER SUPPLY BANK CONDITIONS OF ACCEPTANCE**: The Lessor shall abide by all terms and conditions contained in the Water Supply Bank Conditions of Acceptance, attached hereto as "Attachment A" and incorporated herein by this reference.

5. **CHANGE OF WATER RIGHT:** This lease specifies water right elements including but not limited to: diversion rates; diversion volumes; number of acres authorized to be irrigated; places of use; points of diversion; beneficial uses; and seasons of use. During the term of this lease, if a water right is administratively changed due to a water right split and renumbering, this lease may be reduced by an equal amount to reflect the water right elements as legally defined under the water right. If a lease contract cannot be reduced sufficient to reflect the legal definition of a water right as amended through a water right split and/or water right transfer, the Board may release the water right from the Water Supply Bank.

6. **ASSIGNMENT OF CONTRACT:** This lease is between the Board and the Lessor, who is the recognized owner or designated representative of the recognized owners of water rights described herein. Should ownership of any part of a water right herein described change during the term of this lease, either through a water right split, a water right transfer, sale of property to which the water right is appurtenant, or through any other recognized water right reassignment, the lease benefits and obligations to the conditions of acceptance for any such water rights will be assigned to the new owners.

7. **DUPLICATE ORIGINAL**: This Lease is executed in duplicate. Each of the documents with an original signature of each party shall be an original.

STATE OF IDAHO
DEPARTMENT OF WATER RESOURCES

WATER SUPPLY BANK LEASE CONTRACT No. 2099

IN WITNESS WHEREOF, the parties have executed this Contract on the date following their respective signatures.

RECEIVED
DEC 29 2025
DEPARTMENT OF WATER RESOURCES

LESSOR: SILVERSTRAND FAMILY REVOCABLE TRUST AGREEMENT
C/O THOMAS & ELIZABETH SILVERSTRAND
12697 DESERT LODGE TRL
NAMPA, ID 83686-7815

By Tom Silverstrand
Title Trustee
Date 12/20/2025

Elizabeth A. Silverstrand
Trustee
12/20/2025

IDAHO WATER RESOURCE BOARD
322 East Front Street
P.O. Box 83720
Boise, ID 83720-0098

By _____ Date 12/29/25
Brian Patton, Executive Manager
Idaho Water Resource Board

Lease approved by IDWR _____ Date 12/29/25

STATE OF IDAHO
DEPARTMENT OF WATER RESOURCES

WATER SUPPLY BANK LEASE CONTRACT No. 2099

ATTACHMENT A
WATER SUPPLY BANK CONDITIONS OF ACCEPTANCE

The water rights or portions thereof leased to the bank are described as follows:

Source and Location of Point(s) of Diversion for Water Right No(s): 63-34290, 63-34292

GROUND WATER	SWNESW	Sec. 24	Twp 02N	Rge 03W	CANYON County

Source and Location of Point(s) of Diversion for Water Right No(s): 63-34290

GROUND WATER	SENWNW	Sec. 24	Twp 02N	Rge 03W	CANYON County

Source and Location of Point(s) of Diversion for Water Right No(s): 63-34292

GROUND WATER	SENWNW	Sec. 24	Twp 02N	Rge 03W	CANYON County

Water Right	Beneficial Use	Season of Use			Diversion Rate (CFS)	Volume (AF)
		From		To		
63-34290	IRRIGATION	03/01	to	11/15	0.05 cfs	18.0 AF
63-34292	IRRIGATION	04/01	to	10/15	0.03 cfs	13.8 AF
				Totals:	0.05 cfs	18.0 AF

PLACES OF USE TO BE IDLED UNDER THIS LEASE: IRRIGATION

Twp	Rng	Sec	NE				NW				SW				SE				Totals
			NE	NW	SW	SE	NE	NW	SW	SE	NE	NW	SW	SE	NE	NW	SW	SE	
02N	03W	24									4.0								4.0

Total Acres: 4.0

ADDITIONAL CONDITIONS OF ACCEPTANCE

1. The water rights referenced above will be rented from the bank at the current rental rate.
2. There is no rental payment to the lessor of the water right if the right or a part thereof is not rented from the bank.
3. While a right is in the bank, the lessor may not use the right without approval of the Department even if the right is not rented from the bank. Any violation of the terms of this lease may result in enforcement procedures pursuant to Idaho Code § 42-351 for illegal diversion and use of water and may include civil penalties pursuant to Idaho Code § 42-1701B.
4. A right accepted into the bank stays in the bank until the Board releases it, or the lease term expires. A right may be released from the bank upon request, provided the Board approves the release. Unless approved by the Department, leased rights may not be immediately available for release.
5. While a water right is in the bank, forfeiture provisions are stayed pursuant to Idaho Code § 42-223(5).
6. Rental of water under this right is subject to the limitations and conditions of approval of the water right.

WATER SUPPLY BANK LEASE CONTRACT No. 2099

7. Failure of the right holder to comply with the conditions of acceptance is cause for the Director to rescind acceptance of the lease.
8. Acceptance of a right into the bank does not, in itself, confirm the validity of the right or any elements of the water right, or improve the status of the right including the notion of resumption of use. It does not preclude the opportunity for review of the validity of this water right in any other Department application process.
9. In accordance with Idaho Code § 42-248 and § 42-1409(6), all owners of water rights are required to notify the Department of any changes in mailing address or change in ownership of all or part of a water right. Notice must be provided within 120 days of the change.
10. If a water right leased into the Water Supply Bank is sold or conveyed during the lease term, and if the leased right was rented, the rental proceeds will be disbursed in the following manner regardless of any arrangements between the buyer(s) and seller(s) to the contrary:
    a. Rental payments will go to the lessor(s) of record at the beginning of the rental season, even if the Department processes a Notice of Change in Water Right Ownership during the rental season.
    b. New lessor(s) of record will receive payment for any subsequent rental seasons.
11. The water right(s) is leased to the bank subject to all prior water rights and shall be administered in accordance with Idaho law and applicable rules of the Department of Water Resources.
12. A measuring device of a type approved by the Department shall be permanently installed and maintained as part of the diverting works.
13. After specific notification by the Department, the right holder shall install a suitable measuring device or shall enter into an agreement with the Department to use power records to determine the amount of water diverted and shall annually report the information to the Department.
14. The unleased portions of Water Rights 63-34290 and 63-34292 when combined shall not exceed a total diversion rate of 0.01 cfs, a total annual maximum diversion volume of 4.2 af at the field headgate, and the irrigation of 1.0 acre.
15. The period of use for the irrigation described in this approval may be extended to a beginning date of 3/1 and an ending date of 11/15 provided that beneficial use of the water can be shown and other elements of the right are not exceeded. The use of water before 4/1 and after 10/15 is subordinate to all water rights having no subordinated early or late irrigation use and a priority date earlier than 5/2/2008.

Idaho Water Resource Board

Water Supply Bank Lease Contract No. 2099

63-34290 & 63-34292
Effective until December 31, 2030

This map depicts the **place of use to be idled** pursuant to the lease contract and is attached to the contract solely for illustrative purposes.

Approved Lease Point of Diversion
Approved Lease Place of Use
Township/Range
Sections
QQ

N

Feet
0 500 1,000

Form 42-1761-1
09/2024

RECEIVED
OCT 02 2025
DEPARTMENT OF WATER RESOURCES
WATER RESOURCES

STATE OF IDAHO
WATER RESOURCE BOARD

Print Form

APPLICATION TO SELL OR LEASE A WATER RIGHT TO THE WATER SUPPLY BANK

Applicant / Designated Lessor Silverstrand Family Revocable Trust Agreement
(Select one owner – see item 1A on the application)

Water Right No. 63-34292
(One water right per application)

Is this application being submitted with a rental application as a lease/rental package? Yes ☐ No ☑
If yes, include renter and rental fee payment information as attachment 5B.

This application must be prepared in accordance with the minimum requirement checklist below. Use this checklist to ensure all necessary documentation has been provided. This checklist is part of the lease application and must be included with the lease application. **Applications that do not meet the minimum requirements will not be processed and may be returned or denied.**

MINIMUM REQUIREMENT CHECKLIST
Check All Items as Either Attached (Yes) or Not Applicable (N/A)

	Yes		
	☐		Completed *Application to Sell or Lease a Water Right to the Water Supply Bank,* printed **single sided**, per requirement of the Water Supply Bank.
	☐		Application filing fee of $250.00 per water right. If you are submitting more than one lease application and the water rights have an overlapping, common place of use, or a common diversion rate or volume, the total fee for all water rights is $500.00. For places of use, multiple water rights must be used to irrigate the same lands in order to qualify for the joint filing fee. Individual filing fees are required for water rights that share a common permissible place of use but which cover separate acres within the permissible place of use.
N /A	**Yes**	**Attachments**	
☐	☑	**1A**	Signatures and contact information for ***all owners*** of the water right to be leased or sold on this application.
☐	☐	**1B**	An Internal Revenue Service (IRS) Form W-9 for the Applicant / Designated Lessor.
☐	☐	**1C**	*Notice of Change in Water Right Ownership* form (accessible from www.idwr.idaho.gov).
☑	☐	**1D**	Contact information for an authorized representative and documentary proof they are authorized to represent the Applicant on this application. If the Applicant is a business, partnership, municipality, organization or association, include documents identifying officers authorized to sign or act on behalf of the entity.
☐	☑	**2**	Description of a water right portion offered to the Water Supply Bank.
☐	☑	**3**	A map that clearly outlines the specific location where irrigated acres will be dried up, or where a beneficial use of water will be suspended. You have the option of printing a map using the map tool on IDWR's website at: www.idwr.idaho.gov.
☑	☐	**4A**	Written consent from irrigation district or water delivery company.
☑	☐	**4G**	Evidence demonstrating the water right has not been forfeited pursuant to Section 42-222(2), Idaho Code.
☑	☐	**5B**	Rental rate and owner payment agreement between lessor and renter for lease/rental packages.

Department Use Only

Fee Amount $ 250.00 Received By: KW Date Received: 10·02·2025 Receipt # 0123374

W-9 received? Yes ☐ No ☑ (Route W-9 to Fiscal) Name on W-9:

3303

STATE OF IDAHO
WATER RESOURCE BOARD

APPLICATION TO SELL OR LEASE A WATER RIGHT
(Continued)

1. CONTACT INFORMATION

A. The applicant or designated lessor must be listed as a current owner of the water right offered for sale or lease to the Water Supply Bank. If there are multiple current owners, choose one owner as the Designated Lessor. Complete and attach the Designated Lessor - Attachment 1A of this application package with the signatures of all current owners.

Applicant / Designated Lessor Silverstrand Family Revocable Trust Agreement

Mailing Address 12697 Desert Lodge Trail (Street) Nampa (City) ID (State) 83686 (Zip Code)

Email Address silverstrandtb@windstream.net Phone Number 208-467=5675

☑ The Applicant is the sole owner of the water right being sold or leased to the Water Supply Bank.

OR

☐ The Designated Lessor is representing additional water right holders who have completed Attachment 1A.

B. Has the Designated Lessor / Applicant submitted an IRS Form W-9 to this Department within 6 months? Yes ☐ No ☑
If no, complete the form and attach to this application (Attachment 1B).

C. Are all applicants on this form listed in IDWR's records as the current owners of the water right? Yes ☑ No ☐
If no, attach a *Notice of Change in Water Right Ownership* form along with the required documentation and fee (Attachment 1C).

D. Is this application being completed by an authorized representative of the Water Right Holder? Yes ☐ No ☑
If yes, representatives (includes employees of Water Right Holder companies) must complete this section and submit documentary proof of their authority to represent the Water Right Holder (Attachment 1D).

Name of Representative Lori Graves Organization HDR

Professional Title Sr. Water Rights Specialist Email Address lori.graves@hdrinc.com

Mailing Address 412 E Parkcenter Blvd, Ste 100, boise, 83706 Phone Number 208-872-9519

☐ Send all correspondence for this application to the representative and not to the Designated Lessor / Applicant.

OR

☑ Send original correspondence to the Designated Lessor / Applicant and copies to the representative.

2. DESCRIPTION OF WATER RIGHT OFFERED TO THE BANK

☐ The full water right is being offered to the Bank and none will still be used.

OR

☑ A portion of the water right is being offered to the Bank and a portion will still be used.
If a portion of the water right is being offered, **complete Attachment 2**.

3. MAP

Attach a map The map must locate the point of diversion from the source of water and the location of the lands to be idled or the place where the water will no longer be used. The map must also show townships, ranges, sections, and government lots. **For irrigation purposes**, mark the number of acres for lease **per** 40-acre tract (1/4-1/4). If the water right proposed for lease is located within a permissible place of use (PPU) and portions of the PPU will continue to receive water from non-leased water rights, clearly outline on a map the acres within the PPU that will continue to be irrigated, as well as acres that will be idled during the lease term. Label the map **Attachment 3**.

STATE OF IDAHO
WATER RESOURCE BOARD

APPLICATION TO SELL OR LEASE A WATER RIGHT
(Continued)

4. GENERAL INFORMATION

A. Identify the owner of the water delivery system or well Applicant

If your water right is delivered through a canal, lateral or ditch operated by a canal company, irrigation district, or similar delivery entity, your lease request must include written consent from the company, district, or similar entity for your removal of water from its system pursuant to Section 42-108, Idaho Code and IDAPA WSB Rule 37.02.03.25.02e. (Label Attachment 4A)

B. Please provide a description of the current water diversion and delivery system, including source, pump, pipeline or diversion.
Well, pump, pressurized irrigation system

C. Describe any other water sources, including municipal, irrigation company shares, or water rights with combined limits to the water right offered to the bank, which are used for the same purpose at the same place of use as the water right being offered to the Bank. None

D. Are any of the water rights identified in Section 4C stacked with the water right proposed for lease? Yes ☐ No ☒

Stacked water rights are used together to achieve a common beneficial use, such as irrigation of the same lands, and usually have combined limits in the conditions of the water rights. Stacked water rights cannot be separated and must be jointly leased to the Water Supply Bank. Stacked water rights qualify for the multiple fee payment of $500.

E. Will the present place of use continue to receive water from any other source, including those listed in 4C? Yes ☐ No ☒

If yes, explain the relationship between the different water sources and how enlargement of the authorized use will not occur if this water right is leased.

F. Has any portion of this water right undergone a period of five or more consecutive years of non-use? Yes ☒ No ☐

If yes, describe the circumstances and attach evidence to demonstrate how the water right has not been lost through forfeiture (Label Attachment 4G). See Section 42-223, Idaho Code for exceptions to forfeiture, including lease into the Bank. Your application may be denied if forfeiture concerns are not addressed. Subject water/acres are currently leased to the Bank under Contract No. 1330 until 12/31/2025. Applicant seeks continued forfeiture protection for another five years.

G. Identify annual volumes and/or rates of water diverted (used) in the last 5 years to accomplish the beneficial use authorized by this water right. N/a - subject water/acres have been leased to the Bank for he last five years.

H. Is this water right involved in any other IDWR process, such as an application for transfer or a mitigation plan? Yes ☐ No ☑

If yes, describe.

STATE OF IDAHO
WATER RESOURCE BOARD

APPLICATION TO SELL OR LEASE A WATER RIGHT
(Continued)

5. SALE/LEASE CONTRACT

A. Is the water right, or portion thereof, offered to the Idaho Water Resource Board (IWRB) for sale ☐ or lease ☑ ?

If lease, specify the first calendar year when the use of water will be suspended: 2026 (year)

All lease contracts are for a calendar year from January 1st to December 31st

*Mark Desired Lease Duration (Calendar Years)					
☐ 1	☐ 2	☐ 3	☐ 4	☑ 5	Other Term Length (# of years): ***Prior IWRB approval required***

B. Show the minimum payment acceptable to the seller/lessor. **If lease,** the minimum payment may be shown as the "current rental rate" as established by the IWRB, or a negotiated rental rate with submittal of an agreement between the lessor and the renter. ***The owner payment is 90% of the rental fee. The administrative fee retained by the IWRB is 10% of either the current rental rate or the negotiated rental fee, whichever is higher. Include the method of determining the minimum payment if submitted as a companion lease rental package, and whether the owner payment will be paid directly to the lessor from the renter or if owner payment should be collected by the Department from the renter for payment to the lessor. (Label attachment 5B).***

Current rental rate

I hereby assert that the information contained in this application is true to the best of my knowledge, and that I have the authorities necessary to offer this water right for sale or lease to the Idaho Water Resource Board.

The Designated Lessor / Applicant acknowledges the following:

1. Payment to the Designated Lessor / Applicant is contingent upon the sale or rental of the water right from the Bank.
2. While a water right is in the Bank, the seller/lessor of the water right may not use the water right, even if the water right is not rented from the Bank.
3. A water right accepted into the Bank stays in the Bank until the Designated Lessor / Applicant receives written confirmation from the Board or Water Supply Bank that the water right has been released from the Bank.
4. While a water right is in the Bank, forfeiture is stayed.
5. Acceptance of a water right into the Bank does not, in itself, confirm the validity of the water right or any element of the water right.

Tom Silverstrand	TOM SILVERSTRAND	9/29/2025
Signature of Designated Lessor or Applicant	Printed Name	Date
Elizabeth A. Silverstrand	Elizabeth A. Silverstrand	09/29/2025
Signature of Co-Applicant	Printed Name	Date
Signature of Authorized Representative	Printed Name	Date

Mail to:
Idaho Department of Water Resources
P.O. Box 83720
Boise, ID 83720-0098

Print Form

Form 42-1761-1
07/2024

STATE OF IDAHO
WATER RESOURCE BOARD

Complete Attachment 2 if only a portion of the water right is offered to the Bank.
Only one water right per form.

ATTACHMENT 2

DESCRIPTION OF A WATER RIGHT PORTION OFFERED TO THE WATER SUPPLY BANK

1.

Water Right Number	Nature of Use	Leased Rate (cfs)	Leased Volume (af)	Leased Acres (ac)
63-34292	Irrigation	0.03	13.8	4.0
				4.0
	Total Amounts:	0.03	13.8	4.0

2. Source of water Ground Water tributary to _____

3. **Point(s) of diversion**. Locate the point of diversion within each 40-acre tract and/or the U.S. Government Lot of the Public Land Survey System. Spring sources should be described to the nearest 10-acre tract. Identify the county where the point of diversion is located.

TWP	RGE	SEC	GOVT LOT	¼	¼	¼	County	Source	Local name or tag #
2N	3W	24		SW	NE	SW	Canyon	Ground Water	
2N	3W	24		SE	NW	NW	Canyon	Ground Water	

4. Place of Use to be idled. Mark the idled place of use within each 40-acre tract in the appropriate box using the number of acres for irrigation, or the symbol listed below for other uses.

D - domestic, S - stockwater, M - municipal, C - commercial, I - industrial, X - other.

TWP	RGE	SEC	NE				NW				SW				SE				Totals
			NE	NW	SW	SE	NE	NW	SW	SE	NE	NW	SW	SE	NE	NW	SW	SE	
2N	3W	24									4.0								

Idaho Water Resource Board

Water Supply Bank Lease Contract No. 1330

63-34290 & 63-34292
Effective until December 31, 2025

This map depicts the **place of use to be idled** pursuant to the lease contract and is attached to the contract solely for illustrative purposes.

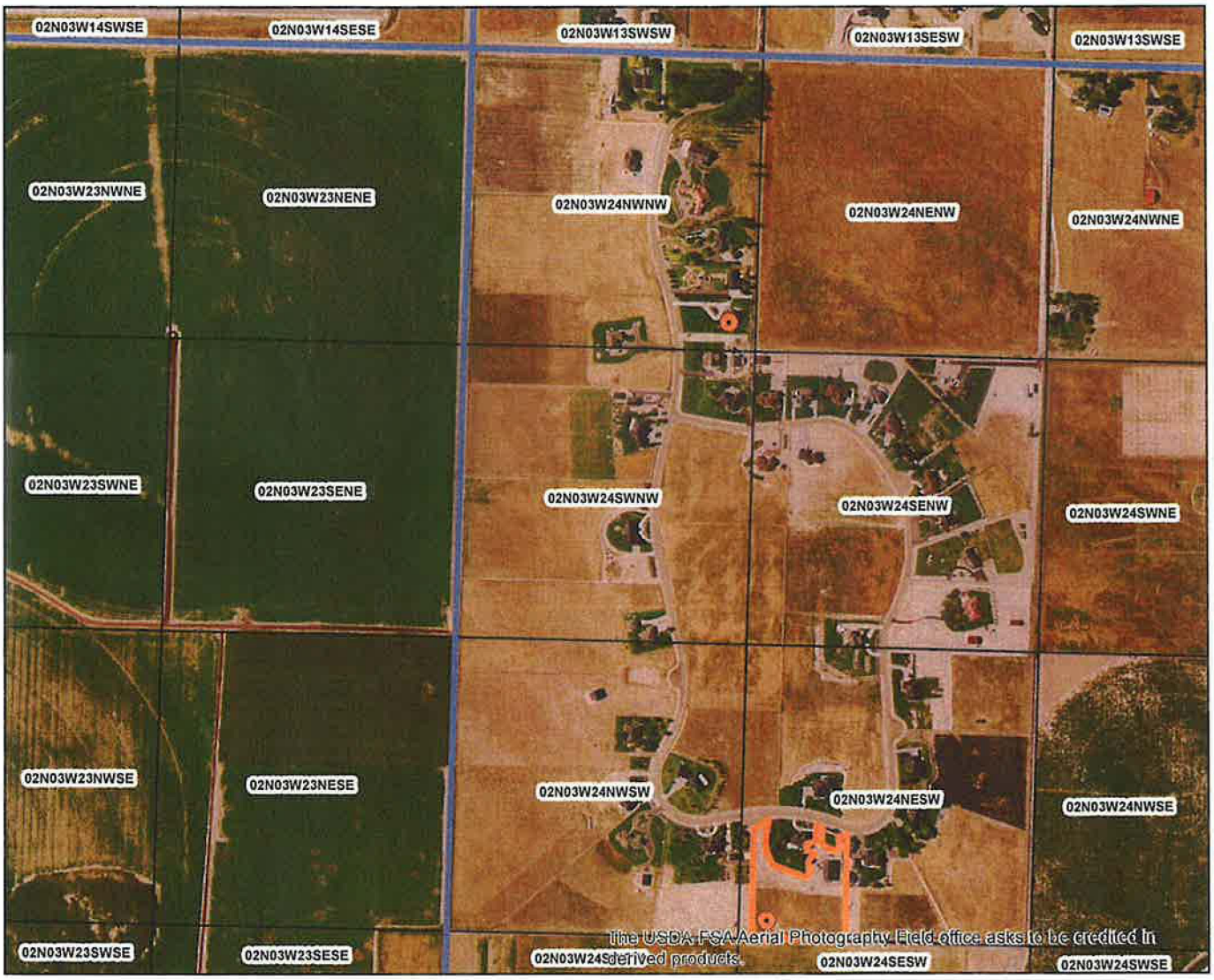

- Approved Lease Point of Diversion
- Approved Lease Place of Use
- Township/Range
- Sections
- QQ

N

0 500 1,000 Feet

Close

Water Right Report : 63-34292(Decreed/Active)

Water Right Owners

Owner Type	Name	Address	City	State	Postal Code
Current Owner	SILVERSTRAND FAMILY REVOCABLE TRUST AGREEMENT	C/O THOMAS & ELIZABETH SILVERSTRAND 12697 DESERT LODGE TRL	NAMPA	ID	83686-7815
Original Owner	THE TRAVELERS INSURANCE CO	REAL ESTATE INVESTMENT DEPT ATTN JOE DANIELS PO BOX 17480	DENVER	CO	80217-0480
Original Owner	BREACH, HAROLD D	12823 DEERFLAT RD	NAMPA	ID	83686
Original Owner	BREACH, JO ANN B	12823 DEERFLAT RD	NAMPA	ID	83686
Previous Owner	DEERSKY RANCH HOMEOWNERS ASSOCIATION	119 S VALLEY DR STE A190	NAMPA	ID	83686-2974
Previous Owner	PAFFUMI, RENEE L	12697 DESERT LODGE TRAIL	NAMPA	ID	83686
Trustee	SILVERSTRAND, ELIZABETH A	12697 DESERT LODGE TRL	NAMPA	ID	83686-7815
Trustee	SILVERSTRAND, THOMAS R	12697 DESERT LODGE TRL	NAMPA	ID	83686-7815

Water Right Status

Priority Date : 3/11/1968
Basis : Decreed
Status : Active

Water Source

Source	Source Qualifier	Tributary	Tributary Qualifier
GROUND WATER			

Points Of Diversion (Location)

Source	Township	Range	Section	Govt. Lot	QQQ	QQ	Q	County	Diversion Type
GROUND WATER	02N	03W	24	0	SE	NW	NW	CANYON	
GROUND WATER	02N	03W	24	0	SW	NE	SW	CANYON	

Water Uses

Beneficial Use	From	To	Diversion Rate	Volume
IRRIGATION	04/01	10/15	0.04 CFS	17.20 AFA
TOTAL			0.04 CFS	17.20 AFA

Places of Use

Printable View | Paged View

Place of Use Legal Description : IRRIGATION (CANYON county)

Township	Range	Section	Lot	QQQ	QQ	Q	Acres
02N	03W	24			NE	SW	5.0

Irrigation Totals

Total Acres	Acre Limit
5.00	

Conditions

Code	Condtions

T19	Pursuant to Section 42-1[illegible], Idaho Code, this water right is subject to such general provisi[illegible]cessary for the definition of the rights or for the effici[illegible] administration of water rights as determined by the Snake River B[illegible] Adjudication court in the final unified decree entered 08/26/2014.
X35	Rights 63-34290 and 63-24292 when combined shall not exceed a total diversion rate of 0.06 cfs, a total annual maximum diversion volume of 22.2 af at the field headgate, and the irrigation of 5.0 acres.
001	A measuring device of a type approved by the Department shall be permanently installed and maintained as part of the diverting works.
X61	The period of use for the irrigation described in this approval may be extended to a beginning date of 3/1 and an ending date of 11/15 provided that beneficial use of the water can be shown and other elements of the right are not exceeded. The use of water before 4/1 and after 10/15 is subordinate to all water rights having no subordinated early or late irrigation use and a priority date earlier than 5/2/2008.

Water Supply Bank

Lease Type: Contract

Lease ID: 1330
Lease Status: Active
Lease Start Date: 1/1/2021
Lease End Date: 12/31/2025

Beneficial Use	Div Rate Leased	Div Volume Leased	Acre Limit Leased	Total Acres Leased
Irrigation	0.03	13.80	4.00	4.00

Dates

Licensed Date :
Decreed Date : 5/2/2008
Permit Proof Due Date :
Permit Proof Made Date :
Permit Approved Date :
Permit Moratorium Expiration Date :
Enlargment Use Priority Date :
Enlargement Statute Priority Date :
Application Recevied Date:
Protest Deadline Date:

Other Information

State or Federal : S
Water District Number : EXC
Generic Max Rate Per Acre : 0.02
Generic Max Volume Per Acre : 4.5
Combined Acre Limit : 5.00
Combined Volume Limit: 22.20
Combined Rate Limit: 0.06
Civil Case Number :
Decree Plantiff :
Decree Defendant :
Swan Falls Trust or Nontrust :
Swan Falls Dismissed :
DLE Act Number :
Cary Act Number :
Mitigation Plan: False

© 2021 - ExternalSearch - Privacy

State of Idaho
Department of Water Resources

Water Right

63-34292

IRRIGATION

The map depicts the place of use for the water use listed above and point(s) of diversion of this right as currently derived from interpretations of the paper records and is used solely for illustrative purposes. Discrepancies between the computer representation and the permanent document file will be resolved in favor of the actual water right documents in the water right file.

0 0.04 0.09 0.17 0.26 0.34
Miles

Legend
- Quarter Quarters
- PLS Sections
- Townships
- Place of Use Boundary
- Point of Diversion

N

Date created: 9/22/2025

State of Idaho
Department of Water Resources

Water Right

63-34292

IRRIGATION

The map depicts the place of use for the water use listed above and point(s) of diversion of this right as currently derived from interpretations of the paper records and is used solely for illustrative purposes. Discrepancies between the computer representation and the permanent document file will be resolved in favor of the actual water right documents in the water right file.

0 0.02 0.04 0.08 0.12 0.16
Miles

Legend
- Quarter Quarters
- PLS Sections
- Townships
- Place of Use Boundary

N

Date created: 9/22/2025