State of Idaho
Department of Water Resources

Water Right License

Water Right No. 95-17984

Priority: August 06, 2020

Maximum Diversion Rate: 0.04 CFS
Maximum Diversion Volume: 1.2 AF

It is hereby certified that:

ADAM AVERILL 7416 W SAUSSER DR COEUR D ALENE ID 83814-5996

has complied with the terms and conditions of the permit, issued pursuant to Application for Permit dated August 06, 2020, and has submitted Proof of Beneficial Use on August 01, 2025. An examination confirms water is diverted from:

Source : GROUND WATER

Beneficial Use	Period of Use	Rate of Diversion	Annual Volume
DOMESTIC	01/01 to 12/31	0.04 CFS	1.2 AF

Location of Point(s) of Diversion
GROUND WATER SE¼ NW¼, Sec. 5, Twp 49N, Rge 04W, B.M. KOOTENAI County

Place of Use: DOMESTIC

Twp	Rng	Sec	NE				NW				SW				SE				Totals
			NE	NW	SW	SE	NE	NW	SW	SE	NE	NW	SW	SE	NE	NW	SW	SE	
49N	04W	5								X									

Conditions of Approval

1. The following rights are diverted through point of diversion described above: 95-9555, 95-12428 and 95-17984.
2. Domestic use is for 1 home.
3. The irrigation occurring under this domestic use shall not exceed 1/2 acre.
4. This right does not grant any right-of-way or easement across the land of another.

This license is issued pursuant to the provisions of Idaho Code § 42-219. The water right confirmed by this license is subject to all prior water rights and shall be used in accordance with Idaho law and applicable rules of the Department of Water Resources.

Signed this 17th day of September, 2025.

Hummer, Phill
Water Rights Section Manager

State of Idaho
Department of Water Resources

Attachment to Water Right

95-17984

This map depicts the DOMESTIC place of use boundary for this water right at the time of this approval and is attached to the approval document solely for illustrative purposes.

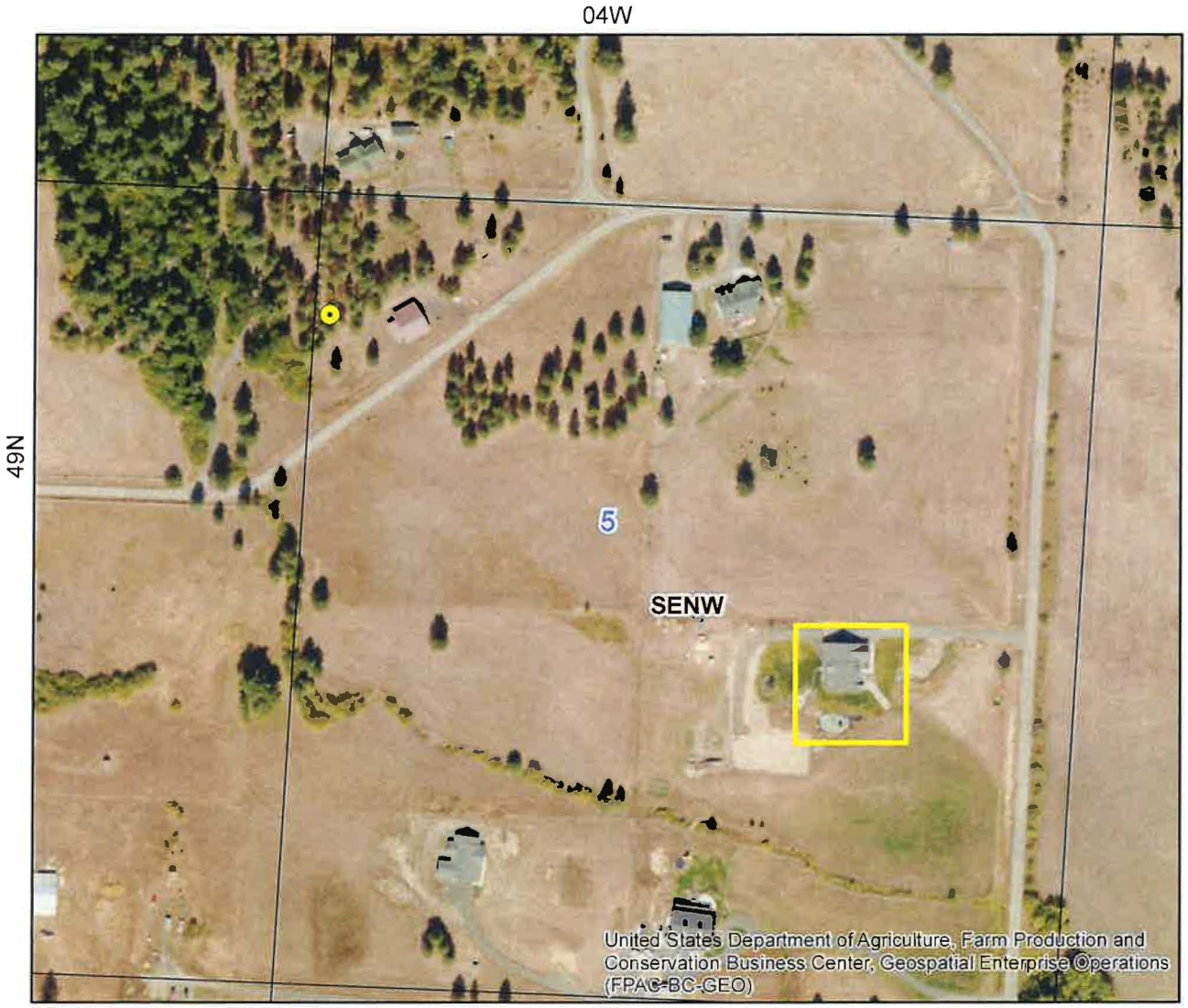

0 0.035 0.07 0.14 Miles

Place Of Use Boundary
Point of Diversion
State Outline
Townships
PLS Sections
Quarter Quarters

N

IDAHO DEPARTMENT OF
WATER RESOURCES

322 E Front Street, Suite 648, Boise ID 83702 • PO Box 83720, Boise ID 83720-0098
Phone: 208-287-4800 • Fax: 208-287-6700 • Email: idwrinfo@idwr.idaho.gov • Website: idwr.idaho.gov

Governor Brad Little Director Mathew Weaver

September 19, 2025

ADAM AVERILL
7416 W SAUSSER DR
COEUR D ALENE ID 83814-5996

RE: License No. 95-17984

ISSUANCE OF LICENSE

Dear Water Right Holder(s):

The Department of Water Resources ("Department") has issued the enclosed Water Right License confirming that a water right has been established in accordance with your permit. Please be sure to thoroughly review all the conditions of approval listed on your license. The conditions may include ongoing requirements, such as maintenance of a measuring device or implementation of mitigation, as well as information about how your water use may be administered, such as regulation by a watermaster in a water district.

The license is a PRELIMINARY ORDER issued by the Department pursuant to Rule 730 of the Department's Rules of Procedure (IDAPA 37.01.01.730). It can and will become a final order without further action by the Department unless a party petitions for reconsideration, files exceptions, or requests a hearing as described in the enclosed information sheet.

Also, please note that water right owners are required to report any change of water right ownership and/or mailing address to the Department within 120 days of the change. Water right forms are available from any office of the Department or on the Department's website at idwr.idaho.gov

If you have any questions concerning the enclosed information, please contact me at (208) 287-4925.

Sincerely,

Phill Hummer

Phill Hummer
Water Rights Section Manager

Enclosure(s)

CERTIFICATE OF SERVICE

I hereby certify that on September 19, 2025, I served a true and correct copy of Water Right License No. 95-17984 by U.S. Mail, postage prepaid, to the following:

ADAM AVERILL (Current Owner)
7416 W SAUSSER DR
COEUR D ALENE ID 83814-5996

Debra Mansfield
Technical Records Specialist 1

EXPLANATORY INFORMATION TO ACCOMPANY A PRELIMINARY ORDER

(To be used in connection with actions when a hearing was held)

The accompanying order is a **Preliminary Order** issued by the Idaho Department of Water Resources (Department) pursuant to section 67-5243, Idaho Code. **It can and will become a final order without further action of the Department unless a party petitions for reconsideration or files an exception and brief as further described below:**

PETITION FOR RECONSIDERATION

Any party may file a petition for reconsideration of a preliminary order with the hearing officer within fourteen (14) days of the service date of the order as shown on the certificate of service. **Note: the petition must be received by the Department within this fourteen (14) day period.** The hearing officer will act on a petition for reconsideration within twenty-one (21) days of its receipt, or the petition will be considered denied by operation of law. See section 67-5243(3) Idaho Code.

EXCEPTIONS AND BRIEFS

Within fourteen (14) days after: (a) the service date of a preliminary order, (b) the service date of a denial of a petition for reconsideration from this preliminary order, or (c) the failure within twenty-one (21) days to grant or deny a petition for reconsideration from this preliminary order, any party may in writing support or take exceptions to any part of a preliminary order and may file briefs in support of the party's position on any issue in the proceeding to the Director. Otherwise, this preliminary order will become a final order of the agency.

If any party appeals or takes exceptions to this preliminary order, opposing parties shall have fourteen (14) days to respond to any party's appeal. Written briefs in support of or taking exceptions to the preliminary order shall be filed with the Director. The Director retains the right to review the preliminary order on his own motion.

ORAL ARGUMENT

If the Director grants a petition to review the preliminary order, the Director shall allow all parties an opportunity to file briefs in support of or taking exceptions to the preliminary order and may schedule oral argument in the matter before issuing a final order. If oral arguments are to be heard, the Director will within a reasonable time period notify each party of the place, date and hour for the argument of the case. Unless the Director orders otherwise, all oral arguments will be heard in Boise, Idaho.