State of Idaho
Department of Water Resources

Water Right License

Water Right No. 84-12319

Priority: November 10, 2022 **Maximum Diversion Rate:** 0.03 CFS

It is hereby certified that:

AARON KRIEGER 210 FIRE ST KAMIAH ID 83536-6050 OR
JOHANNA KRIEGER 210 FIRE ST KAMIAH ID 83536-6050

has complied with the terms and conditions of the permit, issued pursuant to Application for Permit dated October 24, 2022, and has submitted Proof of Beneficial Use on July 07, 2025. An examination confirms water is diverted from:

Source : UNNAMED STREAM **Tributary:** CLEARWATER RIVER

Beneficial Use	Period of Use	Rate of Diversion
IRRIGATION	03/15 to 11/15	0.03 CFS

Location of Point(s) of Diversion
UNNAMED STREAM L2(SE¼ SW¼), Sec. 26, Twp 34N, Rge 03E, B.M. IDAHO County

Place of Use: IRRIGATION

Twp	Rng	Sec	NE				NW				SW				SE				Totals
			NE	NW	SW	SE	NE	NW	SW	SE	NE	NW	SW	SE	NE	NW	SW	SE	
34N	03E	26												1.0 L2					1.0

Total Acres: 1.0

Conditions of Approval

1. A fish screen of 3/32 inch or smaller mesh shall be installed and maintained at the point of diversion.
2. The approach velocity at the point of diversion shall not exceed 0.5 feet per second.
3. This right when combined with all other rights shall provide no more than 0.03 cfs per acre nor more than 3.5 afa per acre at the field headgate for irrigation of the place of use.
4. Water shall not be diverted under this right when flows in the Clearwater River are below minimum flow amounts as defined by Right 85-7583. The right holder shall be responsible for monitoring the daily flow of the Clearwater River using real-time data and shall cease diverting water when flows in the Clearwater River are below established minimum flow amounts. Unless otherwise specified by the Director of the Department of Water Resources, data from the U.S. Geological Survey Clearwater River at Orofino ID gauging station, No. 13340000, may be used for purposes of determining the daily flow amounts.

State of Idaho
Department of Water Resources

Water Right License

Water Right No. 84-12319

5. Water shall not be diverted under this right when flows in the Clearwater River, Right 86-7345, are below established minimum flow amounts.

This license is issued pursuant to the provisions of Idaho Code § 42-219. The water right confirmed by this license is subject to all prior water rights and shall be used in accordance with Idaho law and applicable rules of the Department of Water Resources.

Signed this 15th day of September, 2025.

Hummer, Phill
Water Rights Section Manager

State of Idaho
Department of Water Resources

Attachment to Water Right

84-12319

This map depicts the IRRIGATION place of use boundary for this water right at the time of this approval and is attached to the approval document solely for illustrative purposes.

03E

34N

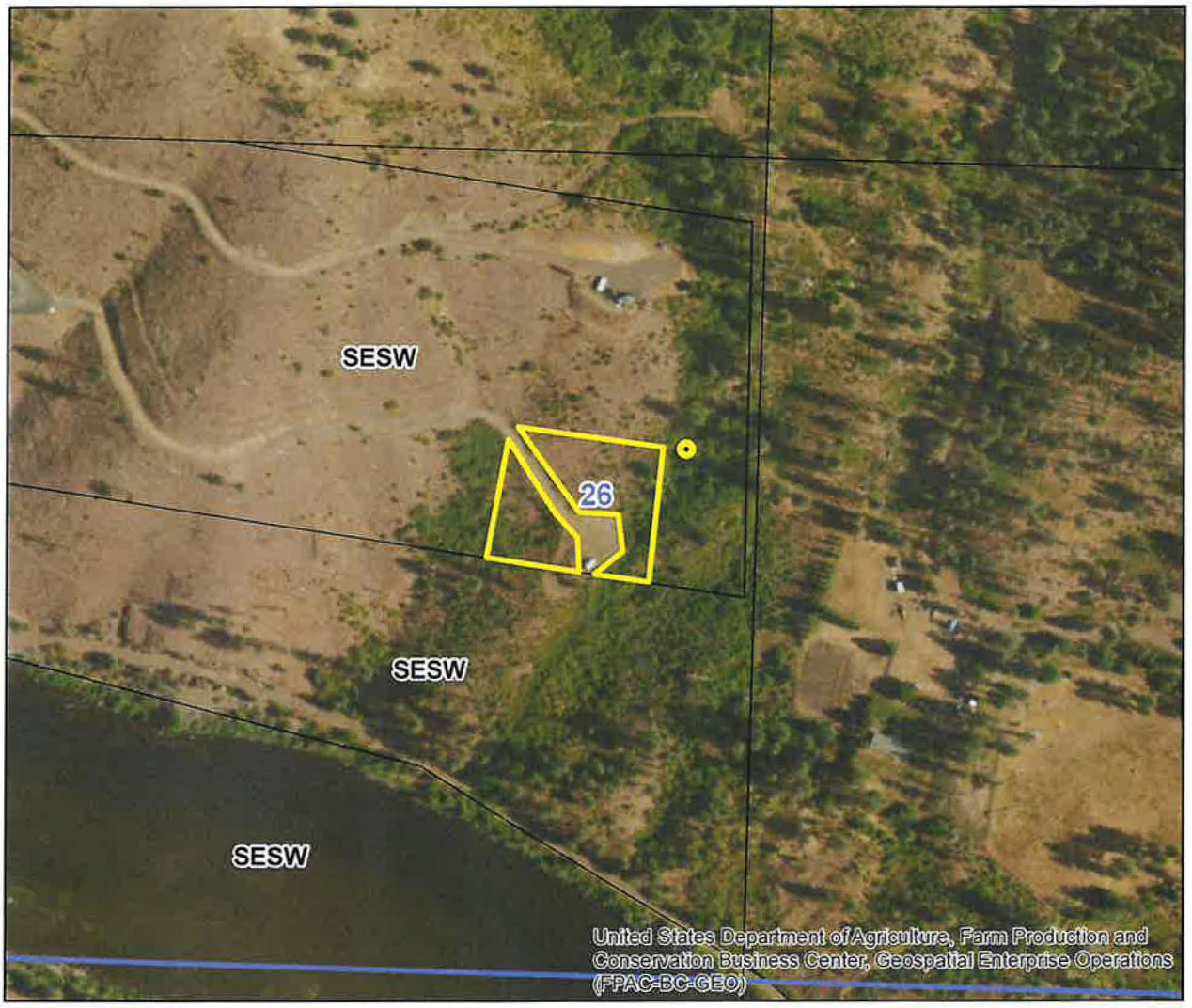

0 0.035 0.07 0.14 Miles

Place Of Use Boundary
Point of Diversion
State Outline
Townships
PLS Sections
Quarter Quarters

N

IDAHO DEPARTMENT OF
WATER RESOURCES

322 E Front Street, Suite 648, Boise ID 83702 • PO Box 83720, Boise ID 83720-0098
Phone: 208-287-4800 • Fax: 208-287-6700 • Email: idwrinfo@idwr.idaho.gov • Website: idwr.idaho.gov

Governor Brad Little Director Mathew Weaver

September 18, 2025

AARON KRIEGER
JOHANNA KRIEGER
210 FIRE ST
KAMIAH ID 83536-6050

RE: License No. 84-12319

ISSUANCE OF LICENSE

Dear Water Right Holder(s):

The Department of Water Resources ("Department") has issued the enclosed Water Right License confirming that a water right has been established in accordance with your permit. Please be sure to thoroughly review all the conditions of approval listed on your license. The conditions may include ongoing requirements, such as maintenance of a measuring device or implementation of mitigation, as well as information about how your water use may be administered, such as regulation by a watermaster in a water district.

The license is a PRELIMINARY ORDER issued by the Department pursuant to Rule 730 of the Department's Rules of Procedure (IDAPA 37.01.01.730). It can and will become a final order without further action by the Department unless a party petitions for reconsideration, files exceptions, or requests a hearing as described in the enclosed information sheet.

Also, please note that water right owners are required to report any change of water right ownership and/or mailing address to the Department within 120 days of the change. Water right forms are available from any office of the Department or on the Department's website at idwr.idaho.gov

If you have any questions concerning the enclosed information, please contact me at (208) 287-4925.

Sincerely,

Phill Hummer

Phill Hummer
Water Rights Section Manager

Enclosure(s)

CERTIFICATE OF SERVICE

I hereby certify that on September 18, 2025, I served a true and correct copy of Water Right License No. 84-12319 by U.S. Mail, postage prepaid, to the following:

JOHANNA KRIEGER (Current Owner)
210 FIRE ST
KAMIAH ID 83536-6050

AARON KRIEGER (Current Owner)
210 FIRE ST
KAMIAH ID 83536-6050

Debra Mansfield
Technical Records Specialist 1

EXPLANATORY INFORMATION TO ACCOMPANY A PRELIMINARY ORDER

(To be used in connection with actions when a hearing was held)

The accompanying order is a **Preliminary Order** issued by the Idaho Department of Water Resources (Department) pursuant to section 67-5243, Idaho Code. **It can and will become a final order without further action of the Department unless a party petitions for reconsideration or files an exception and brief as further described below:**

PETITION FOR RECONSIDERATION

Any party may file a petition for reconsideration of a preliminary order with the hearing officer within fourteen (14) days of the service date of the order as shown on the certificate of service. **Note: the petition must be received by the Department within this fourteen (14) day period.** The hearing officer will act on a petition for reconsideration within twenty-one (21) days of its receipt, or the petition will be considered denied by operation of law. See section 67-5243(3) Idaho Code.

EXCEPTIONS AND BRIEFS

Within fourteen (14) days after: (a) the service date of a preliminary order, (b) the service date of a denial of a petition for reconsideration from this preliminary order, or (c) the failure within twenty-one (21) days to grant or deny a petition for reconsideration from this preliminary order, any party may in writing support or take exceptions to any part of a preliminary order and may file briefs in support of the party's position on any issue in the proceeding to the Director. Otherwise, this preliminary order will become a final order of the agency.

If any party appeals or takes exceptions to this preliminary order, opposing parties shall have fourteen (14) days to respond to any party's appeal. Written briefs in support of or taking exceptions to the preliminary order shall be filed with the Director. The Director retains the right to review the preliminary order on his own motion.

ORAL ARGUMENT

If the Director grants a petition to review the preliminary order, the Director shall allow all parties an opportunity to file briefs in support of or taking exceptions to the preliminary order and may schedule oral argument in the matter before issuing a final order. If oral arguments are to be heard, the Director will within a reasonable time period notify each party of the place, date and hour for the argument of the case. Unless the Director orders otherwise, all oral arguments will be heard in Boise, Idaho.