

RECEIVED

Print Single Sided Only

FORM 202 Rev. 09/16

DEPT. OF WATER RESOURCES  
EASTERN REGIONSTATE OF IDAHO  
DEPARTMENT OF WATER RESOURCES  
**APPLICATION FOR PERMIT**  
To appropriate the public waters of the State of IdahoIdent. No. 34-14939**AMENDED**

1. Name of applicant(s) L. Jean Prouty Revocable Living Trust Phone 816-510-2439  
 Name connector (check one): ☐ and ☐ or ☐ and/or  
 Mailing address 22901 N Las Vegas Dr City Sun City West  
 State AZ ZIP 85375-2619 Email jeanprouty@gmail.com/proutyphd@yahoo.com
2. Name of representative, if any \_\_\_\_\_ Phone \_\_\_\_\_  
 Mailing address \_\_\_\_\_ City \_\_\_\_\_  
 State \_\_\_\_\_ ZIP \_\_\_\_\_ Email \_\_\_\_\_
- a. ☐ Send all correspondence for this application to the representative and not to the applicant OR  
☐ Send original correspondence to the applicant and copies to the representative.
- b. ☐ The representative may submit information for the applicant but is not authorized to sign for the applicant OR  
☐ The representative is authorized to sign for the applicant. Attach a Power of Attorney or other documentation.
3. Source of water supply Ground Water which is a tributary of \_\_\_\_\_
4. Location of point(s) of diversion:

Twp	Rge	Sec	Govt Lot	¼	¼	¼	County	Source	Local name or tag #
08N	22E	17			SE	NW	Custer	Ground Water	Well ID # 464020

5. Water will be used for the following purposes:
- Amount 0.04 cfs for Domestic purposes from 01/01 to 12/31 (both dates inclusive)  
 (cfs or acre-feet per year)
- Amount \_\_\_\_\_ for \_\_\_\_\_ purposes from \_\_\_\_\_ to \_\_\_\_\_ (both dates inclusive)  
 (cfs or acre-feet per year)
- Amount \_\_\_\_\_ for \_\_\_\_\_ purposes from \_\_\_\_\_ to \_\_\_\_\_ (both dates inclusive)  
 (cfs or acre-feet per year)
- Amount \_\_\_\_\_ for \_\_\_\_\_ purposes from \_\_\_\_\_ to \_\_\_\_\_ (both dates inclusive)  
 (cfs or acre-feet per year)
6. Total quantity to be appropriated is (a) 0.04 cubic feet per second (cfs) and/or (b) \_\_\_\_\_ acre-feet per year (af).
7. Proposed diverting works:
- a. Describe type and size of devices used to divert water from the source. Pump from well to home.
- b. Height of storage dam \_\_\_\_\_ feet; active reservoir capacity \_\_\_\_\_ acre-feet; total reservoir capacity \_\_\_\_\_ acre-feet. If the reservoir will be filled more than once each year, describe the refill plan in item 12. For dams 10 feet or more in height AND having a storage capacity of 50 acre-feet or more, submit a separate [Application for Construction or Enlargement of a New or Existing Dam](#). Application required? ☐ Yes ☐ No
- c. Proposed well diameter is \_\_\_\_\_ inches; proposed depth of well is \_\_\_\_\_ feet.
- d. Is ground water with a temperature of greater than 85°F being sought? ☐ Yes ☐ No
- e. If well is already drilled, when? 05/15/2021; drilling firm Jack Cushman Drilling  
 well was drilled for (well owner) Bonnie Jo Simpson; Drilling Permit No. 899529

## For Department Use

Received by \_\_\_\_\_ Date \_\_\_\_\_ Time \_\_\_\_\_ Preliminary check by \_\_\_\_\_  
 Fee \$ 100.00 Received by ck Receipt No. E049953 Date 4/11/24

34-14939

8. Description of proposed uses (if irrigation only, go to item 9):

- a. Hydropower; show total feet of head and proposed capacity in kW. \_\_\_\_\_
- b. Stockwatering; list number and kind of livestock. \_\_\_\_\_
- c. Municipal; must complete and attach the Municipal Water Right Application Checklist.
- d. Domestic; show number of households 1 home.
- e. Other; describe fully. 1 shop.

**AMENDED**

9. Description of place of use:

- a. If water is for irrigation, indicate acreage in each subdivision in the tabulation below.
- b. If water is used for other purposes, place a symbol of the use (example: D for Domestic) in the corresponding place of use below. See instructions for standard symbols.

TWP	RGE	SEC	NE				NW				SW				SE				TOTALS
			NE	NW	SW	SE	NE	NW	SW	SE	NE	NW	SW	SE	NE	NW	SW	SE	
08N	22E	17								D									-

Total number of acres to be irrigated: \_\_\_\_\_

10. Describe any other water rights used for the same purposes as described above. Include water delivered by a municipality, canal company, or irrigation district. If this application is for domestic purposes, do you intend to use this water, water from another source, or both, to irrigate your lawn, garden, and/or landscaping? 34-14219, 34-14222, 34-14225 from the Big Lost River are used for irrigation on my property. The domestic use is in house only.

11. a. Who owns the property at the point of diversion? Applicant
- b. Who owns the land to be irrigated or place of use? Applicant
- c. If the property is owned by a person other than the applicant, describe the arrangement enabling the applicant to make this filing: \_\_\_\_\_

12. Describe your proposal in narrative form and provide additional explanation for any of the items above. Attach additional pages if necessary. We are filing to document the domestic use from our well for our home and shop.

13. Time required for completion of works and application of water to proposed beneficial use is 1 years (minimum 1 year).

14. **MAP OF PROPOSED PROJECT REQUIRED** - Attach an 8½" x 11" map or maps clearly identifying the proposed point of diversion, place of use, section #, township & range. The map scale shall not be less than two (2) inches equal to one (1) mile.

The information contained in this application is true to the best of my knowledge. I understand that any willful misrepresentations made in this application may result in rejection of the application or cancellation of an approval.

  
Signature of Applicant  
L. JEAN PROUTY, Trustee  
Print Name (and title, if applicable)

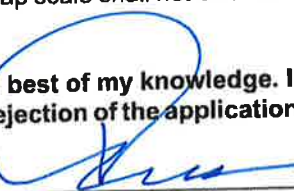
  
Signature of Applicant  
FRANK LOUIS PROUTY, Trustee  
Print Name (and title, if applicable)



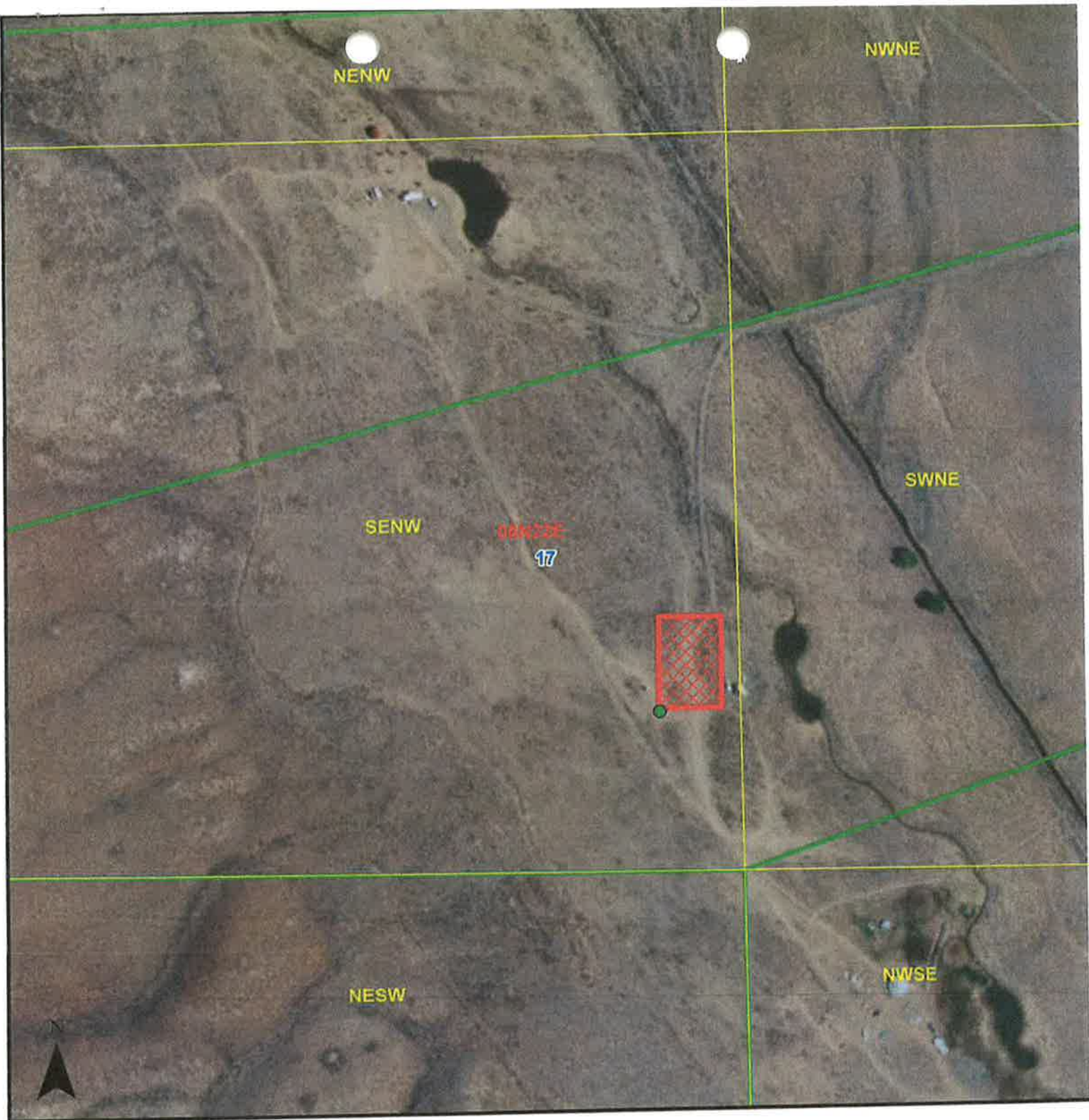

## Legend

- 08N / 22E Township/Range
- 17 Sections
- QQ
- Parcels
- Prouty\_POD
- Prouty\_POU

## AMENDED

### Prouty Permit

2021 Imagery

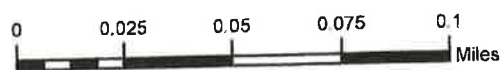

IDAHO DEPARTMENT OF  
**WATER RESOURCES**

JNEBEKER\_IDWR

34-14939

# JACK CUSHMAN DRILLING

1405 SOUTH BROADWAY  
BLACKFOOT, IDAHO 83221  
208-785-1588 FAX: 208-785-1602

## Invoice

Date	Invoice #
5/15/2021	WX104

6/15/21

<b>Bill To</b>
BONNIE SIMPSON

<b>Ship To</b>

P.O. Number	Terms	Rep	Ship	Via	F.O.B.	Project
	Net 30		5/15/2021			
Quantity	Item Code	Description	Price Each	Amount		
1	BENTONITE	10" OVERBORE DRILLING & BENTONITE SEAL AS PER STATE SPECIFICATIONS	1,500.00	1,500.00		
300	D6	6" DRILLING	35.00	10,500.00		
200	P6	6" STEEL CASING	25.00	5,000.00		
1	DS6	6" DRIVESHOE	230.00	230.00		
1	22SQE	22 GPM CONSTANT PRESSURE PUMP	2,300.00	2,300.00		
1	IN-WELL	IN WELL PRESSURE TANK	900.00	900.00		
1	AWC	AT WELL CONTROL	255.00	255.00		
1	PIT1.25	1 1/4 PITLESS ADAPTER	110.00	110.00		
200	SA1.25	1 1/4" SHURE-ALIGN PVC DROP PIPE	3.00	600.00		
1	HYDRANT	5' BURY HYDRANT	130.00	130.00		
1	SW1.25	1 1/4" CURB STOP & DRAIN VALVE	375.00	375.00		
205	W12	12/4 WIRE	1.85	379.25		
1	ACCY	PRESS. SWITCH, GAUGE, CHECK-VALVE, TANK MANIFOLD	150.00	150.00		
1	MISC	NEMA 4 FIBERGLASS ENCLOSURE	225.00	225.00		
1	PERMITS	DRILLING & ELECTRICAL	140.00	140.00		
1	BACKHOE	BACKHOE TIME	300.00	300.00		
1	LABOR	LABOR PUMP INSTALLATION & REPAIR	600.00	600.00		
		<b>WE DO NOT ACCEPT WIRE TRANSFERS!! WE ACCEPT CHECKS OR CREDIT CARD.</b>				
Cushmandrilling@hotmail.com				<b>Total</b>	\$23,694.25	

Interest is 2% per month, 24% per year. Invoices are due in full after 30 days of invoice date. Collection costs are the responsibility of the customer.

CREDIT CARD: Citi - wait till <sup>after</sup> 6/2 TO HAVE THIS, Pd in July!

34-14939



# **Certification of Trust for the L. Jean Prouty Revocable Living Trust dated July 17, 1992**

This Certification of Trust is signed by all the currently acting Trustees of the L. Jean Prouty Revocable Living Trust dated July 17, 1992, who declare as follows:

1. The Trustmaker of the trust is L. Jean Prouty. The trust is revocable by the Trustmaker.
2. The names and addresses of the Trustees of the trust are:

L. Jean Prouty	Frank L. Prouty
<del>1530 Sun City Blvd.</del>	<del>1530 Sun City Blvd.</del> 22901 N. Las Vegas Dr.
<del>Ste. 120, PMB 467</del>	<del>Ste. 120, PMB 467</del> Sun City West
<del>Georgetown, Texas 78633</del>	<del>Georgetown, Texas 78633</del> AZ 85375

The signature of one Trustee is sufficient to exercise the powers of the Trustee.

3. Title to assets held in the trust shall be titled as:  

L. Jean Prouty and Frank L. Prouty, Trustees of the L. Jean Prouty Revocable Living Trust dated July 17, 1992, and any amendments thereto.
4. Any alternative description shall be effective to title assets in the name of the trust or to designate the trust as a beneficiary if the description includes the name of at least one initial or successor trustee, any reference indicating that property is being held in a fiduciary capacity, and the date of the trust.
5. Excerpts from the trust agreement that establish the trust, designate the Trustee and set forth the powers of the Trustee will be provided upon request. The powers of the Trustees include the power to acquire, sell, assign, convey, pledge, encumber, lease, borrow, manage and deal with real and personal property interests.
6. The terms of the trust agreement provide that a third party may rely upon this Certificate of Trust as evidence of the existence of the trust and is specifically relieved of any obligation to inquire into the terms of this agreement or the authority of my Trustee, or to see to the application that my Trustee makes of funds or other property received by my Trustee.
7. The trust has not been revoked, modified or amended in any way that would cause the representations in this Certification of Trust to be incorrect.
8. Each photocopy or facsimile shall have the same force and effect as any original.
9. This Certification of Trust is dated: Oct 24, 2016

L. Jean Prouty, Trustee

Frank L. Prouty, Trustee

STATE OF TEXAS  
COUNTY OF Travis

Before me, Brian K. Gilbert, Notary Public, on this day personally appeared L. Jean Prouty, as Trustee, known to me (or proved to me through Texas Driver License) to be the person whose name is subscribed to the foregoing instrument and acknowledged to me that she executed the same for the purposes and consideration therein expressed.

Given under my hand and official seal this day, Oct. 24, 2016

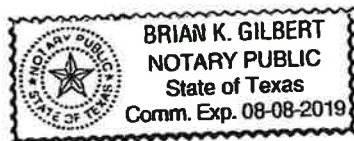

Brian K. Gilbert  
Notary Public, State of Texas

My commission expires: 8/8/2019

STATE OF TEXAS  
COUNTY OF Travis

Before me, Brian K. Gilbert, Notary Public, on this day personally appeared Frank L. Prouty, as Trustee, known to me (or proved to me through Texas Driver License) to be the person whose name is subscribed to the foregoing instrument and acknowledged to me that he executed the same for the purposes and consideration therein expressed.

Given under my hand and official seal this day, Oct. 24, 2016

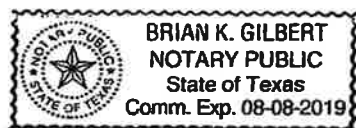

Brian K. Gilbert  
Notary Public, State of Texas

My commission expires: 8/8/2019

## CERTIFICATION OF TRUST ATTACHMENT

### *58a-1012. Protection of person dealing with trustee.*

- (a) A person other than a beneficiary who in good faith assists a trustee, or who in good faith and for value deals with a trustee, without knowledge that the trustee is exceeding or improperly exercising the trustee's powers is protected from liability as if the trustee properly exercised the power.
- (b) A person other than a beneficiary who in good faith deals with a trustee is not required to inquire into the extent of the trustee's powers or the propriety of their exercise.
- (c) A person who in good faith delivers assets to a trustee need not ensure their proper application.
- (d) A person other than a beneficiary who in good faith assists a former trustee, or who in good faith and for value deals with a former trustee, without knowledge that the trusteeship has terminated is protected from liability as if the former trustee were still a trustee.
- (e) Comparable protective provisions of other laws relating to commercial transactions or transfer of securities by fiduciaries prevail over the protection provided by this section.

*58a-1013. Certification of trust.* (a) Instead of furnishing a copy of the trust instrument to a person other than a qualified beneficiary, the trustee may furnish to the person an acknowledged certification of trust containing the following information: (1) That the trust exists and the date the trust instrument was executed; (2) the identity of the settlor; (3) the identity and address of the currently acting trustee; (4) the powers of the trustee; (5) the revocability or irrevocability of the trust and the identity of any person holding a power to revoke the trust; (6) the authority of cotrustees to sign or otherwise authenticate and whether all or less than all are required in order to exercise powers of the trustee; and (7) the manner of taking title to trust property. (b) A certification of trust may be signed or otherwise authenticated by any trustee. (c) A certification of trust must state that the trust has not been revoked, modified, or amended in any manner that would cause the representations contained in the certification of trust to be incorrect. (d) A certification of trust need not contain the dispositive terms of a trust. (e) A recipient of a certification of trust may require the trustee to furnish copies of those excerpts from the original trust instrument and later amendments which designate the trustee and confer upon the trustee the power to act in the pending transaction. (f) A person who acts in reliance upon a certification of trust without knowledge that the representations contained therein are incorrect is not liable to any person for so acting and may assume without inquiry the existence of the facts contained in the certification. Knowledge of the terms of the trust may not be inferred solely from the fact that a copy of all or part of the trust instrument is held by the person relying upon the certification. (g) A person who in good faith enters into a transaction in reliance upon a certification of trust may enforce the transaction against the trust property as if the representations contained in the certification were correct. (h) A person making a demand for the trust instrument in addition to a certification of trust or excerpts is liable for damages if the court determines that the person did not act in good faith in demanding the trust instrument. (i) This section does not limit the right of a person to obtain a copy of the trust instrument in a judicial proceeding concerning the trust.



STATE OF IDAHO  
DEPARTMENT OF WATER RESOURCES  
**APPLICATION FOR PERMIT**  
To appropriate the public waters of the State of Idaho

Ident. No. \_\_\_\_\_

**RECEIVED****APR 02 2024**DEPT. OF WATER RESOURCES  
EASTERN REGION

1. Name of applicant(s) L. Jean Prouty Revocable Living Trust Phone 816-510-2439  
Name connector (check one): ☐ and ☐ or ☐ and/or  
Mailing address 22901 N Las Vegas Dr City Sun City West  
State AZ ZIP 85375-2619 Email jeanprouty@gmail.com proutyphd@yahoo.com  
2. Name of representative, if any Frank and/or Jean Prouty Phone 913-558 1510 (F)  
Mailing address SAME City 816-510 2439 (J)  
State \_\_\_\_\_ ZIP \_\_\_\_\_ Email \_\_\_\_\_  
a. ☐ Send all correspondence for this application to the representative and not to the applicant OR  
☐ Send original correspondence to the applicant and copies to the representative.  
b. ☐ The representative may submit information for the applicant but is not authorized to sign for the applicant OR  
☐ The representative is authorized to sign for the applicant. Attach a Power of Attorney or other documentation.  
3. Source of water supply Groundwater which is a tributary of \_\_\_\_\_  
4. Location of point(s) of diversion:

Twp	Rge	Sec	Govt Lot	1/4	1/4	1/4	County	Source	Local name or tag #
8N	22E	17			SE	NW	Custer	Ground Water	Well ID 464020

5. Water will be used for the following purposes:  
Amount .04 for Domestic purposes from 1/1 to 12/31 (both dates inclusive)  
(cfs or acre-feet per year)  
Amount \_\_\_\_\_ for \_\_\_\_\_ purposes from \_\_\_\_\_ to \_\_\_\_\_ (both dates inclusive)  
(cfs or acre-feet per year)  
Amount \_\_\_\_\_ for \_\_\_\_\_ purposes from \_\_\_\_\_ to \_\_\_\_\_ (both dates inclusive)  
(cfs or acre-feet per year)  
Amount \_\_\_\_\_ for \_\_\_\_\_ purposes from \_\_\_\_\_ to \_\_\_\_\_ (both dates inclusive)  
(cfs or acre-feet per year)  
6. Total quantity to be appropriated is (a) .04 cubic feet per second (cfs) and/or (b) \_\_\_\_\_ acre-feet per year (af).  
7. Proposed diverting works:  
a. Describe type and size of devices used to divert water from the source. \_\_\_\_\_  
b. Height of storage dam \_\_\_\_\_ feet; active reservoir capacity \_\_\_\_\_ acre-feet; total reservoir capacity \_\_\_\_\_ acre-feet. If the reservoir will be filled more than once each year, describe the refill plan in item 12. For dams 10 feet or more in height AND having a storage capacity of 50 acre-feet or more, submit a separate Application for Construction or Enlargement of a New or Existing Dam. Application required? ☐ Yes ☐ No  
c. Proposed well diameter is \_\_\_\_\_ inches; proposed depth of well is \_\_\_\_\_ feet.  
d. Is ground water with a temperature of greater than 85°F being sought? ☐ Yes ☐ No  
e. If well is already drilled, when? 5/15/2021; drilling firm Jack Cushman Drilling;  
well was drilled for (well owner) Bonnie Jo Simpson (previous owner) Drilling Permit No. 899529  
Well ID 464020

## For Department Use

Received by \_\_\_\_\_ Date \_\_\_\_\_ Time \_\_\_\_\_ Preliminary check by \_\_\_\_\_  
Fee \$ \_\_\_\_\_ Receipted by \_\_\_\_\_ Receipt No. \_\_\_\_\_ Date \_\_\_\_\_

34-14939



**SUPERCEDED**

8. Description of proposed uses (if irrigation only, go to item 9):

- a. Hydropower; show total feet of head and proposed capacity in kW. \_\_\_\_\_
- b. Stockwatering; list number and kind of livestock. \_\_\_\_\_
- c. Municipal; must complete and attach the Municipal Water Right Application Checklist.
- d. Domestic; show number of households 1
- e. Other; describe fully. \_\_\_\_\_

9. Description of place of use:

- a. If water is for irrigation, indicate acreage in each subdivision in the tabulation below.
- b. If water is used for other purposes, place a symbol of the use (example: D for Domestic) in the corresponding place of use below. See instructions for standard symbols.

TWP	RGE	SEC	NE				NW				SW				SE				TOTALS
			NE	NW	SW	SE	NE	NW	SW	SE	NE	NW	SW	SE	NE	NW	SW	SE	
8N	22E	17			D					D									

Total number of acres to be irrigated: \_\_\_\_\_

10. Describe any other water rights used for the same purposes as described above. Include water delivered by a municipality, canal company, or irrigation district. If this application is for domestic purposes, do you intend to use this water, water from another source, or both, to irrigate your lawn, garden, and/or landscaping? WATER DISTRICT #34  
34-14219, 34-14222, 34-14225 USED FOR Outdoor  
landscaping and landscaping recreation.
11. a. Who owns the property at the point of diversion? L. JEAN PROUTY, RLT
- b. Who owns the land to be irrigated or place of use? L. JEAN PROUTY, RLT
- c. If the property is owned by a person other than the applicant, describe the arrangement enabling the applicant to make this filing: \_\_\_\_\_
12. Describe your proposal in narrative form and provide additional explanation for any of the items above. Attach additional pages if necessary. THIS PROPOSAL IS TO SECURE THE RIGHT TO  
USE THE WELL FOR DOMESTIC PURPOSES
13. Time required for completion of works and application of water to proposed beneficial use is 1 years (minimum 1 year).
14. **MAP OF PROPOSED PROJECT REQUIRED** - Attach an 8½" x 11" map or maps clearly identifying the proposed point of diversion, place of use, section #, township & range. The map scale shall not be less than two (2) inches equal to one (1) mile.

The information contained in this application is true to the best of my knowledge. I understand that any willful misrepresentations made in this application may result in rejection of the application or cancellation of an approval.

  
Signature of Applicant  
L. Jean Prouty, Trustee  
Print Name (and title, if applicable)

  
Signature of Applicant  
FRANK LOUIS PROUTY, TRUSTEE  
Print Name (and title, if applicable)

# Map for Jean Prouty Revocable Trust Domestic Permit



## Legend

⊙ Wells

QQ

17 Sections

8N, 22E Township/Range

**SUPERCEDED**

34-14939



RECEIVED

Print Single Sided Only

FORM 202 Rev. 09/16 JUL 11 2022

Ident. No. \_\_\_\_\_

STATE OF IDAHO  
DEPARTMENT OF WATER RESOURCESDepartment of Water Resources  
Eastern Region

## APPLICATION FOR PERMIT

To appropriate the public waters of the State of Idaho

Owner as of May 23, 2022

1. Name of applicant(s) L. Jean Prouty Revocable Living Trust Phone 913-550-1510 (Frank)  
816-510-2439 (Jean)Name connector (check one): ☐ and ☐ or ☐ and/orMailing address 22901 N. Las Vegas Dr. City Sun City WestState AZ ZIP 85375-2619 Email jeanprouty@gmail.com

2. Name of representative, if any \_\_\_\_\_ Phone \_\_\_\_\_

Mailing address \_\_\_\_\_ City \_\_\_\_\_

State \_\_\_\_\_ ZIP \_\_\_\_\_ Email \_\_\_\_\_

- a. ☐ Send all correspondence for this application to the representative and not to the applicant OR  
☐ Send original correspondence to the applicant and copies to the representative.

- b. ☐ The representative may submit information for the applicant but is not authorized to sign for the applicant OR  
☐ The representative is authorized to sign for the applicant. Attach a Power of Attorney or other documentation.

3. Source of water supply Grandwater which is a tributary of \_\_\_\_\_

4. Location of point(s) of diversion:

Twp	Rge	Sec	Govt Lot	1/4	1/4	1/4	County	Source	Local name or tag #

5. Water will be used for the following purposes:

Amount \_\_\_\_\_ for \_\_\_\_\_ purposes from \_\_\_\_\_ to \_\_\_\_\_ (both dates inclusive)  
(cfs or acre-feet per year)Amount \_\_\_\_\_ for \_\_\_\_\_ purposes from \_\_\_\_\_ to \_\_\_\_\_ (both dates inclusive)  
(cfs or acre-feet per year)Amount \_\_\_\_\_ for \_\_\_\_\_ purposes from \_\_\_\_\_ to \_\_\_\_\_ (both dates inclusive)  
(cfs or acre-feet per year)Amount \_\_\_\_\_ for \_\_\_\_\_ purposes from \_\_\_\_\_ to \_\_\_\_\_ (both dates inclusive)  
(cfs or acre-feet per year)

6. Total quantity to be appropriated is (a) \_\_\_\_\_ cubic feet per second (cfs) and/or (b) \_\_\_\_\_ acre-feet per year (af).

7. Proposed diverting works:

a. Describe type and size of devices used to divert water from the source. \_\_\_\_\_

b. Height of storage dam \_\_\_\_\_ feet; active reservoir capacity \_\_\_\_\_ acre-feet; total reservoir capacity \_\_\_\_\_ acre-feet. If the reservoir will be filled more than once each year, describe the refill plan in item 12. For dams 10 feet or more in height AND having a storage capacity of 50 acre-feet or more, submit a separate [Application for Construction or Enlargement of a New or Existing Dam](#). Application required? ☐ Yes ☐ No

c. Proposed well diameter is \_\_\_\_\_ inches; proposed depth of well is \_\_\_\_\_ feet.

d. Is ground water with a temperature of greater than 85°F being sought? ☐ Yes ☐ Noe. If well is already drilled, when? 5/15/2021; drilling firm Jack Cushman Drilling;  
well was drilled for (well owner) Bonnie Jo Simpson; Drilling Permit No. 899529  
(previous) WELL ID 464020

## For Department Use

Received by \_\_\_\_\_ Date \_\_\_\_\_ Time \_\_\_\_\_ Preliminary check by \_\_\_\_\_

Fee \$ \_\_\_\_\_ Received by \_\_\_\_\_ Receipt No. \_\_\_\_\_ Date \_\_\_\_\_

34-14939



8. Description of proposed uses (if irrigation only, go to item 9):

- Hydropower; show total feet of head and proposed capacity in kW. \_\_\_\_\_
- Stockwatering; list number and kind of livestock. \_\_\_\_\_
- Municipal; must complete and attach the [Municipal Water Right Application Checklist](#).
- Domestic; show number of households 1
- Other; describe fully. \_\_\_\_\_

**SUPERCEDED**

9. Description of place of use:

- If water is for irrigation, indicate acreage in each subdivision in the tabulation below.
- If water is used for other purposes, place a symbol of the use (example: D for Domestic) in the corresponding place of use below. See instructions for standard symbols.

TWP	RGE	SEC	NE				NW				SW				SE				TOTALS
			NE	NW	SW	SE	NE	NW	SW	SE	NE	NW	SW	SE	NE	NW	SW	SE	
8N	22E	17																	

Total number of acres to be irrigated: D

10. Describe any other water rights used for the same purposes as described above. Include water delivered by a municipality, canal company, or irrigation district. If this application is for domestic purposes, do you intend to use this water, water from another source, or both, to irrigate your lawn, garden, and/or landscaping? \_\_\_\_\_

- Who owns the property at the point of diversion? \_\_\_\_\_
- Who owns the land to be irrigated or place of use? \_\_\_\_\_
- If the property is owned by a person other than the applicant, describe the arrangement enabling the applicant to make this filing: \_\_\_\_\_

12. Describe your proposal in narrative form and provide additional explanation for any of the items above. Attach additional pages if necessary. \_\_\_\_\_

13. Time required for completion of works and application of water to proposed beneficial use is \_\_\_\_\_ years (minimum 1 year).

14. **MAP OF PROPOSED PROJECT REQUIRED** - Attach an 8½" x 11" map or maps clearly identifying the proposed point of diversion, place of use, section #, township & range. The map scale shall not be less than two (2) inches equal to one (1) mile.

The information contained in this application is true to the best of my knowledge. I understand that any willful misrepresentations made in this application may result in rejection of the application or cancellation of an approval.

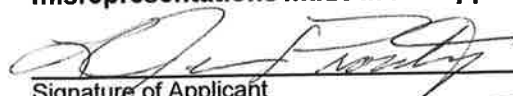
  
 Signature of Applicant  
L. Jean Procky, Trustee  
 Print Name (and title, if applicable)

  
 Signature of Applicant  
FRANK LOUIS PROCKY, TRUSTEE  
 Print Name (and title, if applicable)



IDAHO DEPARTMENT OF  
**WATER RESOURCES**

Eastern Region • 900 N Skyline Drive, Suite A • Idaho Falls, ID 83402-1718

Phone: 208-525-7161 • Fax: 208-525-7177 • Email: [easterninfo@idwr.idaho.gov](mailto:easterninfo@idwr.idaho.gov) • Web: [idwr.idaho.gov](http://idwr.idaho.gov)

Governor Brad Little

Director Mathew Weaver

April 24, 2024

L JEAN PROUTY REVOCABLE LIVING TRUST  
22901 N LAS VEGAS DR  
SUN CITY WEST, AZ 85375-2619

RE: Application for Permit No. 34-14939

Dear Applicant:

The Department of Water Resources has received your water right application. Please refer to the number referenced above in all future correspondence regarding this application.

A legal notice of the application has been prepared and is scheduled for publication in the CHALLIS MESSENGER on 5/2/2024 and 5/9/2024. Protests to this application may be submitted for a period ending ten (10) days after the second publication.

If the application is protested, you will be sent a copy of each protest. All protests must be resolved before the application can be considered for approval. If the protest(s) cannot be resolved voluntarily, the Department will conduct a conference and/or hearing on the matter.

If the application is not protested, the Department will process your application and notify you of any action taken on the application. If your application is approved, the Department will send you a copy of the permit.

Please contact this office if you have any questions regarding the application.

Sincerely,

Christina Henman  
Administrative Assistant

## Henman, Christina

---

**From:** Henman, Christina  
**Sent:** Wednesday, April 24, 2024 2:28 PM  
**To:** 'legalnotices@postregister.com'  
**Subject:** Legal Notice for Challis Messenger  
**Attachments:** 34-14939 Challis Messenger.docx

LEGAL NOTICE DEPARTMENT  
CHALLIS MESSENGER  
PO BOX 405  
CHALLIS, ID 83226-0405

RE: Application for Permit No. 34-14939

Dear Legal Notice Department:

Please publish the enclosed legal notice on the dates indicated (once a week for two consecutive weekly issues). If you cannot publish the notice on the proposed dates, please contact us immediately.

An affidavit of publication must be submitted to the Department along with the publication bill. Please send the affidavit and bill to this office before 5/20/2024. Your cooperation is appreciated.

Thank You,



**Christina Henman**  
Administrative Assistant  
IDWR, Eastern Region  
900 N Skyline Ste. A  
Idaho Falls, ID 83402  
Phone: (208) 525-7161



**The following application(s) have been filed to appropriate the public waters of the State of Idaho:**

**34-14939**

L JEAN PROUTY REVOCABLE LIVING TRUST, 22901 N LAS VEGAS DR, SUN CITY WEST, AZ 85375-2619

Point of Diversion SENW S17 T08N R22E CUSTER County

Source GROUND WATER Tributary

Use: DOMESTIC

01/01 to 12/31

0.04 CFS

Total Diversion:

0.04 CFS

Date Filed: 07-11-2022

Place Of Use: DOMESTIC

T08N R22E S17

SENW

Permits will be subject to all prior water rights. For additional information concerning the property location, contact the Eastern office at (208)525-7161; or for a full description of the right(s), please see <https://idwr.idaho.gov/apps/ExtSearch/WRAApplicationResults/>.

Protests may be submitted based on the criteria of Idaho Code § 42-203A. Any protest against the approval of this application must be filed with the Director, Dept. of Water Resources, Eastern Region, 900 N SKYLINE DR STE A, IDAHO FALLS ID 83402-1718 together with a protest fee of \$25.00 for each application on or before 5/20/2024. The protestant must also send a copy of the protest to the applicant.

MATHEW WEAVER, Director

Published on 5/2/2024 and 5/9/2024

**Hi Scott,**

Thank you for taking my call today. Enclosed please find the originals you mailed to me along with the completed items you requested.

If there's anything else, please let me know.

Thanks,

Jean Prouty

March 25, 2024

**RECEIVED**

**APR 02 2024**

**DEPT. OF WATER RESOURCES  
EASTERN REGION**



Eastern Region • 900 N Skyline Drive, Suite A • Idaho Falls, ID 83402-1718

Phone: 208-525-7161 • Fax: 208-525-7177 • Email: [easterninfo@idwr.idaho.gov](mailto:easterninfo@idwr.idaho.gov) • Web: [idwr.idaho.gov](http://idwr.idaho.gov)

Governor Brad Little

Director Mathew Weaver

March 15, 2024

L. Jean Prouty Revocable Living Trust  
C/O Jean Prouty  
22901 N Las Vegas Dr.  
Sun City West, AZ 85375

RE: Incomplete Application for Permit for Domestic Use

L. Jean Prouty Revocable Trust:

On July 11, 2022, IDWR received your application for permit that was incomplete. The only information on the original application was contact info and well info. None of the required elements for a new water appropriation were submitted. I reached out to you in September to discuss the application and we got most of the required information for the application, and a more complete application was emailed to you on October 12, 2022.

The application sent through email was never fully completed, signed nor returned to the department with the appropriate processing fee. It is for these reasons that your original application is being returned, along with the application and map that was emailed to you. If you wish to continue the application process, complete the included application and review the accompanying email for instructions.

Please submit the completed application by **April 30, 2024**. If IDWR does not receive the completed application, we will record it as withdrawn.

My contact information is listed below. Please do not hesitate to contact me if you have any questions. Thank you for your attention to these matters.

Sincerely,

Scott Stosich  
Senior Water Right Agent  
208-525-7161  
[Scott.stosich@idwr.idaho.gov](mailto:Scott.stosich@idwr.idaho.gov)

Enc: Copy of Original Application; Copy of Updated Application; Copy of Email With Instructions to Completing Application



## Stosich, Scott

---

**From:** Stosich, Scott  
**Sent:** Wednesday, October 12, 2022 4:56 PM  
**To:** jeanprouty@gmail.com  
**Subject:** Corrected Application for Permit - IDWR  
**Attachments:** Application-for-Permit\_Prouty Revocable Living Trust.pdf; Map for Prouty Revocable Trust.pdf

Hi Jean,

Attached is an updated application for the permit you are applying for. The application is still incomplete, as you will need to answer questions 10 through 13 on the second page of the attached application. Also, please review all other information that I have added for accuracy. I have also included a map of the property that I believe you are applying for, but you will need to confirm that the property is correct and are required to indicate where the point of diversion is (where the well is located) and where the place of use is (where the house is located). Once the application is complete and the map indicates the proper elements listed, you can sign the application and send it back to me through email or mail it back to the department's office.

If you have questions, please give me a call or send me an email.

Thanks,

Scott Stosich  
Idaho Department of Water Resources - Water Rights Agent  
208-525-7161  
Scott.stosich@idwr.idaho.gov