

STATE OF IDAHO
DEPARTMENT OF WATER RESOURCES

WATER SUPPLY BANK RENTAL AGREEMENT No. 882

RECEIVED

OCT 09 2024

DEPT. OF WATER RESOURCES

This is to certify that:

LANCE D FUNK
PO BOX 310
AMERICAN FLS, ID 83211-0310

filed an application to rent water from the Water Supply Bank ("Bank"). The Idaho Water Resource Board ("Board"), being authorized to operate a Bank and to contract by and through the Director of the Idaho Department of Water Resources ("Director, Department") for rental of water from the Bank, agrees to rent water as follows:

Summary of Water Rights or Portions Rented from the Bank

Water Right No.	Priority Date	Source	Diversion Rate (CFS)	Diversion Volume (AF)	Acres (AC)	Rate Per Acre (CFS/AC)	Volume Per Acre (AF/AC)
35-2210	12/24/1951	GROUND WATER	0.82	272.3	68.1	0.012	4.0
35-7594	8/16/1993	GROUND WATER	1.23	137.7	102.5	0.012	1.3
Combined Limit			2.05	410.0	102.5	0.020	4.0
35-14828	7/26/1960	GROUND WATER	0.35	148.8	38.7	0.009	4.0
35-14833	3/14/1975	GROUND WATER	0.33	90.0	22.5	0.015	4.0
35-14834	3/14/1975	GROUND WATER	0.79	159.1	39.8	0.020	4.0
35-14836	8/12/1976	GROUND WATER	0.50	111.5	27.9	0.018	4.0
Combined Limit			1.97	509.0	128.9	0.015	4.0
Combined Rental Totals			4.02	919.0	231.4	0.017	4.0

Term of Rental: This rental agreement shall take effect when all parties have signed it and shall continue in effect until December 31, 2025. Use of rental water shall be authorized as of either the date this rental agreement takes effect or the first day of the rental season of use, in 2024, whichever occurs last.

Annual Rental Fee:

2024 - 2025: \$2,113.70 annually

The rental fee is an administrative fee of \$2,113.70 per year for years 2024 - 2025. Note that the renter is obligated to pay only the administrative fees associated with the water right(s): 35-2210, 35-7594, 35-14828, 35-14833, 35-14834, 35-14836.

An annual payment shall be received by the Department on or before December 31 each year preceding the use of the rented water rights. The agreement will be void if payment is not received by the due date in a given year. Rental fees are non-refundable. To voluntarily terminate the agreement early, notify the Department in writing prior to the rental fee due date.

Total Water Use Authorized Under Rental Agreement

Beneficial Use	Diversion Rate (CFS)	Diversion Volume (AF)	Acres (AC)	Rate/Acre (CFS/AC)	Volume/Acre (AF/AC)
IRRIGATION	4.02	853.6	213.4	0.019	4.0
Combined Total	4.02	853.6	213.4	0.019	4.0

** The authorized water usage reflects a reduction from the water right elements rented, to account for required mitigation offset.*

Detailed water right conditions are attached.

STATE OF IDAHO
DEPARTMENT OF WATER RESOURCES

WATER SUPPLY BANK RENTAL AGREEMENT No. 882

The undersigned renter agrees to use the water rented under this agreement in accordance with the Water Supply Bank rules and in compliance with the limitations and conditions of use described in this agreement:

Signature of Renter  Date 10-7-24
Printed Name Louise Funk Title owner

*Title required if signing on behalf of a company or organization or with power of attorney

Having determined that this agreement satisfied the provisions of Idaho Code § 42-1763 and IDAPA 37.02.03.030 (Water Supply Bank Rule 30), for the rental and use of water under the terms and condition herein provided, and none other, I hereby execute this Rental Agreement on behalf of the Idaho Water Resource Board.

By  Date 10/28/24
BRIAN PATTON, Executive Manager
Idaho Water Resource Board

Rental approved by IDWR  Date 10/28/24

STATE OF IDAHO
DEPARTMENT OF WATER RESOURCES

WATER SUPPLY BANK RENTAL AGREEMENT No. 882

WATER USE DETAILS

LOCATION OF POINT(S) OF DIVERSION

GROUND WATER SENE Sec. 28, Twp 01S, Rge 33E, BINGHAM County

BENEFICIAL USE
IRRIGATION

DIVERSION RATE
4.02 CFS

VOLUME
853.6 AF

SEASON OF USE

From To
4/1 10/31

RENTERS PLACE OF USE: IRRIGATION

Twp	Rng	Sec	NE				NW				SW				SE				Totals	
			NE	NW	SW	SE	NE	NW	SW	SE	NE	NW	SW	SE	NE	NW	SW	SE		
01S	33E	27							39.0	36.0			39.0							114.0
01S	33E	28			11.6	36.0										39.0	12.8			99.4

Total Acres: 213.4

RENTAL AGREEMENT CONDITIONS OF ACCEPTANCE

1. The use of water under this agreement shall be subject to the provisions of Idaho Code § 42-1766.
2. Rental of the specified right from the bank does not, in itself, confirm the validity of the right or any elements of the water right, or improve the status of the right including the notion of resumption of use. It does not preclude the opportunity for review of the validity of this water right in any other department application process.
3. Use of water under this agreement does not constitute a dedication of the water to renter's place of use, and upon expiration of this agreement, the points of diversion and place of use of the water shall revert to those authorized under the water right and/or again be available to rent from the bank.
4. Use of water under this agreement shall not prejudice any action of the Department in its consideration of an application for transfer or permit filed by the applicant for this same use.
5. Renter agrees to comply with all applicable state and federal laws while using water under this agreement.
6. Renter agrees to hold the Board, the Director and the state of Idaho harmless from all liability on account of negligent acts of the renter while using water.
7. Renter acknowledges and agrees that the Director may terminate authorization for the use of a water right based on a water right's priority date.
8. Failure of the renter to comply with the conditions of this agreement is cause for the Director to rescind approval of the rental agreement.
9. Rental of right 35-7594 when combined with all other rights shall provide no more than 0.02 cfs per acre nor more than 4.0 afa per acre at the field headgate for irrigation of the lands above.
10. Rental of rights 35-14828, 35-14833, 35-14834, & 14836 when combined with all other rights shall provide no more than .02 cfs per acre nor more than 4.0 afa per acre for irrigation of the lands above.

STATE OF IDAHO
DEPARTMENT OF WATER RESOURCES

WATER SUPPLY BANK RENTAL AGREEMENT No. 882

11. Use of water under this rental will be regulated by a watermaster with responsibility for the distribution of water among appropriators within a water district. At the time of this approval, this water right is within State Water District No. 120.
12. Upon specific notification of the Department, the right holder shall install and maintain data loggers to record water usage information at the authorized point(s) of diversion in accordance with Department specifications.
13. A lockable device subject to the approval of the Department shall be maintained on the diverting works in a manner that will provide the watermaster suitable control of the diversion.
14. Water Right No 35-14833 is for water held in trust by the state and is subject to review to determine availability of water for the use and to reevaluate the public interest on or after February 5, 2010.
15. Water Right No 35-14833 enjoys the benefit of subordination of hydropower water right nos. 02-00100, 02-4000A, 02-4001A, 02-02032A, 02-4000B, 02-4001B, 02-02032B, 02-02036, 02-02056, 02-02065, 02-02064, 02-10135, 02-02060, 02-02059, 02-02001B, 02-02001A, 02-02057, 37-02128, 37-02472, 37-02471, 37-20710, 37-20709, 36-02013, 36-02018 and 36-02026 only so long as the average daily flows as measured at the Murphy Gage station meet or exceed the minimum stream flows established by state action.
16. This rental agreement does not authorize the construction of a well.
17. The renter is not authorized to divert more than 853.6 acre-feet of ground water under this agreement for irrigation of 213.4 acres.
18. Prior to December 31 of each year, the Board may review this rental agreement to determine whether it is consistent with the management plan that may be approved for the Eastern Snake Plain Aquifer Ground Water Management Area ("ESPA GWMA Plan") pursuant to Idaho Code § 42-233b. The Board may cancel this rental agreement if the Board determines it is not consistent with the ESPA GWMA plan. If this rental agreement is canceled, the cancellation shall not take effect until December 31 of the year in which the rental agreement is canceled.

Idaho Water Resource Board

Attachment to Water Supply Bank Rental Agreement No. 882

Effective until December 31, 2025

This map depicts the rental place of use pursuant to the rental agreement and is attached to the agreement solely for illustrative purposes.



Legend

- Water Supply Bank Rental POD
- ▨ Water Supply Bank Rental POU
- ▭ Township/Range
- ▭ Sections
- ▭ QQ

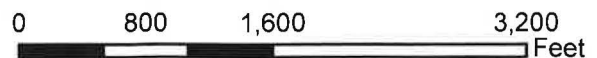

STATE OF IDAHO
WATER RESOURCE BOARD

RECEIVED

MAR 07 2024

DEPT. OF WATER RESOURCE

APPLICATION TO RENT WATER
FROM THE BOARD'S WATER SUPPLY BANK

Applicant Name: Lance Funk and Lisa Funk

Is this application being submitted with a lease application as a lease/rental package? Yes No

If yes, specify companion water rights in Section 4

This application must be completed according to the minimum requirement checklist below. This checklist is part of the rental application and must be included with the rental application. **Applications that do not meet the minimum requirements will not be placed in the processing queue and may be returned until all minimum requirements have been met.**

Rental applications should be submitted well in advance of the desired start date for the use of rental water. Rental applications may be processed as early as November 1 of the year prior to the intended use of rental water. Any rental application received on or before November 1 for use in the next year will be assigned a received date of November 1. Rental applications submitted more than one year in advance of the proposed start date for the use of rental water will not be accepted and will be returned to applicants. Rental applications may be returned to applicants if the desired start date for the use of rental water cannot be accommodated by the Water Supply Bank. Rental requests will not be accepted once the rental season of use period has concluded.

One rental application per beneficial use of water. For multiple beneficial uses of water, separate rental requests should be submitted for each unique beneficial use of water. One rental application can be submitted if you propose to rent water from multiple sources.

For additional instructions on completing a rental application, visit the Bank's website at http://idwr.idaho.gov/water_supply_bank.

MINIMUM REQUIREMENT CHECKLIST

Check All Items as Either Attached (Yes) or Not Applicable (N/A)

Yes

- Completed *Application to Rent Water from the Board's Water Supply Bank*
- Confirmation that this form has been printed single sided, per requirement of the Water Supply Bank

Attachment N/A Yes

- 2 A map showing the proposed point(s) of diversion, place(s) of use, and water diversion and distribution systems proposed to be used with your rental request
- 3A Detailed information on a proposed use of rental water
- 3F Authorization from the owner/operator of the rental point(s) of diversion
- 3H Water modeling to account for the impacts of the rental request
- 3J Documents justifying a rate of flow greater than 0.02 cfs/acre
- 3K Authorization from the owner/operator of the property at the proposed rental place(s) of use
- 4B Explanation of how the rental water will sufficiently accomplish your rental purposes
- 4C Explanation of consumptive use amounts for water rights experiencing a change in nature of use

Department Use Only – Proposed Water Right(s)

35-14833	35-14834	35-2210
35-14828	35-14836	35-7594

2955

**STATE OF IDAHO
WATER RESOURCE BOARD**

Application to Rent Water (Continued)

1. CONTACT INFORMATION

A. Applicant Lance Funk and Lisa Funk

Mailing Address P.O. Box 310 American Falls, ID 83211

Street City State Zip Code

Email Address lance@lancefunkfarms.com Phone Number 208-201-1500

B. Is this application being completed by an authorized representative on behalf of the applicant? Yes No

If yes, representatives (includes company employees if the applicant is a corporation, as well as legal counsel or consultants) should provide their information below if they desire to be included on correspondence with the rental applicant.

Representative Greg Sullivan Professional Title Engineer

Organization Brockway Engineering Relationship to Applicant Consultant

Mailing Address 2016 N Washington St Ste 4 Twin Falls, Idaho 83301

Email Address greg.sullivan@brockwayeng.com Phone Number 208-736-8543

2. MAP

Create a map of the proposed point(s) of diversion, place(s) of use and water diversion, delivery and distribution systems. Make sure the rental place of use is outlined and annotated with legal land descriptions (Township, Range, Section and Quarter-Quarters) or with GPS coordinates. For irrigation purposes, mark the number of acres you desire to irrigate. Attach the map to this application and label it **Attachment 2**.

3. DESCRIPTION OF PROPOSED USE FOR RENTAL WATER

A. Describe why you desire to rent water and provide a detailed description of your proposed use. If the proposed use is not for irrigation, describe in detail how you determined the amount of rental water required. If the space below is insufficient, attach additional sheets as required and label them **Attachment 3A**:

The existing water rights on this property have been sold to a different entity and are no longer available.

B. Enter the desired and/or minimum rates of flow, volume, or irrigable acres requested for your rental purposes:

Desired Rate (Cubic Feet/Second)	Desired Volume (Acre-Foot)	Minimum Rate* (Cubic Feet/Second)	Minimum Volume* (Acre-Foot)	Desired Acres (if applicable)
5.07 CFS	1076 AF	5.07 CFS	1076 AF	269.0 AC

* Sometimes water rights provide an exceptionally low rate per acre and/or low volume per acre. This section is meant to establish an acceptable range of water sufficient for your proposed water use. Please see question 4B and complete if necessary.

C. This section must be completed in full. Enter the proposed start date and latest possible start date for using rental water as well as the number of years you would like to rent water. The latest possible start is the latest possible date by which you would be willing to pay for a rental and be able to benefit from utilizing rental water.

Desired Start Date (month/day/year)	Latest Possible Start Date (month/day/year)	*Mark Desired Rental Duration (Calendar Years)					**Applicant's preference if rental application cannot be processed prior to the latest possible start?	
		<input type="checkbox"/> 1	<input checked="" type="checkbox"/> 2	<input type="checkbox"/> 3	<input type="checkbox"/> 4	<input type="checkbox"/> 5	<input checked="" type="checkbox"/> Process application as soon as possible	<input type="checkbox"/> Return application to applicant
4/1/2024	8/1/2024							

* The number of years permissible for a rental is subject to the lease contract duration for the water right(s) being rented.
 ** Per Idaho Code 42-201, it is unlawful to divert or use water without a valid water right. Water Supply Bank rental applicants are not authorized to utilize rental water prior to the execution of an approved rental agreement. Rental requests may be returned to applicants if no water is available from the Bank to fulfill a rental request.

**STATE OF IDAHO
WATER RESOURCE BOARD**

Application to Rent Water (Continued)

D. Describe your water distribution system and how rental water will be delivered from the point(s) of diversion (POD) to the proposed place of use (POU):
Existing well, mainlines and wheeline delivery system.

E. Describe the physical type (pump, headgate, etc.) and location of the POD from which rental water is proposed to be diverted:

POD Description	Water Source	Other Water Rights Diverted from this POD
01S 33E Sec 28 SENE	Ground Water	35-7777 and 35-2391

If the POD(s) above are located where water is turned into a canal, lateral or ditch, or if they are located on your property but are serviced by water that is delivered via a canal, lateral or ditch, your rental request must include documented authorization from all relevant canal companies, irrigation districts and/or water delivery entities, confirming that they consent to your diversion of water from their system.

F. Has documented consent from all relevant water delivery entities been obtained? Yes N/A
If yes, include documented consent as **Attachment 3F**.

G. Do any POD(s) identified in Question 3E divert from a water source that may require water modeling? Yes No
Refer to the Water Modeling Requirements Information Sheet to determine if a rental POD may require water modeling.

H. Has water modeling been provided with your rental request? Yes N/A
If yes, label modeling Attachment 3 H.
Rental applications that require modeling will be returned if modeling is not provided.

I. Specify the desired beneficial use of water and the requested season of use or number of acres required:

- Irrigation 269.0 (number of acres) Duration: Subject to IDWR standard seasons of use
- Commercial from: _____ (mm/dd) to: _____ (mm/dd)
- Stockwater from: _____ (mm/dd) to: _____ (mm/dd)
- Industrial from: _____ (mm/dd) to: _____ (mm/dd)
- Other: _____ from: _____ (mm/dd) to: _____ (mm/dd)

J. For irrigation uses, do you propose to divert water at a rate greater than 0.02 cfs/acre? N/A Yes No
If yes, justify the rate of flow and attach any supporting documents as **Attachment 3J**. Justification may include information on soil composition, conveyance losses, crop type, irrigation systems, public access areas, etc. A rate of 0.03 cfs/acre is permissible for irrigation of 5 acres or less.

K. Do you own the land at the proposed rental place of use (POU)? Yes No
If no, attach documentation from the POU owner/operator confirming your authorization to use the POU and label it **Attachment 3K**.

L. List all other water rights and sources of water at the rental place of use for the same purpose, including privately owned water rights and water received from a municipal supplier, an irrigation district, a canal company or any other water delivery entity. Explain why additional water is required:
35-7777 and 35-2391 have been sold to a different entity and are no longer available for irrigation

STATE OF IDAHO
WATER RESOURCE BOARD

Application to Rent Water (Continued)

4. RENTAL REQUESTS FOR SPECIFIC WATER RIGHTS

A. Are you requesting to rent specific water rights?

Yes No

If yes, specify below the elements of the water rights you are requesting to rent. If no, continue to Question 4B.

Important Information: Diversion rates and volumes sought for rent must be proportionate to the per acre diversion rates and per acre volume limits of the water right under lease contract to the Water Supply Bank. Prior to completing this section, applicants should review all water right lease contracts and any active rental agreements to determine which elements of a water right are available to satisfy a rental request. Lease and rental documents are searchable via [IDWR's website](#).

Water rights identified below must either already be leased to the Bank or a lease proposal should accompany this rental request. **Rental requests for water rights not yet leased to the Bank will be returned if companion lease applications are not provided with the rental request.** For leased rights featuring combined limits, rentals must be consistent with combined diversion rate, volume or acre limits. Combined limits should be listed on a row below water right numbers.

Water Right Elements Leased to Water Supply Bank					Leased totals, minus water right elements involved in active rental agreements, equals water right elements available for rent	Water Supply Bank Rental Request		
Water Right Number (leave blank if sub-total of combined limits)	Nature of Use	Diversion Rate (CFS)	Volume (AF)	Acres (AC)		Diversion Rate (CFS)	Volume (AF)	Acres (AC)
35-14833	Irrigation	0.36	98.4	24.6		0.36	98.4	24.6
35-14828	Irrigation	0.48	202.6	52.7		0.48	202.6	52.7
35-14834	Irrigation	1.52	305.8	76.5		1.52	305.8	76.5
35-14836	Irrigation	0.50	111.6	27.9		0.50	111.6	27.9
35-2210	Irrigation	0.89	294.9	73.7		0.89	294.9	73.7
35-7594	Irrigation	1.33	149.1	111.0		1.33	149.1	111.0
Applicants must ensure the requested rate per acre and volume per acre do not exceed the rate per acre and volume per acre limits of water rights leased to the Water Supply Bank					TOTAL	5.07	1076	269.0
						CFS	AF	AC

**Attach multiple copies of this page if space above is insufficient to list all water rights requested to be rented on this application.*

B. If water right conditions, combined limits, or the sum of all water right elements being requested provide an unconventional duty of water (e.g., an unusually low rate per acre or volume per acre for irrigation use), explain how your proposed rental will sufficiently accomplish your intended purposes. Attach a separate page if space is insufficient and label it **Attachment 4B**:

N/A

C. Does your rental request propose to change the nature of use for any water right(s) being rented?

Yes No

If yes, explain how the water right(s) will be converted to new uses. Include the historic, consumptive use amounts for the water right being rented if you have it, as well as the new consumptive use amount for your proposed beneficial use. If space below is insufficient, attach a separate page and label it **Attachment 4C**:

STATE OF IDAHO
WATER RESOURCE BOARD

Application to Rent Water (Continued)

6. ADDITIONAL INFORMATION

- A. Is this the first time that rental water is being requested for this purpose at the rental place of use? Yes No
If no, list previous rental requests/agreements and explain why you have not secured a permanent water right for your needs:

- B. Have you or do you intend to submit an application for permit or transfer proposing a similar use as this rental? Yes No
If yes, describe:

- C. Was this rental application submitted in response to a Notice of Violation (NOV) or a pending NOV? Yes No
If yes, describe the date and location of the NOV.

- D. Additional Information
None

DECLARATION

I hereby assert that the information contained in this application is true to the best of my knowledge. I understand that any willful misrepresentations made in this application may result in rejection of the application or cancellation of an approval. I understand that if this rental application is approved, it will be subject to the provisions of Section 42-1766, Idaho Code and all applicable state and federal laws. I understand that the submission of a rental application provides no guarantee for approval of a rental agreement. I also understand that, per Idaho Code 42-201, it is unlawful to divert or use water without a valid water right and that I am not authorized to utilize water as proposed in this application prior to the execution of an approved rental agreement.

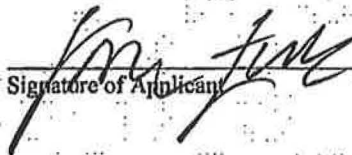
Signature of Applicant

Z. ZB-ZH LOU FUNK
Printed Name of Applicant

2-28-24
Date

Signature of Representative

Printed Name of Representative

Date

Mail to:
Idaho Department of Water Resources
P.O. Box 83720
Boise, ID 83720-0098

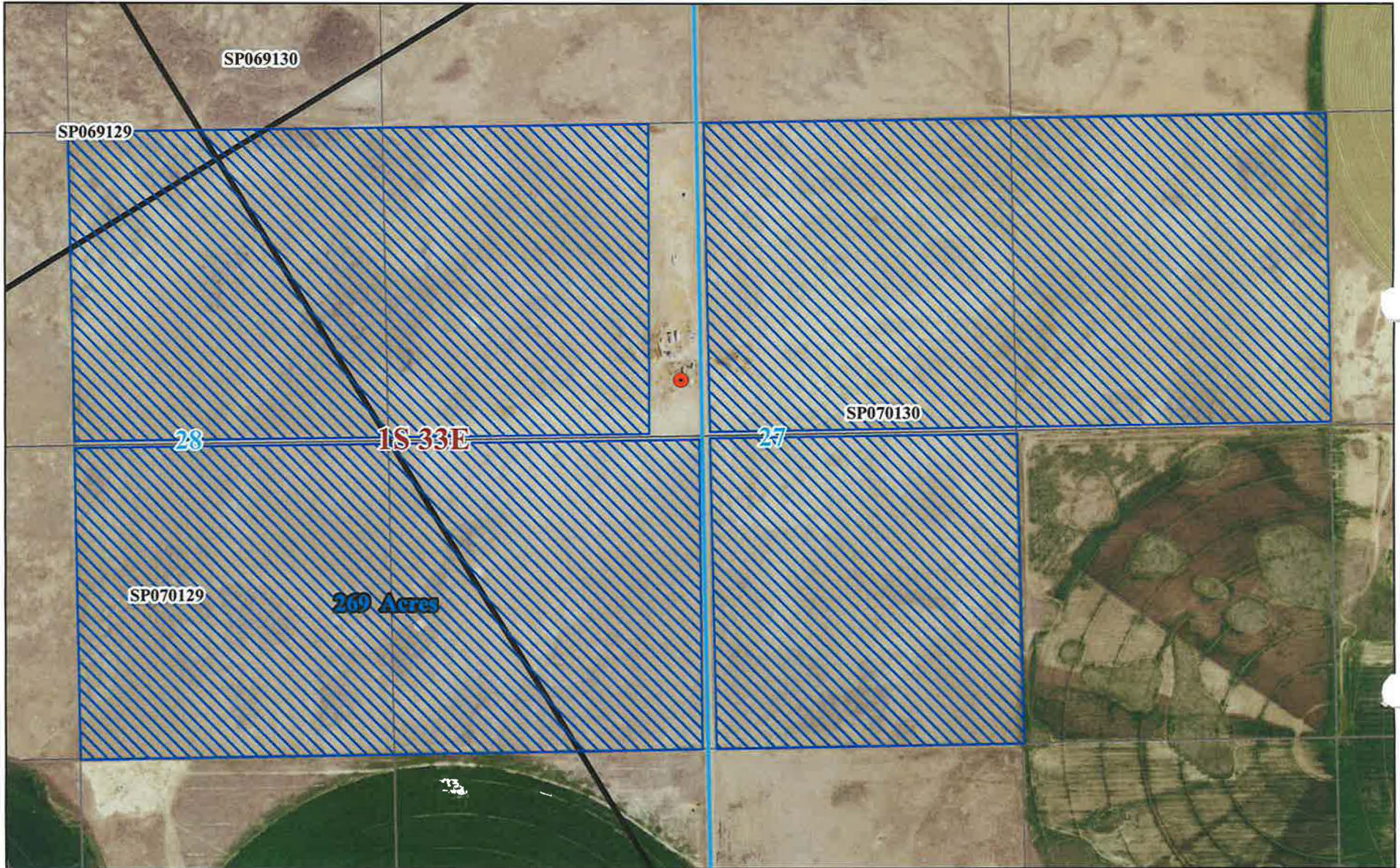

269 Acres

**KNUDSON FARM
FUNK RENTAL ACRES
NAIP 2021 AERIAL**

Legend

-  Wells
-  Rental Acres

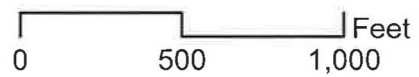

ENHANCED GROUND-WATER RIGHTS TRANSFER

UNIVERSITY OF IDAHO - IDAHO WATER RESOURCES RESEARCH INSTITUTE

IDAHO DEPARTMENT OF WATER RESOURCES

Cells this color are set up for user entries

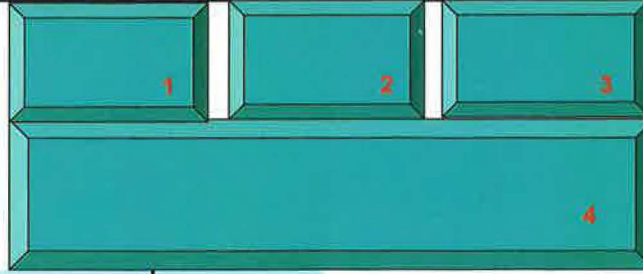

ENTER STARTING DATE FOR SIMULATION. THEN PUSH "UPDATE DATES" BUTTON

TRANSFER NO: 0
TRANSFER NAME: Funk

YEAR: 1950
SEASON: SPRING

ENTER CELL LOCATIONS:

	'TO' CELL	'FROM1' CELL	'FROM2' CELL	'FROM3' CELL
ROW	70	76	77	0
COLUMN	130	116	114	0

179
111

TRIMESTER OF ACTIVITY	TO WELL	FROM1 WELL		FROM2 WELL		FROM3 WELL	
	Projected Use AF/TRIMESTER	With Transfer AF/TRIMESTER	Without Transfer AF/TRIMESTER	With Transfer AF/TRIMESTER	Without Transfer AF/TRIMESTER	With Transfer AF/TRIMESTER	Without Transfer AF/TRIMESTER
SPR 1950	0.0	0.0	0.0	0.0	0.0	0.0	0.0
SUM 1950	0.0	0.0	0.0	0.0	0.0	0.0	0.0
WIN 1950	0.0	0.0	0.0	0.0	0.0	0.0	0.0
SPR 1951	0.0	0.0	0.0	0.0	0.0	0.0	0.0
SUM 1951	0.0	0.0	0.0	0.0	0.0	0.0	0.0
WIN 1951	0.0	0.0	0.0	0.0	0.0	0.0	0.0
SPR 1952	0.0	0.0	0.0	0.0	0.0	0.0	0.0
SUM 1952	0.0	0.0	0.0	0.0	0.0	0.0	0.0
WIN 1952	0.0	0.0	0.0	0.0	0.0	0.0	0.0
SPR 1953	0.0	0.0	0.0	0.0	0.0	0.0	0.0
SUM 1953	0.0	0.0	0.0	0.0	0.0	0.0	0.0
WIN 1953	0.0	0.0	0.0	0.0	0.0	0.0	0.0
SPR 1954	0.0	0.0	0.0	0.0	0.0	0.0	0.0
SUM 1954	0.0	0.0	0.0	0.0	0.0	0.0	0.0
WIN 1954	0.0	0.0	0.0	0.0	0.0	0.0	0.0
SPR 1955	0.0	0.0	0.0	0.0	0.0	0.0	0.0
SUM 1955	0.0	0.0	0.0	0.0	0.0	0.0	0.0
WIN 1955	0.0	0.0	0.0	0.0	0.0	0.0	0.0
SPR 1956	0.0	0.0	0.0	0.0	0.0	0.0	0.0
SUM 1956	0.0	0.0	0.0	0.0	0.0	0.0	0.0
WIN 1956	0.0	0.0	0.0	0.0	0.0	0.0	0.0
SPR 1957	0.0	0.0	0.0	0.0	0.0	0.0	0.0
SUM 1957	0.0	0.0	0.0	0.0	0.0	0.0	0.0
WIN 1957	0.0	0.0	0.0	0.0	0.0	0.0	0.0
SPR 1958	0.0	0.0	0.0	0.0	0.0	0.0	0.0
SUM 1958	0.0	0.0	0.0	0.0	0.0	0.0	0.0
WIN 1958	0.0	0.0	0.0	0.0	0.0	0.0	0.0
SPR 1959	0.0	0.0	0.0	0.0	0.0	0.0	0.0
SUM 1959	0.0	0.0	0.0	0.0	0.0	0.0	0.0
WIN 1959	0.0	0.0	0.0	0.0	0.0	0.0	0.0
SPR 1960	0.0	0.0	0.0	0.0	0.0	0.0	0.0
SUM 1960	0.0	0.0	0.0	0.0	0.0	0.0	0.0
WIN 1960	0.0	0.0	0.0	0.0	0.0	0.0	0.0
SPR 1961	0.0	0.0	0.0	0.0	0.0	0.0	0.0
SUM 1961	0.0	0.0	0.0	0.0	0.0	0.0	0.0
WIN 1961	0.0	0.0	0.0	0.0	0.0	0.0	0.0
SPR 1962	0.0	0.0	0.0	0.0	0.0	0.0	0.0
SUM 1962	0.0	0.0	0.0	0.0	0.0	0.0	0.0
WIN 1962	0.0	0.0	0.0	0.0	0.0	0.0	0.0
SPR 1963	0.0	0.0	0.0	0.0	0.0	0.0	0.0
SUM 1963	0.0	0.0	0.0	0.0	0.0	0.0	0.0
WIN 1963	0.0	0.0	0.0	0.0	0.0	0.0	0.0

SPR 2089	0.0	179.0	179.0	111.0	111.0	0.0	0.0
SUM 2089	0.0	179.0	179.0	111.0	111.0	0.0	0.0
WIN 2089	0.0	179.0	179.0	111.0	111.0	0.0	0.0
SPR 2090	0.0	179.0	179.0	111.0	111.0	0.0	0.0
SUM 2090	0.0	179.0	179.0	111.0	111.0	0.0	0.0
WIN 2090	0.0	179.0	179.0	111.0	111.0	0.0	0.0
SPR 2091	0.0	179.0	179.0	111.0	111.0	0.0	0.0
SUM 2091	0.0	179.0	179.0	111.0	111.0	0.0	0.0
WIN 2091	0.0	179.0	179.0	111.0	111.0	0.0	0.0
SPR 2092	0.0	179.0	179.0	111.0	111.0	0.0	0.0
SUM 2092	0.0	179.0	179.0	111.0	111.0	0.0	0.0
WIN 2092	0.0	179.0	179.0	111.0	111.0	0.0	0.0
SPR 2093	0.0	179.0	179.0	111.0	111.0	0.0	0.0
SUM 2093	0.0	179.0	179.0	111.0	111.0	0.0	0.0
WIN 2093	0.0	179.0	179.0	111.0	111.0	0.0	0.0
SPR 2094	0.0	179.0	179.0	111.0	111.0	0.0	0.0
SUM 2094	0.0	179.0	179.0	111.0	111.0	0.0	0.0
WIN 2094	0.0	179.0	179.0	111.0	111.0	0.0	0.0
SPR 2095	0.0	179.0	179.0	111.0	111.0	0.0	0.0
SUM 2095	0.0	179.0	179.0	111.0	111.0	0.0	0.0
WIN 2095	0.0	179.0	179.0	111.0	111.0	0.0	0.0
SPR 2096	0.0	179.0	179.0	111.0	111.0	0.0	0.0
SUM 2096	0.0	179.0	179.0	111.0	111.0	0.0	0.0
WIN 2096	0.0	179.0	179.0	111.0	111.0	0.0	0.0
SPR 2097	0.0	179.0	179.0	111.0	111.0	0.0	0.0
SUM 2097	0.0	179.0	179.0	111.0	111.0	0.0	0.0
WIN 2097	0.0	179.0	179.0	111.0	111.0	0.0	0.0
SPR 2098	0.0	179.0	179.0	111.0	111.0	0.0	0.0
SUM 2098	0.0	179.0	179.0	111.0	111.0	0.0	0.0
WIN 2098	0.0	179.0	179.0	111.0	111.0	0.0	0.0
SPR 2099	0.0	179.0	179.0	111.0	111.0	0.0	0.0
SUM 2099	0.0	179.0	179.0	111.0	111.0	0.0	0.0
WIN 2099	0.0	179.0	179.0	111.0	111.0	0.0	0.0

Mitigation Analysis Period

Trimester

Funk Rental 2024

One-Way Analysis of Independent Transfers

New Water Right (GModelo):

WR No.	Div. Rate (CFS)	Con. Vol. (AFA)	No. of Irr. Acres	Priority Date	POD Location	Dedicated Vol. AFA/ AFT	Model Node
--------	-----------------	-----------------	-------------------	---------------	--------------	-------------------------	------------

Transfer 1: Proposed Steady State Impacts following Transfer

Transfer 1: Worst Case Transient State Impacts following Transfer

Pre-SS 100.00% 120.0
 Post-SS 100.00% 120.0

Impact by Reach (AF/Trimester)

Ashton to Rexburg	Heise to Shelley	Shelley to Nr Bickft	Nr Bickft To Neeley	Neeley to Minidoka	Dev. Wbl. To Buhl	Buhl to Kspr	Kspr	Kspr to Malad	Malad	Malad to Bancroft
-------------------	------------------	----------------------	---------------------	--------------------	-------------------	--------------	------	---------------	-------	-------------------

Pre-SS	5.70	9.39	51.05	211.28	3.07	3.12	2.53	1.15	1.08	1.23	0.16	289.6
Post-SS	5.70	9.39	51.05	211.28	3.07	3.12	2.53	1.15	1.08	1.23	0.16	285.3
Pre-TS	5.70	9.39	51.05	211.28	3.07	3.12	2.53	1.15	1.08	1.23	0.16	289.6
Post-TS	5.76	10.10	56.06	211.28	3.07	3.12	2.53	1.15	1.08	1.23	0.16	295.2

Steady State Analysis	Mitigation Check 1 - >10% of Historical:	0.0%	0.0%	0.0%	0.0%	0.0%	0.0%	0.0%	0.0%	0.0%	0.0%	0.0%
	Mitigation Check 2: > 2 AF/T:	0.0	0.0	0.0	0.0	0.00	0.00	0.0	0.0	0.0	0.0	0.0
	Mitigation Check 3 - >10% of Total:	2.0%	3.2%	17.6%	72.9%	1.1%	1.1%	0.9%	0.4%	0.4%	0.4%	0.1%
	Mitigation Required?:	NO	NO	NO	NO	NO	NO	NO	NO	NO	NO	NO
	Mitigation Vol. Req'd (ac-ft):	0.0	0.0	0.0	0.0	0.00	0.0	0.0	0.0	0.0	0.0	0.0

Transient State Analysis	Mitigation Check 1 - >10% of Historical:	1.0%	7.5%	9.8%	0.0%	0.0%	0.0%	0.0%	0.0%	0.0%	0.0%	0.0%
	Mitigation Check 2: > 2.01 AF/T:	0.1	0.7	5.0	0.0	0.00	0.00	0.0	0.0	0.0	0.0	0.0
	Mitigation Required?:	NO	NO	NO	NO	NO	NO	NO	NO	NO	NO	NO
	Mitigation Vol. Req'd (ac-ft):	0.1	0.7	5.0	0.0	0.00	0.0	0.0	0.0	0.0	0.0	0.0

Read Me

WR No.	Div. Rate (CFS)	Con. Vol. (AFA)	No. of Irr. Acres	Priority Date	POD Location	Dedicated Vol. AFA/ AFT	Model Node
--------	-----------------	-----------------	-------------------	---------------	--------------	-------------------------	------------

Transfer: Proposed Steady State Impacts following Transfer

Transfer 1: Worst Case Transient State Impacts following Transfer

Pre-SS 100.00%
 Post-SS 100.00%

Impact by Reach (AF/Trimester)

Ashton to Rexburg	Heise to Shelley	Shelley to Nr Bickft	Nr Bickft To Neeley	Neeley to Minidoka	Dev. Wbl. To Buhl	Buhl to Kspr	Kspr	Kspr to Malad	Malad	Malad to Bancroft
-------------------	------------------	----------------------	---------------------	--------------------	-------------------	--------------	------	---------------	-------	-------------------

Pre-SS	1.6	2.6	13.9	45.3	0.6	0.6	0.5	0.2	0.2	0.3	0.0	88.0
Post-SS	1.1	1.7	9.4	43.4	2.3	2.6	2.1	1.0	0.9	1.0	0.1	83.7
Pre-TS	1.6	2.6	13.9	45.3	0.6	0.6	0.5	0.2	0.2	0.3	0.0	88.0
Post-TS	1.5	2.5	9.7	43.4	2.3	2.6	2.1	1.0	0.9	1.0	0.1	87.2

Steady State Analysis	Mitigation Check 1 - >10% of Historical:	-31.9%	-34.2%	-32.3%	-4.1%	267.3%	306.6%	306.5%	306.5%	306.4%	306.3%	305.7%
	Mitigation Check 2: > 2 AF/T:	-0.5	-0.9	-4.5	-1.8	1.66	2.0	1.60	0.7	0.7	0.8	0.1
	Mitigation Check 3 - >10% of Total:	1.6%	2.7%	14.4%	66.1%	3.5%	4.0%	3.2%	1.5%	1.4%	1.6%	0.2%
	Mitigation Required?:	NO	NO	NO	NO	NO	NO	NO	NO	NO	NO	NO
	Mitigation Vol. Req'd (ac-ft):	-0.5	-0.9	-4.5	-1.8	1.7	2.0	1.6	0.7	0.7	0.8	0.1

Transient State Analysis	Mitigation Check 1 - >10% of Historical:	-2.6%	-7.0%	-30.5%	-4.1%	267.3%	306.6%	306.5%	306.5%	306.4%	306.3%	305.7%
	Mitigation Check 2: > 2.01 AF/T:	0.0	-0.2	-4.2	-1.8	1.66	2.0	1.60	0.7	0.7	0.8	0.1
	Mitigation Required?:	NO	NO	NO	NO	NO	NO	NO	NO	NO	NO	NO
	Mitigation Vol. Req'd (ac-ft):	0.0	-0.2	-4.2	-1.8	1.7	2.0	1.6	0.7	0.7	0.8	0.1



IDAHO DEPARTMENT OF
WATER RESOURCES

322 E Front Street, Suite 648, Boise ID 83702 • PO Box 83720, Boise ID 83720-0098
Phone: 208-287-4800 • Fax: 208-287-6700 • Email: idwrinfo@idwr.idaho.gov • Website: idwr.idaho.gov

Governor Brad Little

Director Mathew Weaver

November 6, 2024

LANCE D FUNK
PO BOX 310
AMERICAN FLS ID 83211-0310

**RE: RENTAL OF WATER FROM THE WATER SUPPLY BANK
WATER RIGHT NO(S). 35-2210, 35-7594, 35-14828, 35-14833, 35-14834, 35-14836,
AGREEMENT 882**

Dear Renter:

Please find enclosed a receipt in the amount of **\$2,113.70** and a copy of a fully executed Water Supply Bank Rental Agreement in connection with the rental of 919.0 acre-feet of water for irrigation of 231.4 acres during 2024. Upon receipt of this fully executed agreement, you are authorized to divert water in compliance with the conditions of water use described in the agreement.

The rental fee will be retained by the Department to offset administrative costs since you are the owner of the rights.

The annual rental fee for 2025 is due by December 31, 2024. If you have questions regarding this matter, please contact this office at bank@idwr.idaho.gov or 208-287-4800.

Sincerely,

for
Water Supply Bank

Enclosures: Receipt No. C119186
Rental Agreement (copy)

c: Sascha Marston – Fiscal
IDWR Eastern Regional Office
Representative
Water District 120
Ground Water District
IDWR Compliance Officer

Mansfield, Debra

From: Mansfield, Debra
Sent: Tuesday, November 5, 2024 11:43 AM
To: Jordan, Blake; Cefalo, James; bgwd@binghamgroundwater.com;
greg.sullivan@brockwayeng.com
Cc: Bank; Palmer, Cherie; IdwrPayable
Subject: Executed WSB Rental Agreement 882
Attachments: Executed WSB Rental Agreement 882 Funk 2024-2025.pdf

Hello,

Please see the attached copies of Executed WSB Rental Agreement 882, in the name of Lance D Funk, for your records.

Thank you,

Debra Mansfield | Technical Records Specialist 1
IDWR – State Office
322 E Front St, Boise ID 83702-7371
(208) 287-4921 | Debra.Mansfield@idwr.idaho.gov



IDAHO DEPARTMENT OF
WATER RESOURCES

322 E Front Street, Suite 648, Boise ID 83702 • PO Box 83720, Boise ID 83720-0098
Phone: 208-287-4800 • Fax: 208-287-6700 • Email: idwrinfo@idwr.idaho.gov • Website: idwr.idaho.gov

Governor Brad Little

Director Mathew Weaver

September 27, 2024

LANCE D FUNK
PO BOX 310
AMERICAN FALLS, ID 83211-0310

**RE: APPLICATION TO RENT WATER FROM THE WATER SUPPLY BANK
WATER RIGHT NO(S). 35-2210, 35-7594, 35-14828, 35-14833. 35-14834, 35-14836,
AGREEMENT 882**

*****TIME SENSITIVE RESPONSE REQUIRED*****

Dear Applicant:

The Department of Water Resources acknowledges receipt of your application to rent water from the Water Supply Bank. **I have enclosed a Water Supply Bank Rental Agreement for your review and signature.** Upon signature and return of the original agreement, together with the rental fee described below, the Department will also sign the original agreement and return an executed copy to you. Execution of the agreement and compliance with the conditions of approval authorize diversion and use of water as provided in the agreement.

A rental fee of **\$21,137.00 per year** was calculated based on the current rental rate of \$23.00 per acre-foot times a diversion volume of 919.0 acre-feet. Since you are both the lessor and the renter of the rights, **you are only obligated to pay the 10% administrative fee or \$2,113.70.** The annual rental fee for 2025 is due by December 31, 2024. The agreement will be void if payment is not received prior to the due date in a given year. If you would like to terminate the agreement prior to the end of the rental period, you must submit written notice of your intent to the Department at least 30 days prior to the rental fee due date.

Please send a check in the amount of \$2,113.70 for 2024 made payable to the Idaho Department of Water Resources, **together with the signed rental agreement, within 14 days** so I can complete processing.

Pursuant to the Water Supply Bank Rules, \$2,113.70 will be retained by the Department to offset administrative costs for **2024.**

If you have any questions, please contact this office at (208) 287-4800.

Sincerely,

Debra Mansfield

for
Water Supply Bank

Enclosure(s)

c: IDWR Front Desk
Representative (via email)

MEMORANDUM FOR APPLICATION # 2955 / AGREEMENT # 882

To: Water Right(s) 35-2210, 35-7594, 35-14828, 35-14833, 35-14834, & 35-14836

From: Mary Condon

Date: August 2, 2024

Re: Review & Analysis of Application to Rent Water from the State Water Supply Bank

PURPOSE/NARRATIVE: Application to rent specific ground water rights in the Eastern Snake Plain Aquifer Ground Water Management Area (ESPA GWMA) for 269 acres worth of irrigation for two years beginning in 2024, was received on March 7, 2024 as part of a companion lease rental package with lease applications 2953 and 2954 for the same water rights requested. This review is for the rental, only.

The total number of acres available to rent after review of lease applications 2953 and 2954 was reduced from 271 acres to 231.4 acres. Specifics on the reduction under the number of acres accepted for lease are within the lease review memo for application 2953, water right number 35-14834. The representative stated in a phone call on August 2, 2024 that the shortage in requested rental acres could be removed from the west side of the requested rental place of use.

Additionally, the rental requires a portion for mitigation offset, and the number of acres authorized under a rental approval will be reduced from 231.4 acres to 213.4 acres of irrigation.

AUTHORITY TO FILE: Application to rent is signed by Lance Funk, who is also the co-owner of the requested water rights leased to the bank. The applicant is represented by Greg Sullivan of Brockway Engineering, PLLC. County tax lot data shows the applicant is the owner of the parcels for the rental place of use and diversion works. No concerns with authority to file.

WATER RIGHT VALIDITY: The water rights requested for rental are leased into the bank for years 2024 and 2025. The requested water rights were previously leased and rented in 2023. No concerns with validity.

INJURY TO OTHER WATER RIGHTS: Rental request for irrigation from ground water is within the ESPA GWMA. ESPA Etran Modeling was submitted as part of the rental application, with approximately 8% overhead for mitigation offset. The number of acres acceptable for the lease and rental was reduced from 269 to 231.4 acres. Applying the same 8% mitigation in the ESPA analysis for the rental of 231.4 acres, 18 acres for mitigation is sufficient to offset 213.4 acres of irrigation. The modeling analysis will not pass without mitigation. See additional information under ESPA Calculations based on the amounts acceptable for lease, and final rental amounts authorized.

The ground water well requested for the rental is associated with WMIS ID 500104, which had measurement data recorded in 2023. Injury to other water rights is not expected through this rental.

ENLARGEMENT OF USE: Water right numbers 35-2391 and 35-7777 were previously authorized at the rental place of use and diversion wells but were transferred off the POU and POD in early 2024. The well requested for the rental is still associated with WMIS ID 500104 and spatial ID 227655. The rental would provide the only source of irrigation at the rental POU and POD. No enlargement through the rental of the requested water rights for 213.4 acres of irrigation is expected.

LOCAL PUBLIC INTEREST: Review staff have no information to suggest this application is inconsistent with the local public interest.

BENEFICIAL USE/CONSERVATION OF WATER RESOURCES: The rental is for a beneficial use in Idaho.

DEPARTMENT STAFF OR WATERMASTER COMMENTS: The location for the rental PD is within the Eastern Region, within the ESPA GWMA, within Bingham GWD, and is subject to Water District # 120. An email requesting comments or concerns from the regional manager and watermaster sent on August 7, 2024.

ESPA CALCULATIONS:

To Well: Rental of 231.4 acres (925.6 afa) minus 18 acres for mitigation = 213.4 acres authorized (853.6 afa)

Water Right	Priority Date	Acres	Diversion Volume (AFY)	C/U per Tri	ESPA Model Grid Cell From Well / To Well	To Well C/U per Trimester	From Well C/U per Trimester	From Well Sum
35-14828	7/26/1960	38.7	154.8	38.7	From Well 3 76, 115		38.7	
35-14833	3/14/1975	22.5	90	22.5	From Well 3 76, 115		22.5	61.2
35-14834	3/14/1975	39.8	159.2	39.8	From Well 2 76, 116		39.8	
35-14836	8/12/1976	27.9	111.6	27.9	From Well 2 76, 116		27.9	67.7
35-2210	12/24/1951	68.1	272.4	68.1	From Well 1 77, 114		68.1	
35-7594	8/16/1993	34.4	137.6	34.4	From Well 1 77, 114		34.4	102.5
					To Well 70, 130	213.4	231.4	231.4
Totals		231.4	925.6	231.4	8% mitigation			

Mitigation Analysis Period
 Trimester

One-Way Analysis of Independent Transfers

New Water Right (GModel):

WR No	Div. Rate (CFS)	Con. Vol. (AF.A)	No. of br. Acres	Priority Date	POD Location	Dedicated Vol. AFA/ AFT	Model Node
Transfer 1: Proposed Steady State Impacts following Transfer							
777	777	275.5	68.9	1/1/1960			
777	777	275.5	68.9	1/1/1960			
Transfer 1: Worst Case Transient State Impacts following Transfer							
777	777	275.5	68.9	1/1/1960		0.0	0
777	777	275.5	68.9	1/1/1960		0.0	SP050505

Impact by Reach (AFT/Trimester)

Ashton to Rexburg	Heise to Shelley	Shelley to Near Blackfoot	Near Blackfoot to Neeley	Neeley to Mindoka	Dev. Wbl. To Buhl	Buhl to Kspr	Kspr	Kspr to Malad	Malad	Malad to Bancroft
4.54	7.48	40.64	168.67	2.47	2.51	2.03	0.93	0.65	0.99	0.13
4.54	7.48	40.64	168.67	2.47	2.51	2.03	0.93	0.66	0.99	0.13
4.54	7.48	40.64	168.67	2.47	2.51	2.03	0.93	0.66	0.99	0.13
4.56	7.90	44.25	168.67	2.47	2.51	2.03	0.93	0.66	0.99	0.13

Steady State Analysis

Mitigation Check 1 - > 10% of Historical	0.0%	0.0%	0.0%	0.0%	0.0%	0.0%	0.0%	0.0%	0.0%	0.0%	0.0%
Mitigation Check 2 - > 2 AFT	0.0	0.0	0.0	0.0	0.0	0.0	0.0	0.0	0.0	0.0	0.0
Mitigation Check 3 - > 10% of Total	2.0%	3.2%	17.6%	72.9%	1.1%	1.1%	0.9%	0.4%	0.4%	0.1%	0.1%
Mitigation Required?	NO	NO	NO	NO	NO	NO	NO	NO	NO	NO	NO
Mitigation Vol. Req'd (ac-ft)	0.0	0.0	0.0	0.0	0.0	0.0	0.0	0.0	0.0	0.0	0.0

Transient State Analysis

Mitigation Check 1 - > 10% of Historical	0.5%	5.5%	8.9%	0.0%	0.0%	0.0%	0.0%	0.0%	0.0%	0.0%
Mitigation Check 2 - > 2.01 AFT	0.0	0.4	3.6	0.0	0.0	0.0	0.0	0.0	0.0	0.0
Mitigation Required?	NO	NO	NO	NO	NO	NO	NO	NO	NO	NO
Mitigation Vol. Req'd (ac-ft)	0.0	0.4	3.6	0.0	0.0	0.0	0.0	0.0	0.0	0.0

Read Me

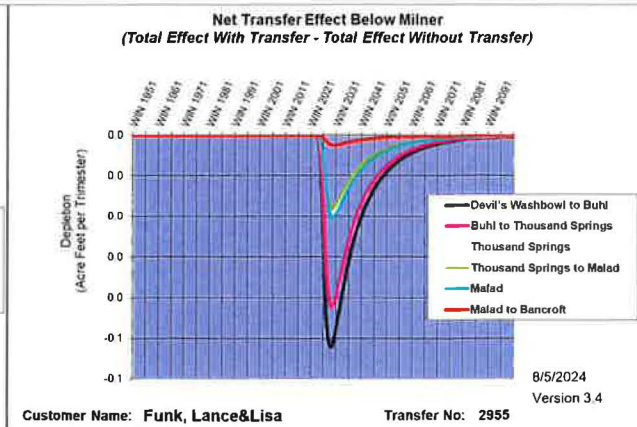
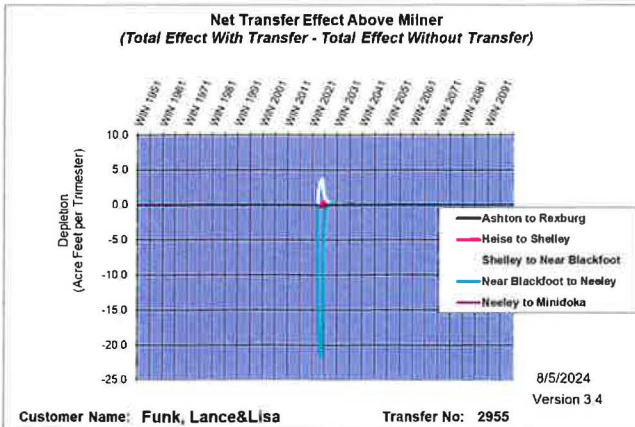

ENTER STARTING DATE FOR SIMULATION. THEN PUSH "UPDATE DATES" BUTTON

TRANSFER NO:
2955

YEAR: 1951
SEASON: WINTER

TRANSFER NAME:
Funk, Lance&Lisa

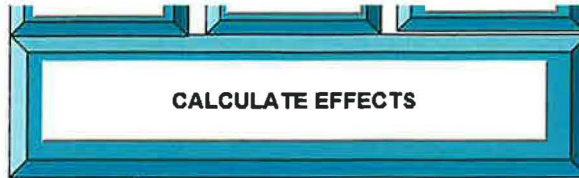

ENTER CELL LOCATIONS:

	'TO' CELL	'FROM1' CELL	'FROM2' CELL	'FROM3' CELL
ROW	70	77	76	76
COLUMN	130	114	116	115

TRIMESTER OF ACTIVITY	TO WELL	FROM1 WELL		FROM2 WELL		FROM3 WELL	
	Projected Use AF/TRIMESTER	With Transfer AF/TRIMESTER	Without Transfer AF/TRIMESTER	With Transfer AF/TRIMESTER	Without Transfer AF/TRIMESTER	With Transfer AF/TRIMESTER	Without Transfer AF/TRIMESTER
WIN 1951	0.00	68.10	68.10	0.00	0.00	0.00	0.00
SPR 1952	0.00	68.10	68.10	0.00	0.00	0.00	0.00
SUM 1952	0.00	68.10	68.10	0.00	0.00	0.00	0.00
WIN 1952	0.00	68.10	68.10	0.00	0.00	0.00	0.00
SPR 1953	0.00	68.10	68.10	0.00	0.00	0.00	0.00
WIN 1958	0.00	68.10	68.10	0.00	0.00	0.00	0.00
SPR 1959	0.00	68.10	68.10	0.00	0.00	0.00	0.00
SUM 1959	0.00	68.10	68.10	0.00	0.00	0.00	0.00
WIN 1959	0.00	68.10	68.10	0.00	0.00	0.00	0.00
SPR 1960	0.00	68.10	68.10	0.00	0.00	0.00	0.00
SUM 1960	0.00	68.10	68.10	0.00	0.00	38.70	38.70
WIN 1960	0.00	68.10	68.10	0.00	0.00	38.70	38.70
SPR 1961	0.00	68.10	68.10	0.00	0.00	38.70	38.70
SUM 1961	0.00	68.10	68.10	0.00	0.00	38.70	38.70
WIN 1973	0.00	68.10	68.10	0.00	0.00	38.70	38.70
SPR 1974	0.00	68.10	68.10	0.00	0.00	38.70	38.70
SUM 1974	0.00	68.10	68.10	0.00	0.00	38.70	38.70
WIN 1974	0.00	68.10	68.10	0.00	0.00	38.70	38.70
SPR 1975	0.00	68.10	68.10	39.80	39.80	61.20	61.20
SUM 1975	0.00	68.10	68.10	39.80	39.80	61.20	61.20
WIN 1975	0.00	68.10	68.10	39.80	39.80	61.20	61.20
SPR 1976	0.00	68.10	68.10	39.80	39.80	61.20	61.20
SUM 1976	0.00	68.10	68.10	67.70	67.70	61.20	61.20
WIN 1976	0.00	68.10	68.10	67.70	67.70	61.20	61.20
SPR 1977	0.00	68.10	68.10	67.70	67.70	61.20	61.20
SUM 1977	0.00	68.10	68.10	67.70	67.70	61.20	61.20
WIN 1977	0.00	68.10	68.10	67.70	67.70	61.20	61.20
WIN 1992	0.00	68.10	68.10	67.70	67.70	61.20	61.20
SPR 1993	0.00	68.10	68.10	67.70	67.70	61.20	61.20
SUM 1993	0.00	102.50	102.50	67.70	67.70	61.20	61.20
WIN 1993	0.00	102.50	102.50	67.70	67.70	61.20	61.20
SPR 1994	0.00	102.50	102.50	67.70	67.70	61.20	61.20
SUM 1994	0.00	102.50	102.50	67.70	67.70	61.20	61.20
WIN 1994	0.00	102.50	102.50	67.70	67.70	61.20	61.20
SPR 1995	0.00	102.50	102.50	67.70	67.70	61.20	61.20
WIN 2022	0.00	102.50	102.50	67.70	67.70	61.20	61.20
SPR 2023	0.00	102.50	102.50	67.70	67.70	61.20	61.20
SUM 2023	0.00	102.50	102.50	67.70	67.70	61.20	61.20
WIN 2023	0.00	102.50	102.50	67.70	67.70	61.20	61.20
SPR 2024	213.40	0.00	102.50	0.00	67.70	0.00	61.20
SUM 2024	213.40	0.00	102.50	0.00	67.70	0.00	61.20
WIN 2024	213.40	0.00	102.50	0.00	67.70	0.00	61.20
SPR 2025	213.40	0.00	102.50	0.00	67.70	0.00	61.20
SUM 2025	213.40	0.00	102.50	0.00	67.70	0.00	61.20
WIN 2025	213.40	0.00	102.50	0.00	67.70	0.00	61.20
SPR 2026	0.00	102.50	102.50	67.70	67.70	61.20	61.20
SUM 2026	0.00	102.50	102.50	67.70	67.70	61.20	61.20
WIN 2026	0.00	102.50	102.50	67.70	67.70	61.20	61.20
SPR 2027	0.00	102.50	102.50	67.70	67.70	61.20	61.20

Idaho Water Resource Board

WSB Move Map - Rental Application 2955

35-2210, 35-7594, 35-14828, 35-14833, 35-14834, & 35-14836
Years 2024 - 2025

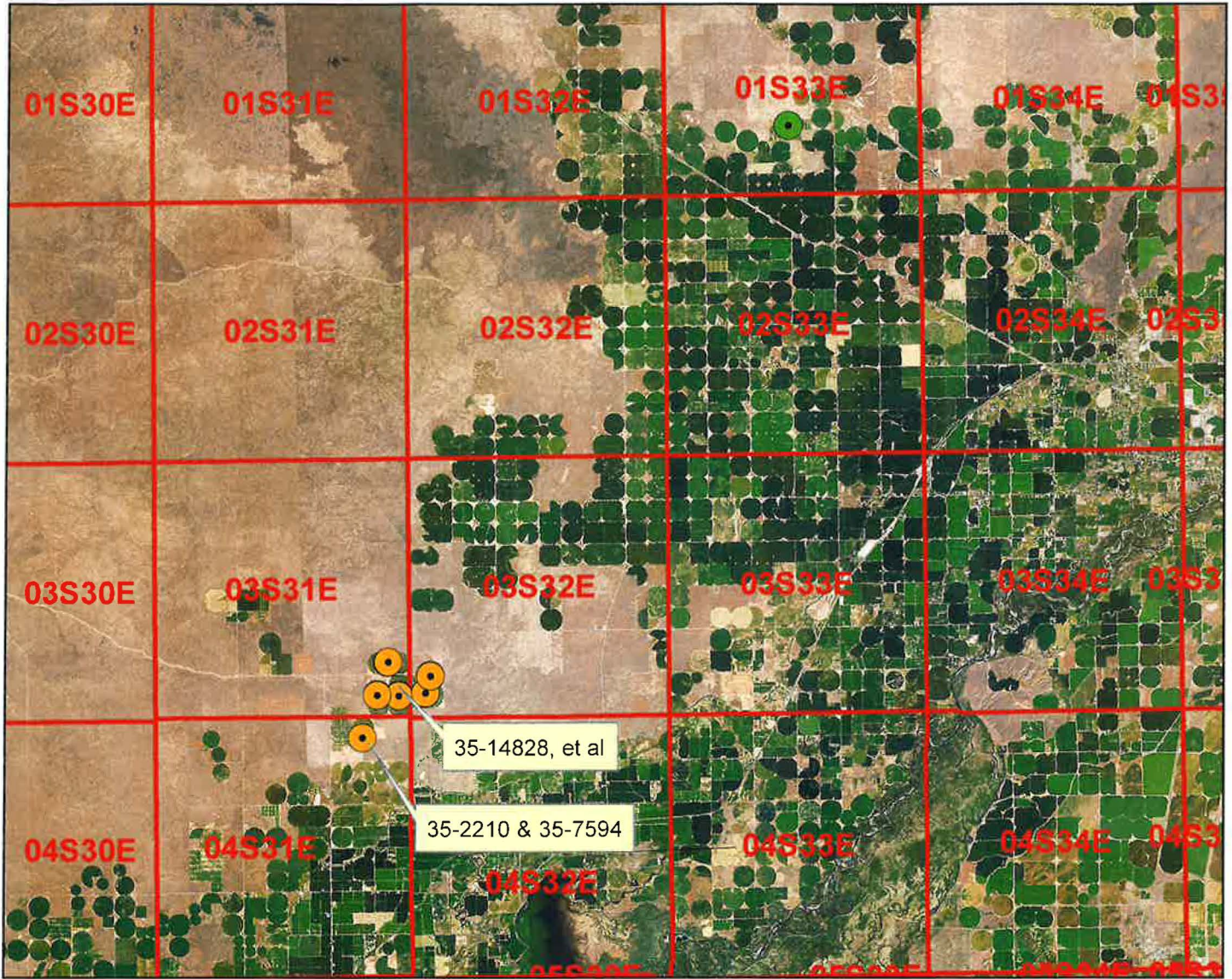

- Active Lease POD
- Proposed Rental POD
- Township/Range

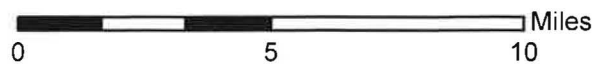

From: [Condon, Mary](#)
To: [Cefalo, James](#); [Jordan, Blake](#)
Cc: [Bank, Palmer, Cherie](#)
Subject: WSB Rental Review - L Funk - WD 120 & PNOV E2024-3004
Date: Wednesday, August 7, 2024 1:33:00 PM
Attachments: [Rental Review Memo - 2955 Funk.docx](#)
[image001.png](#)
[Move Map App 2955.pdf](#)
[Rental Map 882.pdf](#)

Good afternoon,

Please see the attached rental review memo, move map, and rental map, for 213.4 acres worth of irrigation in WD 120 for years 2024 & 2025, and kindly reply with comments or concerns within 10 days. The requested water rights for this rental will not cover the entire 269 acres of irrigation requested.

Best,
Mary

Mary Condon
Water Supply Bank Program Coordinator

 IDAHO DEPARTMENT OF
WATER RESOURCES
Planning & Projects
mary.condon@idwr.idaho.gov
Direct: (208) 287-4936