State of Idaho
Department of Water Resources

Water Right License

Water Right No. 75-15048

Priority: June 03, 2022 **Maximum Diversion Rate:** 0.08 CFS

It is hereby certified that:

A TED TENBRINK 1 DRY GULCH RD NORTH FORK ID 83466-5511 AND/OR
ROBIN W TENBRINK 1 DRY GULCH RD NORTH FORK ID 83466-5511

has complied with the terms and conditions of the permit, issued pursuant to Application for Permit dated April 04, 2022, and has submitted Proof of Beneficial Use on August 31, 2023. An examination confirms water is diverted from:

Source : SHEEP CREEK **Tributary:** NORTH FORK SALMON RIVER

Beneficial Use	Period of Use	Rate of Diversion
IRRIGATION	04/01 to 10/31	0.08 CFS

Location of Point(s) of Diversion
SHEEP CREEK SE¼ NW¼, Sec. 14, Twp 25N, Rge 21E, B.M. LEMHI County

Place of Use: IRRIGATION

Twp	Rng	Sec	NE				NW				SW				SE				Totals
			NE	NW	SW	SE	NE	NW	SW	SE	NE	NW	SW	SE	NE	NW	SW	SE	
25N	21E	15			0.8											3.1			3.9

Total Acres: 3.9

Conditions of Approval

1. This right when combined with all other rights shall provide no more than 0.02 cfs per acre nor more than 3.5 afa per acre at the field headgate for irrigation of the place of use.
2. A lockable device subject to the approval of the Department shall be maintained on the diverting works in a manner that will provide the watermaster suitable control of the diversion.
3. The right holder shall install or construct a straight length of conduit or ditch suitable for installation of a device for measuring the entire flow of water being diverted in connection with this right. If the right holder uses conduit, the straight length of conduit shall be at least fifteen times the diameter of the conduit and shall be above ground or otherwise easily accessible.
4. Upon specific notification by the Department, the right holder shall install and maintain acceptable measuring device(s), including data logger(s), at the authorized point(s) of diversion, in accordance with Department specifications.
5. When notified by the Department or by a watermaster with regulatory authority over this right, the right holder shall report the amount of water diverted in connection with this right. The report shall be submitted in the manner and frequency specified by the Department or the watermaster.

State of Idaho
Department of Water Resources

Water Right License

Water Right No. 75-15048

6. Water is delivered through Sheep Creek 1 Ditch (SC-1).
7. This right does not grant any right-of-way or easement across the land of another.

This license is issued pursuant to the provisions of Idaho Code § 42-219. The water right confirmed by this license is subject to all prior water rights and shall be used in accordance with Idaho law and applicable rules of the Department of Water Resources.

Signed this 26th day of December, 2023.

PHILL HUMMER
Water Rights Section Manager

State of Idaho
Department of Water Resources

Attachment to Water Right

75-15048

This map depicts the IRRIGATION place of use boundary for this water right at the time of this approval and is attached to the approval document solely for illustrative purposes.

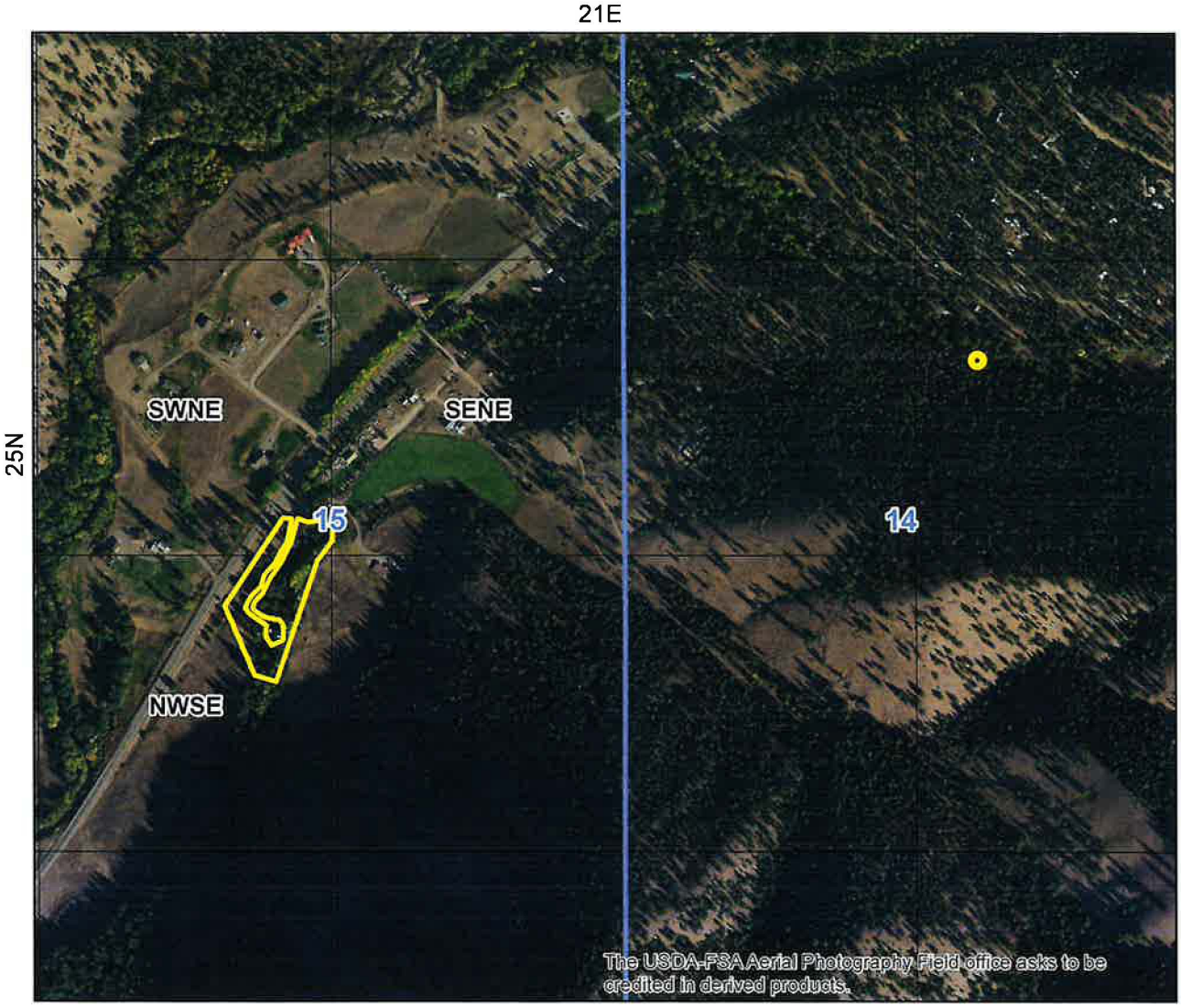

0 0.1 0.2 0.4 Miles

- Place Of Use Boundary
- Townships
- PLS Sections
- Quarter Quarters
- Point of Diversion
- State Outline

N

IDAHO DEPARTMENT OF
WATER RESOURCES

322 E Front Street, Suite 648, Boise ID 83702 • PO Box 83720, Boise ID 83720-0098
Phone: 208-287-4800 • Fax: 208-287-6700 • Email: idwrinfo@idwr.idaho.gov • Website: idwr.idaho.gov

Governor Brad Little Director Mathew Weaver

January 03, 2024

A TED TENBRINK
ROBIN W TENBRINK
1 DRY GULCH RD
NORTH FORK ID 83466-5511

RE: License No. 75-15048

ISSUANCE OF LICENSE

Dear Water Right Holder(s):

The Department of Water Resources ("Department") has issued the enclosed Water Right License confirming that a water right has been established in accordance with your permit. Please be sure to thoroughly review all the conditions of approval listed on your license. The conditions may include ongoing requirements, such as maintenance of a measuring device or implementation of mitigation, as well as information about how your water use may be administered, such as regulation by a watermaster in a water district.

The license is a PRELIMINARY ORDER issued by the Department pursuant to Rule 730 of the Department's Rules of Procedure (IDAPA 37.01.01.730). It can and will become a final order without further action by the Department unless a party petitions for reconsideration, files exceptions, or requests a hearing as described in the enclosed information sheet.

Also, please note that water right owners are required to report any change of water right ownership and/or mailing address to the Department within 120 days of the change. Water right forms are available from any office of the Department or on the Department's website at idwr.idaho.gov

If you have any questions concerning the enclosed information, please contact me at (208) 287-4925.

Sincerely,

Phill Hummer

Phill Hummer
Water Rights Section Manager

Enclosure(s)

CERTIFICATE OF SERVICE

I hereby certify that on January 02, 2024, I served a true and correct copy of Water Right License No. 75-15048 by U.S. Mail, postage prepaid, to the following:

ROBIN W TENBRINK (Current Owner)
1 DRY GULCH RD
NORTH FORK ID 83466-5511

A TED TENBRINK (Current Owner)
1 DRY GULCH RD
NORTH FORK ID 83466-5511

WATER DISTRICT #170
DAVID GRAYBILL (Watermaster)
WATER DISTRICT 170
1301 MAIN ST STE 10
SALMON ID 83467-4453

Debra Mansfield

Debra Mansfield
Technical Records Specialist 1

EXPLANATORY INFORMATION TO ACCOMPANY A PRELIMINARY ORDER

(To be used in connection with actions when a hearing was **not** held)

(Required by Rule of Procedure 730.02)

The accompanying order or approved document is a "**Preliminary Order**" issued by the department pursuant to section 67-5243, Idaho Code. **It can and will become a final order without further action of the Department of Water Resources ("department") unless a party petitions for reconsideration, files an exception and brief, or requests a hearing as further described below:**

PETITION FOR RECONSIDERATION

Any party may file a petition for reconsideration of a preliminary order with the department within fourteen (14) days of the service date of this order. **Note: the petition must be received by the department within this fourteen (14) day period.** The department will act on a petition for reconsideration within twenty-one (21) days of its receipt, or the petition will be considered denied by operation of law. See Section 67-5243(3) Idaho Code.

EXCEPTIONS AND BRIEFS

Within fourteen (14) days after: (a) the service date of a preliminary order, (b) the service date of a denial of a petition for reconsideration from this preliminary order, or (c) the failure within twenty-one (21) days to grant or deny a petition for reconsideration from this preliminary order, any party may in writing support or take exceptions to any part of a preliminary order and may file briefs in support of the party's position on any issue in the proceeding with the Director. Otherwise, this preliminary order will become a final order of the agency.

REQUEST FOR HEARING

Unless a right to a hearing before the Department or the Water Resource Board is otherwise provided by statute, any person aggrieved by any final decision, determination, order or action of the Director of the Department and who has not previously been afforded an opportunity for a hearing on the matter may request a hearing pursuant to section 42-1701A(3), Idaho Code. A written petition contesting the action of the Director and requesting a hearing shall be filed within fifteen (15) days after receipt of the denial or conditional approval.

ORAL ARGUMENT

If the Director grants a petition to review the preliminary order, the Director shall allow all parties an opportunity to file briefs in support of or taking exceptions to the preliminary order and may schedule oral argument in the matter before issuing a final order. If oral arguments are to be heard, the Director will within a reasonable time period notify each party of the place, date and hour for the argument of the case. Unless the Director orders otherwise, all oral arguments will be heard in Boise, Idaho.

Mansfield, Debra

From: Mansfield, Debra
Sent: Tuesday, January 2, 2024 4:14 PM
To: Graybill, David
Subject: Issuance of License, Water Right 75-15048
Attachments: License & supporting Documents - 75-15048.pdf

Hello David,

Please see the attached letter for Issuance of License No. 75-15048 for A Ted Tenbrink & Robin W Tenbrink.

Thank you,

Debra Mansfield | Technical Records Specialist 1
IDWR – State Office
322 E Front St, Boise ID 83702-7371
(208) 287-4921 | Debra.Mansfield@idwr.idaho.gov