State of Idaho
Department of Water Resources

Water Right License

Water Right No. 32-13275

Priority: August 01, 2008 **Maximum Diversion Rate:** 3.77 CFS

It is hereby certified that:

JOHN D YOUNG 1047 N 800 E SHELLEY ID 83274 AND
M KATHLEEN YOUNG 1047 N 800 E SHELLEY ID 83274

has complied with the terms and conditions of the permit, issued pursuant to Application for Permit dated August 01, 2001, and has submitted Proof of Beneficial Use on March 15, 2012. An examination confirms water is diverted from:

Source : MIDDLE CREEK **Tributary:** MEDICINE LODGE CREEK

Beneficial Use	Period of Use	Rate of Diversion
POWER	01/01 to 12/31	3.77 CFS

Location of Point(s) of Diversion
MIDDLE CREEK SW¼ SW¼, Sec. 32, Twp 13N, Rge 34E, B.M. CLARK County

Place of Use: POWER

Twp	Rng	Sec	NE				NW				SW				SE				Totals
			NE	NW	SW	SE	NE	NW	SW	SE	NE	NW	SW	SE	NE	NW	SW	SE	
13N	34E	32											X						

Conditions of Approval

1. Use of water under this right shall be non-consumptive.
2. The rights for the use of water confirmed in this license shall be junior and subordinate to all rights for the use of water other than hydropower, within the State of Idaho that are initiated later in time than the priority of this right and shall not give rise to any right or claim against any future rights for the use of water, other than hydropower, within the State of Idaho initiated later in time than the priority of this right.
3. This right does not constitute Idaho Public Utilities Commission or Federal Energy Regulatory Commission approval that may be required.
4. The term of this water right license shall extend to January 27, 2034. Prior to the expiration of the term, the Director may issue an order canceling all or any part of the use authorized herein, may establish a new term, or may revise, delete, or add conditions under which the water right license may be exercised. The order shall take effect on the date the current term expires. If the Director does not issue such an order, the term shall automatically extend to a length equal to the project's prior term and any prior conditions on the water right license shall remain in effect.

State of Idaho
Department of Water Resources

Water Right License

Water Right No. 32-13275

This license is issued pursuant to the provisions of Idaho Code § 42-219. The water right confirmed by this license is subject to all prior water rights and shall be used in accordance with Idaho law and applicable rules of the Department of Water Resources.

Signed this 5th day of March, 2024.

PHILL HUMMER
Water Rights Section Manager

State of Idaho
Department of Water Resources

Attachment to Water Right

32-13275

This map depicts the POWER place of use boundary for this water right at the time of this approval and is attached to the approval document solely for illustrative purposes.

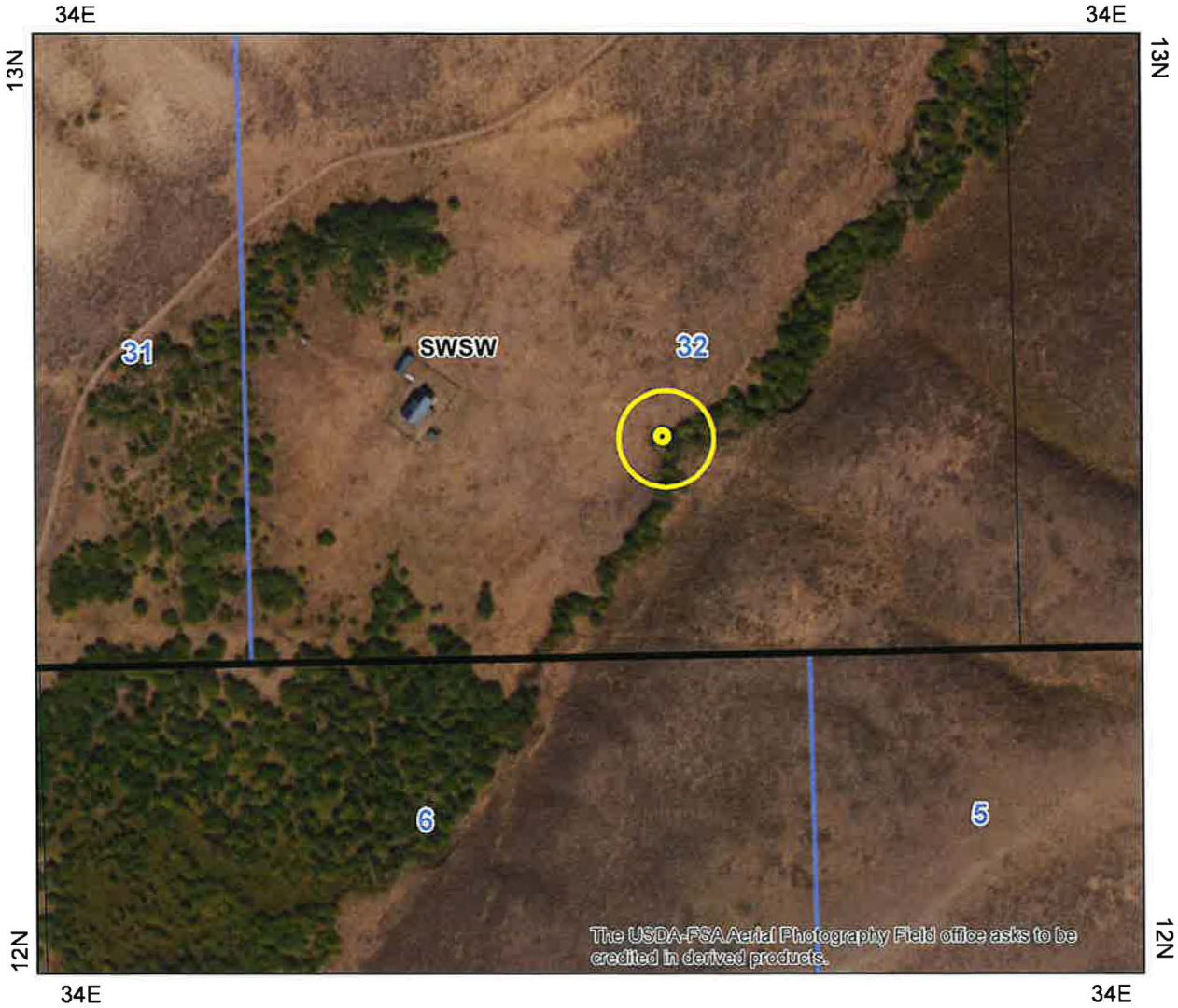

0 0.035 0.07 0.14 Miles

- Place Of Use Boundary
- Townships
- PLS Sections
- Quarter Quarters
- Point of Diversion

N

IDAHO DEPARTMENT OF
WATER RESOURCES

322 E Front Street, Suite 648, Boise ID 83702 • PO Box 83720, Boise ID 83720-0098
Phone: 208-287-4800 • Fax: 208-287-6700 • Email: idwrinfo@idwr.idaho.gov • Website: idwr.idaho.gov

Governor Brad Little Director Mathew Weaver

March 07, 2024

JOHN D YOUNG
M KATHLEEN YOUNG
1047 N 800 E
SHELLEY ID 83274

RE: License No. **32-13275**

ISSUANCE OF LICENSE

Dear Water Right Holder(s):

The Department of Water Resources ("Department") has issued the enclosed Water Right License confirming that a water right has been established in accordance with your permit. Please be sure to thoroughly review all the conditions of approval listed on your license. The conditions may include ongoing requirements, such as maintenance of a measuring device or implementation of mitigation, as well as information about how your water use may be administered, such as regulation by a watermaster in a water district.

The license is a PRELIMINARY ORDER issued by the Department pursuant to Rule 730 of the Department's Rules of Procedure (IDAPA 37.01.01.730). It can and will become a final order without further action by the Department unless a party petitions for reconsideration, files exceptions, or requests a hearing as described in the enclosed information sheet.

Also, please note that water right owners are required to report any change of water right ownership and/or mailing address to the Department within 120 days of the change. Water right forms are available from any office of the Department or on the Department's website at idwr.idaho.gov

If you have any questions concerning the enclosed information, please contact me at (208) 287-4925.

Sincerely,

Phill Hummer

Phill Hummer
Water Rights Section Manager

Enclosure(s)

CERTIFICATE OF SERVICE

I hereby certify that on March 07, 2024, I served a true and correct copy of Water Right License No. 32-13275 by U.S. Mail, postage prepaid, to the following:

M KATHLEEN YOUNG (Current Owner)
1047 N 800 E
SHELLEY ID 83274

JOHN D YOUNG (Current Owner)
1047 N 800 E
SHELLEY ID 83274

Debra Mansfield
Technical Records Specialist 1

EXPLANATORY INFORMATION TO ACCOMPANY A PRELIMINARY ORDER

(To be used in connection with actions when a hearing was **not** held)

(Required by Rule of Procedure 730.02)

The accompanying order or approved document is a "**Preliminary Order**" issued by the department pursuant to section 67-5243, Idaho Code. **It can and will become a final order without further action of the Department of Water Resources ("department") unless a party petitions for reconsideration, files an exception and brief, or requests a hearing as further described below:**

PETITION FOR RECONSIDERATION

Any party may file a petition for reconsideration of a preliminary order with the department within fourteen (14) days of the service date of this order. **Note: the petition must be received by the department within this fourteen (14) day period.** The department will act on a petition for reconsideration within twenty-one (21) days of its receipt, or the petition will be considered denied by operation of law. See Section 67-5243(3) Idaho Code.

EXCEPTIONS AND BRIEFS

Within fourteen (14) days after: (a) the service date of a preliminary order, (b) the service date of a denial of a petition for reconsideration from this preliminary order, or (c) the failure within twenty-one (21) days to grant or deny a petition for reconsideration from this preliminary order, any party may in writing support or take exceptions to any part of a preliminary order and may file briefs in support of the party's position on any issue in the proceeding with the Director. Otherwise, this preliminary order will become a final order of the agency.

REQUEST FOR HEARING

Unless a right to a hearing before the Department or the Water Resource Board is otherwise provided by statute, any person aggrieved by any final decision, determination, order or action of the Director of the Department and who has not previously been afforded an opportunity for a hearing on the matter may request a hearing pursuant to section 42-1701A(3), Idaho Code. A written petition contesting the action of the Director and requesting a hearing shall be filed within fifteen (15) days after receipt of the denial or conditional approval.

ORAL ARGUMENT

If the Director grants a petition to review the preliminary order, the Director shall allow all parties an opportunity to file briefs in support of or taking exceptions to the preliminary order and may schedule oral argument in the matter before issuing a final order. If oral arguments are to be heard, the Director will within a reasonable time period notify each party of the place, date and hour for the argument of the case. Unless the Director orders otherwise, all oral arguments will be heard in Boise, Idaho.