97-7308
Recommended Minimum Stream Flow

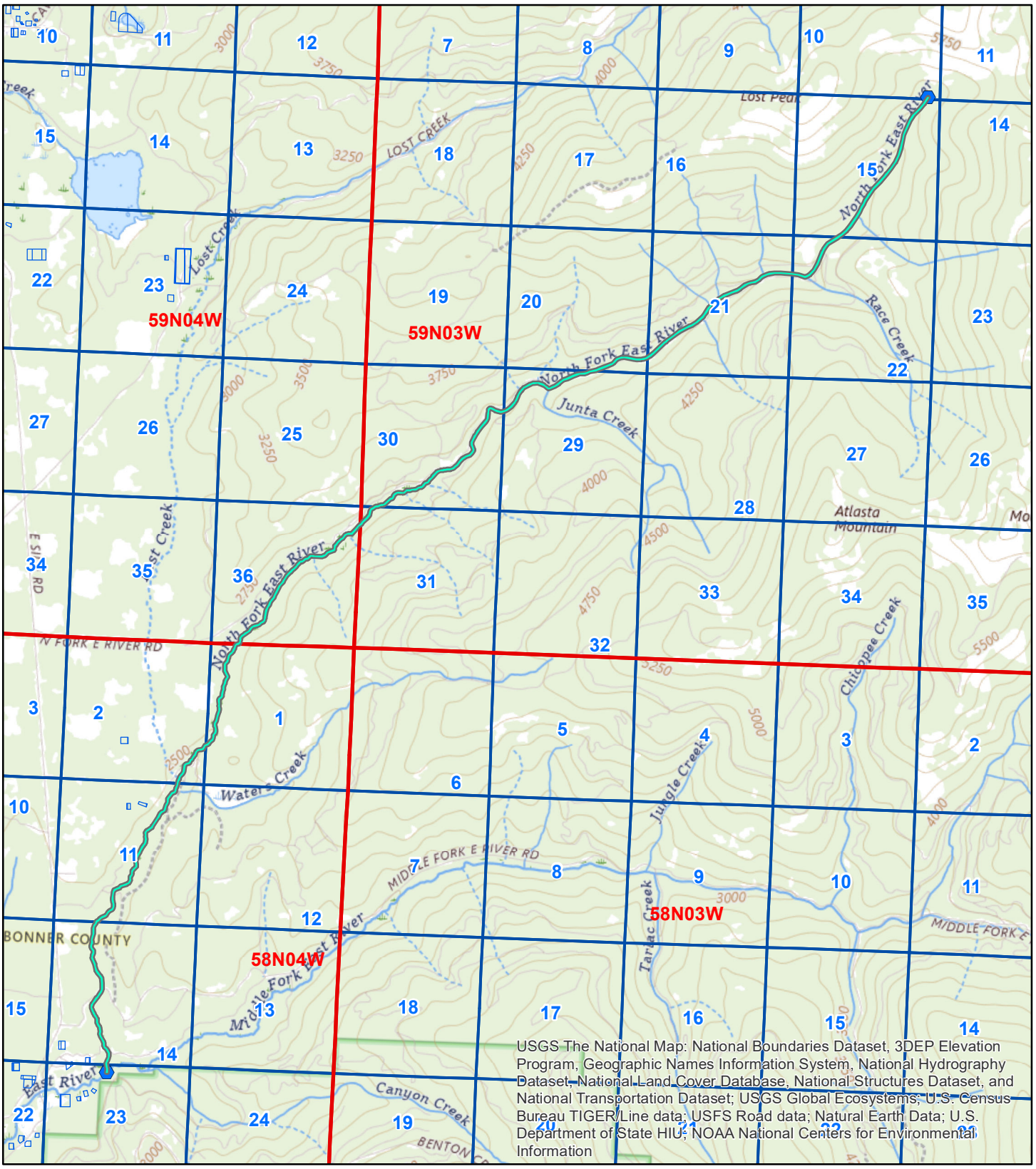

0 0.5 1 2 3 4 Miles

N

Prepared on: May 30, 2024
Prepared by: Craig Saxton