STATE OF IDAHO
DEPARTMENT OF WATER RESOURCES

TRANSFER OF WATER RIGHT
TRANSFER NO. 84658

This is to certify that: SURPRISE VALLEY HOA
5240 S SURPRISE WAY
BOISE, ID 83716

has requested a change to the water right(s) listed below. This change in water right(s) is authorized pursuant to the provisions of Section 42-222, Idaho Code. A summary of the changes is also listed below. The authorized change for each affected water right, including conditions of approval, is shown on the following pages of this document.

Summary of Water Rights Before the Proposed Changes

Water Right	Origin/Basis	Priority Date	Diversion Rate	Diversion Volume	Acre Limit	Total Acres	Source
63-161BN	WR/DECREED	5/1/1866	2.820 cfs	634.5 af	141.0	255.0	BOISE RIVER
63-2932	WR/DECREED	3/16/1953	1.000 cfs	14.0 af	141.0	255.0	GROUND WATER

Purpose of Transfer (Changes Proposed)

Current Number	Split	POD	POU	Add POD	Period of Use	Nature of Use
63-161BN	NO	NO	YES	NO	NO	NO
63-2932	NO	NO	YES	NO	NO	NO

Summary Of Water Rights After the Approved Change

Existing Right	New No. (Changed Portion)	Transfer Rate	Transfer Volume	Acre Limit	Total Acres	New No. (remaining portion)	Remaining Rate	Remaining Volume	Remaining Acre Limit	Remaining Total Acres
63-161BN	63-161BN	2.820 cfs	634.5 af	141.0	271.3	N/A	N/A	N/A	N/A	N/A
63-2932	63-2932	1.000 cfs	14.0 af	141.0	271.3	N/A	N/A	N/A	N/A	N/A
COMBINED TOTALS		**0.100 cfs**	**22.5 af**	**141.0**	**271.3**		**N/A**	**N/A**	**N/A**	**N/A**

This water right(s) is subject to all prior water rights and shall be administered in accordance with Idaho law and applicable rules of the Department of Water Resources. Detailed Water Right Description(s) attached.

Dated this 16th day of SEPTEMBER, 2024.

Cody Parker, Water Rights Supervisor

Transfer No. 84658

WATER RIGHT NO. 63-161BN

As Modified by Transfer No. 84658

In accordance with the approval of Transfer No. 84658, Water Right No. 63-161BN is now described as follows:

Right Holder: SURPRISE VALLEY HOA
5240 S SURPRISE WAY
BOISE, ID 83716

Priority Date: 5/1/1866

Source: BOISE RIVER **Tributary:** SNAKE RIVER

BENEFICIAL USE	From		To	Diversion Rate	Diversion Volume
IRRIGATION	03/01	to	11/15	2.820 cfs	
				2.820 cfs	634.5 af

LOCATION OF POINT(S) OF DIVERSION

BOISE RIVER L6 (NWNE) Sec 4 Twp 02N Rge 03E ADA County

PLACE OF USE: IRRIGATION

			NE				NW				SW				SE				
Twp	Rng	Sec	NE	NW	SW	SE	NE	NW	SW	SE	NE	NW	SW	SE	NE	NW	SW	SE	Totals
02N	03E	4		14.5			26.0	3.0											43.5
				L 7			L 3	L 4											
03N	03E	29											0.5						0.5
													L 6						
03N	03E	32		1.5	31.5	4.0	24.0	8.5		32.8					35.0	10.0		8.0	155.3
				L 2		L 1													
03N	03E	33										16.0	34.5	21.5					72.0

Right Acre Limit: 141.0
POU Total Acres: 271.3

CONDITIONS OF APPROVAL

1. This right is limited to the irrigation of 141 acres within the authorized place of use in a single irrigation season.
2. Rights 63-161BN and 63-2932 when combined shall not exceed a total diversion rate of 2.82 cfs, a total annual maximum diversion volume of 634.5 af at the field headgate, and the irrigation of 141 acres.
3. This right when combined with all other rights shall provide no more than 0.02 cfs per acre nor more than 4.5 afa per acre at the field headgate for irrigation of the lands above.
4. The right holder shall maintain a measuring device and lockable controlling works of a type approved by the Department in a manner that will provide the watermaster suitable control of the diversion(s).

Transfer No. 84658

WATER RIGHT NO. 63-161BN

As Modified by Transfer No. 84658

CONDITIONS OF APPROVAL

5. Diversion under this right and Right No. 63-2932 is subject to all prior water rights and is subject to delivery by the watermaster of Water District No. 63, Boise River and tributaries.

6. Diversion for irrigation under this water right prior to April 1 and after October 31 shall occur only as authorized by the Water District 63 Water Master and only when water is being released for flood control by the United States from the Lucky Peak Dam outlet under procedures and requirements for the Memorandum of Agreement between the U.S. Department of the Army and the U.S. Department of the Interior for Flood Control Operations of the Boise River Reservoirs, dated November 20, 1953, the Water Control Manual for Boise River Reservoirs dated April 1985 and any future amendments or revisions made thereto pursuant to state or federal procedures or law; provided that any such use of this water right prior to April 1 and after October 31 shall be subordinated to water rights for storage in Lucky Peak Reservoir, Lake Lowell, Arrowrock Reservoir, and/or Anderson Ranch Reservoir, as decreed in SRBA Case No. 39576.

7. The primary source of water for the irrigation of up to 141 acres of the Surprise Valley Development is to be provided from Boise River water via this water right . This water right is to be utilized to the maximum extent during periods when it is available for diversion. The water right holder shall develop and maintain operational storage in the amount of 4.0 to 6.0 acre-feet to enable this water right to be used to satisfy diurnal fluctuations in rate of flow demands.

8. The secondary source of water for the irrigation of up to 141 acres of the Surprise Valley Development is to be provided from ground water via Water Right No. 63-2932. This water right is to be utilized only during periods when (1) full diversion under Water Right No. 63-161BN (this right) is inadequate to provide sufficient water to satisfy the irrigation requirements, and (2) during periods not to exceed seven (7) days per irrigation season when the surface water system becomes unoperational due to an unanticipated mechanical failure. The total annual diversion volume under Right No. 63-2932 shall not exceed 14.0 acre feet.

9. This right originated as all or part of right no. 30 in the Stewart Decree and the historic Boise River Water Masters records.

10. The right holder shall accomplish the change authorized by this transfer within one year of the date of this approval.

11. Failure of the right holder to comply with the conditions of this transfer is cause for the Director to rescind approval of the transfer.

12. Pursuant to Section 42-1412(6), Idaho Code, this water right is subject to such general provisions necessary for the definition of the rights or for the efficient administration of water rights as may be determined by the Snake River Basin Adjudication court at a point in time no later than the entry of the final unified decree.

WATER RIGHT NO. 63-2932

As Modified by Transfer No. 84658

In accordance with the approval of Transfer No. 84658, Water Right No. 63-2932 is now described as follows:

Right Holder: SURPRISE VALLEY HOA
5240 S SURPRISE WAY
BOISE, ID 83716

Priority Date: 3/16/1953

Source: GROUND WATER

BENEFICIAL USE	From		To	Diversion Rate	Diversion Volume
IRRIGATION	03/01	to	11/15	1.000 cfs	14.0 af
				1.000 cfs	14.0 af

LOCATION OF POINT(S) OF DIVERSION

GROUND WATER SESW Sec 33 Twp 03N Rge 03E ADA County

PLACE OF USE: IRRIGATION

			NE				NW				SW				SE				
Twp	Rng	Sec	NE	NW	SW	SE	NE	NW	SW	SE	NE	NW	SW	SE	NE	NW	SW	SE	Totals
02N	03E	4		14.5			26.0	3.0											43.5
				L 7			L 3	L 4											
03N	03E	29											0.5						0.5
													L 6						
03N	03E	32		1.5	31.5	4.0	24.0	8.5		32.8					35.0	10.0		8.0	155.3
				L 2		L 1													
03N	03E	33										16.0	34.5	21.5					72.0

Right Acre Limit: 141.0
POU Total Acres: 271.3

CONDITIONS OF APPROVAL

1. Rights 63-161BN and 63-2932 when combined shall not exceed a total diversion rate of 2.82 cfs, a total annual maximum diversion volume of 634.5 af at the field headgate, and the irrigation of 141 acres.

2. This right when combined with all other rights shall provide no more than 0.02 cfs per acre nor more than 4.5 afa per acre at the field headgate for irrigation of the lands above.

WATER RIGHT NO. 63-2932

As Modified by Transfer No. 84658

CONDITIONS OF APPROVAL

3. The right holder shall make full beneficial use of all surface water available to the right holder for irrigation of lands within the authorized place of use for this right. The right holder may divert ground water under this right to irrigate land with appurtenant surface water rights when the surface water supply is not reasonably sufficient to irrigate the place of use for this water right or is not available due to drought, curtailment by priority, or the seasonal startup and shutoff or maintenance schedule for canal company or irrigation district deliveries. The right holder shall not divert ground water for irrigation purposes under this right if use of the surface water supply is intentionally discontinued or reduced (for example abandoned, forfeited, sold, disallowed by court decree, or leased to the Water Supply Bank), or is not deliverable due to non-payment of annual assessments, without an approved transfer pursuant to Idaho Code § 42-222 or other Department approval.

4. Diversion under this right and Right No. 63-161BN is subject to all prior water rights and is subject to delivery by the watermaster of Water District No. 63, Boise River and tributaries.

5. The water right holder is required to install and maintain totalizing measuring devices subject to approval by the Department which record diversions under this right and Right No. 63-161BN, and to maintain records of these diversions. The measuring devices and records are subject to inspection by the watermaster or the Department upon request, and shall be provided to the Department and the Watermaster no later than December 1 of each year.

6. The primary source of water for the irrigation of up to 141 acres of the Surprise Valley Development is to be provided from Boise River water via Water Right No. 63-161BN. This water right is to be utilized to the maximum extent during periods of time when it is available for diversion. The water right holder shall develop and maintain operational storage in the amount of 4.0 to 6.0 acre-feet to enable this water right to be used to satisfy diurnal fluctuations in rate of flow demands.

7. The secondary source of water for the irrigation of up to 141 acres of the Surprise Valley Development is to be provided by ground water via Water Right No. 63-2932 (this right). This water right is to be utilized only during periods when (1) full diversion under Water Right No. 63-161BN is inadequate to provide sufficient water to satisfy the irrigation requirments, and (2) during periods not to exceed seven (7) days per irrigation season when the surface water system becomes unoperational due to an unanticipated mechanical failure. The total annual diversion volume under Right No. 63-2932 (this right) shall not exceed 14.0 acre feet.

8. The right holder shall accomplish the change authorized by this transfer within one year of the date of this approval.

9. Failure of the right holder to comply with the conditions of this transfer is cause for the Director to rescind approval of the transfer.

10. Pursuant to Section 42-1412(6), Idaho Code, this water right is subject to such general provisions necessary for the definition of the rights or for the efficient administration of water rights as may be determined by the Snake River Basin Adjudication court at a point in time no later than the entry of the final unified decree.

State of Idaho
Department of Water Resources

Attachment to Transfer No. 84658

Water Right(s): 63-161BN, and 63-2932

This map depicts the IRRIGATION place of use boundary for these water righst at the time of this approval and is attached to the approval document solely for illustrative purposes.

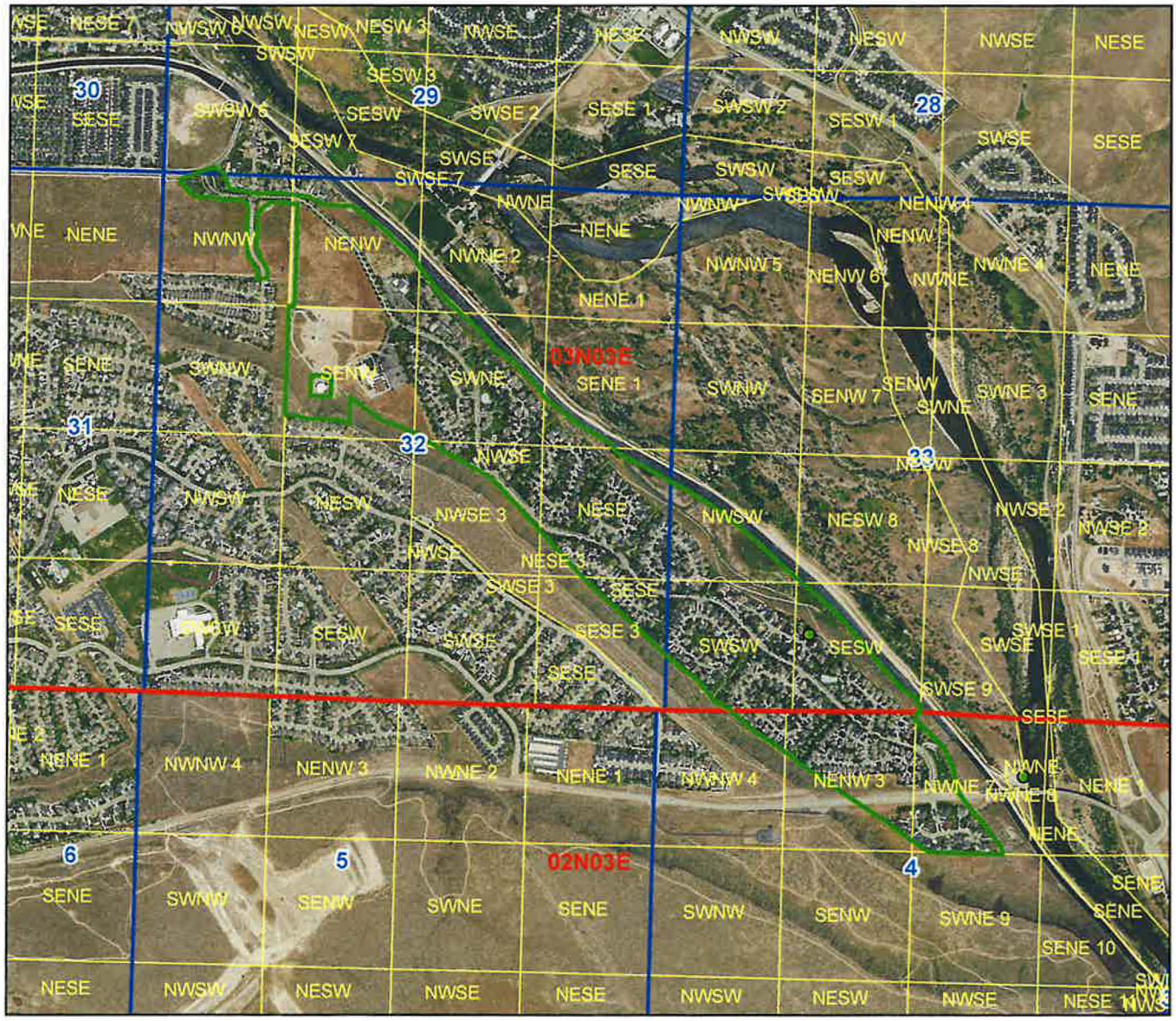

- 84658 Transfer POD's
- 84658 Transfer POU
- Township/Range
- Sections
- QQ

0 0.2 0.4 0.8 Miles

N

IDAHO DEPARTMENT OF
WATER RESOURCES

Western Region • 2735 W Airport Way • Boise, ID 83705-5082
Phone: 208-334-2190 • Fax: 208-334-2348 • Email: westerninfo@idwr.idaho.gov • Web: idwr.idaho.gov

Governor Brad Little Director Mathew Weaver

September 17, 2024

SURPRISE VALLEY HOA
5240 S SURPRISE WAY
BOISE ID 83716

Re: Transfer No: 84658
Water Right No(s).: 63-161BN, 63-2932

Transfer Approval Notice

Dear Water Right Holder(s):

The Department of Water Resources has issued the enclosed approved Transfer of Water Right(s). Please be sure to thoroughly review the conditions of approval and remarks listed on the approval document.

The Transfer of Water Right(s) is a PRELIMINARY ORDER issued by the Department pursuant to section 67-5243, Idaho Code. It can and will become a final order without further action by the Department unless the APPLICANT petitions for reconsideration or files an exception and/or brief within fourteen (14) days of the service date as described in the enclosed information sheet.

ANY PERSON aggrieved by any decision, determination, order or action of the Department and who has not previously been afforded an opportunity for a hearing on the matter may request a hearing pursuant to section 42-1701A(3), Idaho Code. A written petition contesting the action of the Department and requesting a hearing shall be filed within fifteen (15) days after receipt of the denial or conditional approval.

If the transfer approval includes a condition requiring measuring and recording devices, such devices shall comply with specifications established by the Department. Detailed specifications are available on the Department's home page on the Internet, or you can request a copy by contacting any office of the Department. Please be sure to thoroughly review the specifications to avoid unnecessary costs for reinstallation or modification due to non-conforming or improperly installed devices.

Please note that water right owners are required to report any change of water right ownership and/or mailing address to the Department within 120 days of the change. Failure to report these changes could result in a $100 late filing fee. Contact any office

of the Department or visit the Department's homepage on the Internet to obtain the proper forms and instructions.

If you have any questions, please contact me at (208) 334-2190.

Sincerely,

Susan E Hobson

Susy Hobson
Technical Records Specialist 1

Enclosure(s)

CERTIFICATE OF SERVICE

I hereby certify that on September 17, 2024, I mailed a true and correct copy, postage prepaid, of the foregoing PRELIMINARY ORDER (Approved Transfer) to the person(s) listed below:

Re: Transfer No.: 84658
Water Right No(s).: 63-161BN, 63-2932

SURPRISE VALLEY HOA
5240 S SURPRISE WAY
BOISE ID 83716

ATTN LORI GRAVES
HDR INC
412 E PARKCENTER BLVD STE 100
BOISE ID 83706-6659

Susan E Hobson

Susy Hobson
Technical Records Specialist 1

EXPLANATORY INFORMATION TO ACCOMPANY A PRELIMINARY ORDER

(To be used in connection with actions when a hearing was **not** held)

(Required by Rule of Procedure 730.02)

The accompanying order or approved document is a "**Preliminary Order**" issued by the department pursuant to section 67-5243, Idaho Code. **It can and will become a final order without further action of the Department of Water Resources ("department") unless a party petitions for reconsideration, files an exception and brief, or requests a hearing as further described below:**

PETITION FOR RECONSIDERATION

Any party may file a petition for reconsideration of a preliminary order with the department within fourteen (14) days of the service date of this order. **Note: the petition must be received by the department within this fourteen (14) day period.** The department will act on a petition for reconsideration within twenty-one (21) days of its receipt, or the petition will be considered denied by operation of law. See Section 67-5243(3) Idaho Code.

EXCEPTIONS AND BRIEFS

Within fourteen (14) days after: (a) the service date of a preliminary order, (b) the service date of a denial of a petition for reconsideration from this preliminary order, or (c) the failure within twenty-one (21) days to grant or deny a petition for reconsideration from this preliminary order, any party may in writing support or take exceptions to any part of a preliminary order and may file briefs in support of the party's position on any issue in the proceeding with the Director. Otherwise, this preliminary order will become a final order of the agency.

REQUEST FOR HEARING

Unless a right to a hearing before the Department or the Water Resource Board is otherwise provided by statute, any person aggrieved by any final decision, determination, order or action of the Director of the Department and who has not previously been afforded an opportunity for a hearing on the matter may request a hearing pursuant to section 42-1701A(3), Idaho Code. A written petition contesting the action of the Director and requesting a hearing shall be filed within fifteen (15) days after receipt of the denial or conditional approval.

ORAL ARGUMENT

If the Director grants a petition to review the preliminary order, the Director shall allow all parties an opportunity to file briefs in support of or taking exceptions to the preliminary order and may schedule oral argument in the matter before issuing a final order. If oral arguments are to be heard, the Director will within a reasonable time period notify each party of the place, date and hour for the argument of the case. Unless the Director orders otherwise, all oral arguments will be heard in Boise, Idaho.

CERTIFICATE OF SERVICE

All exceptions, briefs, requests for oral argument and any other matters filed with the Director in connection with the preliminary order shall be served on all other parties to the proceedings in accordance with IDAPA Rules 37.01.01302 and 37.01.01303 (Rules of Procedure 302 and 303).

FINAL ORDER

The Director will issue a final order within fifty-six (56) days of receipt of the written briefs, oral argument or response to briefs, whichever is later, unless waived by the parties or for good cause shown. The Director may remand the matter for further evidentiary hearings if further factual development of the record is necessary before issuing a final order. The department will serve a copy of the final order on all parties of record.

Section 67-5246(5), Idaho Code, provides as follows:

> Unless a different date is stated in a final order, the order is effective fourteen (14) days after its service date if a party has not filed a petition for reconsideration. If a party has filed a petition for reconsideration with the agency head, the final order becomes effective when:
>
> (a) The petition for reconsideration is disposed of; or
> (b) The petition is deemed denied because the agency head did not dispose of the petition within twenty-one (21) days.

APPEAL OF FINAL ORDER TO DISTRICT COURT

Pursuant to sections 67-5270 and 67-5272, Idaho Code, if this preliminary order becomes final, any party aggrieved by the final order or orders previously issued in this case may appeal the final order and all previously issued orders in this case to district court by filing a petition in the district court of the county in which:

i. A hearing was held,
ii. The final agency action was taken,
iii. The party seeking review of the order resides, or
iv. The real property or personal property that was the subject of the agency action is located.

The appeal must be filed within twenty-eight (28) days of this preliminary order becoming final. See section 67-5273, Idaho Code. The filing of an appeal to district court does not itself stay the effectiveness or enforcement of the order under appeal.

MEMORANDUM

TO:	Transfer No. 84658
FROM:	Justin Shearer
DATE:	October 31, 2023
RE:	Evaluation of Application

The purpose of this transfer is to expand the Surprise Valley HOA (HOA) place of use boundary 16.3 acres to include Bowler Park. The HOA proposes to provide water to irrigate up to 5 acres of land within the park using water previously held in the Water Supply Bank.

Water leased to City of Boise by the HOA will irrigate 5 acres of land within the park.

Surprise Valley HOA (HOA) filed transfer 84658 for water rights 63-161BN & 63-2932 to propose including Bowler Park (16.3 acres) in their permissible place of use to allow the HOA to provide water for the park using HOA water rights.

The site is located in in SE Boise 1.5 miles NW from the HWY 21/S. Surprise Way intersection and 0.5 miles SE of the Amity Rd/S. Surprise Way intersection in Boise.

Contact person for the applicant is Lori Graves of HDR (formerly SPF Water Engineering) located at 300 E Mallard Dr, STE 350, Boise, ID 83706 and the business phone number is 208-383-4140.

Summary of Information Submitted

Authority to File:
Thomas D Wicher signed on behalf of the Surprise Valley HOA (HOA) and is the president of the HOA. Mr. Wicher has been president of the HOA since 2020 and has been signing on behalf of the HOA for Water Supply Bank documents. HOA website listed Thomas Wicher as President of HOA at time of filing. This should be considered sufficient authority to file.

Water Right Validity:
Water right nos. 63-161BN, and 63-2932 are presumed to be valid. Both rights were decreed in 2007. Department records show that applications to lease these rights to the Water Supply Bank were received in 2009. Subsequently, the portion of these rights being transferred were leased into the Water Supply Bank from 2011 to December 31, 2020. So although the portion of these rights being transferred were never irrigated following being decreed in 2007, the five-year period of non-use for evaluating forfeiture was stopped upon receipt of application to lease said rights to the water supply bank and only resumed in 2021 when the rights came out of the water supply bank. Thus, these rights should be considered valid and not subject to forfeiture.

Water Right Overlap
Water right 63-161BN shares a POD with 8 other rights: 63-198AJ, 63-199B, 63-200B, 63, 30181, 63-31871, 63-123F, 63-12420, 63-12399. However, the overlap is irrelevant to processing of this transfer as no changes to the POD or diversion are proposed. The rights proposed for transfer (63-161BN and 63-2932) have the same
PPU currently. There are no other overlapping rights for the existing P/Ds and PPU or the

proposed PPU. No other water rights need to be involved in processing of the transfer.

Water Supply Bank
A portion of these rights are still currently active in the WSB, but 0.1 cfs was left out for the purpose of this transfer. Thus, the portion of rights in the WSB are not a concern in regards to the processing of this transfer.

Injury to Other Water Rights:
No injury should occur as a result ofthis transfer. There are no changes to the diversion and use of water under the rights, only a clarification of the PPU to include 5 acres of irrigation within a 16.3 acre parcel adjacent to the existing 225 acre PPU. The rights are considered valid as they were decreed in 2007 and thus a resumption of use should be also be considered valid and having no concern of injury to existing rights.

Enlargement of Use:
The diversion rate, annual diversion volume, and number of acres will not increase as a result of the transfer. Irrigation will be limited to previously authorized diversion rate, volume and number of acres within the authorized PPU. Right 63-161BN is a primary surface water irrigation right supplemented by ground water right 63-2932. Current conditions on these rights limiting the diversion rate, volume, and number of acres to be irrigated shall be maintained should this transfer be approved. This transfer proposes to increase the number of acres describing the PPU for the rights, but the number of acres to be irrigated will be maintained as the 141 acres currently authorized.

Local Public Interest:
Allowing the applicant to to more accurately describe the PPU to include a proposed park adjacent to the HOA that will be developed by the City of Boise under a private agreement between the applicant and the former party serves the local public interest in that it clearly defines the use of the rights involved in said park development. For these reasons this application proposes a change consistent with the local public interest.

Beneficial Use/Conservation of Water Resources:
The proposed system will be an extension of the existing Surprise Valley HOA system and will accommodate a new measuring device. The application proposes beneficial use consistent with conservation of water resources in Idaho.

The application is consistent with criteria of I. C. § 42-222 and should be processed.

Summary

The application was advertised and no protests were filed. Assuming other information not yet discovered does not contradict the above analysis, the application can be approved as reflected by the draft approval.

McCLATCHY
excelerate

Belleville News-Democrat
Bellingham Herald
Bradenton Herald
Centre Daily Times
Charlotte Observer
Columbus Ledger-Enquirer
Fresno Bee
The Herald - Rock Hill
Herald Sun - Durham
Idaho Statesman
Island Packet
Kansas City Star
Lexington Herald-Leader
Merced Sun-Star
Miami Herald/el Nuevo Herald
Modesto Bee
Raleigh News & Observer
The Olympian
Sacramento Bee
Fort Worth Star Telegram
The State - Columbia
Sun Herald - Biloxi
Sun News - Myrtle Beach
The News Tribune - Tacoma
The Telegraph - Macon
San Luis Obispo Tribune
Tri-City Herald
Wichita Eagle

AFFIDAVIT OF PUBLICATION

Account #	Order Number	Identification	Order PO	Amount	Cols	Depth
26965	8710	Print Legal Ad - IPL0012742		$142.04	2	7.21

Attention: Denise Lauerman

IDAHO DEPT OF WATER RESOURCES / WEST
2735 AIRPORT WAY
BOISE, ID 837055082

RECEIVED
MAR 11 2021
WATER RESOURCES
WESTERN REGION

Legal Notice

The following application(s) have been filed to appropriate the public waters of the State of Idaho:

63-35002
OFFICE OF THE PRESIDENT
1910 UNIVERSITY DR
BOISE, ID 83725-0001
Point of Diversion LS (SENE) S4 T02N R03E ADA County Source BOISE RIVER Tributary SNAKE RIVER
Use: WILDLIFE 01/01 to 12/31 30 CFS
Total Diversion: 30 CFS
Date Filed: 12-24-2020
Place Of Use: WILDLIFE
T02N R03E S4 L1 (NENE), L5 (SENE)
Mitigation is proposed for consumptive use.

V ok 03.16.2021 DL

63-34990
CHRISTA PATERSON
MIKE DANIELS
8823 S BROKEN WHEEL LN
KUNA, ID 83634-1467
Point of Diversion NESW S11 T02N R01E ADA County Source GROUND WATER
Use: IRRIGATION 03/01 to 11/15 0.2 CFS
Total Diversion: 0.2 CFS
Date Filed: 12-14-2020
Place Of Use: IRRIGATION
T02N R01E S11 NESW
Total Acres: 10
Water bearing zone to be appropriated is from 50 to 270 feet.

V ok DL 03.16.2021

63-34998
BRIAN THOMAS
TRIMJOINT WEST INC
1712 N 14TH ST
BOISE, ID 83702-2603
Point of Diversion L2 (NWNE) S1 T01N R01E ADA County Source GROUND WATER
Use: FIRE PROTECTION FROM STORAGE 01/01 to 12/31 0.3 AF
Use: DIVERSION TO STORAGE 01/01 to 12/31 1.67 CFS
Use: COMMERCIAL 01/01 to 12/31 0.04 CFS
Use: FIRE PROTECTION STORAGE 01/01 to 12/31 0.3 AF
Total Diversion: 1.71 CFS 0.6 AF
Date Filed: 01-15-2021
Place Of Use: COMMERCIAL, DIVERSION TO STORAGE, FIRE PROTECTION FROM STORAGE, FIRE PROTECTION STORAGE
T01N R01E S1 L2 (NWNE)
Water bearing zone to be appropriated is from 400 to 500 feet.

ok V DL 03.16.2021

NOTICE OF PROPOSED CHANGE OF WATER RIGHT TRANSFER NO. 84658

SURPRISE VALLEY HOA, 5240 S SURPRISE WAY, BOISE, ID 83716 has filed Application No. 84658 for changes to the following water rights within ADA County(s): Right No(s). 63-161BN, 63-2932. To see a full description of these rights and the proposed transfer, please see https://research.idwr.idaho.gov/apps/waterrights/querynewtransferm. The purpose of the transfer is to change a portion of the above rights as follows:
The purpose of this transfer is to expand the Surprise Valley HOA (HOA) place of use boundary 15.3 acres to include Bowler Park. The HOA proposes to provide water to irrigate up to 5 acres of land within the park using water previously held in the Water Supply Bank. The site is located in SE Boise 1.5 miles NW from the HWY 21/S. Surprise Way intersection and 0.5 miles SE of the Amity Rd/S. Surprise Way intersection.
Permits will be subject to all prior water rights. For additional information concerning the property location, contact the Western office at (208)334-2190; or for a full description of the right(s) or proposed transfer(s), please see https://idwr.idaho.gov/apps/ExtSearch/WRApplicationResults/. Protests may be submitted based on the criteria of Idaho Code §§ 42-203A and 42-222. Any protest against the approval of the application(s) must be filed with the Director, Dept. of Water Resources, Western Region, 2735 W AIRPORT WAY, BOISE ID 83705-5082 together with a protest fee of $25.00 for each application on or before 3/22/2021. The protestant must also send a copy of the protest to the applicant.
GARY SPACKMAN, Director
IPL0012742
Mar 4,11 2021

OK V DL 03.16.2021

Bettina Jantzen, being duly sworn, deposes and says: That she is the Principal Clerk of The Idaho Statesman, a daily newspaper printed and published at Boise, Ada County, State of Idaho, and having a general circulation therein, and which said newspaper has been continuously and uninterruptedly published in said County during a period of twelve consecutive months prior to the first publication of the notice, a copy of which is attached hereto: that said notice was published in The Idaho Statesman, in conformity with Section 60-108, Idaho Code, as amended, for:

No. of Insertions: 2
Beginning Issue of: 03/04/2021
Ending Issue of: 03/11/2021

(Legals Clerk)

On this 11th day of March in the year of 2021 before me, a Notary Public, personally appeared before me Bettina Jantzen known or identified to me to be the person whose name subscribed to the within instrument, and being by first duly sworn, declared that the statements therein are true, and acknowledged to me that she executed the same.

Notary Public in and for the state of Texas, residing in Dallas County

AMANDA DAWN GRISHAM
My Notary ID # 132031326
Expires May 30, 2023

Extra charge for lost or duplicate affidavits.
Legal document please do not destroy!