State of Idaho
Department of Water Resources

Water Right License

Water Right No. 63-34594

Priority: July 18, 2018 **Maximum Diversion Rate:** 0.02 CFS

It is hereby certified that:

LINFIELD ESTATES HOA PO BOX 795 MIDDLETON ID 83644-0795

has complied with the terms and conditions of the permit, issued pursuant to Application for Permit dated July 18, 2018, and has submitted Proof of Beneficial Use on January 22, 2024. An examination confirms water is diverted from:

Source : GROUND WATER

Beneficial Use	Period of Use	Rate of Diversion
IRRIGATION	03/01 to 11/15	0.02 CFS

Location of Point(s) of Diversion
GROUND WATER NE¼ NE¼, Sec. 10, Twp 04N, Rge 02W, B.M. CANYON County

Place of Use: IRRIGATION

Twp	Rng	Sec	NE				NW				SW				SE				Totals
			NE	NW	SW	SE	NE	NW	SW	SE	NE	NW	SW	SE	NE	NW	SW	SE	
04N	02W	10	0.9																0.9

Total Acres: 0.9

Conditions of Approval

1. This right when combined with all other rights shall provide no more than 4.5 afa per acre at the field headgate for irrigation of the place of use.
2. This right when combined with all other rights shall provide no more than 0.02 cfs per acre nor exceed a combined annual maximum diversion volume of 4.1 af at the field headgate for the place of use.
3. The primary irrigation water for the place of use authorized under this right is surface water delivered by Middleton Irrigation Association, Inc. The right holder shall make full beneficial use of said primary surface water rights available to the right holder for irrigation of lands within the authorized place of use for this right. The right holder may divert water under this right to irrigate land with appurtenant primary surface water rights when the primary surface water supply is not reasonably sufficient to irrigate the place of use for this water right or is not available due to drought, curtailment by priority, or the seasonal startup and shutoff or maintenance schedule for canal company deliveries. The right holder shall not divert water for irrigation purposes under this right if use of the primary surface water rights is intentionally discontinued or reduced (for example abandoned, forfeited, sold, disallowed by court decree, or leased to the Water Supply Bank), or is not deliverable due to non-payment of annual assessments, without an approved transfer pursuant to Idaho Code §42-222 or other Department approval.
4. Point of diversion and place of use are located within Lot 1, Blk. 1, Linfield Estates Subdivision.

State of Idaho
Department of Water Resources

Water Right License

Water Right No. 63-34594

5. When ordered by the Director, the right holder shall provide mitigation acceptable to the Director to offset depletion of lower Snake River flows needed for migrating anadromous fish. The amount of water required for mitigation, which is to be released into the Snake River or a tributary for this purpose, will be determined by the Director based upon the reduction in flow caused by the use of water pursuant to this right. Any order of the Director issued in accordance with this paragraph shall be in conformance with applicable rules allowing the right holder due process as the need for mitigation and the amount of mitigation are determined.

This license is issued pursuant to the provisions of Idaho Code § 42-219. The water right confirmed by this license is subject to all prior water rights and shall be used in accordance with Idaho law and applicable rules of the Department of Water Resources.

Signed this 28 day of October, 2024.

CODY PARKER
Water Rights Supervisor

State of Idaho
Department of Water Resources

Attachment to Water Right

63-34594

This map depicts the IRRIGATION place of use boundary for this water right at the time of this approval and is attached to the approval document solely for illustrative purposes.

02W

04N

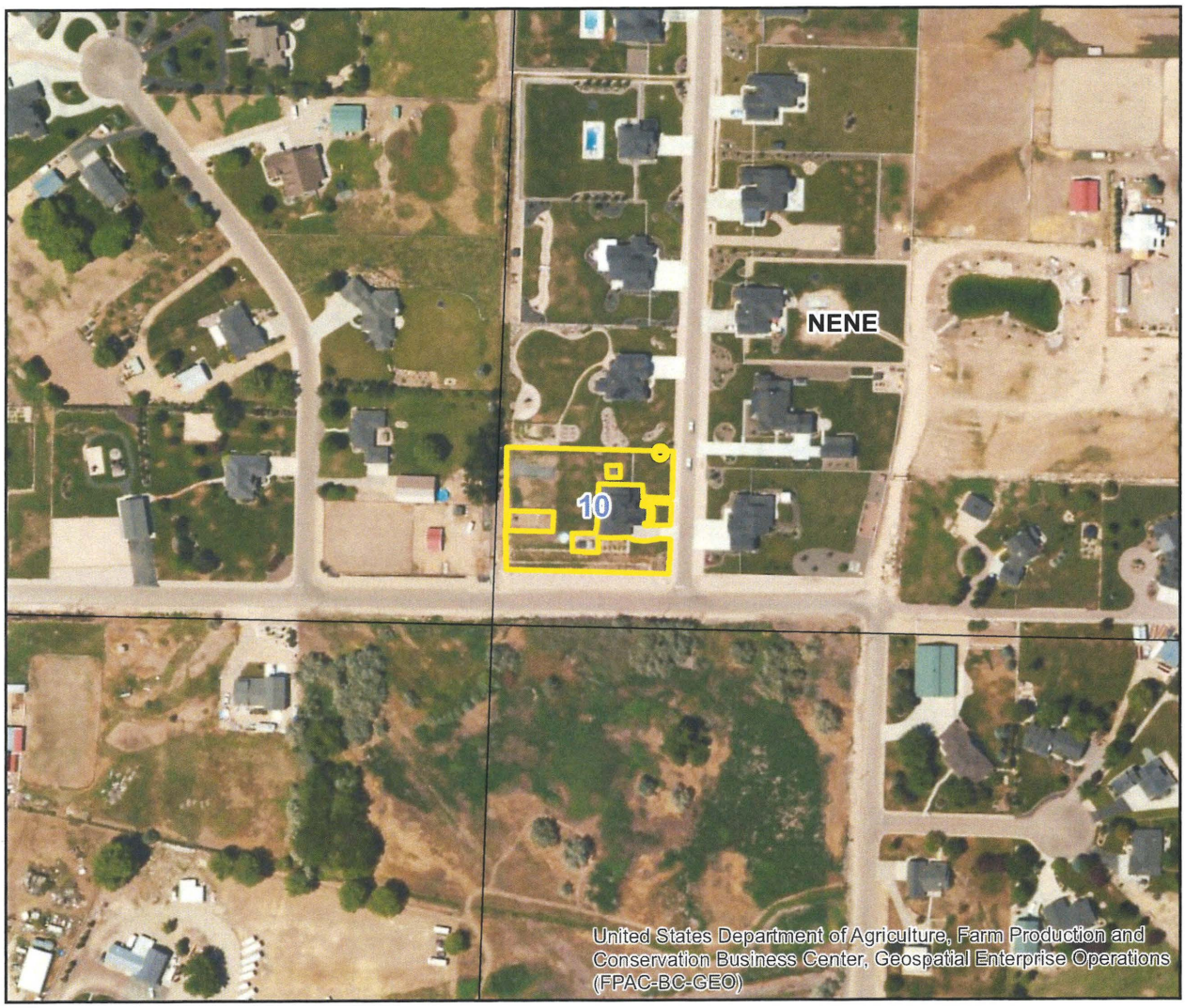

0 0.035 0.07 0.14 Miles

Place Of Use Boundary
Point of Diversion
State Outline
Townships
PLS Sections
Quarter Quarters

N

IDAHO DEPARTMENT OF
WATER RESOURCES

Western Region • 2735 W Airport Way • Boise, ID 83705-5082
Phone: 208-334-2190 • Fax: 208-334-2348 • Email: westerninfo@idwr.idaho.gov • Web: idwr.idaho.gov

Governor Brad Little Director Mathew Weaver

October 29, 2024

LINFIELD ESTATES HOA
PO BOX 795
MIDDLETON ID 83644-0795

RE: License No. 63-34582, 63-34583, 63-34584, 63-34587, 63-34588,
63-34589, 63-34590, 63-34591, 63-34592, 63-34593, 63-34594

ISSUANCE OF LICENSE

Dear Water Right Holder:

The Department of Water Resources (Department) has issued the enclosed Water Right Licenses confirming that the water rights have been established in accordance with your permits. Please be sure to thoroughly review all the conditions of approval listed on your licenses. The conditions may include ongoing requirements, such as maintenance of a measuring device or implementation of mitigation, as well as information about how your water use may be administered, such as regulation by a watermaster in a water district.

The licenses are PRELIMINARY ORDERS issued by the Department pursuant to Rule 730 of the Department's Rules of Procedure (IDAPA 37.01.01.730). They can and will become final orders without further action by the Department unless a party petitions for reconsideration, files exceptions, or requests a hearing as described in the enclosed information sheet.

Also, please note that water right owners are required to report any change of water right ownership and/or mailing address to the Department within 120 days of the change. Water right forms are available from any office of the Department or on the Departments website at idwr.idaho.gov

If you have any questions concerning the enclosed, please contact me at 208-605-4629.

Sincerely,

Susan E Hobson
Susan E. Hobson
for

Cody Parker
Water Rights Supervisor

Enclosures

CERTIFICATE OF SERVICE

I hereby certify that on October 29, 2024, I served a true and correct copy of the below-listed water rights by U.S. Mail, postage prepaid to the following:

LINFIELD ESTATES HOA (Current Owner)
PO BOX 795
MIDDLETON ID 83644-0795

Water Right License No. 63-34582
63-34583
63-34584
63-34587
63-34588
63-34589
63-34590
63-34591
63-34592
63-34593
63-34594

Susan G Hobson

Susy Hobson
Technical Records Specialist 1

EXPLANATORY INFORMATION TO ACCOMPANY A PRELIMINARY ORDER

(To be used in connection with actions when a hearing was **not** held)

(Required by Rule of Procedure 730.02)

The accompanying order or approved document is a "**Preliminary Order**" issued by the department pursuant to section 67-5243, Idaho Code. **It can and will become a final order without further action of the Department of Water Resources ("department") unless a party petitions for reconsideration, files an exception and brief, or requests a hearing as further described below:**

PETITION FOR RECONSIDERATION

Any party may file a petition for reconsideration of a preliminary order with the department within fourteen (14) days of the service date of this order. **Note: the petition must be received by the department within this fourteen (14) day period.** The department will act on a petition for reconsideration within twenty-one (21) days of its receipt, or the petition will be considered denied by operation of law. See Section 67-5243(3) Idaho Code.

EXCEPTIONS AND BRIEFS

Within fourteen (14) days after: (a) the service date of a preliminary order, (b) the service date of a denial of a petition for reconsideration from this preliminary order, or (c) the failure within twenty-one (21) days to grant or deny a petition for reconsideration from this preliminary order, any party may in writing support or take exceptions to any part of a preliminary order and may file briefs in support of the party's position on any issue in the proceeding with the Director. Otherwise, this preliminary order will become a final order of the agency.

REQUEST FOR HEARING

Unless a right to a hearing before the Department or the Water Resource Board is otherwise provided by statute, any person aggrieved by any final decision, determination, order or action of the Director of the Department and who has not previously been afforded an opportunity for a hearing on the matter may request a hearing pursuant to section 42-1701A(3), Idaho Code. A written petition contesting the action of the Director and requesting a hearing shall be filed within fifteen (15) days after receipt of the denial or conditional approval.

ORAL ARGUMENT

If the Director grants a petition to review the preliminary order, the Director shall allow all parties an opportunity to file briefs in support of or taking exceptions to the preliminary order and may schedule oral argument in the matter before issuing a final order. If oral arguments are to be heard, the Director will within a reasonable time period notify each party of the place, date and hour for the argument of the case. Unless the Director orders otherwise, all oral arguments will be heard in Boise, Idaho.

CERTIFICATE OF SERVICE

All exceptions, briefs, requests for oral argument and any other matters filed with the Director in connection with the preliminary order shall be served on all other parties to the proceedings in accordance with IDAPA Rules 37.01.01302 and 37.01.01303 (Rules of Procedure 302 and 303).

FINAL ORDER

The Director will issue a final order within fifty-six (56) days of receipt of the written briefs, oral argument or response to briefs, whichever is later, unless waived by the parties or for good cause shown. The Director may remand the matter for further evidentiary hearings if further factual development of the record is necessary before issuing a final order. The department will serve a copy of the final order on all parties of record.

Section 67-5246(5), Idaho Code, provides as follows:

> Unless a different date is stated in a final order, the order is effective fourteen (14) days after its service date if a party has not filed a petition for reconsideration. If a party has filed a petition for reconsideration with the agency head, the final order becomes effective when:
>
> (a) The petition for reconsideration is disposed of; or
> (b) The petition is deemed denied because the agency head did not dispose of the petition within twenty-one (21) days.

APPEAL OF FINAL ORDER TO DISTRICT COURT

Pursuant to sections 67-5270 and 67-5272, Idaho Code, if this preliminary order becomes final, any party aggrieved by the final order or orders previously issued in this case may appeal the final order and all previously issued orders in this case to district court by filing a petition in the district court of the county in which:

i. A hearing was held,
ii. The final agency action was taken,
iii. The party seeking review of the order resides, or
iv. The real property or personal property that was the subject of the agency action is located.

The appeal must be filed within twenty-eight (28) days of this preliminary order becoming final. See section 67-5273, Idaho Code. The filing of an appeal to district court does not itself stay the effectiveness or enforcement of the order under appeal.