State of Idaho
Department of Water Resources

Water Right License

Water Right No. 63-34655

Priority: December 31, 2018

Maximum Diversion Rate: 0.66 CFS
Maximum Diversion Volume: 40.0 AF

It is hereby certified that:

PECKHAM ROAD TRUST C/O GARY JOHNSTON, TRUSTEE
PO BOX 220 STAR ID 83669

has complied with the terms and conditions of the permit, issued pursuant to Application for Permit dated May 23, 2019, and has submitted Proof of Beneficial Use on February 26, 2024. An examination confirms water is diverted from:

Source : GROUND WATER

Beneficial Use	Period of Use	Rate of Diversion	Annual Volume
STOCKWATER	01/01 to 12/31	0.66 CFS	40.0 AF

Location of Point(s) of Diversion

GROUND WATER	SW¼ NE¼, Sec. 21, Twp 04N, Rge 05W, B.M.	CANYON County
GROUND WATER	SW¼ NE¼, Sec. 21, Twp 04N, Rge 05W, B.M.	CANYON County
GROUND WATER	SE¼ NW¼, Sec. 21, Twp 04N, Rge 05W, B.M.	CANYON County
GROUND WATER	NE¼ NW¼, Sec. 21, Twp 04N, Rge 05W, B.M.	ADA County

Place of Use: STOCKWATER

Twp	Rng	Sec	NE				NW				SW				SE				Totals
			NE	NW	SW	SE	NE	NW	SW	SE	NE	NW	SW	SE	NE	NW	SW	SE	
04N	05W	21		X	X		X	X		X									

Conditions of Approval

1. After specific notification by the Department, the right holder shall install a suitable measuring device or shall enter into an agreement with the Department to use power records to determine the amount of water diverted and shall annually report the information to the Department.
2. When ordered by the Director, the right holder shall provide mitigation acceptable to the Director to offset depletion of lower Snake River flows needed for migrating anadromous fish. The amount of water required for mitigation, which is to be released into the Snake River or a tributary for this purpose, will be determined by the Director based upon the reduction in flow caused by the use of water pursuant to this right. Any order of the Director issued in accordance with this paragraph shall be in conformance with applicable rules allowing the right holder due process as the need for mitigation and the amount of mitigation are determined.

State of Idaho
Department of Water Resources

Water Right License

Water Right No. 63-34655

This license is issued pursuant to the provisions of Idaho Code § 42-219. The water right confirmed by this license is subject to all prior water rights and shall be used in accordance with Idaho law and applicable rules of the Department of Water Resources.

Signed this 15th day of April, 2024.

SCOTT STORMS
Water Rights Supervisor

State of Idaho
Department of Water Resources

Attachment to Water Right

63-34655

This map depicts the STOCKWATER place of use boundary for this water right at the time of this approval and is attached to the approval document solely for illustrative purposes.

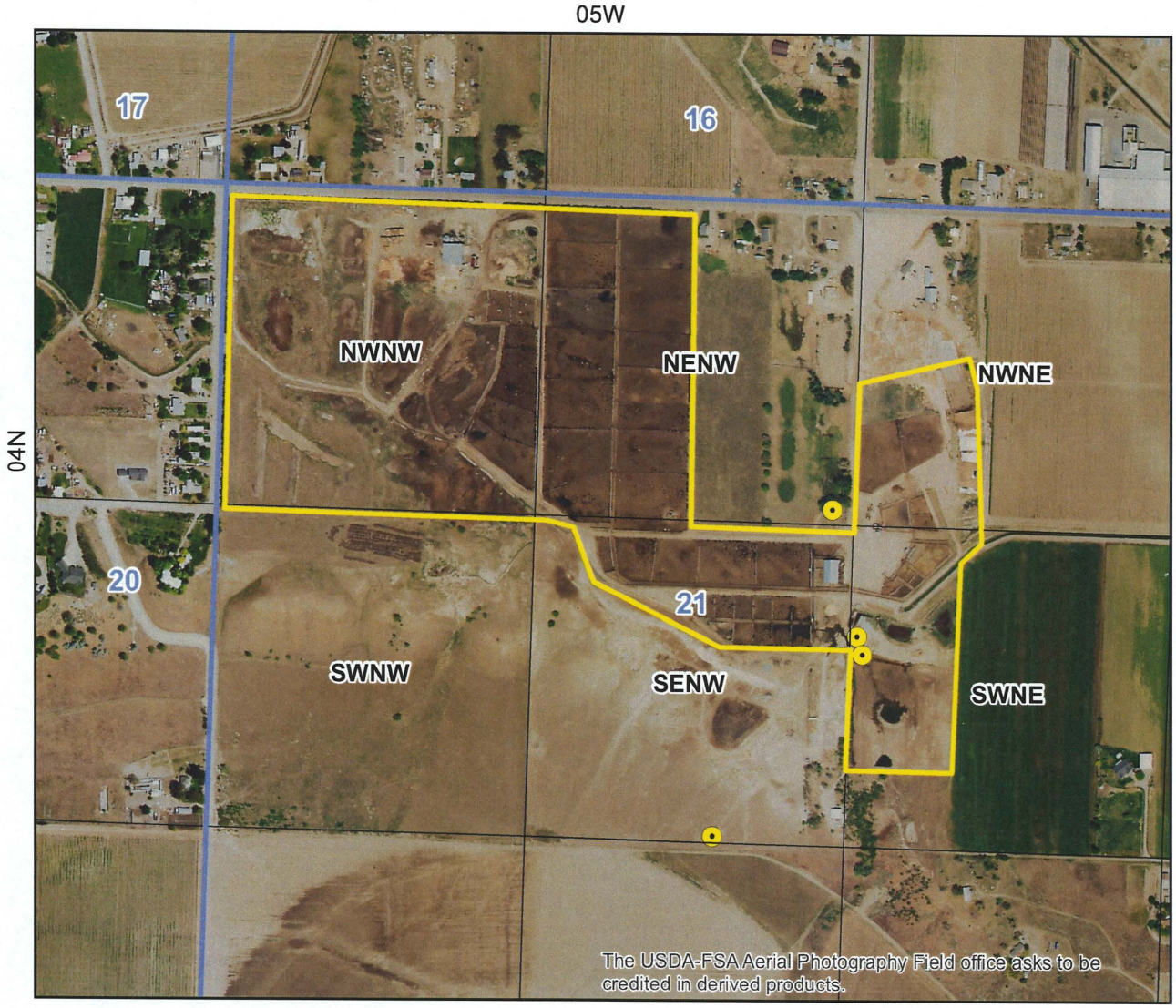

0 0.075 0.15 0.3 Miles

- Place Of Use Boundary
- Townships
- PLS Sections
- Quarter Quarters
- Point of Diversion
- State Outline

N

IDAHO DEPARTMENT OF
WATER RESOURCES

Western Region • 2735 W Airport Way • Boise, ID 83705-5082
Phone: 208-334-2190 • Fax: 208-334-2348 • Email: westerninfo@idwr.idaho.gov • Web: idwr.idaho.gov

Governor Brad Little **Director Mathew Weaver**

April 16, 2024

PECKHAM ROAD TRUST
C/O GARY JOHNSTON, TRUSTEE
PO BOX 220
STAR ID 83669-0220

RE: License Nos. 63-34655 and 63-34733

ISSUANCE OF LICENSE

Dear Water Right Holder(s):

The Department of Water Resources ("Department") has issued the enclosed Water Right License confirming that a water right has been established in accordance with your permit. Please be sure to thoroughly review all the conditions of approval listed on your license. The conditions may include ongoing requirements, such as maintenance of a measuring device or implementation of mitigation, as well as information about how your water use may be administered, such as regulation by a watermaster in a water district.

The license is a PRELIMINARY ORDER issued by the Department pursuant to Rule 730 of the Department's Rules of Procedure (IDAPA 37.01.01.730). It can and will become a final order without further action by the Department unless a party petitions for reconsideration, files exceptions, or requests a hearing as described in the enclosed information sheet.

Also, please note that water right owners are required to report any change of water right ownership and/or mailing address to the Department within 120 days of the change. Water right forms are available from any office of the Department or on the Department's website at idwr.idaho.gov

If you have any questions concerning the enclosed information, please contact me at (208) 605-4624.

Sincerely,

Lynne Evans
for Scott Storms
Water Rights Supervisor

Enclosure(s)

CERTIFICATE OF SERVICE

I hereby certify that on April 16, 2024, I served a true and correct copy of Water Right License Nos. 63-34655 and 63-34733 by U.S. Mail, postage prepaid, to the following:

PECKHAM ROAD TRUST (Current Owner)
C/O GARY JOHNSTON, TRUSTEE
PO BOX 220
STAR ID 83669-0220

Lynne Evans
Administrative Assistant I

EXPLANATORY INFORMATION TO ACCOMPANY A PRELIMINARY ORDER

(To be used in connection with actions when a hearing was **not** held)

(Required by Rule of Procedure 730.02)

The accompanying order or approved document is a "**Preliminary Order**" issued by the department pursuant to section 67-5243, Idaho Code. **It can and will become a final order without further action of the Department of Water Resources ("department") unless a party petitions for reconsideration, files an exception and brief, or requests a hearing as further described below:**

PETITION FOR RECONSIDERATION

Any party may file a petition for reconsideration of a preliminary order with the department within fourteen (14) days of the service date of this order. **Note: the petition must be received by the department within this fourteen (14) day period.** The department will act on a petition for reconsideration within twenty-one (21) days of its receipt, or the petition will be considered denied by operation of law. See Section 67-5243(3) Idaho Code.

EXCEPTIONS AND BRIEFS

Within fourteen (14) days after: (a) the service date of a preliminary order, (b) the service date of a denial of a petition for reconsideration from this preliminary order, or (c) the failure within twenty-one (21) days to grant or deny a petition for reconsideration from this preliminary order, any party may in writing support or take exceptions to any part of a preliminary order and may file briefs in support of the party's position on any issue in the proceeding with the Director. Otherwise, this preliminary order will become a final order of the agency.

REQUEST FOR HEARING

Unless a right to a hearing before the Department or the Water Resource Board is otherwise provided by statute, any person aggrieved by any final decision, determination, order or action of the Director of the Department and who has not previously been afforded an opportunity for a hearing on the matter may request a hearing pursuant to section 42-1701A(3), Idaho Code. A written petition contesting the action of the Director and requesting a hearing shall be filed within fifteen (15) days after receipt of the denial or conditional approval.

ORAL ARGUMENT

If the Director grants a petition to review the preliminary order, the Director shall allow all parties an opportunity to file briefs in support of or taking exceptions to the preliminary order and may schedule oral argument in the matter before issuing a final order. If oral arguments are to be heard, the Director will within a reasonable time period notify each party of the place, date and hour for the argument of the case. Unless the Director orders otherwise, all oral arguments will be heard in Boise, Idaho.

CERTIFICATE OF SERVICE

All exceptions, briefs, requests for oral argument and any other matters filed with the Director in connection with the preliminary order shall be served on all other parties to the proceedings in accordance with IDAPA Rules 37.01.01302 and 37.01.01303 (Rules of Procedure 302 and 303).

FINAL ORDER

The Director will issue a final order within fifty-six (56) days of receipt of the written briefs, oral argument or response to briefs, whichever is later, unless waived by the parties or for good cause shown. The Director may remand the matter for further evidentiary hearings if further factual development of the record is necessary before issuing a final order. The department will serve a copy of the final order on all parties of record.

Section 67-5246(5), Idaho Code, provides as follows:

> Unless a different date is stated in a final order, the order is effective fourteen (14) days after its service date if a party has not filed a petition for reconsideration. If a party has filed a petition for reconsideration with the agency head, the final order becomes effective when:
>
> (a) The petition for reconsideration is disposed of; or
> (b) The petition is deemed denied because the agency head did not dispose of the petition within twenty-one (21) days.

APPEAL OF FINAL ORDER TO DISTRICT COURT

Pursuant to sections 67-5270 and 67-5272, Idaho Code, if this preliminary order becomes final, any party aggrieved by the final order or orders previously issued in this case may appeal the final order and all previously issued orders in this case to district court by filing a petition in the district court of the county in which:

i. A hearing was held,
ii. The final agency action was taken,
iii. The party seeking review of the order resides, or
iv. The real property or personal property that was the subject of the agency action is located.

The appeal must be filed within twenty-eight (28) days of this preliminary order becoming final. See section 67-5273, Idaho Code. The filing of an appeal to district court does not itself stay the effectiveness or enforcement of the order under appeal.

Storms, Scott

From: gjohnston7@gmail.com
Sent: Friday, April 12, 2024 1:48 PM
To: Storms, Scott
Subject: RE: Number of Stock for Water Right Licensing

CAUTION: This email originated outside the State of Idaho network. Verify links and attachments BEFORE you click or open, even if you recognize and/or trust the sender. Contact your agency service desk with any concerns.

Hi Scott,

12,000 head total.

Thank you,

GJ

From: Storms, Scott <Scott.Storms@idwr.idaho.gov>
Sent: Friday, April 12, 2024 1:45 PM
To: gjohnston7@gmail.com
Subject: Number of Stock for Water Right Licensing

Hello Mr. Johnston,

I am currently reviewing the licenses recommendations Jared Adamson provided after conducting the field exam for water right permits 63- 34733 and 63-34655 and I just wanted to make one final confirmation with you. Jared wrote up the license recommendations as if both permits were fully developed, with 3,000 additional head of cattle added to the feed lot in association with 63-34655, and an additional 10,000 head in association with 63-34733, for a total of 19,000 head overall in association with all stockwater rights on the property. Is that indeed true? Or more simply put, are there, or have there been a total of 19,000 head of cattle on the feedlot during the development period of the two new rights (since 2018)?

Thank you for your time. As soon as I can confirm this, I will be able to issue the licenses.

Scott

IDAHO DEPARTMENT OF WATER RESOURCES

Scott Storms
Water Rights Supervisor
IDWR Western Region
208-334-2190
Scott.storms@idwr.idaho.gov
2735 W Airport Way Boise, ID 83705

MEMO

DATE: April 5, 2024

TO: License exam 63-34655 and 63-34733

FROM: Jared Adamson

SUBJECT: License Examination Fee

Gary Johnston, trustee for Peckham Road Trust, submitted a statement of completion for water permits 63-34655 and 63-34733 on February 26, 2024. I assisted Mr. Johnston on the submission of the forms and the calculation of the filing fee. As per the instructions for filing a statement of completion part 7, "the fee required is based on the diversion rate of the system..." Both permits under the "system" have a combined diversion rate of 2.96 CFS. This falls into the $150 fee bracket. Based on this Mr. Johnston paid $150 total for the statements of completion submitted for both permits.