State of Idaho
Department of Water Resources

Water Right License

Water Right No. 82-12259

Priority: April 15, 2016 **Maximum Diversion Rate:** 0.25 CFS

It is hereby certified that:

CITY OF STITES PO BOX 300 STITES ID 83552-0300

has complied with the terms and conditions of the permit, issued pursuant to Application for Permit dated April 15, 2016, and has submitted Proof of Beneficial Use on August 02, 2021. An examination confirms water is diverted from:

Source : GROUND WATER

Beneficial Use	Period of Use	Rate of Diversion
MUNICIPAL	01/01 to 12/31	0.25 CFS

Location of Point(s) of Diversion

GROUND WATER NW¼ NW¼, Sec. 28, Twp 32N, Rge 04E, B.M. IDAHO County
GROUND WATER NE¼ NE¼, Sec. 29, Twp 32N, Rge 04E, B.M. IDAHO County
GROUND WATER SE¼ SE¼, Sec. 20, Twp 32N, Rge 04E, B.M. IDAHO County

Place of Use: MUNICIPAL

Twp	Rng	Sec	NE				NW				SW				SE				Totals
			NE	NW	SW	SE	NE	NW	SW	SE	NE	NW	SW	SE	NE	NW	SW	SE	
32N	04E	29	X																
32N	04E	28						X											
32N	04E	20													X		X	X	

Conditions of Approval

1. The following rights are diverted through point(s) of diversion described above: 82-7053 and 82-12259.
2. Place of use is within the service area of the City of Stites municipal water supply system as provided for under Idaho Law.
3. A map depicting the place of use boundary for this water right at the time of this approval is attached to this document for illustrative purposes.
4. After specific notification by the Department, the right holder shall install a suitable measuring device or shall enter into an agreement with the Department to use power records to determine the amount of water diverted and shall annually report the information to the Department.
5. Rights 82-7053, 82-10220, and 82-12259 when combined shall not exceed water served for 1 home's domestic use located on parcel RPS0020012004A..
6. This right does not grant any right-of-way or easement across the land of another.

State of Idaho
Department of Water Resources

Water Right License

Water Right No. 82-12259

This license is issued pursuant to the provisions of Idaho Code § 42-219. The water right confirmed by this license is subject to all prior water rights and shall be used in accordance with Idaho law and applicable rules of the Department of Water Resources.

Signed this 5th day of June, 2024.

CHACE BELL
Water Rights Supervisor

State of Idaho
Department of Water Resources

Attachment to Water Right

82-12259

This map depicts the MUNICIPAL place of use boundary for this water right at the time of this approval and is attached to the approval document solely for illustrative purposes.

04E

32N

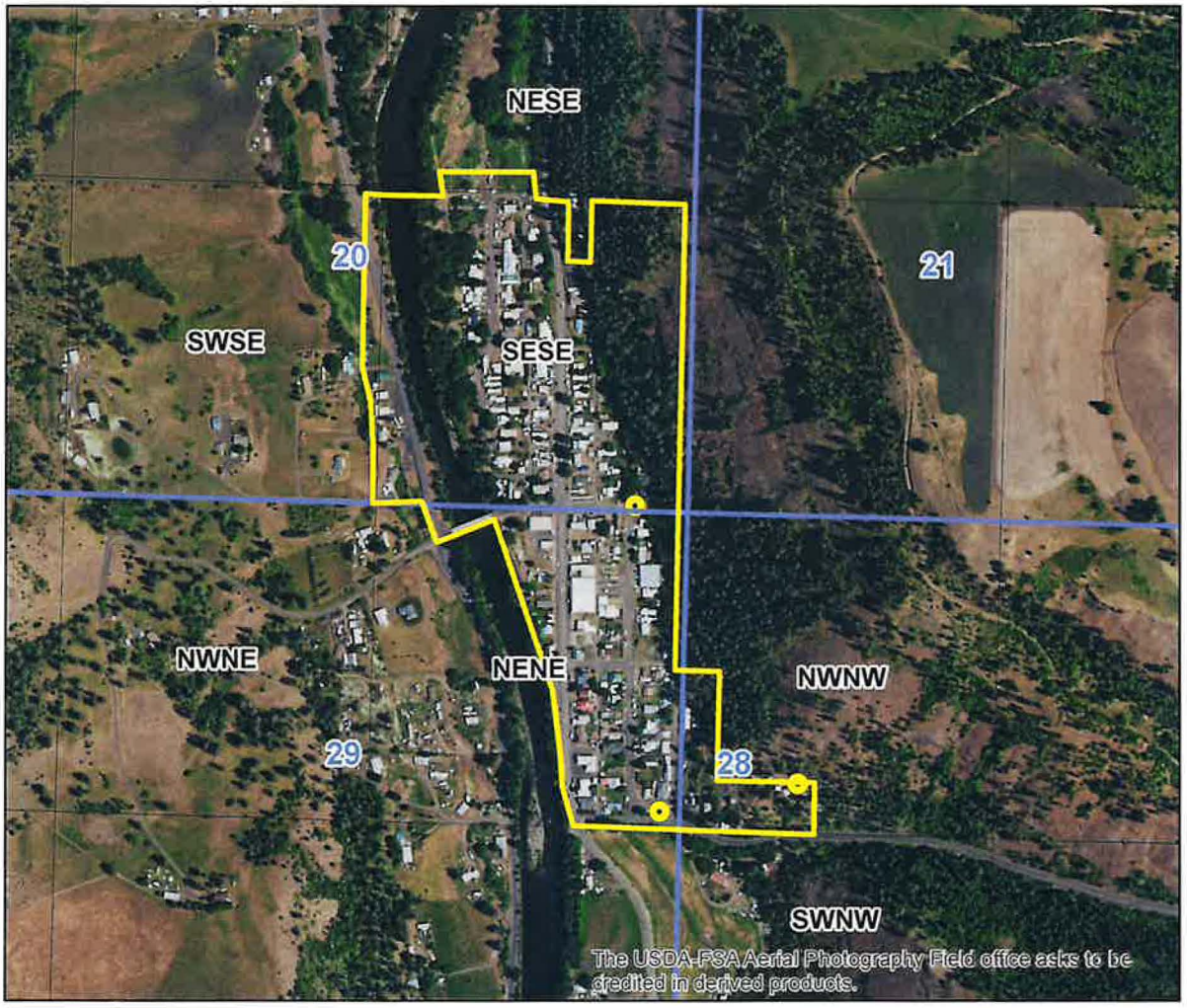

0 0.075 0.15 0.3 Miles

Water Service Area Boundary
Townships
PLS Sections
Quarter Quarters
Point of Diversion

N

IDAHO DEPARTMENT OF
WATER RESOURCES

Northern Region • 7600 N Mineral Drive, Suite 100 • Coeur D'Alene, ID 83815-7763
Phone: 208-762-2800 • Fax: 208-762-2819 • Email: northerninfo@idwr.idaho.gov • Web: idwr.idaho.gov

Governor Brad Little Director Mathew Weaver

June 06, 2024

CITY OF STITES
PO BOX 300
STITES ID 83552-0300

RE: License No. 82-12259

ISSUANCE OF LICENSE

Dear Water Right Holder:

The Department of Water Resources ("Department") has issued the enclosed Water Right License confirming that a water right has been established in accordance with your permit. Please be sure to thoroughly review all the conditions of approval listed on your license. The conditions may include ongoing requirements, such as maintenance of a measuring device or implementation of mitigation, as well as information about how your water use may be administered, such as regulation by a watermaster in a water district.

The license is a PRELIMINARY ORDER issued by the Department pursuant to Rule 730 of the Department's Rules of Procedure (IDAPA 37.01.01.730). It can and will become a final order without further action by the Department unless a party petitions for reconsideration, files exceptions, or requests a hearing as described in the enclosed information sheet.

Also, please note that water right owners are required to report any change of water right ownership and/or mailing address to the Department within 120 days of the change. Water right forms are available from any office of the Department or on the Department's website at idwr.idaho.gov.

If you have any questions concerning the enclosed information, please contact the Northern Region office at (208)762-2800.

Sincerely,

Chace Bell
Water Rights Supervisor

Enclosures

CERTIFICATE OF SERVICE

I hereby certify that on June 06, 2024, I served a true and correct copy of Water Right License No. 82-12259 by U.S. Mail, postage prepaid, to the following:

CITY OF STITES (Current Owner)
PO BOX 300
STITES ID 83552-0300

Micki Bowman

Micki Bowman
Administrative Assistant 1

EXPLANATORY INFORMATION TO ACCOMPANY A PRELIMINARY ORDER

(To be used in connection with actions when a hearing was **not** held)

(Required by Rule of Procedure 730.02)

The accompanying order or approved document is a "**Preliminary Order**" issued by the department pursuant to section 67-5243, Idaho Code. **It can and will become a final order without further action of the Department of Water Resources ("department") unless a party petitions for reconsideration, files an exception and brief, or requests a hearing as further described below:**

PETITION FOR RECONSIDERATION

Any party may file a petition for reconsideration of a preliminary order with the department within fourteen (14) days of the service date of this order. **Note: the petition must be received by the department within this fourteen (14) day period.** The department will act on a petition for reconsideration within twenty-one (21) days of its receipt, or the petition will be considered denied by operation of law. See Section 67-5243(3) Idaho Code.

EXCEPTIONS AND BRIEFS

Within fourteen (14) days after: (a) the service date of a preliminary order, (b) the service date of a denial of a petition for reconsideration from this preliminary order, or (c) the failure within twenty-one (21) days to grant or deny a petition for reconsideration from this preliminary order, any party may in writing support or take exceptions to any part of a preliminary order and may file briefs in support of the party's position on any issue in the proceeding with the Director. Otherwise, this preliminary order will become a final order of the agency.

REQUEST FOR HEARING

Unless a right to a hearing before the Department or the Water Resource Board is otherwise provided by statute, any person aggrieved by any final decision, determination, order or action of the Director of the Department and who has not previously been afforded an opportunity for a hearing on the matter may request a hearing pursuant to section 42-1701A(3), Idaho Code. A written petition contesting the action of the Director and requesting a hearing shall be filed within fifteen (15) days after receipt of the denial or conditional approval.

ORAL ARGUMENT

If the Director grants a petition to review the preliminary order, the Director shall allow all parties an opportunity to file briefs in support of or taking exceptions to the preliminary order and may schedule oral argument in the matter before issuing a final order. If oral arguments are to be heard, the Director will within a reasonable time period notify each party of the place, date and hour for the argument of the case. Unless the Director orders otherwise, all oral arguments will be heard in Boise, Idaho.

CERTIFICATE OF SERVICE

All exceptions, briefs, requests for oral argument and any other matters filed with the Director in connection with the preliminary order shall be served on all other parties to the proceedings in accordance with IDAPA Rules 37.01.01302 and 37.01.01303 (Rules of Procedure 302 and 303).

FINAL ORDER

The Director will issue a final order within fifty-six (56) days of receipt of the written briefs, oral argument or response to briefs, whichever is later, unless waived by the parties or for good cause shown. The Director may remand the matter for further evidentiary hearings if further factual development of the record is necessary before issuing a final order. The department will serve a copy of the final order on all parties of record.

Section 67-5246(5), Idaho Code, provides as follows:

> Unless a different date is stated in a final order, the order is effective fourteen (14) days after its service date if a party has not filed a petition for reconsideration. If a party has filed a petition for reconsideration with the agency head, the final order becomes effective when:
>
> (a) The petition for reconsideration is disposed of; or
> (b) The petition is deemed denied because the agency head did not dispose of the petition within twenty-one (21) days.

APPEAL OF FINAL ORDER TO DISTRICT COURT

Pursuant to sections 67-5270 and 67-5272, Idaho Code, if this preliminary order becomes final, any party aggrieved by the final order or orders previously issued in this case may appeal the final order and all previously issued orders in this case to district court by filing a petition in the district court of the county in which:

i. A hearing was held,
ii. The final agency action was taken,
iii. The party seeking review of the order resides, or
iv. The real property or personal property that was the subject of the agency action is located.

The appeal must be filed within twenty-eight (28) days of this preliminary order becoming final. See section 67-5273, Idaho Code. The filing of an appeal to district court does not itself stay the effectiveness or enforcement of the order under appeal.