State of Idaho
Department of Water Resources

Water Right License

Water Right No. 96-10409

Priority: February 16, 2022

Maximum Diversion Volume: 5.5 AF

It is hereby certified that:

TIM AHLERS 246 AHLERS RD PRIEST RIVER ID 83856-9319 AND/OR
PATTI AHLERS 246 AHLERS RD PRIEST RIVER ID 83856-9319

has complied with the terms and conditions of the permit, issued pursuant to Application for Permit dated February 16, 2022, and has submitted Proof of Beneficial Use on January 23, 2023. An examination confirms water is diverted from:

Source : UNNAMED STREAM **Tributary:** SINKS

Beneficial Use	Period of Use	Rate of Diversion	Annual Volume
IRRIGATION STORAGE	01/01 to 12/31		3.0 AF
IRRIGATION FROM STORAGE	04/01 to 10/31		3.0 AF
FIRE PROTECTION STORAGE	01/01 to 12/31		2.5 AF

Location of Point(s) of Diversion

UNNAMED STREAM L1 (NE¼ NE¼), Sec. 5, Twp 54N, Rge 04W, B.M. BONNER County
UNNAMED STREAM L1 (NE¼ NE¼), Sec. 5, Twp 54N, Rge 04W, B.M. BONNER County

Place of Use: IRRIGATION STORAGE

Twp	Rng	Sec	NE				NW				SW				SE				Totals
			NE	NW	SW	SE	NE	NW	SW	SE	NE	NW	SW	SE	NE	NW	SW	SE	
54N	04W	5	X L1																

Place of Use: IRRIGATION FROM STORAGE

Twp	Rng	Sec	NE				NW				SW				SE				Totals
			NE	NW	SW	SE	NE	NW	SW	SE	NE	NW	SW	SE	NE	NW	SW	SE	
54N	04W	5	1.0 L1																1.0

Total Acres: 1.0

Place of Use: FIRE PROTECTION STORAGE

Twp	Rng	Sec	NE				NW				SW				SE				Totals
			NE	NW	SW	SE	NE	NW	SW	SE	NE	NW	SW	SE	NE	NW	SW	SE	
54N	04W	5	X L1																

Conditions of Approval

1. Water shall not be diverted from fire protection storage except to fight or repel an existing fire.
2. Right 96-10409 authorizes the storage of an annual total of 5.5 acre-feet, comprised of 1.5 acre-feet to be used for the initial filling or carryover storage of the pond(s), 1.0 acre-feet for the

State of Idaho
Department of Water Resources

Water Right License

Water Right No. 96-10409

replacement of losses due to seepage and evaporation, and up to 3.0 acre-feet for additional refills for irrigation from storage use.

3. This right when combined with all other rights shall provide no more than 3.0 afa per acre at the field headgate for irrigation of the place of use.
4. This right does not grant any right-of-way or easement across the land of another.

This license is issued pursuant to the provisions of Idaho Code § 42-219. The water right confirmed by this license is subject to all prior water rights and shall be used in accordance with Idaho law and applicable rules of the Department of Water Resources.

Signed this 28th day of March, 2024.

Chace Bell

CHACE BELL
Water Rights Supervisor

State of Idaho
Department of Water Resources

Attachment to Water Right

96-10409

This map depicts the IRRIGATION STORAGE & FIRE PROTECTION STORAGE place of use boundary for this water right at the time of this approval and is attached to the approval document solely for illustrative purposes.

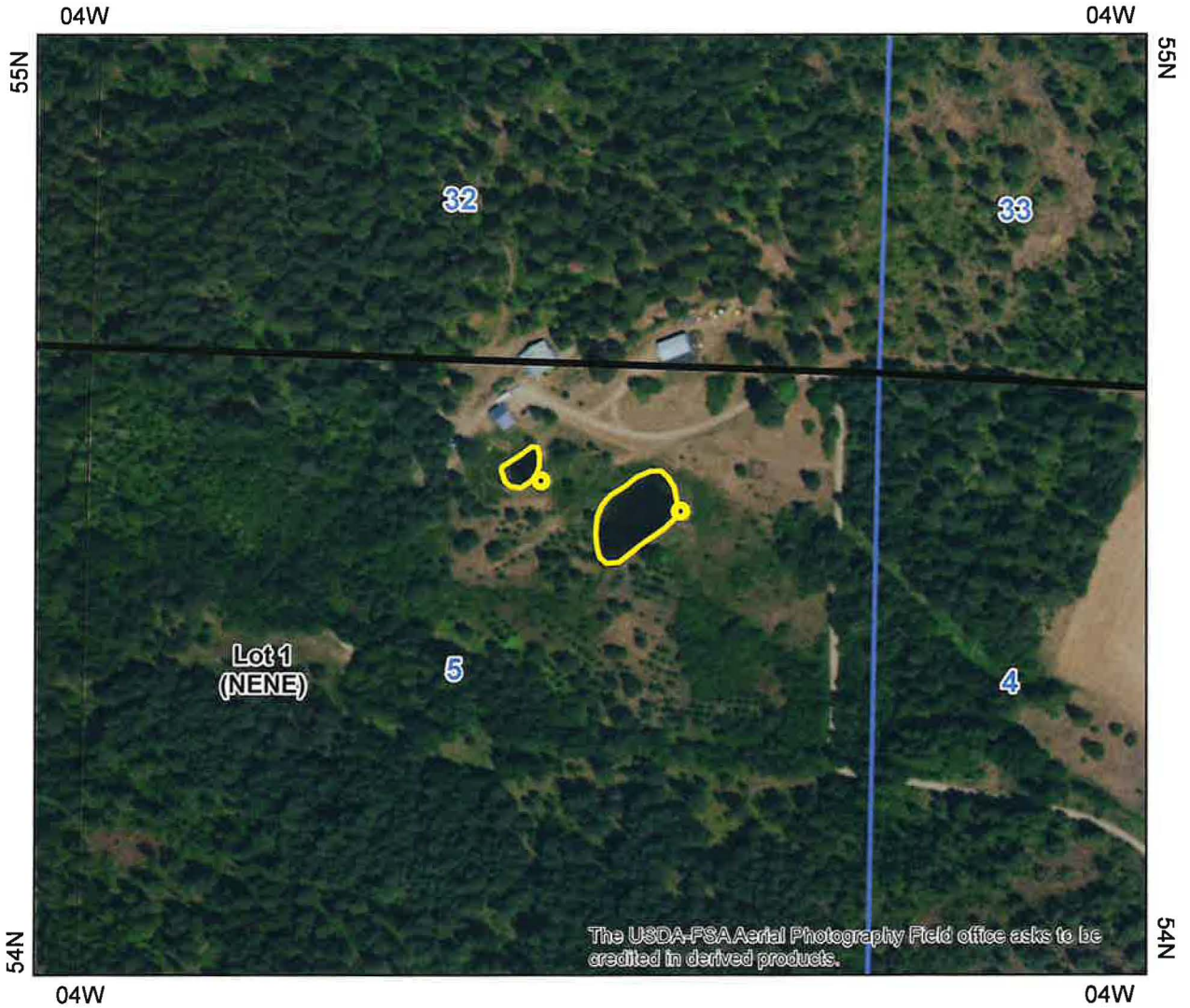

Place Of Use Boundary

Townships

PLS Sections

Quarter Quarters

Point of Diversion

N

State of Idaho
Department of Water Resources

Attachment to Water Right

96-10409

This map depicts the IRRIGATION FROM STORAGE place of use boundary for this water right at the time of this approval and is attached to the approval document solely for illustrative purposes.

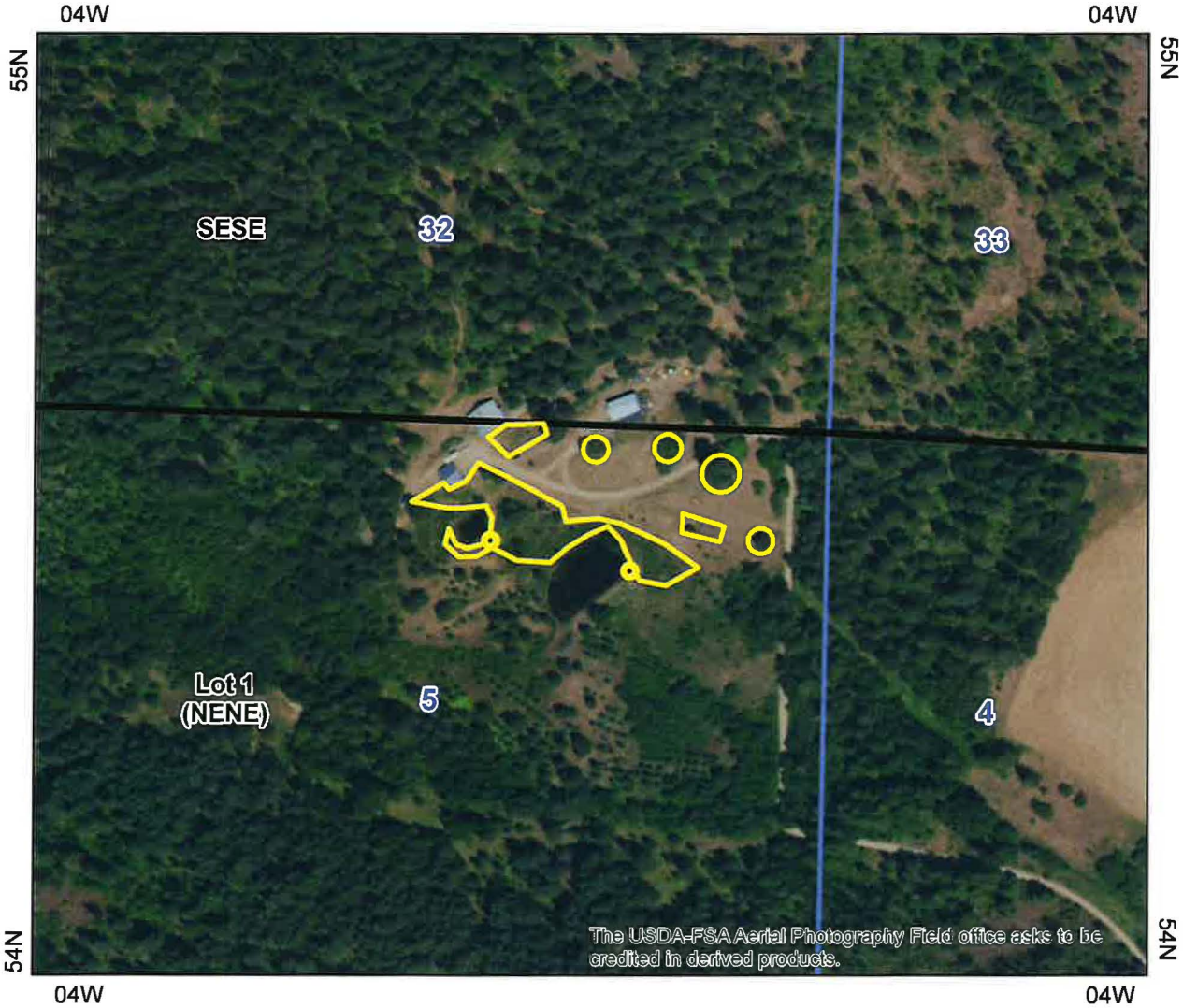

0 0.035 0.07 0.14 Miles

Place Of Use Boundary
Townships
PLS Sections
Quarter Quarters
Point of Diversion

N

IDAHO DEPARTMENT OF
WATER RESOURCES

Northern Region • 7600 N Mineral Drive, Suite 100 • Coeur D'Alene, ID 83815-7763
Phone: 208-762-2800 • Fax: 208-762-2819 • Email: northerninfo@idwr.idaho.gov • Web: idwr.idaho.gov

Governor Brad Little Director Mathew Weaver

March 29, 2024

TIM AHLERS
PATTI AHLERS
246 AHLERS RD
PRIEST RIVER ID 83856-9319

RE: License No. 96-10409

ISSUANCE OF LICENSE

Dear Water Right Holders:

The Department of Water Resources ("Department") has issued the enclosed Water Right License confirming that a water right has been established in accordance with your permit. Please be sure to thoroughly review all the conditions of approval listed on your license. The conditions may include ongoing requirements, such as maintenance of a measuring device or implementation of mitigation, as well as information about how your water use may be administered, such as regulation by a watermaster in a water district.

The license is a PRELIMINARY ORDER issued by the Department pursuant to Rule 730 of the Department's Rules of Procedure (IDAPA 37.01.01.730). It can and will become a final order without further action by the Department unless a party petitions for reconsideration, files exceptions, or requests a hearing as described in the enclosed information sheet.

Also, please note that water right owners are required to report any change of water right ownership and/or mailing address to the Department within 120 days of the change. Water right forms are available from any office of the Department or on the Department's website at idwr.idaho.gov

If you have any questions concerning the enclosed information, please contact the Northern Region Office at (208)762-2800.

Sincerely,

Chace Bell
Water Rights Supervisor

Enclosures

CERTIFICATE OF SERVICE

I hereby certify that on March 29, 2024, I served a true and correct copy of Water Right License No. 96-10409 by U.S. Mail, postage prepaid, to the following:

TIM AHLERS (Current Owner)
246 AHLERS RD
PRIEST RIVER ID 83856-9319

PATTI AHLERS (Current Owner)
246 AHLERS RD
PRIEST RIVER ID 83856-9319

Micki Bowman

Micki Bowman
Administrative Assistant 1

EXPLANATORY INFORMATION TO ACCOMPANY A PRELIMINARY ORDER

(To be used in connection with actions when a hearing was **not** held)

(Required by Rule of Procedure 730.02)

The accompanying order or approved document is a "**Preliminary Order**" issued by the department pursuant to section 67-5243, Idaho Code. **It can and will become a final order without further action of the Department of Water Resources ("department") unless a party petitions for reconsideration, files an exception and brief, or requests a hearing as further described below:**

PETITION FOR RECONSIDERATION

Any party may file a petition for reconsideration of a preliminary order with the department within fourteen (14) days of the service date of this order. **Note: the petition must be received by the department within this fourteen (14) day period.** The department will act on a petition for reconsideration within twenty-one (21) days of its receipt, or the petition will be considered denied by operation of law. See Section 67-5243(3) Idaho Code.

EXCEPTIONS AND BRIEFS

Within fourteen (14) days after: (a) the service date of a preliminary order, (b) the service date of a denial of a petition for reconsideration from this preliminary order, or (c) the failure within twenty-one (21) days to grant or deny a petition for reconsideration from this preliminary order, any party may in writing support or take exceptions to any part of a preliminary order and may file briefs in support of the party's position on any issue in the proceeding with the Director. Otherwise, this preliminary order will become a final order of the agency.

REQUEST FOR HEARING

Unless a right to a hearing before the Department or the Water Resource Board is otherwise provided by statute, any person aggrieved by any final decision, determination, order or action of the Director of the Department and who has not previously been afforded an opportunity for a hearing on the matter may request a hearing pursuant to section 42-1701A(3), Idaho Code. A written petition contesting the action of the Director and requesting a hearing shall be filed within fifteen (15) days after receipt of the denial or conditional approval.

ORAL ARGUMENT

If the Director grants a petition to review the preliminary order, the Director shall allow all parties an opportunity to file briefs in support of or taking exceptions to the preliminary order and may schedule oral argument in the matter before issuing a final order. If oral arguments are to be heard, the Director will within a reasonable time period notify each party of the place, date and hour for the argument of the case. Unless the Director orders otherwise, all oral arguments will be heard in Boise, Idaho.

CERTIFICATE OF SERVICE

All exceptions, briefs, requests for oral argument and any other matters filed with the Director in connection with the preliminary order shall be served on all other parties to the proceedings in accordance with IDAPA Rules 37.01.01302 and 37.01.01303 (Rules of Procedure 302 and 303).

FINAL ORDER

The Director will issue a final order within fifty-six (56) days of receipt of the written briefs, oral argument or response to briefs, whichever is later, unless waived by the parties or for good cause shown. The Director may remand the matter for further evidentiary hearings if further factual development of the record is necessary before issuing a final order. The department will serve a copy of the final order on all parties of record.

Section 67-5246(5), Idaho Code, provides as follows:

> Unless a different date is stated in a final order, the order is effective fourteen (14) days after its service date if a party has not filed a petition for reconsideration. If a party has filed a petition for reconsideration with the agency head, the final order becomes effective when:
>
> (a) The petition for reconsideration is disposed of; or
> (b) The petition is deemed denied because the agency head did not dispose of the petition within twenty-one (21) days.

APPEAL OF FINAL ORDER TO DISTRICT COURT

Pursuant to sections 67-5270 and 67-5272, Idaho Code, if this preliminary order becomes final, any party aggrieved by the final order or orders previously issued in this case may appeal the final order and all previously issued orders in this case to district court by filing a petition in the district court of the county in which:

i. A hearing was held,
ii. The final agency action was taken,
iii. The party seeking review of the order resides, or
iv. The real property or personal property that was the subject of the agency action is located.

The appeal must be filed within twenty-eight (28) days of this preliminary order becoming final. See section 67-5273, Idaho Code. The filing of an appeal to district court does not itself stay the effectiveness or enforcement of the order under appeal.