

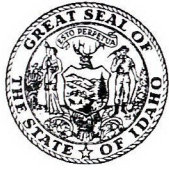

0004337395



STATE OF IDAHO
Office of the secretary of state, Lawrence Denney
CERTIFICATE OF ORGANIZATION LIMITED LIABILITY COMPANY

Idaho Secretary of State
PO Box 83720
Boise, ID 83720-0080
(208) 334-2301
Filing Fee: \$100.00

For Office Use Only

-FILED-

File #: 0004337395

Date Filed: 7/7/2021 5:23:42 PM

Certificate of Organization Limited Liability Company					
Select one: Standard, Expedited or Same Day Service (see descriptions below)	Standard (filing fee \$100)				
1. Limited Liability Company Name					
Type of Limited Liability Company	Limited Liability Company				
Entity name	Duck Pond, LLC				
2. The complete street address of the principal office is:					
Principal Office Address	180 BRIER PATCH RD CAREYWOOD, ID 83809				
3. The mailing address of the principal office is:					
Mailing Address	180 BRIER PATCH RD CAREYWOOD, ID 83809-9744				
4. Registered Agent: Name and Address					
Registered Agent	Registered Agent Brian Hicks Physical Address: 180 BRIER PATCH RD CAREYWOOD, ID 83809 Mailing Address: 180 BRIER PATCH RD CAREYWOOD, ID 83809-9744				
<input checked="" type="checkbox"/> I affirm that the registered agent appointed has consented to serve as registered agent for this entity.					
5. Governors					
<table border="1"> <thead> <tr> <th>Name</th> <th>Address</th> </tr> </thead> <tbody> <tr> <td>Brian Hicks</td> <td>180 BRIER PATCH RD CAREYWOOD, ID 83809</td> </tr> </tbody> </table>		Name	Address	Brian Hicks	180 BRIER PATCH RD CAREYWOOD, ID 83809
Name	Address				
Brian Hicks	180 BRIER PATCH RD CAREYWOOD, ID 83809				
Signature of Organizer:					
<i>Stephen T. Snedden, Attorney</i>	<u>07/07/2021</u>				
Sign Here	Date				

B0622-8883 07/07/2021 5:24 PM Received by ID Secretary of State Lawrence Denney

RECEIVED
FORM 202 Rev. 09/16
OCT 31 2022

Print Single Sided Only

87377

STATE OF IDAHO

Ident. No. 96-14342

DEPARTMENT OF WATER RESOURCES

APPLICATION FOR PERMIT

To appropriate the public waters of the State of Idaho

IDWR NORTH

10/31/22 and/or

1. Name of applicant(s) Brian and Cheryl Hicks Phone (208) 446-6753

Name connector (check one): and or and/or

Mailing address 180 Brier Patch Rd. City Careywood

State ID ZIP 83809 Email celtic_hicks@hotmail.com

2. Name of representative, if any N/A Phone _____

Mailing address _____ City _____

State _____ ZIP _____ Email _____

a. Send all correspondence for this application to the representative and not to the applicant OR

Send original correspondence to the applicant and copies to the representative.

b. The representative may submit information for the applicant but is not authorized to sign for the applicant OR

The representative is authorized to sign for the applicant. Attach a Power of Attorney or other documentation.

3. Source of water supply Ground Water which is a tributary of N/A

4. Location of point(s) of diversion:

Twp	Rge	Sec	Govt Lot	1/4	1/4	1/4	County	Source	Local name or tag #
54N	02W	5		NE	NE	SE	Bonner	Ground Water	D0040406
				<u>Bct</u>					
				<u>10/31/22</u>					

5. Water will be used for the following purposes:

Amount 0.04 for Domestic purposes from 1/1 to 12/31 (both dates inclusive)
10/31/22 Bct (cfs or acre-feet per year)

Amount 0.02 for Irrigation purposes from 04/01 to 10/31 (both dates inclusive)
10/31/22 Bct (cfs or acre-feet per year)

Amount 0.02 for stock water purposes from 01/01 to 12/31 (both dates inclusive)
10/31/22 Bct (cfs or acre-feet per year)

Amount _____ for _____ purposes from _____ to _____ (both dates inclusive)
(cfs or acre-feet per year)

6. Total quantity to be appropriated is (a) 0.04 cubic feet per second (cfs) and/or (b) 0.02 acre-feet per year (af).
0.15 Bct 10/31/22

7. Proposed diverting works:

a. Describe type and size of devices used to divert water from the source. Existing well will be connected to 2 hoses, irrigation system and watering trough

b. Height of storage dam _____ feet; active reservoir capacity _____ acre-feet; total reservoir capacity _____ acre-feet. If the reservoir will be filled more than once each year, describe the refill plan in item 12. For dams 10 feet or more in height AND having a storage capacity of 50 acre-feet or more, submit a separate [Application for Construction or Enlargement of a New or Existing Dam](#). Application required? Yes No

c. Proposed well diameter is 6" inches; proposed depth of well is 50' feet.

d. Is ground water with a temperature of greater than 85°F being sought? Yes No

e. If well is already drilled, when? 6/29/05; drilling firm Horsley Drilling- Firm #632

well was drilled for (well owner) Joe Hester; Drilling Permit No. 834508

SUPERSEDED

For Department Use

Received by [Signature] Date 10-31-22 Time _____ Preliminary check by _____

Fee \$ 10000 Received by [Signature] Receipt No. N041741 Date 10-31-22

12500 Well Upgrade Fee

SCANNED

MAR 10 2023

8. Description of proposed uses (if irrigation only, go to item 9):
- a. Hydropower; show total feet of head and proposed capacity in kW. _____
 - b. Stockwatering; list number and kind of livestock. 50 head mixed stock
 - c. Municipal; must complete and attach the [Municipal Water Right Application Checklist](#).
 - d. Domestic; show number of households 2 households, ~~3 acres irrigated~~
 - e. Other; describe fully. _____

9. Description of place of use:
- a. If water is for irrigation, indicate acreage in each subdivision in the tabulation below.
 - b. If water is used for other purposes, place a symbol of the use (example: D for Domestic) in the corresponding place of use below. See instructions for standard symbols.

TWP	RGE	SEC	NE				NW				SW				SE				TOTALS				
			NE	NW	SW	SE	NE	NW	SW	SE	NE	NW	SW	SE	NE	NW	SW	SE					
54N	02W	5	3/4	3/4	3/4	3/4												D					
54N	02W	5																					3.0
54N	02W	5																					5

Total number of acres to be irrigated: 3

10. Describe any other water rights used for the same purposes as described above. Include water delivered by a municipality, canal company, or irrigation district. If this application is for domestic purposes, do you intend to use this water, water from another source, or both, to irrigate your lawn, garden, and/or landscaping? Yes
 Use to include: lawn irrigation, garden watering and landscape watering.

11. a. Who owns the property at the point of diversion? Applicant
 b. Who owns the land to be irrigated or place of use? Applicant
 c. If the property is owned by a person other than the applicant, describe the arrangement enabling the applicant to make this filing: _____

12. Describe your proposal in narrative form and provide additional explanation for any of the items above. Attach additional pages if necessary. Point of diversion and place of use is on PIN RP54N02W057360A

13. Time required for completion of works and application of water to proposed beneficial use is 25 years (minimum 1 year).

14. **MAP OF PROPOSED PROJECT REQUIRED** - Attach an 8 1/2" x 11" map or maps clearly identifying the proposed point of diversion, place of use, section #, township & range. The map scale shall not be less than two (2) inches equal to one (1) mile.

The information contained in this application is true to the best of my knowledge. I understand that any willful misrepresentations made in this application may result in rejection of the application or cancellation of an approval.

Brian C. Hicks
 Signature of Applicant
Brian C. Hicks
 Print Name (and title, if applicable)

Cheryl Hicks
 Signature of Applicant
Cheryl Hicks
 Print Name (and title, if applicable)

Application for Permit(s) Map

X = well location

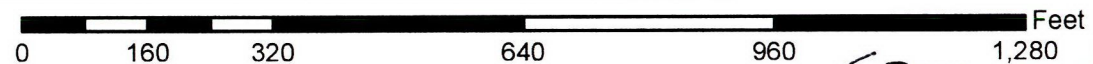
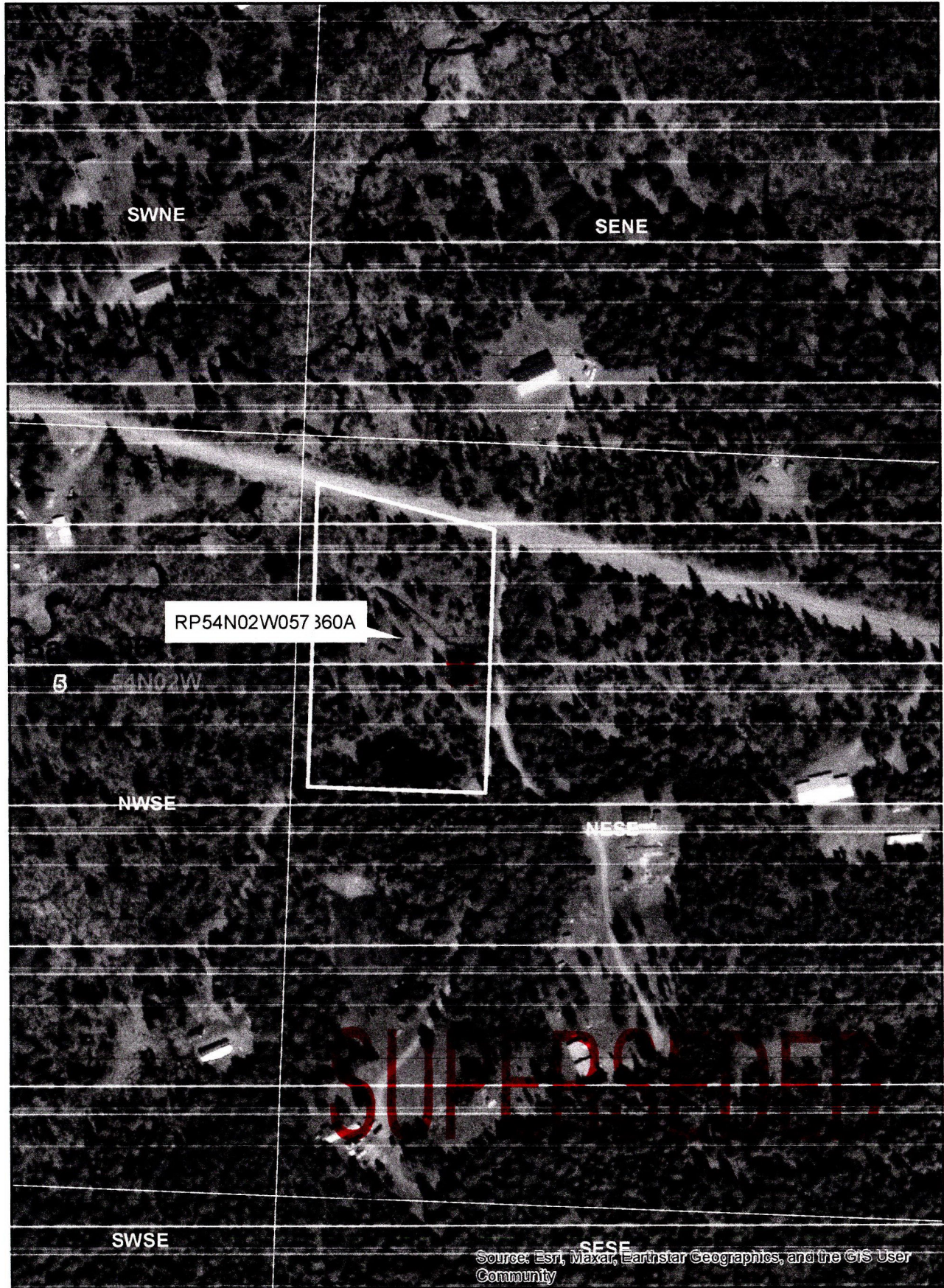

T 54N R 02W S. 5 NE SE (POU + POD)

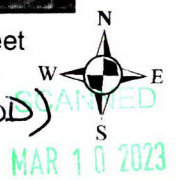

IDAHO DEPARTMENT OF WATER RESOURCES
WELL DRILLER'S REPORT

Office Use Only			
Well ID No.	_____		
Inspected by	_____		
Twp	Rge	Sec	
1/4	1/4	1/4	
Lat:	:	Long:	:

1. WELL TAG NO. D 20040406 RECEIVED
 DRILLING PERMIT NO. 834508 JUL 08 2005
 Water Right or Injection Well No. _____

2. OWNER: IDWR/North
 Name JOE Hester
 Address 11611 West Prairie Ave
 City POST FALLS State ID Zip 83854

3. LOCATION OF WELL by legal description:
 You must provide address or Lot, Blk, Sub. or Directions to well.
 Twp. 54 North or South
 Rge. 2 East or West
 Sec. 5 NW 1/4 NE 1/4 SE 1/4
 Gov't Lot _____ County BANNER
 Lat: _____ Long: _____
 Address of Well Site 1/4 Mile To The East on
Little Blacktail Rd City Cureywood
 Lt. _____ Blk. _____ Sub. Name _____

4. USE:
 Domestic Municipal Monitor Irrigation
 Thermal Injection Other _____

5. TYPE OF WORK check all that apply (Replacement etc.)
 New Well Modify Abandonment Other _____

6. DRILL METHOD:
 Air Rotary Cable Mud Rotary Other _____

7. SEALING PROCEDURES

Seal Material	From	To	Weight / Volume	Seal Placement Method
<u>Bentonite</u>	<u>0</u>	<u>22</u>	<u>12 Bags</u>	<u>Overbored</u>

Was drive shoe used? Y N Shoe Depth(s) 50
 Was drive shoe seal tested? Y N How? Air Tested

8. CASING/LINER:

Diameter	From	To	Gauge	Material	Casing	Liner	Welded	Threaded
<u>6</u>	<u>+1</u>	<u>50</u>	<u>250</u>	<u>Steel</u>	<input checked="" type="checkbox"/>	<input type="checkbox"/>	<input checked="" type="checkbox"/>	<input type="checkbox"/>

Length of Headpipe N/A Length of Tailpipe N/A
 Packer Y N Type _____

9. PERFORATIONS/SCREENS PACKER TYPE

Perforation Method Air Perforator

Screen Type & Method of Installation

From	To	Slot Size	Number	Diameter	Material	Casing	Liner
<u>25</u>	<u>35</u>	<u>1/4x1</u>	<u>30</u>	<u>6</u>	<u>Steel</u>	<input checked="" type="checkbox"/>	<input type="checkbox"/>

10. FILTER PACK

Filter Material	From	To	Weight / Volume	Placement Method

11. STATIC WATER LEVEL OR ARTESIAN PRESSURE:
6 ft. below ground Artesian pressure _____ lb.
 Depth flow encountered _____ ft. Describe access port or control devices: _____

12. WELL TESTS:
 Pump Bailer Air Flowing Artesian

Yield gal./min.	Drawdown	Pumping Level	Time
<u>80</u>			<u>4 Hours</u>

Water Temp. _____ Bottom hole temp. _____
 Water Quality test or comments: _____

13. LITHOLOGIC LOG: (Describe repairs or abandonment) Water

Bore Dia.	From	To	Remarks: Lithology, Water Quality & Temperature	Y	N
<u>10</u>	<u>0</u>	<u>80</u>	<u>SAND and GRAVEL</u>		<input checked="" type="checkbox"/>
<u>10</u>	<u>20</u>	<u>22</u>	<u>Brown Clay</u>		<input checked="" type="checkbox"/>
<u>6</u>	<u>22</u>	<u>50</u>	<u>SAND AND GRAVEL</u>	<input checked="" type="checkbox"/>	

Completed Depth 50' (Measurable)
 Date: Started 6-27-05 Completed 6-28-05

14. DRILLER'S CERTIFICATION
 I/We certify that all minimum well construction standards were complied with at the time the rig was removed.

Company Name Horsley Drilling Firm No. 632
 Principal Driller Mark Horsley Date 6-29-05
 and Driller or Operator II _____ Date _____
 Operator I _____ Date _____

Principal Driller and Rig Operator Required.
 Operator I must have signature of Driller/Operator II.
 RECEIVED
 MAR 10 2023

34N 2W 5



Governor Brad Little

Director Gary Spackman

May 30, 2023

CHERYL HICKS
BRIAN HICKS
180 BRIER PATCH RD
CAREYWOOD ID 83809

RE: Permit No. 96-14342

Permit Approval Notice

Dear Permit Holder(s):

The Department of Water Resources ("Department") has issued the enclosed permit authorizing you to establish a new water right. Please be sure to thoroughly review all the conditions of approval listed on your permit. The conditions include requirements that you must accomplish, such as timely submittal of proof of beneficial use or installation of a measuring device, as well as information about how your water use may be administered, such as regulation by a watermaster in a water district. Failure to comply with the conditions of approval may result in your permit lapsing or being canceled.

The permit is a PRELIMINARY ORDER issued pursuant to Rule 730 of the Department's Rules of Procedure (IDAPA 37.01.01.730). It can and will become a final order without further action by the Department unless a party petitions for reconsideration, files exceptions, or requests a hearing as described in the enclosed information sheet.

The final step in the water right process is issuance of a water right license. To receive a water right license, you must divert and use water to the full extent intended and submit a *Statement of Completion for Submitting Proof of Beneficial Use* by the date shown in condition no. 1 of your permit. The Department will send you a *Proof Due Notice* approximately 60 days prior to the date listed in condition no. 1 of your permit.

You may also require approvals from other Department programs, such as Ground Water Protection, Safety of Dams, or Stream Channel Protection, to accomplish your proposed development. Please call or visit any Department office or see the Department's website at idwr.idaho.gov for more information about these programs.

SCANNED

MAY 31 2023

Please be advised that Idaho Code § 42-248, requires you or the owner of this water permit to maintain current ownership and address records on file with the Department. Forms to file an assignment of permit and/or a change in the address of the permit owner are available from any Department office or at the Department's website at www.idwr.idaho.gov.

If you have any questions concerning the enclosed information, please contact the Northern Region Office at (208) 762-2800.

Sincerely,



Luke Bates
Interim Water Rights Supervisor

Enclosure(s)

CERTIFICATE OF SERVICE

I hereby certify that on May 30, 2023, I served a true and correct copy of Permit to Appropriate Water No. 96-14342 by U.S. Mail, postage prepaid, to the following:

CHERYL HICKS (Current Owner)
180 BRIER PATCH RD
CAREYWOOD ID 83809

BRIAN HICKS (Current Owner)
180 BRIER PATCH RD
CAREYWOOD ID 83809

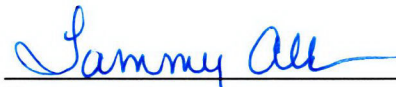

Tammy Alleman
Administrative Assistant 1

EXPLANATORY INFORMATION TO ACCOMPANY A PRELIMINARY ORDER

(To be used in connection with actions when a hearing was **not** held)

(Required by Rule of Procedure 730.02)

The accompanying order or approved document is a "**Preliminary Order**" issued by the department pursuant to section 67-5243, Idaho Code. **It can and will become a final order without further action of the Department of Water Resources ("department") unless a party petitions for reconsideration, files an exception and brief, or requests a hearing as further described below:**

PETITION FOR RECONSIDERATION

Any party may file a petition for reconsideration of a preliminary order with the department within fourteen (14) days of the service date of this order. **Note: the petition must be received by the department within this fourteen (14) day period.** The department will act on a petition for reconsideration within twenty-one (21) days of its receipt, or the petition will be considered denied by operation of law. See Section 67-5243(3) Idaho Code.

EXCEPTIONS AND BRIEFS

Within fourteen (14) days after: (a) the service date of a preliminary order, (b) the service date of a denial of a petition for reconsideration from this preliminary order, or (c) the failure within twenty-one (21) days to grant or deny a petition for reconsideration from this preliminary order, any party may in writing support or take exceptions to any part of a preliminary order and may file briefs in support of the party's position on any issue in the proceeding with the Director. Otherwise, this preliminary order will become a final order of the agency.

REQUEST FOR HEARING

Unless a right to a hearing before the Department or the Water Resource Board is otherwise provided by statute, any person aggrieved by any final decision, determination, order or action of the Director of the Department and who has not previously been afforded an opportunity for a hearing on the matter may request a hearing pursuant to section 42-1701A(3), Idaho Code. A written petition contesting the action of the Director and requesting a hearing shall be filed within fifteen (15) days after receipt of the denial or conditional approval.

ORAL ARGUMENT

If the Director grants a petition to review the preliminary order, the Director shall allow all parties an opportunity to file briefs in support of or taking exceptions to the preliminary order and may schedule oral argument in the matter before issuing a final order. If oral arguments are to be heard, the Director will within a reasonable time period notify each party of the place, date and hour for the argument of the case. Unless the Director orders otherwise, all oral arguments will be heard in Boise, Idaho.

CERTIFICATE OF SERVICE

All exceptions, briefs, requests for oral argument and any other matters filed with the Director in connection with the preliminary order shall be served on all other parties to the proceedings in accordance with IDAPA Rules 37.01.01302 and 37.01.01303 (Rules of Procedure 302 and 303).

FINAL ORDER

The Director will issue a final order within fifty-six (56) days of receipt of the written briefs, oral argument or response to briefs, whichever is later, unless waived by the parties or for good cause shown. The Director may remand the matter for further evidentiary hearings if further factual development of the record is necessary before issuing a final order. The department will serve a copy of the final order on all parties of record.

Section 67-5246(5), Idaho Code, provides as follows:

Unless a different date is stated in a final order, the order is effective fourteen (14) days after its service date if a party has not filed a petition for reconsideration. If a party has filed a petition for reconsideration with the agency head, the final order becomes effective when:

- (a) The petition for reconsideration is disposed of; or
- (b) The petition is deemed denied because the agency head did not dispose of the petition within twenty-one (21) days.

APPEAL OF FINAL ORDER TO DISTRICT COURT

Pursuant to sections 67-5270 and 67-5272, Idaho Code, if this preliminary order becomes final, any party aggrieved by the final order or orders previously issued in this case may appeal the final order and all previously issued orders in this case to district court by filing a petition in the district court of the county in which:

- i. A hearing was held,
- ii. The final agency action was taken,
- iii. The party seeking review of the order resides, or
- iv. The real property or personal property that was the subject of the agency action is located.

The appeal must be filed within twenty-eight (28) days of this preliminary order becoming final. See section 67-5273, Idaho Code. The filing of an appeal to district court does not itself stay the effectiveness or enforcement of the order under appeal.

AFFIDAVIT OF PUBLICATION

RECEIVED

MAY 05 2023

IDWR / NORTH

STATE OF IDAHO)
) ss.
County of Bonner)

Itala Jimenez, being first duly sworn on oath, deposes and states:

1. I am a citizen of the United States of America, over the age of 18 years, a resident of Bonner County, Idaho, and am not a party to the proceedings referred to in the attached Legal Notice. My business address is P.O. Box 159, Sandpoint, Idaho.

2. I am the bookkeeper of the Bonner County Daily Bee, a newspaper of general publication in Bonner County, Idaho;

3. Said newspaper has been continuously and uninterruptedly published in Bonner County, Idaho during a period of 12 months prior to the first publication of said Notice, and thereafter.

4. The attached Notice was published in the regular and entire issue of the Bonner County Daily Bee for a period of 2 consecutive weeks, commencing on the 20th day of April, 2023 and ending on the 27th day of April, 2023.

[Signature]

State of Idaho, county of Bonner ss.

On this 15th day of May, in the year of 2023 before me, Sherilyn Jones, Notary Public, personally appeared Itala Jimenez known or identified to me to be the person whose name is subscribed to the within instrument, and acknowledged to me that he (or they) executed the same.

[Signature]
Notary Public
Residing at: Bonner County

My Commission Expires 4/17/29

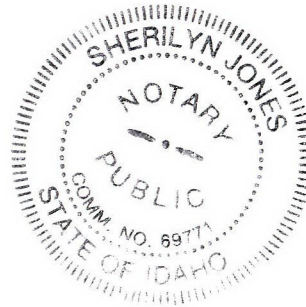

LEGAL NOTICE
The following application(s) have been filed to appropriate the public waters of the State of Idaho:
95-18428
CIDER MOUNTAIN INC
1568 CIDER RD
ATHOL, ID 83801-8906
Point of Diversion SENE
S28 T54N R03W
BONNER County
Source GROUND WATER
Point of Diversion SENE
S28 T54N R03W
BONNER County
Source GROUND WATER
Use: COMMERCIAL
01/01 to 12/31 0.2 CFS
Use: DOMESTIC
01/01 to 12/31 0.2 cfs
Use: IRRIGATION
04/01 to 10/31 0.15 CFS
Use: STOCKWATER
01/01 to 12/31 0.02 CFS
Total Diversion: 0.2 CFS
Date Filed: 02-06-2023
Place Of Use:
COMMERCIAL, DOMESTIC,
IRRIGATION, STOCKWATER
T54N R03W S28 SENE
Total Acres: 4.9

96-10330
DYLAN OWENS
522 RAVEN LANE
CAREYWOOD, ID 83809
Point of Diversion NWNE
S8 T54N R02W
BONNER County
Source GROUND WATER
Use: DOMESTIC
1/1 to 12/31 0.04 CFS
Use: STOCKWATER
1/1 to 12/31 0.02 CFS
Total Diversion: 0.06 CFS
Date Filed: 02-04-2022
Place Of Use:
DOMESTIC, STOCKWATER
T54N R02W S8 NWNE

96-12528
SARAH CAREY
3560 EAST DUFORT ROAD
SAGLE, ID 83860
Point of Diversion NESE
S26 T56N R02W
BONNER County
Source GROUND WATER
Use: DOMESTIC
1/1 to 12/31
Total Diversion: 0.04 CFS
Date Filed: 02-21-2023
Place Of Use: DOMESTIC
T56N R02W S26 NESE

04/01 to 10/31
Total Diversion: 0.03 CFS
Date Filed: 02-27-2023
Place Of Use: IRRIGATION
T57N R02W S22 SESE
Total Acres: 0.5

SCANNED

MAY 31 2023

96-13257
STEPHAN KUSTER
NANCY KUSTER
2390 BOTTLE BAY RD
SAGLE, ID 83860-8898
Point of Diversion L4(NWSW)
S25 T57N R02W
BONNER County
Source LAKE PEND OREILLE
Tributary PEND OREILLE
RIVER
Use: DOMESTIC
01/01 to 12/31
Total Diversion: 0.04 CFS
Date Filed: 09-27-2022
Place Of Use: DOMESTIC
T57N R02W S25
L4(NWSW),NWSW

96-13262
STEPHAN KUSTER
NANCY KUSTER
2390 BOTTLE BAY RD
SAGLE, ID 83860-8898
Point of Diversion L4(NWSW)
S25 T57N R02W
BONNER County
Source LAKE PEND OREILLE
Tributary PEND OREILLE
RIVER
Use: DOMESTIC
01/01 to 12/31
Total Diversion: 0.04 CFS
Date Filed: 09-27-2022
Place Of Use: DOMESTIC
T57N R02W S25 L4(NWSW)

96-13299
PEND OREILLE SHORES
RESORT ASSN INC
47390 HIGHWAY 200
HOPE, ID 83836-9647
Point of Diversion NESW
S1 T56N R01E
BONNER County
Source LAKE PEND OREILLE
Tributary PEND OREILLE
RIVER
Use: IRRIGATION
04/01 to 10/31
Total Diversion: 0.09 CFS
Date Filed: 10-14-2022
Place Of Use: IRRIGATION
T56N R01E S1 L6(NWSE)
Total Acres: 3

96-13927
JAMES LARSON
323 AERIE LANE
SAGLE, ID 93960
Point of Diversion NWSE
S26 T57N R01W
BONNER County
Source LAKE PEND OREILLE
Tributary PEND OREILLE
RIVER
Use: DOMESTIC
1/1 to 12/31
Total Diversion: 0.04 CFS
Date Filed: 02-03-2023
Place Of Use: DOMESTIC
T57N R01W S26 L2(NWSE)

96-142
CHERYL HICKS
BRIAN HICKS
180 BRIER PATCH RD
CAREYWOOD, ID 83809
Point of Diversion NESE
S5 T54N R02W
BONNER County
Source GROUND WATER
Use: DOMESTIC
01/01 to 12/31 0.06 CFS
Use: STOCKWATER
01/01 to 12/31 0.02 CFS
Use: IRRIGATION
04/01 to 10/31 0.09 CFS
Total Diversion: 0.17 CFS
Date Filed: 10-31-2022
Place Of Use: DOMESTIC,
IRRIGATION, STOCKWATER
T54N R02W S5 NESE
Total Acres: 3

96-14343
CHERYL HICKS
BRIAN HICKS
180 BRIER PATCH RD
CAREYWOOD, ID 83809
Point of Diversion NESE
S5 T54N R02W
BONNER County
Source GROUND WATER
Use: STOCKWATER
01/01 to 12/31 0.02 CFS
Use: DOMESTIC
01/01 to 12/31 0.06 CFS
Use: IRRIGATION
04/01 to 10/31 0.09 CFS
Total Diversion: 0.17 CFS
Date Filed: 10-31-2022
Place Of Use: DOMESTIC,
IRRIGATION, STOCKWATER
T54N R02W S5 NESE
Total Acres: 3

96-14636
BDJ FAMILY LTD PARTNER-
SHIP
717 S PINES RD
SPOKANE VLY, WA 99206-
5451
Point of Diversion NESW
S2 T56N R01E
BONNER County
Source LAKE PEND OREILLE
Tributary PEND OREILLE
RIVER
Use: COMMERCIAL
01/01 to 12/31 0.06 CFS
Use: IRRIGATION
04/01 to 10/31 0.03 CFS
Use: DOMESTIC
01/01 to 12/31 0.06 CFS
Total Diversion: 0.15 CFS
Date Filed: 01-23-2023
Place Of Use:
COMMERCIAL, DOMESTIC,
IRRIGATION
T56N R01E S2 L4(NESW)
Total Acres: 1

96-14790
LYNNE SLAUSON
16855 PONDEROSA
CASCADE DRIVE
BEND, OR 97703
Point of Diversion L2(NWSE)
S26 T57N R01W
BONNER County
Source LAKE PEND OREILLE
Tributary PEND OREILLE
RIVER
Use: DOMESTIC
1/1 to 12/31
Total Diversion: 0.04 CFS
Date Filed: 02-13-2023
Place Of Use: DOMESTIC
T57N R01W S26
SWSE, L2(N-
WSE), L1(SESE), L1(NESE)

96-14841
MARINA KEMP
137 WRENCOE HILLS EAST
SANDPOINT, ID 83864
Point of Diversion L5(NWSENE)
S4 T56N R03W
BONNER County
Source SPRING
Tributary SINKS
Use: IRRIGATION
04/1 to 10/31
Total Diversion: 0.03 CFS
Date Filed: 02-13-2023
Place Of Use: IRRIGATION
T56N R03W S4 L5(SENE)
Total Acres: 1

96-14947
CYNTHIA SIELAFF LIVING
TRUST
2566 WESTMOND RD
SAGLE, ID 83860
Point of Diversion SESW
S34 T56N R02W
BONNER County
Source GROUND WATER
Tributary WESTMOND CREEK
Point of Diversion SESW
S34 T56N R02W
BONNER County
Source UNNAMED STREAM
Tributary WESTMOND CREEK
Use: STOCKWATER
STORAGE
01/01 to 12/31 1.9 AF
Use: IRRIGATION STORAGE
01/01 to 12/31 16.2 AF
Use: STOCKWATER FROM
STORAGE
01/01 to 12/31 0.4 AF
Use: IRRIGATION FROM
STORAGE
04/01 to 10/31 16.2 AF
Use: STOCKWATER
01/01 to 12/31 0.02 CFS
Use: IRRIGATION
04/01 to 10/31 0.11 CFS
Total Diversion: 0.13 CFS
Date Filed: 02-23-2023
Place Of Use: IRRIGATION,
IRRIGATION FROM STORAGE
T56N R02W S34
NESW, SESW
Place Of Use: IRRIGATION
STORAGE, STOCKWA-
TER, STOCKWATER FROM
STORAGE, STOCKWATER
STORAGE
T56N R02W S34 SESW
Total Acres: 5.4

96-14948
CYNTHIA SIELAFF LIVING
TRUST
2566 WESTMOND RD
SAGLE, ID 83860
Point of Diversion SWSW
S34 T56N R02W
BONNER County
Source UNNAMED STREAM
Tributary WESTMOND CREEK
Point of Diversion SWSW
S34 T56N R02W
BONNER County
Source UNNAMED STREAM
Tributary WESTMOND CREEK
Use: STOCKWATER
01/01 to 12/31 0.02 CFS
Use: IRRIGATION
04/01 to 10/31 0.58 CFS
Total Diversion: 0.6 CFS
Date Filed: 02-23-2023
Place Of Use: IRRIGA-
TION, STOCKWATER
T56N R02W S34
NWSW, SWSW, SESW
Total Acres: 29

96-14951
DAVID L TAYLOR
MIMI TAYLOR
3970 DUFORT RD
SAGLE, ID 83860-9095
Point of Diversion SESENE
S27 T56N R03W
BONNER County
Source SPRING
Tributary SINKS
Use: DOMESTIC
01/01 to 12/31 0.06 CFS
Use: STOCKWATER
01/01 to 12/31 0.02 CFS
Total Diversion: 0.08 CFS
Date Filed: 02-23-2023
Place Of Use:
DOMESTIC, STOCKWATER
T56N R03W S27
SENE, NESE

96-14953
DAVID L TAYLOR
MIMI TAYLOR
3970 DUFORT RD
SAGLE, ID 83860-9095
Point of Diversion SENE
S27 T56N R03W
BONNER County
Source GROUND WATER
Point of Diversion NESE
S27 T56N R03W
BONNER County
Source GROUND WATER
Use: STOCKWATER
01/01 to 12/31 0.02 CFS
Use: DOMESTIC
01/01 to 12/31 0.08 CFS
Total Diversion: 0.1 CFS
Date Filed: 02-23-2023
Place Of Use: DOMES-
TIC, STOCKWATER
T56N R03W S27
SENE, NESE

96-14984
JIM SOUSHEK
24036 183RD AVE SE
COVINGTON, WA 98042
Point of Diversion SESW
S33 T56N R02W
BONNER County
Source WESTMOND CREEK
Tributary LAKE COCOLALLA
Use: IRRIGATION
4/1 to 10/31
Total Diversion: 0.03 CFS
Date Filed: 02-24-2023
Place Of Use: IRRIGATION
T56N R02W S33 SESW
Total Acres: 1

96-14993
NANCY M MC ADAM
WILLIAM H MC ADAM
101 PACIFIC ST
SANDPOINT, ID 83864-1234
Point of Diversion SESE
S22 T57N R02W
BONNER County
Source PEND OREILLE RIVER
Tributary COLUMBIA RIVER
Use: IRRIGATION

SCANNED
MAY 31 2023

96-15014
VIVIENNE M HESS
8441 E CESSNA LN
ATHOL, ID 83801-6002
Point of Diversion SENWSE
S34 T55N R02W
BONNER County
Source SPRING
Tributary SINKS
Use: DOMESTIC
01/01 to 12/31 0.04 CFS
Use: STOCKWATER
01/01 to 12/31 0.02 CFS
Total Diversion: 0.06 CFS
Date Filed: 03-01-2023
Place Of Use:
DOMESTIC, STOCKWATER
T55N R02W S34
NWSE, SWSE

96-15016
JAY AND LINDA JONES
LIVING TRUST
323 BUCK RUN
SAGLE, ID 83860-8558
Point of Diversion L3(NENW)
S2 T56N R02W
BONNER County
Source SAGLE SLOUGH
Tributary LAKE PEND OREILLE
Use: IRRIGATION
04/01 to 10/31
Total Diversion: 0.03 CFS
Date Filed: 02-27-2023
Place Of Use: IRRIGATION
T56N R02W S2 L3(NENW)
Total Acres: 1

96-15022
MATTHEW RENFROW
ANDREW RENFROW
1415 AMERICAN RIDGE RD
KENDRICK, ID 83537-9504
Point of Diversion L3(NESW)
S22 T56N R01W
BONNER County
Source LAKE PEND OREILLE
Tributary PEND OREILLE
RIVER
Use: DOMESTIC
01/01 to 12/31
Total Diversion: 0.04 CFS
Date Filed: 02-23-2023
Place Of Use: DOMESTIC
T56N R01W S22 L3(NESW)

96-15041
KENNETH R GREEN
LINDA D GREEN
257 CEDAR LN
HOPE, ID 83836-9764
Point of Diversion NWNE
S12 T56N R01E
BONNER County
Source LAKE PEND OREILLE
Tributary PEND OREILLE
RIVER
Use: IRRIGATION
04/01 to 10/31
Total Diversion: 0.03 CFS
Date Filed: 03-03-2023
Place Of Use: IRRIGATION
T56N R01E S12 NWNE
Total Acres: 0.5

96-15066
ROGER GORDON
DECLLEMENTS
CYNTHIA MARIE TAYLOR-
DECLLEMENTS
154 CASEYS LN
SANDPOINT, ID 83864-5991
Point of Diversion L3(NENW)
S2 T58N R01W
BONNER County
Source GROUSE CREEK
Tributary PACK RIVER
Use: IRRIGATION
04/01 to 10/31
Total Diversion: 0.18 CFS
Date Filed: 03-06-2023
Place Of Use: IRRIGATION
T58N R01W S2
L3(NENW), L4(NWNW)
Total Acres: 8.8

96-15180
WILLIAM BRACKETT
CAROLYN BRACKETT
PO BOX 486
SAGLE, ID 83860-0486
Point of Diversion NWSE
S5 T55N R02W
BONNER County
Source WESTMOND CREEK
Tributary COCOLALLA LAKE
Use: IRRIGATION
04/01 to 10/31 0.03 CFS
Use: DIVERSION TO
STORAGE
01/01 to 12/31 0.05 CFS
Use: AESTHETIC STORAGE
01/01 to 12/31 0.5 AF
Use: FIRE PROTECTION
STORAGE
01/01 to 12/31 0.5 AF
Total Diversion: 0.08 CFS
Date Filed: 03-14-2023
Place Of Use: AESTHETIC
STORAGE, DIVERSION TO
STORAGE, FIRE PROTECTIO
STORAGE, IRRIGATION
T55N R02W S5 NWSE
Total Acres: 0.5

96-15238
DON M SHARP JR
REANNA H SHARP
252 MEADOW LN
SAGLE, ID 83860-9148
Point of Diversion SENE
S9 T56N R02W
BONNER County
Source GROUND WATER
Use: IRRIGATION
04/01 to 10/31 0.15 CFS
Use: COMMERCIAL
01/01 to 12/31 0.2 CFS
Total Diversion: 0.2 CFS
Date Filed: 03-17-2023
Place Of Use:
COMMERCIAL, IRRIGATION
T56N R02W S9 SENE
Place Of Use: IRRIGATION
T56N R02W S9 NENE
Total Acres: 5

96-15337
KARA DUKE
4852 AMBER LN
BILLINGS, MT 59106-3776
Point of Diversion L1(NWNW)
S28 T56N R03W
BONNER County
Source UNNAMED SLOUGH

Tributary PEND OREILLE
RIVER
Use: DOMESTIC
01/01 to 12/31 0.06 CFS
Use: IRRIGATION
04/01 to 10/31 0.06 CFS
Total Diversion: 0.12 CFS
Date Filed: 03-27-2023
Place Of Use: DOMESTIC,
IRRIGATION
T56N R03W S28
NENW, L1(NWNW)
Total Acres: 2

96-15338
THOMAS HARSH
GAIL HARSH
207 BIRCH BANKS RD
SAGLE, ID 83860-9262
Point of Diversion SENW
S2 T56N R02W
BONNER County
Source SAGLE SLOUGH
Tributary LAKE PEND OREILLE
Use: IRRIGATION
04/01 to 10/31
Total Diversion: 0.03 CFS
Date Filed: 03-23-2023
Place Of Use: IRRIGATION
T56N R02W S2 SENW
Total Acres: 0.5

Permits will be subject to all prior water rights. For additional information concerning the property location, contact the Northern office at (208)762-2800; or for a full description of the right(s), please see <https://idwr.idaho.gov/apps/ExtSearch/WRAApplicationResults/>. Protests may be submitted based on the criteria of Idaho Code § 42-203A. Any protest against the approval of this application must be filed with the Director, Dept. of Water Resources, Northern Region, 7600 N MINERAL DR STE 100, COEUR D'ALENE ID 83815-7763 together with a protest fee of \$25.00 for each application on or before 5/8/2023. The protestant must also send a copy of the protest to the applicant.
GARY SPACKMAN, Director
Legal#5047
AD#7775
April 20, 27, 2023

SCANNED

MAY 31 2023

**GAHO DEPARTMENT OF WATER RESOURCES
APPROPRIATION APPLICATION ANALYSIS SHEET**

W.R. # 96-14342 APPLICATION ID # 87377 ENT. BCA ja OK to Publish JB
 APPLICANT: HICKS, Brian and/or HICKS, Cheryl BY: dm DATE: 02/24/2023

ITEM REQUIRED INFORMATION

1. Name and Address
2. Source
3. Point of Diversion & County
4. Quantity
 Nature of Proposed Use
 Period of Use
5. Total Quantity
6. Description of diverting works
7. Time required for b/u
8. Proposed use
9. Place of use or acres irrigated
10. Other water Rights
11. Ownership
12. Map
 Signature
 Fee (Amt, receipt, acknowledgement)

*** Send info sheet Y () N

ADDITIONAL INFORMATION

- (Yes)(No)
- Shape File Created Date 02/24/23 By: dm
- Field check: by _____
- Field report attached _____
- Analysis Supp. attached(>5cfs/500af) _____
- Water delivered by water master? Water District # _____

PROCESSING

(Yes)(No) PRIORITY DATE: 01/11/2023

____ (Include Moratorium Remark)

____ Statewide Advertising: (Diversion rate greater than 10 cfs or 1,000 af).

ADVERTISE IN:

BONNER County
 Newspaper: Bonner County Daily Bee
 Dates scheduled for publication: 5-20-23 5-27-23
 Affidavit of Publication received: 5-5-23
 Dates actually published: 4-20-23 4-27-23
 Application published correctly. Yes y No _____
 If not, action taken: _____

Final Date for Protest: April 8, 2023
 Protests Received: Yes _____ No x

LETTERS SENT REQUESTING:

- () Dam Information () Fish Information
 () Power Information () Other: _____

INFORMATION RECEIVED:

- () Dam Information () Fish Information
 () Power Information () Other: _____

N/A

GROUNDWATER SECTION

WD Permit No.'s:	Tag #	Type:	Fees	Receipt No.	Upgrade Needed?
_____	<u>D0070406</u>	Dom. Non-Dom. _____	Paid \$ <u>Receipt not found</u>	_____	Y (<input checked="" type="checkbox"/>) N ()
_____	_____	Dom. Non-Dom. _____	Paid \$ <u>125</u>	<u>N041741</u>	Y () N (<input checked="" type="checkbox"/>)
_____	_____	Dom. Non-Dom. _____	Paid \$ _____	_____	Y () N ()

- Groundwater management area
- Critical ground water area
- Well Drilling Permit required
- Well Drilling Application and Fees received upgrade
- NA Well Drilling Application approved?

Remarks: _____

FINAL REGIONAL PROCESSING/REVIEW

(Yes)(No)

Notice of pending void order issued. Final order response date: _____/_____/_____

Further information required from applicant _____

Measuring device required _____

Measuring port required _____

Special conditions: _____

Special conditions of approval supplement and/or cover letter attached: _____

Approval Recommended by: [Signature] Date: 5/24/23 Sr. Agent initial JB
William S. [Signature]



IDAHO DEPARTMENT OF
WATER RESOURCES

Northern Region • 7600 N Mineral Drive, Suite 100 • Coeur D'Alene, ID 83815-7763
Phone: 208-762-2800 • Fax: 208-762-2819 • Email: northerninfo@idwr.idaho.gov • Web: idwr.idaho.gov

Governor Brad Little

Director Gary Spackman

April 12, 2023

CHERYL HICKS
BRIAN HICKS
180 BRIER PATCH RD
CAREYWOOD, ID 83809

RE: Application for Permit No. 96-14342 & 96-14343

Dear Applicant(s):

The Department of Water Resources has received your water right application. Please refer to the number referenced above in all future correspondence regarding this application.

The legal notice of the application was not advertised as originally said. Another legal notice has been prepared and is scheduled for publication in the BONNER COUNTY DAILY BEE on 4/20/2023 and 4/27/2023. Protests to this application may be submitted for a period ending ten (10) days after the second publication.

If the application is protested, you will be sent a copy of each protest. All protests must be resolved before the application can be considered for approval. If the protest(s) cannot be resolved voluntarily, the Department will conduct a conference and/or hearing on the matter.

If the application is not protested, the Department will process your application and notify you of any action taken on the application. If your application is approved, the Department will send you a copy of the permit.

Please contact this office if you have any questions regarding the application.

Sincerely,

Tammy Alleman
Administrative Assistant

SCANNED
APR 13 2023

Alleman, Tammy

From: Alleman, Tammy
Sent: Wednesday, April 12, 2023 9:11 AM
To: bcdblegals@cdapress.com
Subject: Legal Notice for Bonner County Daily Bee
Attachments: Legal Notice BCDB.docx

Please publish the enclosed legal notice in the **Bonner County Daily Bee** on the dates indicated **April 20th & April 27th, 2023** (once a week for two consecutive weekly issues). If you cannot publish the notice on the proposed dates, please contact us immediately.

Please send a proof once you have the article ready for print for our review.

An affidavit of publication must be submitted to the Department along with the publication bill. Please send the affidavit and bill to this office before **May 8, 2023**. Your cooperation is appreciated.

Sincerely,



Tammy Alleman | Administrative Assistant
Idaho Department of Water Resources
Northern Regional Office
7600 N Mineral Drive, Suite 100
Coeur d'Alene, ID 83815-7763
Phone: (208) 762-2800

The following application(s) have been filed to appropriate the public waters of the State of Idaho:

95-18428

CIDER MOUNTAIN INC
1568 CIDER RD
ATHOL, ID 83801-8906
Point of Diversion SENE
S28 T54N R03W
BONNER County
Source GROUND WATER
Point of Diversion SENE
S28 T54N R03W
BONNER County
Source GROUND WATER
Use: COMMERCIAL
01/01 to 12/31 0.2 CFS
Use: DOMESTIC
01/01 to 12/31 0.2 CFS
Use: IRRIGATION
04/01 to 10/31 0.15 CFS
Use: STOCKWATER
01/01 to 12/31 0.02 CFS
Total Diversion: 0.2 CFS
Date Filed: 02-06-2023
Place Of Use: COMMERCIAL,DOMESTIC,IRRIGATION,STOCKWATER
T54N R03W S28 SENE
Total Acres: 4.9

96-10330

DYLAN OWENS
522 RAVEN LANE
CAREYWOOD, ID 83809
Point of Diversion NWNE
S8 T54N R02W
BONNER County
Source GROUND WATER
Use: DOMESTIC
1 /1 to 12/31 0.04 CFS
Use: STOCKWATER
1 /1 to 12/31 0.02 CFS
Total Diversion: 0.06 CFS
Date Filed: 02-04-2022
Place Of Use: DOMESTIC,STOCKWATER
T54N R02W S8 NWNE

96-12528

SARAH CAREY
3560 EAST DUFORT ROAD
SAGLE, ID 83860
Point of Diversion NESE
S26 T56N R02W
BONNER County
Source GROUND WATER
Use: DOMESTIC
1 /1 to 12/31
Total Diversion: 0.04 CFS
Date Filed: 02-21-2023
Place Of Use: DOMESTIC
T56N R02W S26 NESE

96-13257

STEPHAN KUSTER
NANCY KUSTER
2390 BOTTLE BAY RD
SAGLE, ID 83860-8898
Point of Diversion L4(NWSW)
S25 T57N R02W
BONNER County
Source LAKE PEND OREILLE
Tributary PEND OREILLE RIVER
Use: DOMESTIC
01/01 to 12/31
Total Diversion: 0.04 CFS
Date Filed: 09-27-2022
Place Of Use: DOMESTIC
T57N R02W S25
L4(NWSW),NWSW

SCANNED

APR 13 2023

96-13262

STEPHAN KUSTER
NANCY KUSTER
2390 BOTTLE BAY RD
SAGLE, ID 83860-8898
Point of Diversion L4(NWSW)
S25 T57N R02W
BONNER County
Source LAKE PEND OREILLE
Tributary PEND OREILLE RIVER
Use: DOMESTIC
01/01 to 12/31
Total Diversion: 0.04 CFS
Date Filed: 09-27-2022
Place Of Use: DOMESTIC
T57N R02W S25 L4(NWSW)

96-13299

PEND OREILLE SHORES RESORT ASSN INC
47390 HIGHWAY 200
HOPE, ID 83836-9647
Point of Diversion NESW
S1 T56N R01E
BONNER County
Source LAKE PEND OREILLE
Tributary PEND OREILLE RIVER
Use: IRRIGATION
04/01 to 10/31
Total Diversion: 0.09 CFS
Date Filed: 10-14-2022
Place Of Use: IRRIGATION
T56N R01E S1 L6(NWSE)
Total Acres: 3

96-13927

JAMES LARSON
323 AERIE LANE
SAGLE, ID 93960
Point of Diversion NWSE
S26 T57N R01W
BONNER County
Source LAKE PEND OREILLE
Tributary PEND OREILLE RIVER
Use: DOMESTIC
1 /1 to 12/31
Total Diversion: 0.04 CFS
Date Filed: 02-03-2023
Place Of Use: DOMESTIC
T57N R01W S26 L2(NWSE)

96-14342

CHERYL HICKS
BRIAN HICKS
180 BRIER PATCH RD
CAREYWOOD, ID 83809
Point of Diversion NESE
S5 T54N R02W
BONNER County
Source GROUND WATER
Use: DOMESTIC
01/01 to 12/31 0.06 CFS
Use: STOCKWATER
01/01 to 12/31 0.02 CFS
Use: IRRIGATION
04/01 to 10/31 0.09 CFS
Total Diversion: 0.17 CFS
Date Filed: 10-31-2022
Place Of Use: DOMESTIC,IRRIGATION,STOCKWATER
T54N R02W S5 NESE
Total Acres: 3

96-14343

CHERYL HICKS
BRIAN HICKS
180 BRIER PATCH RD
CAREYWOOD, ID 83809
Point of Diversion NESE
S5 T54N R02W

SCANNED

APR 13 2023

BONNER County
Source GROUND WATER
Use: STOCKWATER
01/01 to 12/31 0.02 CFS
Use: DOMESTIC
01/01 to 12/31 0.06 CFS
Use: IRRIGATION
04/01 to 10/31 0.09 CFS
Total Diversion: 0.17 CFS
Date Filed: 10-31-2022
Place Of Use: DOMESTIC, IRRIGATION, STOCKWATER
T54N R02W S5 NESE
Total Acres: 3

96-14636

BDJ FAMILY LTD PARTNERSHIP
717 S PINES RD
SPOKANE VLY, WA 99206-5451
Point of Diversion NESW
S2 T56N R01E
BONNER County
Source LAKE PEND OREILLE
Tributary PEND OREILLE RIVER
Use: COMMERCIAL
01/01 to 12/31 0.06 CFS
Use: IRRIGATION
04/01 to 10/31 0.03 CFS
Use: DOMESTIC
01/01 to 12/31 0.06 CFS
Total Diversion: 0.15 CFS
Date Filed: 01-23-2023
Place Of Use: COMMERCIAL, DOMESTIC, IRRIGATION
T56N R01E S2 L4(NESW)
Total Acres: 1

96-14790

LYNNE SLAUSON
16855 PONDEROSA CASCADE DRIVE
BEND, OR 97703
Point of Diversion L2(NWSE)
S26 T57N R01W
BONNER County
Source LAKE PEND OREILLE
Tributary PEND OREILLE RIVER
Use: DOMESTIC
1 /1 to 12/31
Total Diversion: 0.04 CFS
Date Filed: 02-13-2023
Place Of Use: DOMESTIC
T57N R01W S26
SWSE, L2(NWSE), L1(SESE), L1(NESE)

96-14841

MARINA KEMP
137 WRENCOE HILLS EAST
SANDPOINT, ID 83864
Point of Diversion L5(NWSENE)
S4 T56N R03W
BONNER County
Source SPRING
Tributary SINKS
Use: IRRIGATION
04/1 to 10/31
Total Diversion: 0.03 CFS
Date Filed: 02-13-2023
Place Of Use: IRRIGATION
T56N R03W S4 L5(SENE)
Total Acres: 1

96-14947

CYNTHIA SIELAFF LIVING TRUST
2566 WESTMOND RD
SAGLE, ID 83860
Point of Diversion SESW
S34 T56N R02W
BONNER County
Source GROUND WATER
Tributary WESTMOND CREEK

SCANNED
APR 13 2023

Point of Diversion SESW
S34 T56N R02W
BONNER County
Source UNNAMED STREAM
Tributary WESTMOND CREEK
Use: STOCKWATER STORAGE
01/01 to 12/31 1.9 AF
Use: IRRIGATION STORAGE
01/01 to 12/31 16.2 AF
Use: STOCKWATER FROM STORAGE
01/01 to 12/31 0.4 AF
Use: IRRIGATION FROM STORAGE
04/01 to 10/31 16.2 AF
Use: STOCKWATER
01/01 to 12/31 0.02 CFS
Use: IRRIGATION
04/01 to 10/31 0.11 CFS
Total Diversion: 0.13 CFS
Date Filed: 02-23-2023
Place Of Use: IRRIGATION,IRRIGATION FROM STORAGE
T56N R02W S34
NESW,SESW
Place Of Use: IRRIGATION STORAGE,STOCKWATER,STOCKWATER FROM STORAGE,STOCKWATER STORAGE
T56N R02W S34 SESW
Total Acres: 5.4

96-14948

CYNTHIA SIELAFF LIVING TRUST
2566 WESTMOND RD
SAGLE, ID 83860
Point of Diversion SWSW
S34 T56N R02W
BONNER County
Source UNNAMED STREAM
Tributary WESTMOND CREEK
Point of Diversion SWSW
S34 T56N R02W
BONNER County
Source UNNAMED STREAM
Tributary WESTMOND CREEK
Use: STOCKWATER
01/01 to 12/31 0.02 CFS
Use: IRRIGATION
04/01 to 10/31 0.58 CFS
Total Diversion: 0.6 CFS
Date Filed: 02-23-2023
Place Of Use: IRRIGATION,STOCKWATER
T56N R02W S34
NWSW,SWSW,SESW
Total Acres: 29

96-14951

DAVID L TAYLOR
MIMI TAYLOR
3970 DUFORT RD
SAGLE, ID 83860-9095
Point of Diversion SESENE
S27 T56N R03W
BONNER County
Source SPRING
Tributary SINKS
Use: DOMESTIC
01/01 to 12/31 0.06 CFS
Use: STOCKWATER
01/01 to 12/31 0.02 CFS
Total Diversion: 0.08 CFS
Date Filed: 02-23-2023
Place Of Use: DOMESTIC,STOCKWATER
T56N R03W S27
SENE,NESE

96-14953

DAVID L TAYLOR
MIMI TAYLOR
3970 DUFORT RD
SAGLE, ID 83860-9095
Point of Diversion SENE
S27 T56N R03W

SCANNED
APR 13 2023

BONNER County
Source GROUND WATER
Point of Diversion NESE
S27 T56N R03W
BONNER County
Source GROUND WATER
Use: STOCKWATER
01/01 to 12/31 0.02 CFS
Use: DOMESTIC
01/01 to 12/31 0.08 CFS
Total Diversion: 0.1 CFS
Date Filed: 02-23-2023
Place Of Use: DOMESTIC, STOCKWATER
T56N R03W S27
SENE, NESE

96-14984

JIM SOUSHEK
24036 183RD AVE SE
COVINGTON, WA 98042
Point of Diversion SESW
S33 T56N R02W
BONNER County
Source WESTMOND CREEK
Tributary LAKE COCOLALLA
Use: IRRIGATION
4 /1 to 10/31
Total Diversion: 0.03 CFS
Date Filed: 02-24-2023
Place Of Use: IRRIGATION
T56N R02W S33 SESW
Total Acres: 1

96-14993

NANCY M MC ADAM
WILLIAM H MC ADAM
101 PACIFIC ST
SANDPOINT, ID 83864-1234
Point of Diversion SESE
S22 T57N R02W
BONNER County
Source PEND OREILLE RIVER
Tributary COLUMBIA RIVER
Use: IRRIGATION
04/01 to 10/31
Total Diversion: 0.03 CFS
Date Filed: 02-27-2023
Place Of Use: IRRIGATION
T57N R02W S22 SESE
Total Acres: 0.5

96-15014

VIVIENNE M HESS
8441 E CESSNA LN
ATHOL, ID 83801-6002
Point of Diversion SENWSE
S34 T55N R02W
BONNER County
Source SPRING
Tributary SINKS
Use: DOMESTIC
01/01 to 12/31 0.04 CFS
Use: STOCKWATER
01/01 to 12/31 0.02 CFS
Total Diversion: 0.06 CFS
Date Filed: 03-01-2023
Place Of Use: DOMESTIC, STOCKWATER
T55N R02W S34
NWSE, SWSE

96-15016

JAY AND LINDA JONES LIVING TRUST
323 BUCK RUN
SAGLE, ID 83860-8558
Point of Diversion L3(NENW)
S2 T56N R02W
BONNER County
Source SAGLE SLOUGH

SCANNED
APR 13 2023

Tributary LAKE PEND OREILLE
Use: IRRIGATION
04/01 to 10/31
Total Diversion: 0.03 CFS
Date Filed: 02-27-2023
Place Of Use: IRRIGATION
T56N R02W S2 L3(NENW)
Total Acres: 1

96-15022

MATTHEW RENFROW
ANDREW RENFROW
1415 AMERICAN RIDGE RD
KENDRICK, ID 83537-9504
Point of Diversion L3(NESW)
S22 T56N R01W
BONNER County
Source LAKE PEND OREILLE
Tributary PEND OREILLE RIVER
Use: DOMESTIC
01/01 to 12/31
Total Diversion: 0.04 CFS
Date Filed: 02-23-2023
Place Of Use: DOMESTIC
T56N R01W S22 L3(NESW)

96-15041

KENNETH R GREEN
LINDA D GREEN
257 CEDAR LN
HOPE, ID 83836-9764
Point of Diversion NWNE
S12 T56N R01E
BONNER County
Source LAKE PEND OREILLE
Tributary PEND OREILLE RIVER
Use: IRRIGATION
04/01 to 10/31
Total Diversion: 0.03 CFS
Date Filed: 03-03-2023
Place Of Use: IRRIGATION
T56N R01E S12 NWNE
Total Acres: 0.5

96-15066

ROGER GORDON DECLEMENTS
CYNTHIA MARIE TAYLOR-DECLEMENTS
154 CASEYS LN
SANDPOINT, ID 83864-5991
Point of Diversion L3(NENW)
S2 T58N R01W
BONNER County
Source GROUSE CREEK
Tributary PACK RIVER
Use: IRRIGATION
04/01 to 10/31
Total Diversion: 0.18 CFS
Date Filed: 03-06-2023
Place Of Use: IRRIGATION
T58N R01W S2
L3(NENW),L4(NWNW)
Total Acres: 8.8

96-15180

WILLIAM BRACKETT
CAROLYN BRACKETT
PO BOX 486
SAGLE, ID 83860-0486
Point of Diversion NWSE
S5 T55N R02W
BONNER County
Source WESTMOND CREEK
Tributary COCOLALLA LAKE
Use: IRRIGATION
04/01 to 10/31 0.03 CFS
Use: DIVERSION TO STORAGE
01/01 to 12/31 0.05 CFS
Use: AESTHETIC STORAGE

SCANNED
APR 13 2023

01/01 to 12/31 0.5 AF
Use: FIRE PROTECTION STORAGE
01/01 to 12/31 0.5 AF
Total Diversion: 0.08 CFS
Date Filed: 03-14-2023
Place Of Use: AESTHETIC STORAGE,DIVERSION TO STORAGE,FIRE PROTECTION STORAGE,IRRIGATION
T55N R02W S5 NWSE
Total Acres: 0.5

96-15238

DON M SHARP JR
REANNA H SHARP
252 MEADOW LN
SAGLE, ID 83860-9148
Point of Diversion SENE
S9 T56N R02W
BONNER County
Source GROUND WATER
Use: IRRIGATION
04/01 to 10/31 0.15 CFS
Use: COMMERCIAL
01/01 to 12/31 0.2 CFS
Total Diversion: 0.2 CFS
Date Filed: 03-17-2023
Place Of Use: COMMERCIAL,IRRIGATION
T56N R02W S9 SENE
Place Of Use: IRRIGATION
T56N R02W S9 NENE
Total Acres: 5

96-15337

KARA DUKE
4852 AMBER LN
BILLINGS, MT 59106-3776
Point of Diversion L1(NWNW)
S28 T56N R03W
BONNER County
Source UNNAMED SLOUGH
Tributary PEND OREILLE RIVER
Use: DOMESTIC
01/01 to 12/31 0.06 CFS
Use: IRRIGATION
04/01 to 10/31 0.06 CFS
Total Diversion: 0.12 CFS
Date Filed: 03-27-2023
Place Of Use: DOMESTIC,IRRIGATION
T56N R03W S28
NENW,L1(NWNW)
Total Acres: 2

96-15338

THOMAS HARSH
GAIL HARSH
207 BIRCH BANKS RD
SAGLE, ID 83860-9262
Point of Diversion SENW
S2 T56N R02W
BONNER County
Source SAGLE SLOUGH
Tributary LAKE PEND OREILLE
Use: IRRIGATION
04/01 to 10/31
Total Diversion: 0.03 CFS
Date Filed: 03-23-2023
Place Of Use: IRRIGATION
T56N R02W S2 SENW
Total Acres: 0.5

Permits will be subject to all prior water rights. For additional information concerning the property location, contact the Northern office at (208)762-2800; or for a full description of the right(s), please see <https://idwr.idaho.gov/apps/ExtSearch/WRAApplicationResults/>. Protests may be submitted based on the criteria of Idaho Code § 42-203A. Any protest against the approval of this application must be filed with the Director, Dept. of Water Resources, Northern Region, 7600 N MINERAL DR STE 100, COEUR D ALENE ID 83815-7763 together with a protest fee of \$25.00 for each application on or before 5/8/2023. The protestant must also send a copy of the protest to the applicant.

GARY SPACKMAN, Director

Published on 4/20/2023 and 4/27/2023

SCANNED
APR 13 2023



IDAHO DEPARTMENT OF
WATER RESOURCES

Northern Region • 7600 N Mineral Drive, Suite 100 • Coeur D'Alene, ID 83815-7763
Phone: 208-762-2800 • Fax: 208-762-2819 • Email: northerninfo@idwr.idaho.gov • Web: idwr.idaho.gov

Governor Brad Little

Director Gary Spackman

March 9, 2023

CHERYL HICKS
BRIAN HICKS
180 BRIER PATCH RD
CAREYWOOD, ID 83809

RE: Application for Permit No. 96-14342 & 96-14343

Dear Applicant(s):

The Department of Water Resources has received your water right application. Please refer to the number referenced above in all future correspondence regarding this application.

A legal notice of the application has been prepared and is scheduled for publication in the BONNER COUNTY DAILY BEE on 3/16/2023 and 3/23/2023. Protests to this application may be submitted for a period ending ten (10) days after the second publication.

If the application is protested, you will be sent a copy of each protest. All protests must be resolved before the application can be considered for approval. If the protest(s) cannot be resolved voluntarily, the Department will conduct a conference and/or hearing on the matter.

If the application is not protested, the Department will process your application and notify you of any action taken on the application. If your application is approved, the Department will send you a copy of the permit.

Please contact this office if you have any questions regarding the application.

Sincerely,

Tammy Alleman
Administrative Assistant

SCANNED

MAR 10 2023

The following application(s) have been filed to appropriate the public waters of the State of Idaho:

95-18428

CIDER MOUNTAIN INC
1568 CIDER RD
ATHOL, ID 83801-8906
Point of Diversion SENE
S28 T54N R03W
BONNER County
Source GROUND WATER
Point of Diversion SENE
S28 T54N R03W
BONNER County
Source GROUND WATER
Use: COMMERCIAL
01/01 to 12/31 0.2 CFS
Use: DOMESTIC
01/01 to 12/31 0.2 CFS
Use: IRRIGATION
04/01 to 10/31 0.15 CFS
Use: STOCKWATER
01/01 to 12/31 0.02 CFS
Total Diversion: 0.2 CFS
Date Filed: 02-06-2023
Place Of Use: COMMERCIAL,DOMESTIC,IRRIGATION,STOCKWATER
T54N R03W S28 SENE
Total Acres: 4.9

96-12528

SARAH CAREY
3560 EAST DUFORT ROAD
SAGLE, ID 83860
Point of Diversion NESE
S26 T56N R02W BONNER County
Source GROUND WATER Tributary
Use: DOMESTIC
1 /1 to 12/31
Total Diversion: 0.04 CFS
Date Filed: 02-21-2023
Place Of Use: DOMESTIC
T56N R02W S26 NESE

96-13927

JAMES LARSON
323 AERIE LANE
SAGLE, ID 93960
Point of Diversion NWSE
S26 T57N R01W
BONNER County
Source LAKE PEND ORIELLE
Tributary PEND OREILLE RIVER
Use: DOMESTIC
1 /1 to 12/31
Total Diversion: 0.04 CFS
Date Filed: 02-03-2023
Place Of Use: DOMESTIC
T57N R01W S26 L2(NWSE)

96-14342

CHERYL HICKS
BRIAN HICKS
180 BRIER PATCH RD
CAREYWOOD, ID 83809
Point of Diversion NESE
S5 T54N R02W
BONNER County
Source GROUND WATER
Use: DOMESTIC
01/01 to 12/31 0.06 CFS
Use: STOCKWATER
01/01 to 12/31 0.02 CFS
Use: IRRIGATION
04/01 to 10/31 0.09 CFS
Total Diversion: 0.17 CFS
Date Filed: 10-31-2022
Place Of Use: DOMESTIC,IRRIGATION,STOCKWATER
T54N R02W S5 NESE
Total Acres: 3

SCANNED

MAR 10 2023

96-14343

CHERYL HICKS
BRIAN HICKS
180 BRIER PATCH RD
CAREYWOOD, ID 83809
Point of Diversion NESE
S5 T54N R02W
BONNER County
Source GROUND WATER
Use: IRRIGATION
04/01 to 10/31 0.09 CFS
Use: STOCKWATER
01/01 to 12/31 0.02 CFS
Use: DOMESTIC
01/01 to 12/31 0.06 CFS
Total Diversion: 0.17 CFS
Date Filed: 10-31-2022
Place Of Use: DOMESTIC,IRRIGATION,STOCKWATER
T54N R02W S5 NESE
Total Acres: 3

96-14790

LYNNE SLAUSON
16855 PONDEROSA CASCADE DRIVE
BEND, OR 97703
Point of Diversion L2(NWSE)
S26 T57N R01W
BONNER County
Source LAKE PEND OREILLE
Tributary PEND OREILLE RIVER
Use: DOMESTIC
1/1 to 12/31
Total Diversion: 0.04 CFS
Date Filed: 02-13-2023
Place Of Use: DOMESTIC
T57N R01W S26
SWSE,L2(NWSE),L1(SESE),L1(NESE)

96-14841

MARINA KEMP
137 WRENCOE HILLS EAST
SANDPOINT, ID 83864
Point of Diversion L5(NWSENE)
S4 T56N R03W
BONNER County
Source SPRING
Tributary SINKS
Use: IRRIGATION
04/1 to 10/31
Total Diversion: 0.03 CFS
Date Filed: 02-13-2023
Place Of Use: IRRIGATION
T56N R03W S4 L5(SENE)
Total Acres: 1

96-14947

CYNTHIA SIELAFF LIVING TRUST
2566 WESTMOND RD
SAGLE, ID 83860
Point of Diversion SESW
S34 T56N R02W
BONNER County
Source GROUND WATER
Tributary WESTMOND CREEK
Point of Diversion SESW
S34 T56N R02W
BONNER County
Source UNNAMED STREAM
Tributary WESTMOND CREEK
Use: STOCKWATER STORAGE
01/01 to 12/31 1.9 AF
Use: IRRIGATION STORAGE
01/01 to 12/31 16.2 AF
Use: STOCKWATER FROM STORAGE
01/01 to 12/31 0.4 AF
Use: IRRIGATION FROM STORAGE
04/01 to 10/31 16.2 AF
Use: STOCKWATER

SCANNED

MAR 10 2023

01/01 to 12/31 0.02 CFS
Use: IRRIGATION
04/01 to 10/31 0.11 CFS
Total Diversion: 0.13 CFS
Date Filed: 02-23-2023
Place Of Use: IRRIGATION,IRRIGATION FROM STORAGE
T56N R02W S34
NESW,SESW
Place Of Use: IRRIGATION STORAGE,STOCKWATER,STOCKWATER FROM STORAGE,STOCKWATER STORAGE
T56N R02W S34 SESW
Total Acres: 5.4

96-14948

CYNTHIA SIELAFF LIVING TRUST
2566 WESTMOND RD
SAGLE, ID 83860
Point of Diversion SWSW
S34 T56N R02W
BONNER County
Source UNNAMED STREAM
Tributary WESTMOND CREEK
Point of Diversion SWSW
S34 T56N R02W
BONNER County
Source UNNAMED STREAM
Tributary WESTMOND CREEK
Use: STOCKWATER
01/01 to 12/31 0.02 CFS
Use: IRRIGATION
04/01 to 10/31 0.58 CFS
Total Diversion: 0.6 CFS
Date Filed: 02-23-2023
Place Of Use: IRRIGATION,STOCKWATER
T56N R02W S34
NWSW,SWSW,SESW
Total Acres: 29

96-14951

DAVID L TAYLOR
MIMI TAYLOR
3970 DUFORT RD
SAGLE, ID 83860-9095
Point of Diversion SESENE
S27 T56N R03W
BONNER County
Source SPRING
Tributary SINKS
Use: DOMESTIC
01/01 to 12/31 0.06 CFS
Use: STOCKWATER
01/01 to 12/31 0.02 CFS
Total Diversion: 0.08 CFS
Date Filed: 02-23-2023
Place Of Use: DOMESTIC,STOCKWATER
T56N R03W S27
SENE,NESE

96-14953

DAVID L TAYLOR
MIMI TAYLOR
3970 DUFORT RD
SAGLE, ID 83860-9095
Point of Diversion SENE
S27 T56N R03W
BONNER County
Source GROUND WATER
Point of Diversion NESE
S27 T56N R03W
BONNER County
Source GROUND WATER
Use: STOCKWATER
01/01 to 12/31 0.02 CFS
Use: DOMESTIC
01/01 to 12/31 0.08 CFS
Total Diversion: 0.1 CFS
Date Filed: 02-23-2023
Place Of Use: DOMESTIC,STOCKWATER
T56N R03W S27

SCANNED

MAR 10 2023

SENE, NESE

96-14984

JIM SOUSHEK
24036 183RD AVE SE
COVINGTON, WA 98042
Point of Diversion SESW
S33 T56N R02W
BONNER County
Source WESTMOND CREEK
Tributary LAKE COCOLALLA
Use: IRRIGATION
4 /1 to 10/31
Total Diversion: 0.03 CFS
Date Filed: 02-24-2023
Place Of Use: IRRIGATION
T56N R02W S33 SESW
Total Acres: 1

96-14993

NANCY M MC ADAM
WILLIAM H MC ADAM
101 PACIFIC ST
SANDPOINT, ID 83864-1234
Point of Diversion SESE
S22 T57N R02W
BONNER County
Source PEND OREILLE RIVER
Tributary COLUMBIA RIVER
Use: IRRIGATION
04/01 to 10/31
Total Diversion: 0.03 CFS
Date Filed: 02-27-2023
Place Of Use: IRRIGATION
T57N R02W S22 SESE
Total Acres: 0.5

96-15014

VIVIENNE M HESS
8441 E CESSNA LN
ATHOL, ID 83801-6002
Point of Diversion SENWSE
S34 T55N R02W
BONNER County
Source SPRING
Tributary SINKS
Use: DOMESTIC
01/01 to 12/31 0.04 CFS
Use: STOCKWATER
01/01 to 12/31 0.02 CFS
Total Diversion: 0.06 CFS
Date Filed: 03-01-2023
Place Of Use: DOMESTIC, STOCKWATER
T55N R02W S34
NWSE, SWSE

96-15016

JAY AND LINDA JONES LIVING TRUST
323 BUCK RUN
SAGLE, ID 83860-8558
Point of Diversion L3(NENW)
S2 T56N R02W
BONNER County
Source SAGLE SLOUGH
Tributary LAKE PEND OREILLE
Use: IRRIGATION
04/01 to 10/31
Total Diversion: 0.03 CFS
Date Filed: 02-27-2023
Place Of Use: IRRIGATION
T56N R02W S2 L3(NENW)
Total Acres: 1

96-15022

MATTHEW RENFROW
ANDREW RENFROW
1415 AMERICAN RIDGE RD
KENDRICK, ID 83537-9504

SCANNED
MAR 10 2023

Point of Diversion L3(NESW)
S22 T56N R01W
BONNER County
Source LAKE PEND OREILLE
Tributary PEND OREILLE RIVER
Use: DOMESTIC
01/01 to 12/31
Total Diversion: 0.04 CFS
Date Filed: 02-23-2023
Place Of Use: DOMESTIC
T56N R01W S22 L3(NESW)

96-15041

KENNETH R GREEN
LINDA D GREEN
257 CEDAR LN
HOPE, ID 83836-9764
Point of Diversion NWNE
S12 T56N R01E
BONNER County
Source LAKE PEND OREILLE
Tributary PEND OREILLE RIVER
Use: IRRIGATION
04/01 to 10/31
Total Diversion: 0.03 CFS
Date Filed: 03-03-2023
Place Of Use: IRRIGATION
T56N R01E S12 NWNE
Total Acres: 0.5

96-15066

ROGER GORDON DECLEMENTS
CYNTHIA MARIE TAYLOR-DECLEMENTS
154 CASEYS LN
SANDPOINT, ID 83864-5991
Point of Diversion L3(NENW)
S2 T58N R01W
BONNER County
Source GROUSE CREEK
Tributary PACK RIVER
Use: IRRIGATION
04/01 to 10/31
Total Diversion: 0.18 CFS
Date Filed: 03-06-2023
Place Of Use: IRRIGATION
T58N R01W S2
L3(NENW),L4(NWNW)
Total Acres: 8.8

Permits will be subject to all prior water rights. For additional information concerning the property location, contact the Northern office at (208)762-2800; or for a full description of the right(s), please see <https://idwr.idaho.gov/apps/ExtSearch/WRAApplicationResults/>. Protests may be submitted based on the criteria of Idaho Code § 42-203A. Any protest against the approval of this application must be filed with the Director, Dept. of Water Resources, Northern Region, 7600 N MINERAL DR STE 100, COEUR D ALENE ID 83815-7763 together with a protest fee of \$25.00 for each application on or before 4/3/2023. The protestant must also send a copy of the protest to the applicant.
GARY SPACKMAN, Director Published on 3/16/2023 and 3/23/2023

SCANNED
MAR 10 2023

MEMORANDUM

December 30, 2022

Application for Permit: 96-14342

Author: smaxey

Subject: WELL UPGRADE FEE PAID

RECEIPT N041741

SCANNED

MAR 10 2023

MEMORANDUM

December 30, 2022

Application for Permit: 96-14342

Author: smaxey

Subject: OWNERSHIP

IDAHO SECRETARY OF STATE WEBSITE SHOWS CO-SIGNER OF APPLICATION, BRIAN HICKS, AS AUTHORIZED TO SIGN FOR DUCK POND, LLC. DUCK POND LLC IS SHOWN AS PROPERTY OWNER OF POD AND POU PARCEL ON ARCMAP TAXLOTS.

SCANNED

MAR 10 2023

Maxey, Shaun

From: Maxey, Shaun
Sent: Friday, December 30, 2022 4:59 PM
To: celtic_hicks@hotmail.com
Subject: Amendment for Line 5(a) Domestic use, Line 6(b), & O.K. to add color map to Application For Permit 96-14342
Attachments: 96-14343 HICKS APP.pdf; 96-14343 HICKS Color IDWR Map.pdf

RECEIVED

JAN 11 2023

IDWR / NORTH

Dear Applicants:

Attached is a copy of your Application For Permit (96-14343 HICKS APP), for the eastern portion of your property, that has been assigned ID number 96-14343. The black and white Application Map is difficult to read once scanned and converted into a digital attachment. You may wish to increase the CFS rate to 0.06 CFS for Domestic as we discussed, via phone, earlier today. The 0.02 acre feet per year on Line 6(a) should be crossed out, initialed and dated, on this Application and Application 96-14342 because it conflicts with the CFS Amount on Line 6(a).

I have attached a copy of your current Application 96-14343. Please print out the copy of the Application and make pen and ink corrections with your initials and date to show the corrections if you choose to increase the CFS rate for Domestic use. Please print out a copy of the e-mail attachment with the color Application map, initial and date it, and return it with the Amended Application and Secretary of State document for Duck Pond, LLC.

I will send you a paper copy of the attachments via U.S. mail.

You can send the copy of the Amended Application 96-14343, and color Application Map, with initialed and dated corrections, via U.S. mail to the address shown below, or via e-mail in **PDF format** to the following address:
file@idwr.idaho.gov

Please give me a call at (208) 762.2816 if you have any questions.

Thanks,

Shaun Maxey



Shaun M. Maxey | Sr. Water Resource Agent
Idaho Department of Water Resources
Northern Regional Office
7600 N Mineral Drive, Suite 100
Coeur d'Alene, ID 83815-7763
Phone: (208) 762-2800

Maxey, Shaun

From: Maxey, Shaun
Sent: Friday, December 30, 2022 3:20 PM
To: celtic_hicks@hotmail.com
Subject: Amendment for Domestic use & O.K. to add color map & Secretary of State document to Application For Permit 96-14342
Attachments: 96-14342 HICKS APP.pdf; 96-14342 HICKS Color APP MAP & SOS.pdf

RECEIVED

JAN 11 2023

IDWR / NORTH

Dear Applicants:

Attached is a copy of your Application For Permit (96-14342 HICKS APP), for the Western portion of your property, that has been assigned ID number 96-14342. The black and white Application Map is difficult to read once scanned and converted into a digital attachment. You may wish to increase the CFS rate to 0.06 CFS for Domestic as we discussed, via phone, earlier today,

I have attached a copy of your current Application 96-14342. Please print out the copy of the Application and make pen and ink corrections with your initials and date to show the corrections if you choose to increase the CFS rate for Domestic use. Please print out a copy of the e-mail attachment with the color Application map, initial and date it, and return it with the Amended Application and Secretary of State document for Duck Pond, LLC.

You can send the copy of the Amended Application 96-14342, color Application Map, and Secretary of State document with initialed and dated corrections, via U.S. mail to the address shown below, or via e-mail in PDF format to the following address: file@idwr.idaho.gov

Please give me a call at (208) 762.2816 if you have any questions.

Thanks,

Shaun Maxey



Shaun M. Maxey | Sr. Water Resource Agent
Idaho Department of Water Resources
Northern Regional Office
7600 N Mineral Drive, Suite 100
Coeur d'Alene, ID 83815-7763
Phone: (208) 762-2800