

June 27 Begin Regulation

June 28!

2

.7/35"

3

Jack

.5/112"

4

Alfonzo

.21/30"

5

Alfonzo

- off - 0

6

Alfonzo

.8/40"

7

Lynn

- off - 0

Alfonzo

- off - 0

7A

.6/30"

8

Alfonzo

0

Lynn

.25/40"

9

Alfonzo

- off - 0

Lynn

- off - 0

10

Alfonzo

.6/30"

11

Alfonzo

.25/40"

12

Bob

.56/27"

13

Barbara

- off - 0

14

Carolyn/mixt

.75/38"

15

Carolyn/mixt

- off - 0

Lynn's Drummy

Jack's new (2A)

0
1.7 / 85"

June 30

- 2 .7 / 35"
- 3 .66 / 167"
- 4 Had .21 / 31" Add 15"
- 5 - off - 0
- 6 .8 / 40"
- 7 - off - 0
- 7A .8 / 40"
- 8 was .21 / 31" shut off and move to #9 / off / 0
- 9 was off / opened to .39 / 40"
- 10 ~~was~~ .~~8~~ / 40"
- 11 .25 / 40"
- 12 .56 / 27"
- 13 - off - 0
- 14 .75 / 38"
- 15 was .32 / 29" turned down to .21 / 15"

Found out latter the EXTRA 15" was for David yoder

Lynn's driveway

0

July 6 | 10 Am - 1:30 pm 3 1/2 hrs

- 2
- 3
- 4
- 5
- 6
- 7 Lynn Add 55"
- 7 A
- 8
- 9 Lynn turn off (was .5/59")
- 10
- 11
- 12
- 13
- 14
- 15

.4/20"
.58/139
- off - / 0
- off - / 0
- off - / 0
1.1/55"
.8/40"
- off - / 0
- off / 0
.4/20"
.27/45"
.54/27"
- off - / 0
.75/38"
.3/26"

July 9th

7:30 Am - 11:30 hrs

- 2
- 2A (Quack's New)
- 3 Jack
- 4
- 5
- 6
- 7
- 7A
- 8
- 9
- 10
- 11
- 12
- 13
- 14
- 15

- .5 / 25"
- 1.4 / 70"
- .36 / 70"
- off - / 0
- off - / 0
- off - / 0
- 1.25 / 62.5
- off - / 0
- .3 / 53"
- .21 / 15"
- .74 / 37"
- .27 / 45"
- off - / 0
- .5 / 25"
- .75 / 38"
- .26 / 21"

July 12 - with Cindy Yester

7:30 AM - 4:30 No release

2		.9 / 45"
2A	Jack	- off - 0
3	Jack	.62 / 153"
4	Alfonzo	- off - 0
5	Alfonzo 40"	.25 / 41"
6	Alfonzo	- off - 0
7	Alfonzo 30"	> 1.4 / 76"
	Lynn 40"	
7A		- off - 0
8	Alfonzo 30"	> .32 / 60"
	Lynn 30"	
9	was .35 / 34"	- off - 0
10		- off - 0
11	Alfonzo	.26 / 43"
12	Bob	.55 / 27.5"
13	Barbara	- off - 0
14	Mike / Carolyn	.9 / 45"
15	yoder 2"	> 1
	Mike / Carolint 12"	.2 / 14"

July 14 (Bigger ^{New} Book) 11 AM - 3:30 PM 4 1/2 hrs

3 1/2 hrs

- 2 1.1 / 55"
- 2A Jack's man - off - 0
- 3 Jack 5.2 / 119
- 4 Alfonso - off - 0
- 5 Alfonso Hole in Dump by Readable
- 6 Alfonso - off - 0
- 7 Andrea change 40" to # 9
Alfonzo 40" → .8 / 40
- 7A Lynn - off - 0
- 8 Alfonso 10"
Lynn 30" > .25 / 40"
- 9 Andrea add 40" from # 7 .39 / 40"
- 10 Alfonso - off - 0
- 11 Alfonso 66" .33 / 61"
- 12 Bob .5 / 25"
- 13 Barbara - off - 0
- 14 > Mice &
15 > Carolyn .8 / 40"
- off 10

Below Lynns Ditch Read .45 / 50" when I left

July 20

8:30 - 11:00

(2 1/2 hrs)

15 mlc
9518

2

-0-0

2A Jack

2+ / 100"

3

.22 / 34"

4 Alfonso

-off- 0

5 Alfonso

.18 / 26"

6 Alfonso

-off- 0

7 Alfonso

.6 / 30"

7A

-off- 0

8 Alfonso 10

.24 / 38"

Lynn 28

9 Andrea

.42 / 45"

10 Alfonso

-off- 0

11 Alfonso

.32 / 59"

12 Bob

.5 / 25"

~~.5 / 25"~~

13 Barbara

-off- 0

14 Mike/Carolyn

.75 / 37.5"

15

-off- 0

July 21
8:12 PM -

45 in 30"
1.3 out 65 out

13" ~~13~~ short

	WGS	
2	1.3/65"	.4/20"
2A Jack	1.3/65"	
3 Jack	.22/34"	.25/41" ^{3:30 PM}
4 Alfonso	off 0	
5 Alfonso	.22/34"	
6 Alfonso	-off-	
7 Alfonso	.5/25"	7A - off
Lynn	0	
8 Alfonso	4	.25/40 10'
Lynn ^{wants} 30"	30	30"
9 Alfonso	0	
Lynn/Andrea	.42/45"	.39/40" 13 (marked)
10 Alfonso	-off-	
11 Alfonso	.3/53"	
12 Bob	.4/20"	
13 Barbara/Mimi/Carolyn	-off 0	
14 Mimi	.75/37.5	.44/22"
15 Carolyn	-off- 0	

Alfonzo 2nd	Bob	Mimi & Carolyn
4,5,6,7 total 69"	20"	was .75/37.5
59"		.44/22"
Alfonzo 3rd	Barbara	MISTAKE 59" not 69"
8,9,10,11 63"	0	
Lynn 70"		

July 22

Mira & Carolyn Turned off

Alfonzo cut back to 55" total
3rd priority

~~Bois (Amy) cut back to 16" total
3rd priority~~

80% of 3rd priority

Jack # 3 .25 / 41"

12 off Bois ~~Volunteer~~
14 off

Day

2=30 - 5=80 / ^{2 1/2 hrs} 3 hrs

July 26

- #2 - .3 / 15"
- #2A - - off - 0
- #3 .25 / 41"
- #4 - off - ^{total} /
- #5 .22 / 34" Alfonso
- #6 - off / 7 1/2"
- #7 .75 / 37 1/2" Lynn 0
- #7A - off - ~~XXXXXXXXXXXXXXXXXXXX~~
- #8 was .25 / 41" Lynn 30 / 30 | ~~off~~ | ~~turned down to~~ .21 / 31"
- #9 was .41 / 43" Lynn / Andrea | .39" / 40"
- #10 1.0 / 50" Alfonso
- #11 was .3 / 53" off - 0

Alfonzo 2nd	Alfonzo 3rd	Lynn / Andrea
#5, 34"	#6 0"	#8-30"
#7, 37 1/2"	#10-50	#9-40"
total		
<hr/> 71 1/2"	<hr/> 48" 50"	<hr/> 70"

July 28 | 10 AM - noon

Alfonzo wants 70 in #6 or as
much that will fit
TSP Rest is #4

ZA 35" in / 27" out

#3 .25 / 41" (Jack OK for now)

#5 - off - / was .5 unthreadable

#6 .5 / 25"

#7 was .5 / 25" - off -

#8 .20 / 29"

#9 / .38 / 38"

#10 was 1.25 / 62.5" | Turned Down to
.75 / 37.5"

Alfonzo said
shut off #5, 7
open #6 - 70" but not enough
water that to do it.

July 9 ZA 50 in / 70 out

NOT RIGHT

July 20 79 in 100 out Didn't
Read 60 in
in on previous
Day

July 30th

10 Am - 12 - 2 hrs

- # 2 - .2 / 10"
- # 2A - off - 0 / in .1 / off chart
- # 3 - .32 / 59" 10 Am | .3 / 53" 12^{pm} Jack
- # 4 - off -
- # 5 - off -
- # 6 .6 / 30" - Alfonso
- # 7
- # 7A
- # 8 .21 / 31" (28 Lynn / Andrea) 3 Wicky
- # 9 .4 / 42"
- # 10 .5 / 25" Alfonso

August 1 | Jack .18 / 26"

8 .18 / 26"

total

Alfonzo	Lynn	Jack	Wicky
55"	70"	59	3
# 6, 10	# 8, 9	10 AM	
		12 ^{pm} 53"	

July 30



Came Back 12:30 AM - 6:30 AM

7 on 25"

2nd Pri. shot off
2nd Pri. cut back ~~★~~

AUGUST 2nd

4 pm - 7:30 - 3 1/2 hrs

Gate locked 7, 7A
now

was

- 2
- 2A
- 3 .15/20"
- 4 A
- 5 A
- 6 .25/12.5" A .6/30"
- 7 off A/L
- 7A off L
- 8 .18/26" *L Alfonso Lynn Andrea .15/20"
cut off
- 9 .34/32" L .16~~0~~/10" Lynn Andrea
- 10 .3/15" A - Off -
- 11 ~~★~~
- 12
- 13
- 14
- 15

Total

Jack 20

Alfonzo

6, 10 - 27.5"

Lynn 58

Total in Creek 105.5

Jack - 47

Alfonzo/Lynn . 58.5

Wolf each 29.25

Andrea/Lynn
~~18/20"~~ / ~~19~~ - 10"

32
26
58

11 AM - 3: PM (4 hrs) - MAP

August 4

- # 2 - .5 / 25" ← 12 noon
- # 3 .38 / 75" Dropped to 3:5 / 67" ← 3 PM
- # 4 - off (was) .25 / 40"
- # 5 - off -
- # 6 .5 / 25" - turned off - (Moved to # 4)
- # 8 ~~.18~~ .18 / 26"
- # 9 was .15 / 9 turned off & moved to # 7

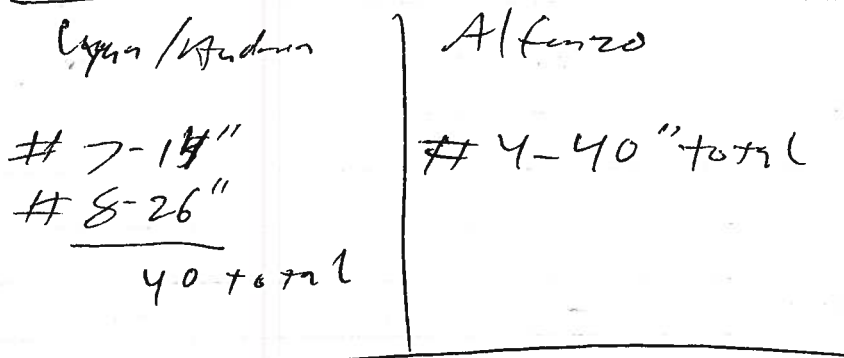
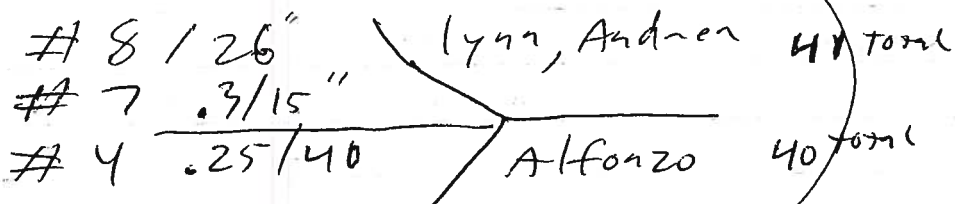

26"
 9

 35
 25

 70

40

9 Aug - 1 pm

August 9

- # 2 - .4/20"
- # 2A - 1.6/80 (out) .7/101" (14)
- # 3 - 4.5/96"
- # 4 - .25/41"
- # 5 - off (was) Added ~~26~~" .18/26"
- # 6 - off -
- # 7 - .5/25" (Add 20" = 45" .9) (was 15")
(Aug. 4 15")
- # 7A - off -
- # 8 - .16/22"
- # 9 - off -
- # 10 - off -
- # 11
- # 12 - off -
- # 13
- # 14 - off -
- # 15 - off -

totals	
Alfonzo # 4, 5	(67")
# 4 - 41 / # 5 26	

Lyan # 7, 8	
# 7 45" / # 8 22"	(67)

total is 184 total
 - 47 Jack
 184 creek 137 ÷ 2 = 68.5 total each extra
~~137~~

Add 20" Each Alfonso/Lyan
 Lyan # 7 (was .5/25" now .9/45"
 Alfonso # 5 .15/20"

Lockable?

AUGUST 9

# 2	NO
# 2A - in/out	NO
# 3	NO
# 4	NO?
# 5	NO? / MAYBE
# 6	NO
# 7	YES !!
# 7A	NO
# 8	NO
# 9	YES !!
# 10	NO
# 11	
# 12	YES/NO
# 13	
# 14	- NO -
# 15	NO

talked to Alfonso to be sure
He knew about the locks by the 19th

2A talked with Morgan? He is working on it.
45 - I don't think with a standard long Pin Lock
79 Fixed & locked, but Lynn won't give me the key
12 - Frame loose in cement holes too small

11 AM - 1 PM (2 hrs)

August 15th

#2 - .4/20"

#2A - off -

#3 .25/41"

#4 .2/29"

#5 .17/24"

#6 - off -

#7 .75/37 1/2"

#7A - off -

#8 .18/26" was cut down to .13/16" / Locked

#9 - off -

#10

#11

#12 = off -

#13

#14 - off (lockable)

#15 - off (lockable)

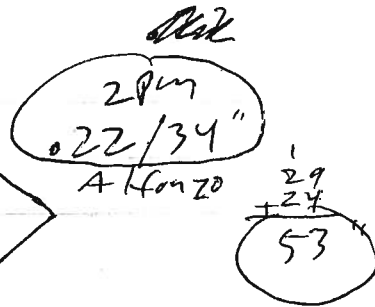

locked

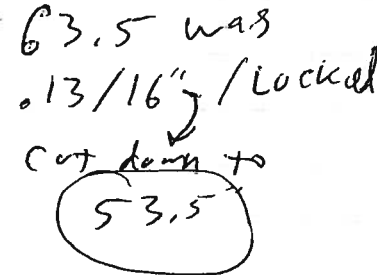
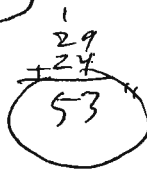

locked

I didn't check #10, 11, 13, ~~14~~ BUT all should be off.

total in Creek

Jack	41"
Alfonzo	58"
Lynn	51
	<hr/>
	150
	- 47
	<hr/>
	103
	2
	<hr/>
	51.5 Each

9:30-3 (5 1/2 hrs)
with Cindy yetter
August 16

8 AM Jack called
with 25"

#2 - .3/15"

#2A - off -

#3 - .25/41 at 10:30 AM / 2 PM .2/29" (Locked)

#4 - was .22/34" (turned off #5, moved to 4) .25/40"

#5 - was .17/24" / turned off

#6 - off

#7 - was .8/40" / turned down to .6/30" Locked

#7A - off - Locked

#8 - .1/11" Locked

#9 - off - Locked

#10, 11 SKIPPED BUT SHOULD BE OFF

#12 - off - Locked

#13 - off - Locked

#14 - off - Locked

#15 - off - UNLOCKABLE

Totals:

Alfonzo #4 - 40"

Lynn #7-30", #8-11 - Total 41"

#15 The Holes don't line up to
PUT a lock into.

Alfonzo hasn't done made His lockable

Jack, Bob, Morgan, Mike & Carolyn lockable

Jack's water

August 16

8 Am 25"

10:30 Am 41"

2 pm 29"

turned down

20" move



7 pm 31"

AUGUST 17

6 pm - 29"

AUGUST 18

~~6 pm - 29"~~

7 Am - 48"

12 noon 48"

3 pm 43"

7:30 pm 23/31"

August 19

7:30 AM - 48" (-28)

↑

went with Cindy

AUGUST 20

Jack called and said His water was full of sand and a couple bricks.

It was 48", cleaned out dropped 5 inches to 43"

10 Aug - 2 PM (4)

August 19

with
Cindy Yeater

#2 .2/10"

#2A

#3 .32/59" (7:30 Am 48" : 28)

#4 .25/40"

locked

#5 - off -

#6 - off -

#7 ~~6/30"~~ .5/25"

#7A Cindy Added .3/15"

#8 ~~.5/15"~~ .1/11" was - turned off

#9

#10

#11

#12

#13

#14

#15

#6 needs to be changed, (locked)

#5 needs Fixed to be loccable

10 Am -

August 29th

2 .2/10"

2A - off -

3 .3/53"

4 .25/40" > 40" Alton W

5 ~~off~~

6

7 .6/30"

7A .2/10" > 40" Lynn
Andrew

1

15 Has a Thomas lock on it

12-1 (1hr)

August 30 (CUT lower notch in stick)

#2

#2A

#3 .24 / 38"

#4 .24 / 38"

#5

#6

#7 .75 / 37.5"

#7A .25 / 12.5"

	was	Now
	←	Changed to
	50"	.5 / 25"
		+ 12.5
		<hr/>
		37.5"

Lynn 50"

- 37 1/2"

12.5 TAKEN OUT

Jack 38

+ 12.5 Added in

50.5"

(9 AM August 31st Jack called 43")

#7 lock pointed upstream, Keyhole upside down, Bottom of oval hole

~~12~~

AUGUST 31

Jack called at 9 Am 43"

SEPT 1

Jack called 8 Am 34"

16:30-

SEPT 1

Off Record

#2 - .2/10"

#2A - off-

#3 .28/48" (10:30 AM)

#4 .24/38"

#5 - off- BUT wet?

#7 .5/25"

#7A .25/12.5"

Sept 5

#3 .53/122
#4 was .28/48" | turned down to .22/34" } 70"
#5 was off - .23/36" } Altonzo

#7 was .5/25" | turned up to .7/35" } 70" Lynn
#7A .7/35" } Andrea

SEPT 12th

#3 - ~~48~~ 48"
#4 - 35"
#5 - 35"
#7 - 35"
#7A - 35"

7
NOT in my
Book. This is
copied from Bob's
spread sheet.

Sept 15 1 1/2 hrs

2 - .3/15"

2A - off -

3 - was .18/26" / turned off

4 - .18/26" (was 37")

5 - was .1/11" / turned up to .15/20" } 46"

#

7 .6/30" } 65" total

7A .7/35" } Lynn/Andrea

37	51
26	85
19	- 26
78	39

Sept 14 - 10-1:30 (3 1/2 hrs)

Sept 14

2 - .1/5"

cleaned leaves in front
of Headbox, up to
.4/20"

4 was .15/20"

Alfanzo ^{up to} .18/26 } 55"
49" total

5 ~~was~~ .2/29"

7 was ~~.4/20"~~

55" ^{up to} .6/30" } 65"

7A

.7/35"

~~1:30 AM~~ 2:30 PM - 3:30 hr

SEPT 24

Cleared leaves came up to

#2 - .2/10" - .4/20"

#4 - .18/26" } Alamo

#5 - .2/29" } 55"

#7 - .6/30" } 70"

#7A - .8/40" }

11-12:30 1 1/2 hrs

SEPT 28

2 - .4 / 20"

4 - .15 / 20" > 40" Alfonso
5 - .15 / 20" TOTAL

7 .6 / 30"

7A .8 / 40" was / Now - off

Lynn
total
30
+ 40

70"

9 - .39 / 40"

12 - .4 / 20"

total BOB

Hester asked for 40" in # 9 / 30" # 7

Bob wants 20" if possible

1:30 - ~~2:00~~ 1 1/2 hrs

OCT 1ST

2 - was .3/15" cleaned to 20"

4 - .15/20" } Altanzo total

5 - .18/26" } 46"

7 - .5/25"

~~# 8~~ # 9 - .42/45" } Lynn total

20"

12 - was .5/25" Now .4/20"

11 Am - 1 Pm (2405)

OCT 8

#2 .35 / 17 1/2" (17.5)

#4 .22 / 34" } Altozo
#5 .27 / 45" } 79"

#7 .5 / 25" } Lynn
#9 .43 / 47" } 72"

#10 was off .4 / 20"

#12 was .35 / 17 1/2" (17.5) + turned - off -

2pm - ~~4~~ - 240s

Oct 11

2 .2/10"

4 .25/41" } Alfredo total
5 .25/41" } 82"

7 .5/25"

8 was off - opened to .28/48"

9 was .4/42" - turned off -

10 was .75/37.5" | turned down to
.4/20"

Lynn's total
From #7 & #9 was 67" } was 67"

Lynn's New total
From #7 & 8 } Now 73"

Alfredo's total
From #4 & 5 } 81"

Alfredo Had 37.5" in #10 } Alfredo's 3rd
Now .4/20" } was New
37.5" | 20"

OCTOBER 14th

Heather waste this morning to let me know Alfonso was using water from the # 8 ditch. Alfonso's water is in # 4, 5, 10. We talked about putting water into # 8 for him ~~is~~^{BUT} decided that since lucky his her pump put away, we would put it into # 10 instead. Lynn-Heather has water in # 8.

I tried to call Alfonso twice before noon and once at noon without any luck.

12:15 pm

Finally got ~~hold~~ hold of Alfonso, he said he thought that was his water and said he was sorry and if it would make things right, to put his 20" from # 10 into # 8 to make up for it.

2:30 - 4:00 (1 1/2)

OC 20

2 .5/25"

4 .15/20"

5 was .13/16 turned off } 36"
Alvizo

7 .3/15" } Lynn
74"

8 .32/59" } now
40"

10 was .2/10" turned up to .4/20"

11:30 - 12 noon 1/24-

OCT 21

2 .3/15"

4 .18/26"

7 .3/15"

8 .3/53"

} 144"
68"
Total

10 .4/20"

Alfonzo's total
from #4, 10
46"

OCT 24 1 hr

2 .1/5"

4 .18/26"

7 Bottom of Scale / Unreadable

8 was .29/51" / Now .28/48"

10 was .6/30" .24/10"

~~At 20/26"~~

10:30 am - 12:40 pm (1 1/2 hrs)

OCT 25

2 was ~~plowed~~ ^{with leaves} .4/20"

4 .24/38"

7 .4/20"

8 .3/53"

10 .23/11 1/2" (11.5")

} Lynn, total
73"

Alfonzo's
total
49 1/2"

Unlocked # 15 at Carolyn's
Request to winterize the ditch

NOV, 12, 2016

#2 .1/5" — off
blue dam in diversion

#7 .8/40" — off-

Nov 15 Locks Removed