

Basin 02 Interim Admin & Water District Creation:

Interim Admin approved 9/¹²21/11

Number of individual water right owner notices sent for Interim Admin: 455

Number of notices returned or not deliverable: 80

Number of individual active water rights: 890

Number of individual active rights w/ irrigation component: 755

Number of individual active rights w/ irrigation component > 5 acres: 600

Number of individual active rights w/ irrigation component <= 5 acres: 155

Number of Unique PODs/Spatial Data ID's (irrigation only): 347

Number of Unique PODs/Spatial Data ID's > 5 acres: 246

Hold two public meetings in December – Nampa & Glens Ferry, mt Home – HS
Hold one or two public hearings in January? – new Hotel @ nr.
Geax Tanner

Field tour in September on Snake River w/ IPCo:

Identified about 20 pump stations from Swan Falls to CJ Strike,

Identified about 20 pump stations from CJ Strike reservoir, Bruneau arm and area upstream of dam, plus

2 ditch diversions from dam (ditches already measured by IPCo). 42 diversions total.

use IP/1

- Limit to mine to Swan Falls
- Consider ~~limit~~ creating Dist but not elect an
on approx Budget; propose Dept taking work 1st yr
on ~~meas.~~ plans etc. . . .
elect Advisory Committee.

Basin 02 Interim Admin & Water District Creation:

Interim Admin approved 9/21/11

Number of individual water right owner notices sent for Interim Admin: 455

Number of notices returned or not deliverable: 80

Number of individual active water rights: 890

Number of individual active rights w/ irrigation component: 755

Number of individual active rights w/ irrigation component > 5 acres: 600

Number of individual active rights w/ irrigation component <= 5 acres: 155

Number of Unique PODs/Spatial Data ID's (irrigation only): 347

Number of Unique PODs/Spatial Data ID's > 5 acres: 246

Hold two public meetings in December – Nampa & Glenns Ferry

Hold one or two public hearings in January?

Field tour in September on Snake River w/IPCo:

Identified about 20 pump stations from Swan Falls to CJ Strike,

Identified about 20 pump stations from CJ Strike reservoir, Bruneau arm and area upstream of dam, plus 2 ditch diversions from dam (ditches already measured by IPCo). 42 diversions total.

Meeting on 11/1/11 with Gary, John Westra, Nick Miller, Allen Merritt

- Consensus was to limit area/WD creation for now from Milner to Swan Falls
- If so, limit to one meeting and one hearing, hold in Mt. Home or Glenns Ferry
- Create district and go ahead and hold annual meeting but make it more for informational purposes on implementing water measurement, don't have watermaster election or adoption of budget but do elect an advisory committee. Could leave up to users if they want to elect wm and adopt budget but indicate IDWR would take lead in organizing and getting measurement off the ground the first year. Committee would have time to develop budget, find candidates and develop resolutions etc over the first full year.

Update as of 12/12/2011

Milner to Swan Falls (Murphy Gage)

Number of Rights: About 600 rights total

- About 525 rights total non-deminimis (excluding domestic and stock deminimis rights)
- About 480 rights with irrigation use; About 383 rights with irrigation > 5.0 acres

Number of Right owners: about 290

Number of Unique water right PODs:

- About 215 pods with irrigation use
- About 162 unique pods for irrigation use > 5.0 acres
- Some additional pods for industrial, municipal, other uses; Estimate total measured diversions to probably be under 200 total.

$$75 \times 2 = 150$$

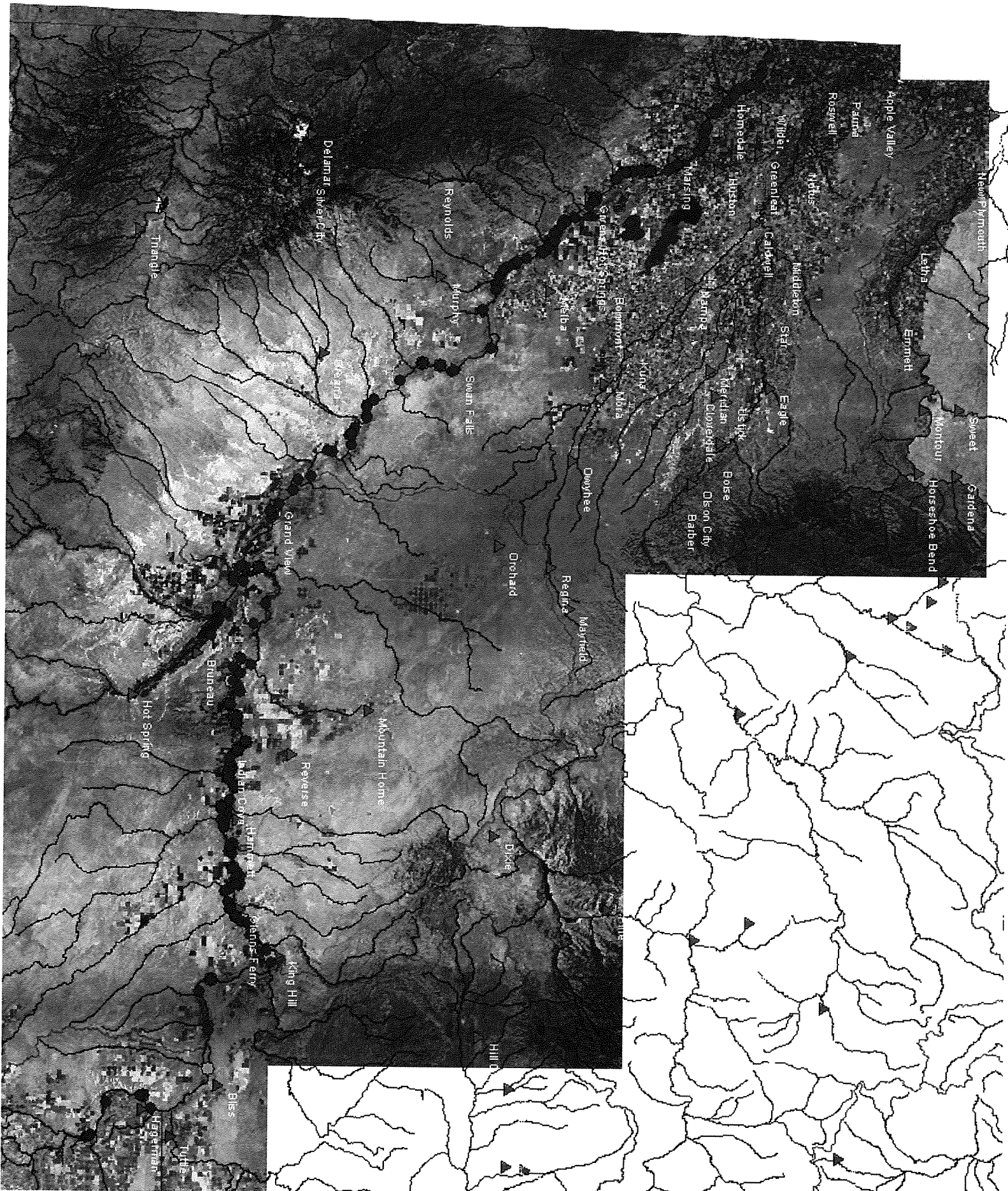

Dues's for Saseba

" why are all benefits included - we did not include these in past.

Basin 02 city - mail list

Boise: 53

Eagle 7 Meridian 14

Bonham: 8

Kurt 2

Buhl: 2

+ Mays/Caldwell

Caldwell: 15

$\Sigma = 128$

Cheney: 22

with home 23

+ Marsing/Melba
Homedale/Melba
Viller
117
245

Grand View: 18

Gooding 2

Bliss/Hagerman: 23

Bliss/Hagerman

Glenn's King

Gooding

Hardy/Su/Hetherman

144

Hammett 26

Twin

Wendell

Homedale 16

12H

Marsing 57

Hammett

Grandview

Melba 35

Hardy/Hetherman/V 12

Murphy 3

Murphy 37

Twin Falls 10

Wendell 3

Wilbur 6

King Hill 5