



State of Idaho

DEPARTMENT OF WATER RESOURCES

1301 North Orchard Street, Boise, ID 83706 - P.O. Box 83720, Boise, ID 83720-0098
Phone: (208) 327-7900 Fax: (208) 327-7866 Web Site: www.idwr.state.id.us

DIRK KEMPTHORNE
Governor

KARL J. DREHER
Director

January 9, 2003

Re: Final Order Revising the Boundaries of Water District No. 130

Dear Water Right Holder:

The records of the Idaho Department of Water Resources (IDWR) show that you are the holder of one or more water rights with points of diversion within the Eastern Snake Plain Aquifer (ESPA) and IDWR Administrative Basin 37. This area is proposed to be included within State Water District No. 130, the Thousand Springs Area Water District, as described in the Department's Notice of Hearing Revising the Boundaries of Water District No. 130 and the Notice of Order Authorizing Interim Administration in Basin 37 overlaying the ESPA, dated November 25, 2002. A copy of this notice was sent to all water right holders of record affected by the proposed action except owners of small domestic and stockwater rights. The Director of IDWR held a hearing concerning this matter on December 18, 2002 in Shoshone, Idaho. A minimum ten-day written comment period was provided after the hearings as required by law.

Enclosed please find a copy of the Final Order Revising the Boundaries of Water District No. 130, Thousand Springs Area, within the ESPA. Also enclosed is an informational sheet that explains options for responding to final orders. Please note that any party subject to the order may file a petition for reconsideration within fourteen (14) days of the service date of the order, which is the date of this letter. The Department will act upon petitions within twenty-one (21) days of their receipt.

The Water District No. 130 2003 annual meeting will be held as follows:

**2:00 pm, Tuesday, February 11, 2003
at the Jerome High School Auditorium
104 N Tiger Dr., Jerome, Idaho**

The water district meeting is necessary to elect a watermaster, select an advisory committee and adopt a budget for the operation of the district.

Please contact this office, the IDWR regional office in Twin Falls at 208-736-3033, or the Water District 130 watermaster, Cindy Yenter, also located at the IDWR office in Twin Falls, if you have any questions concerning this matter.

Sincerely,

Tim Luke
Manager, Water Distribution Section

Enclosures

BEFORE THE DEPARTMENT OF WATER RESOURCES

OF THE STATE OF IDAHO

IN THE MATTER OF REVISING)
THE BOUNDARIES OF WATER) FINAL ORDER
DISTRICT NO. 130, IN THE) REVISING THE BOUNDARIES
THOUSAND SPRINGS AREA) OF WATER DISTRICT NO. 130
_____)

The Director of the Idaho Department of Water Resources (Director) is authorized by statute to divide the state into water districts for the purpose of performing the essential governmental function of distributing water among appropriators under the laws of the State of Idaho. The authority to create water districts applies to those streams, or other water sources, for which the priorities of appropriation have been adjudicated by court decree. The Director is also authorized by statute to revise the boundaries of any water district in order to properly administer uses of water. During the pendency of a water rights adjudication, the district court is authorized by statute to approve interim administration of the water rights by the Director if reasonably necessary to protect senior water rights. The district court may permit the distribution of water pursuant to chapter 6, title 42, Idaho Code, in accordance with partial decrees entered by the court or in accordance with a Director's Report as modified by the court's order.

FINDINGS OF FACT

1. On February 19, 2002, the Director issued an Order Creating Water District No. 130, pursuant to the provisions of Idaho Code § 42-604. The boundaries of Water District No. 130 were limited to ground water rights and surface water rights in Administrative Basins 36 and 43 overlying the Eastern Snake Plain Aquifer (ESPA) in the Thousand Springs Area. The boundaries were limited to Administrative Basins 36 and 43 overlying the ESPA because water rights in those basins had either been included in a Director's Report or partially decreed by the Snake River Basin Adjudication (SRBA) District Court. In addition, holders of junior priority ground water rights in Basin 36 and Basin 37 entered into written stipulated agreements with most of the holders of senior priority surface water rights in the Thousand Springs area. Under the Agreements, the represented holders of senior priority surface water rights agreed not to exercise their senior priorities against the represented holders of junior priority ground water rights in exchange for commitments by the ground water right holders to provide specific quantities of replacement water or reduction of ground water depletion during the two-year term of the stipulated Agreements. The signatories to the Agreements agreed to work with the Director to expeditiously create water districts to implement the terms of the Agreements.

2. On August 30, 2002, the State of Idaho filed with the SRBA District Court a motion requesting an order authorizing the interim administration of ground water rights (except

those whose use is solely for domestic and/or stockwater purposes) by the Director within that portion of Administrative Basin 37 overlying the ESPA. Copies of this motion were mailed to affected water right holders of record on August 30, 2002.

3. On November 19, 2002, the SRBA District Court issued an order authorizing the interim administration of water rights by the Director within that portion of Basin 37 overlying the ESPA, pursuant to chapter 6, title 42, Idaho Code.

4. On November 25, 2002, the Director mailed notice, by regular mail, of the proposed action revising the boundaries of Water District No. 130 to include water rights within Basin 37 overlying the ESPA, pursuant to the provisions of Idaho Code § 42-604. Notice was mailed to each water right holder of record in Basin 37 overlying the ESPA affected by the proposed revision of the water district. The notice described the proposed action to be taken, the reasons therefor, the time and place of a hearing to be held on December 18, 2002, concerning the proposed action, and provided a time period within which written comment on the action would be accepted. In addition, the Director issued a press release describing the proposed action and hearing date to newspapers and other media sources within and around the geographical area affected by the proposed action.

5. The Director conducted the hearing concerning the proposed revision of boundaries of Water District 130 at the Shoshone School District Office Board Room in Shoshone, Idaho at 4:00 pm on December 18, 2002. Approximately twenty-five people attended the hearing.

6. Prior to commencing the hearing, the Director took approximately 90 minutes to describe the background and purpose of the proposed action and address questions. The Director also presented information concerning current and future operations of the district.

7. Persons attending the hearing were provided an opportunity to make an oral statement for the record. In addition, the Director held the record open through December 31, 2002, for the submission of written comments.

8. Five individuals presented oral statements for the record at the Shoshone hearing:

- a. Neil Bowman of Dietrich, Idaho, presented a statement on behalf of himself, as a water user in Basin 37, in support of the formation of subdistricts within Water District 130.
- b. Mike Faulkner of Gooding, Idaho, presented a statement on behalf of Faulkner Land and Livestock, a water right holder in Basin 37, in support of the proposed water district boundary revision. However, Mr. Faulkner stated that there are unresolved issues concerning the Swan Falls Agreement that need to be addressed for the district.
- c. George Lemmon of Hagerman, Idaho, presented a statement on behalf of himself and members of the Big Spring Water Users Association who hold water rights

from Big Springs located in Water District 36-A (Hagerman Valley).

Mr. Lemmon generally supported the proposed boundary revision. Although the Director at this hearing did not propose inclusion of Water District 36-A in Water District 130, Mr. Lemmon stated for the record that Water District 36-A should not be included in Water District 130.

- d. John Faulkner of Gooding, Idaho, presented a statement on behalf of Sawtooth Sheep Co., a water right holder in Basin 37. Mr. Faulkner stated that he is not convinced that the Basin 37 area should be included in the district based on his belief that wells in the Gooding area of Basin 37 have very little effect on the springs in the Thousand Springs area. Mr. Faulkner further stated his belief that the Snake Plain ground water model used by the Idaho Department of Water Resources (Department) may have significant uncertainties and that the Director should consider the uncertainty of the model and whether or not ground water in Basin 37 is really connected with the Thousand Springs area before including Basin 37 in Water District 130.
- e. Jeff Martin presented a statement on behalf of the North Snake Ground Water District (NSGWD) in support of the proposed boundary revision. Mr. Martin stated that administration of water rights in the area is a complicated matter and that the ground water model is a tool to help with administration. Mr. Martin also stated that some existing state laws may not have been given full consideration and that the NSGWD planned to submit written comments to the Director regarding certain technical and legal matters.

9. The Director received two written comments from affected ground water users prior to the close of the December 31, 2002, comment period. Comments were received from Josephine Beeman, attorney for the NSGWD, in support of the proposed action. The NSGWD suggested that the Director consider further refinement of watermaster instructions whereby administration of water rights in the water district include the following considerations:

- a. Consistency with the Swan Falls Agreement and State Water Plan;
- b. Calculation of the depletions to the Thousand Springs reach resulting from the transfer of winter surface water rights so that such depletions are not attributed to ground water withdrawals; and
- c. Identification of depletions to the Thousand Springs reach resulting from changes in surface water irrigation under Idaho Code § 42-219 (i.e., changes that do not require a transfer pursuant to Idaho Code § 42-222).

10. Written comments were also received from Dean R. Rogers III of Bellevue, Idaho, opposing inclusion of ground water rights from the Wood River Valley in Water District No. 130. Mr. Rogers' comments appeared to be specific to the area of the Wood River Valley that is located outside of the ESPA. The Director does not intend to include in Water District

No. 130 ground water rights from the Wood River Valley for ground water that is outside of the ESPA.

11. The United States Geological Survey (USGS) defined the boundaries of the Eastern Snake Plain based on the 1980 Regional Aquifer System Analysis Study (RASA). For administrative purposes, the Idaho Department of Water Resources considers the boundaries of the ESPA to closely approximate the boundaries of the plain as determined by the USGS. The Big and Little Wood Rivers within the Eastern Snake Plain are losing river reaches. The ESPA is not a homogeneous aquifer and does contain some layers of alluvium overlaying or inter-fingered with basalt flows. Although some areas within Basin 37 overlying the ESPA may contain alluvial deposits that are hydraulically connected to surface water in the Big and Little Wood River Basins, ground water occurrence in the area is also hydraulically connected to the ESPA.

12. The administration of ground water rights within the portion of Administrative Basin 37 overlying the ESPA is necessary for the protection of prior surface and ground water rights.

13. To the extent that ground water withdrawals from the portion of Administrative Basin 37 overlying the ESPA affect surface water in the Big and Little Wood River Basins, the effects may be appropriately addressed by coordinating the actions of the watermasters for Water District No. 130 and water districts for the Big and Little Wood River Basins.

CONCLUSIONS OF LAW

Statutory Authorities

1. Idaho law declares all ground waters in the State of Idaho to be the property of the state, whose duty it is to supervise the appropriation and allotment of the water to those diverting the same for beneficial use. Idaho Code § 42-226.

2. The Director has a statutory responsibility to administer the use of ground water in the state so as to protect prior surface and ground water rights. See Idaho Code §§ 42-226 and 42-237a.g.

3. The Director has responsibility for direction and control over the distribution of water in accordance with the prior appropriation doctrine as established by Idaho law within water districts to be accomplished through watermasters supervised by the Director, as provided in chapter 6, title 42, Idaho Code.

4. The Director is authorized to establish water districts or revise the boundaries of water districts as necessary to properly administer uses of water from public streams, or other independent sources of water supply, for which a court having jurisdiction thereof has adjudicated the priorities of appropriation. See Idaho Code § 42-604.

5. In addition, the district court having jurisdiction over a general water rights adjudication may permit the interim administration of water rights pursuant to chapter 6, title 42, Idaho Code, prior to the entry of a final decree, in accordance with director's reports filed with the court or in accordance with partial decrees that have superseded the director's reports. See Idaho Code § 42-1417.

Revision of District Boundaries

6. Based upon the above statutory authorities, the order of the SRBA District Court authorizing the interim administration of water rights pursuant to chapter 6, title 42, Idaho Code, and the record in this proceeding, the Director should revise the boundaries of Water District No. 130 to include administration of ground water rights (except those whose use is solely for domestic and/or stockwater purposes) in the portion of Administrative Basin 37 overlying the ESPA, as shown on the map appended hereto as Attachment A, to protect senior priority water rights.

7. The Director concludes that the revised boundaries of the water district should be used to administer the affected water rights in accordance with the prior appropriation doctrine as established by Idaho law.

Administration of Affected Water Rights

8. The Director concludes that immediate administration of water rights, other than domestic and stockwater rights as defined under Idaho Code §§ 42-111 and 42-1401A(11), pursuant to chapter 6, title 42, Idaho Code, is necessary.

9. The Director concludes that compliance with the provisions of the interim stipulated Agreements will provide adequate replacement water to satisfy the need for mitigation or curtailment of the rights to the use of ground water held by persons who are party to the Agreements or are represented by a party to the Agreements during the term of the stipulated Agreements.

10. The Director concludes that the watermaster of the water district, as revised pursuant to this order, shall perform the following duties in accordance with the direction and supervision of the Director:

- a. Curtail illegal diversions (i.e., any diversion without a water right or in excess of the elements or conditions of a water right);
- b. Measure and report the diversions under water rights;
- c. Enforce the provisions of the stipulated Agreements; and
- d. Curtail out-of-priority diversions determined by the Director to be causing injury to senior priority water rights that are not covered by a stipulated agreement or a mitigation plan approved by the Director.

11. The instructions contained in Attachment B to the Order Creating Water District No. 130, dated February 19, 2002, shall continue to be used to guide the watermaster in performing the duties described above.

12. Additional instructions to the watermaster for the administration of water rights from hydraulically connected sources will be based upon available data, analytic or model studies, and the Director's best professional judgment.

13. The Director concludes that Water District No. 130, as revised by this order, shall include the following organizational features:

- a. Election and appointment of a watermaster for the water district. The water users may elect to have the district contract with IDWR to provide watermaster services. Under a district contract with IDWR, the watermaster will be a direct employee of IDWR.
- b. Creation of subdistricts that match boundaries of existing ground water districts irrigation districts or measurement districts, or other areas as may be proposed by the Director or right holders within the water district and deemed appropriate by the Director.
- c. Water District Advisory Committee that includes representation from boards of directors of ground water districts and irrigation districts, or from other groups of right holders within the water district as may be appropriate.
- d. Appointment of deputy watermasters by the watermaster, with approval from the Director. Deputy watermasters shall work pursuant to instructions of the watermaster. Deputy watermasters may be employees of existing ground water districts or irrigation districts that are located within the water district. Duties of appointed deputy watermasters that are also employees of an existing ground water district or irrigation district shall be limited primarily to measuring and reporting of diversions.
- e. Diversions not included in an existing ground water district or irrigation district shall be assessed costs directly by the water district watermaster.
- f. Ground water districts and irrigation districts that are organized as subdistricts may collect and pay the pro-rata expenses on behalf of the diversions and users within their respective district (this will avoid billing of individual water rights or diversions by both the subdistrict and the water district).

ORDER

IT IS ORDERED that:

1. The boundaries of Water District No. 130, in the Thousand Springs Area , are hereby revised to include all ground water rights other than small domestic and stockwater rights as defined under Idaho Code §§ 42-111 and 42-1401A(11), within that portion of Administrative Basin 37 overlying the ESPA and as depicted on the map appended hereto as Attachment A and incorporated herein by reference.

2. The Water District No. 130 watermaster shall perform watermaster duties in accordance with the provisions of Conclusions of Law 10 through 12 of this order.

3. For 2003, the water right holders included within the revised boundaries of Water District No. 130 shall meet at a time and place to be announced by the Director to elect a watermaster, select an advisory committee, and set a budget to be collected to operate the district. In future years, the annual meeting shall be held as provided in Idaho Code § 42-605.







DATED this 8th day of January 2003.



KARL J. DREHER
Director

ATTACHMENT A

WATER DISTRICT NO. 130 PROPOSED EXPANSION

-  Eastern Snake Plain Aquifer
-  IDWR Administrative Basins
-  Townships
-  Water District No. 130 - (Existing Boundary)
-  Proposed Expansion (Part 1, Basin 37)
-  Water District No. 36-A (Existing District)

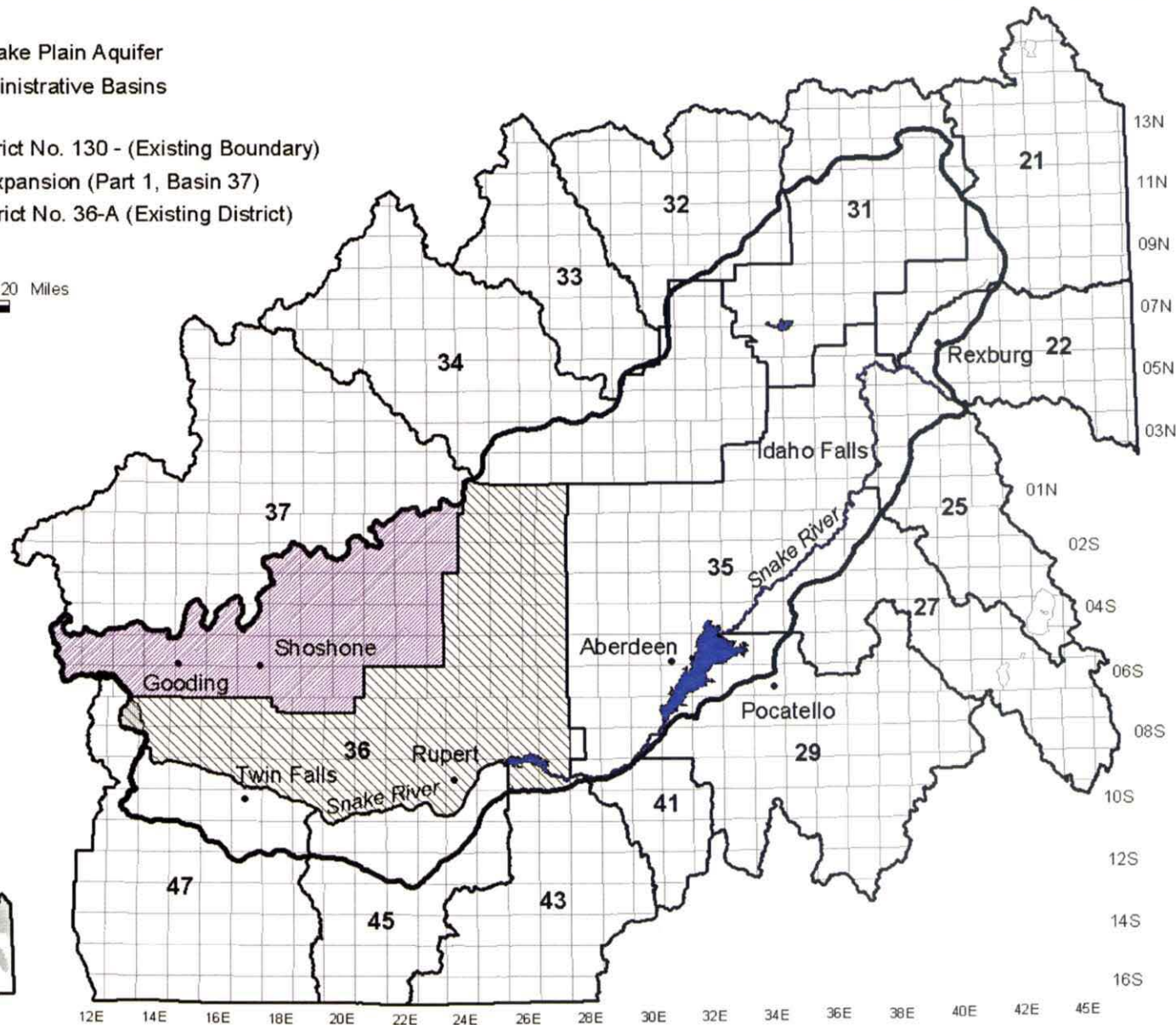

**EXPLANATORY INFORMATION
TO ACCOMPANY A
FINAL ORDER**

(Required by Rule of Procedure 740.02)

The accompanying order is a "Final Order" issued by the department pursuant to section 67-5246 or 67-5247, Idaho Code.

Section 67-5246 provides as follows:

(1) If the presiding officer is the agency head, the presiding officer shall issue a final order.

(2) If the presiding officer issued a recommended order, the agency head shall issue a final order following review of that recommended order.

(3) If the presiding officer issued a preliminary order, that order becomes a final order unless it is reviewed as required in section 67-5245, Idaho Code. If the preliminary order is reviewed, the agency head shall issue a final order.

(4) Unless otherwise provided by statute or rule, any party may file a petition for reconsideration of any order issued by the agency head within fourteen (14) days of the issuance of that order. The agency head shall issue a written order disposing of the petition. The petition is deemed denied if the agency head does not dispose of it within twenty-one (21) days after the filing of the petition.

(5) Unless a different date is stated in a final order, the order is effective fourteen (14) days after its issuance if a party has not filed a petition for reconsideration. If a party has filed a petition for reconsideration with the agency head, the final order becomes effective when:

- (a) the petition for reconsideration is disposed of; or
- (b) the petition is deemed denied because the agency head did not dispose of the petition within twenty-one (21) days.

(6) A party may not be required to comply with a final order unless the party has been served with or has actual knowledge of the order. If the order is mailed to the last known address of a party, the service is deemed to be sufficient.

(7) A non-party shall not be required to comply with a final order unless the agency has made the order available for public inspection or the nonparty has actual knowledge of the order.

(8) The provisions of this section do not preclude an agency from taking immediate action to protect the public interest in accordance with the provisions of section 67-5247, Idaho Code.

PETITION FOR RECONSIDERATION

Any party may file a petition for reconsideration of a final order within fourteen (14) days of the service date of this order. The department will act on a petition for reconsideration within twenty-one (21) days of its receipt, or the petition will be considered denied by operation of law. See section 67-5243(4) Idaho Code.

APPEAL OF FINAL ORDER TO DISTRICT COURT

Pursuant to sections 67-5270 and 67-5272, Idaho Code, any party aggrieved by a final order or orders previously issued in a matter before the department may appeal the final order and all previously issued orders in the matter to district court by filing a petition in the district court of the county in which:

- i. A hearing was held,
- ii. The final agency action was taken,
- iii. The party seeking review of the order resides, or
- iv. The real property or personal property that was the subject of the agency action is located.

The appeal must be filed within twenty-eight (28) days a) of the service date of the final order, b) of an order denying petition for reconsideration, or c) the failure within twenty-one (21) days to grant or deny a petition for reconsideration, whichever is later. See section 67-5273, Idaho Code. The filing of an appeal to district court does not in itself stay the effectiveness or enforcement of the order under appeal.

WD130, Thousand Springs Area - Basin 37 Expansion Final Order - Address List

LastName	FirstName	OrganizationName	StreetAddress	City	StateCode	PostalCode
		4-BROS DAIRY INC	427 N 250 W	SHOSHONE	ID	83352
		AIRPORT RANCH INC	PO BOX 563	WENDELL	ID	83355
		BARBER FAMILY ASSOCIATES LP		IDAHO FALLS	ID	83405
		BARKER RSHOLT & SIMPSON LLP	PO BOX 2139	BOISE	ID	83701-2139
		BIG SKY DAIRY	1700 E 2428 S	GOODING	ID	83330
		BLISS ACRES LLC	C/O JACOB BOSMA, 318 SPRING COVE RD	BLISS	ID	83314
		BLISS SCHOOL DIST NO 234	PO BOX 115	BLISS	ID	83314
		BOOT JACK DAIRY PARTNERSHIP	PO BOX 858	SHOSHONE	ID	83352
		CAREY WATER & SEWER DIST	PO BOX 187	CAREY	ID	83320
		CHURCH OF JESUS CHRIST OF THE LATTER DAY SAINTS	TWELFTH FLOOR	SALT LAKE CITY	UT	84160-0012
		CITY OF BLISS	PO BOX 102	BLISS	ID	83314-0102
		CITY OF BLISS	PO BOX 115	BLISS	ID	83314
		CITY OF DIETRICH	35 W 1ST ST	DIETRICH	ID	83340
		CITY OF DIETRICH	PO BOX 367	DIETRICH	ID	83324
		CITY OF GOODING	308 5TH AVE W	GOODING	ID	83330
		CITY OF RICHFIELD	PO BOX 97	RICHFIELD	ID	83349
		CITY OF SHOSHONE	PO BOX 208	SHOSHONE	ID	83352
		DIAMOND A LIVESTOCK INC	1989 S 1875 E	GOODING	ID	83330
		DIETRICH SCHOOL DIST NO 314	406 N PARK ST	DIETRICH	ID	83324
		DOUBLE A DAIRY	2105 E 3600 S	WENDELL	ID	83355
		DRY CREEK PARTNERS	1598 E 1330 S	GOODING	ID	83330
		ELLIOTT FAMILY LIMITED PARTNERSHIP	HC 60 BOX 1745	BLISS	ID	83314
		EVANS GRAIN & ELEVATOR CO	PO BOX 515	RUPERT	ID	83350-0515
		FAIRVIEW POULTRY FARM	1221 E 1020 N	RICHFIELD	ID	83349
		FARM CREDIT BANK OF SPOKANE	129 EASTLAND DR	TWIN FALLS	ID	83303
		FARM CREDIT SERVICE	PO BOX 288	TWIN FALLS	ID	83303-0288
		FARNWORTH PLACE	625 MARLEY RD	RICHFIELD	ID	83349
		FAULKNER LAND & LIVESTOCK CO INC	1989 S 1875 E	GOODING	ID	83330
		FOUR BROTHERS DAIRY INC	425 N 250 W	SHOSHONE	ID	83352
		FOUR MILE WATER ASSN	1246 E 1220 N	RICHFIELD	ID	83349
		G & B FARMS INC	216 S 850 E	DIETRICH	ID	83324
		GLANBIA FOODS INC	1728 S 2300 E	GOODING	ID	83330
		GOLDEN ACRES LLC	PO BOX 828	WENDELL	ID	83355
		GOODING COUNTRY CLUB	1203 MAIN ST	GOODING	ID	83330
		GREENHORN FARMS	PO BOX 93	GOODING	ID	83330
		IDAHO POWER CO	PO BOX 70	BOISE	ID	83707
		INDEPENDANT WATER USERS OF NE DIETRICH	748 N LINCOLN	DIETRICH	ID	83324
		JANSS FARMS	PO BOX 99	BLISS	ID	83314
		JOE & MARTIN TRUCKING INC	PO BOX 63	GOODING	ID	83330
		KAST CK CATTLE CO	PO BOX 63	BLISS	ID	83314
		KISLING FARMS	432 S 550 E	DIETRICH	ID	83324
		LADRUE C & LARUE S SORENSEN FAMILY LTD PARTNERSHIP	815 ISLAND RD	WEISER	ID	83672
		LAND O LAKES INC-WESTERN FEED DIV	200 W MERCER STE 205	SEATTLE	WA	98119
		LAVA LAKE LAND & LIVESTOCK LLC	3527 WASHINGTON ST	SAN FRANCISCO	CA	94118
		LAZY P FARMS	2007 E 2000 S	GOODING	ID	83330
		LITTLE SKY FARMS	HC 60 BOX 1745	BLISS	ID	83314
		LONE STAR WATER USERS CO-OP ASSN INC	620 N 638 W	SHOSHONE	ID	83352
		LOS CABALLEROS LTD	HCR 61 BOX 169	BONNERS FERRY	ID	83805
		LYE LAKE RANCH	PO BOX 156	BLISS	ID	83314
		MAGIC VALLEY BANK	PO BOX 489	TWIN FALLS	ID	83303-0489
		MOUNTAIN VIEW WATER CORP	1420 MOUNTAIN VIEW DR	GOODING	ID	83330
		NORTH VALLEY MILK INC	425 N 250 W	SHOSHONE	ID	83352
		NOTCH BUTTE FARMS LLC	PO BOX 486	JEROME	ID	83338
		OPPIO FAMILY LIMITED PARTNERSHIP	7900 PYRAMID HWY	SPARKS	NV	89736
		OPPIO FAMILY LIMITED PARTNERSHIP	PO BOX 381	GOODING	ID	83330
		P & C IRRIGATION ASSN INC	HOGUE SPECK & AANESTAD	KETCHUM	ID	83340
		PATRICIA G MILLINGTON 1995 REVOCABLE TRUST	PO BOX 707	PICABO	ID	83348
		PATTERSON LAND & LIVESTOCK INC	1450 S 2050 E	GOODING	ID	83330
		PETERSON FARMS	PO BOX 67	CAREY	ID	83320
		PICABO CEMETARY DIST	PO BOX 394	BELLEVUE	ID	83313
		RODERICK H & KENNETH C RINKER TRUST	PO BOX 7250	NEWPORT BEACH	CA	92658-7250
		ROTH FAMILY LIMITED PARTNERSHIP	17400 N E 88TH ST	VANCOUVER	WA	98682
		SAWTOOTH SHEEP CO INC	1989 S 1875 E	GOODING	ID	83330
		SHOSHONE JOINT SCHOOL DIST NO 312	PO BOX 2-D	SHOSHONE	ID	83352
		STATE OF IDAHO	PO BOX 83720	BOISE	ID	83720-0050
		STATE OF IDAHO	STATEHOUSE MAIL	BOISE	ID	83720-0065
		STATE OF IDAHO	DIVISION OF HWYS	BOISE	ID	83707
		THE MUTUAL LIFE INSURANCE CO OF NEW YORK	5650 MEXICO RD #15	ST PETERS	MO	63376-1696
		UNION PACIFIC RAILROAD CO	1800 FARNAM ST	OMAHA	NE	68102
		UNITED STATES OF AMERICA ACTING THROUGH	IDAHO STATE OFFICE	BOISE	ID	83709-1657
		US DEPT OF INTERIOR	1387 S VINNELL WY	BOISE	ID	83709-1657
		WELLS FARGO BANK NA	299 S MAIN 8TH FL	SALT LAKE CITY	UT	84111
		WEST SIDE WATER ASSOC	1142 E 800 N	RICHFIELD	ID	83349
ADAMS	CHERYL L		548 N 650 W	SHOSHONE	ID	83352
ADAMS	LYLE		790 W 620 N	SHOSHONE	ID	83352
ADAMS	RODDY L		548 N 650 W	SHOSHONE	ID	83352
ADAMSON	JOHN D		14223 SE 283 PL	KENT	WA	98042
ADAMSON	LAURIE L		14223 SE 283 PL	KENT	WA	98042
AKINS	BURL W		805 N 1150 E	RICHFIELD	ID	83349
ALCORN	JAMES MAURICE		PO BOX 311	GOODING	ID	83330
ALLEN	BETTY		RT 1 BOX 126	KING HILL	ID	83633
ALLEN	BUD		RT 1 BOX 126	KING HILL	ID	83633
ALLEN	KATHLEEN		1425 S 1800 E	GOODING	ID	83330
ALLEN	TIMOTHY		1425 S 1800 E	GOODING	ID	83330
ANDERSON	G WALLACE		1632 OLD HWY 30	KING HILL	ID	83633
ARKOOSH	BILL		2005 US HWY 26	GOODING	ID	83330
ARKOOSH	BONNIE		2177 E 1375 S	GOODING	ID	83330
ARKOOSH	GEORGE F		2159 E 1700 S	GOODING	ID	83330
ARKOOSH	KAREN A		2005 US HWY 26	GOODING	ID	83330
ARKOOSH	LIZABETH		2159 E 1700 S	GOODING	ID	83330
ARKOOSH	MICHAEL A		PO BOX 93	GOODING	ID	83330
ASTLE	GERALDINE		455 S 1050 E	DIETRICH	ID	83324
ASTLE	JEFF		347 S 750 E	DIETRICH	ID	83324
ASTLE	SEM		455 S 1050 E	DIETRICH	ID	83324
ASTLE	SHARLYNN		347 S 750 E	DIETRICH	ID	83324
ASTORQUIA	FRANK		1725 E 1800 S	GOODING	ID	83330
AUKER	MAX L		586 E 270 S	DIETRICH	ID	83324
AUKER	WENDY		586 E 270 S	DIETRICH	ID	83324
BARNEY	CLARINDA		275 4 MILE RD	SHOSHONE	ID	83352

WD130, Thousand Springs Area - Basin 37 Expansion Final Order - Address List

BARNEY	TONY F	268 4 MILE RD	SHOSHONE	ID	83352
BARRYMORE	BLAKE	209 APACHE DR	HAILEY	ID	83333
BARRYMORE	DEBORAH	209 APACHE DR	HAILEY	ID	83333
BEAN	DIANNE	2929 LITTLE RIVER RD	GLIDE	OR	97443
BECKLEY	BONNIE B	188 S 700 E	DIETRICH	ID	83324
BECKLEY	R K	188 S 700 E	DIETRICH	ID	83324
BELL	DAVID L	442 S 100 E	JEROME	ID	83336
BELL	SHIRLEY M	422 S 100 E	JEROME	ID	83336
BENNETT	CAROLE R	218 ORCHARD DR	GOODING	ID	83330
BENNETT	ELIZABETH LEIGH	218 ORCHARD DR	GOODING	ID	83330
BENNETT	JOHN D	218 ORCHARD DR	GOODING	ID	83330
BERGSTROM	J RAND	PO BOX 386	GOODING	ID	83330
BERGSTROM	SALLY J	PO BOX 386	GOODING	ID	83330
BICKETT	HARVEY	1884 E 1700 S	GOODING	ID	83330
BICKETT	MYRNA	1884 E 1700 S	GOODING	ID	83330
BILLINGTON	ROBERT	699 E 1320 N	RICHFIELD	ID	83349
BINGHAM	CHRISTINE	412 S 650 E	DIETRICH	ID	83324
BINGHAM	DWIGHT R	412 S 650 E	DIETRICH	ID	83324
BINGHAM	NANCY L	568 S 750 E	DIETRICH	ID	83324
BINGHAM	THOMAS O	2212 E 1575 S	GOODING	ID	83330
BINGHAM II	WALLACE S	568 S 750 E	DIETRICH	ID	83324
BOSMA	JACOB	1748 E 400 S	JEROME	ID	83338
BOSMA	JACOB F	318 SPRING COVE RD	BLISS	ID	83314
BOWMAN	GARY F	216 S 850 E	DIETRICH	ID	83324
BOWMAN	ILLONA	216 S 850 E	DIETRICH	ID	83324
BOWMAN	NANCY LEE	402 S 750 E	DIETRICH	ID	83324
BOWMAN	WALLACE NEAL	402 S 750 E	DIETRICH	ID	83324
BRAUBURGER	CLEO	1053 N 1350 E	RICHFIELD	ID	83349
BRAUBURGER	MAXINE	1053 N 1350 E	RICHFIELD	ID	83349
BRAY	DONALD T	PO BOX 156	BLISS	ID	83314
BRETZ	WAYNE E	1692 S 1625 E	GOODING	ID	83330
BROWN	JAY A	1853 E 1500 S	GOODING	ID	83330
BROWNEE	DENNIS R	2691 RT 30	DORSET	VT	05251
BROWNEE	RUTH R	2691 RT 30	DORSET	VT	05251
BUCKWAY	JOSEPH J	584 N 250 W	SHOSHONE	ID	83352
BUCKWAY	PATTY L	584 N 250 W	SHOSHONE	ID	83352
BYRAM	CYNTHIA C	PO BOX 204	GOODING	ID	83330
BYRAM	ERLE B	PO BOX 204	GOODING	ID	83330
CANCHOLA	PEDRO	1680 E 1750 S	GOODING	ID	83330
CANCHOLA	TINA L	1680 E 1750 S	GOODING	ID	83330
CARLISLE	MARY A	1133 E 2000 S	BLISS	ID	83314-9800
CARLISLE	STANLEY A	1133 E 2000 S	BLISS	ID	83314-9800
CARPENTER	JOHN W	2102 E 1775 S	GOODING	ID	83330
CARPENTER	SHERRI	2102 E 1775 S	GOODING	ID	83330
CARSON	DUSTIN L	1910 S 2200 E	GOODING	ID	83330
CARSON	LISA E	1910 S 2200 E	GOODING	ID	83330
CASTLE	NICOLE R	PO BOX 500	BELLEVUE	ID	83313
CASTLE	SCOTT A	PO BOX 500	BELLEVUE	ID	83313
CENARRUSA	JANICE M	PO BOX 164	CAREY	ID	83320
CENARRUSA	JERRY	PO BOX 164	CAREY	ID	83320
CENARRUSA	JOHN L	BOX 278	CAREY	ID	83320
CHENEY	BETH D	2178 E 1775 S	GOODING	ID	83330
CHENEY	P WILLES	2178 E 1775 S	GOODING	ID	83330
COATES	DAVID	PO BOX 322	GOODING	ID	83330
COLEMAN	CAROLYN F	1651 SHOESTRING RD	GOODING	ID	83330
COLEMAN	GARY R	1651 SHOESTRING RD	GOODING	ID	83330
COOK	IRIS O	PO BOX 6	CAREY	ID	83320-0006
COOK	L G	PO BOX 6	CAREY	ID	83320-0006
CRESPO	ATILANO	2158 E 1700 S	GOODING	ID	83330
DAINS	CHERYL K	1055 N 850 E	RICHFIELD	ID	83349
DAINS	GLEN M	1055 N 850 E	RICHFIELD	ID	83349
DAVIS	GLADYS	PO BOX 486	GOODING	ID	83330
DAVIS	GWENDOLYN	402 S COUNTY RD	JEROME	ID	83338
DAVIS	ORVAL E	PO BOX 486	GOODING	ID	83330
DAVIS	WILLIAM ERNEST	402 S COUNTY RD	JEROME	ID	83338
DAYLEY	DEBRA M	2050S 1500E	GOODING	ID	83330
DAYLEY	STEVE J	2050S 1500E	GOODING	ID	83330
DE MOSS	GARY A	PO BOX 61	BLISS	ID	83314
DE MOSS	HELEN	PO BOX 61	BLISS	ID	83314
DILWORTH	ARLEN S	PO BOX 43	CAREY	ID	83320
DILWORTH	CARMENE B	PO BOX 43	CAREY	ID	83320
DILWORTH	PAMLA	145 VIEW DR	JEROME	ID	83338
DILWORTH	REED W	145 VIEW DR	JEROME	ID	83338
DINGES	RICHARD A	2490 E 1700 S	GOODING	ID	83330
DUPPER	JOHN		RICHFIELD	ID	83349
DURAND	DANIEL G	1360 N 1150 E	RICHFIELD	ID	83349
DURAND	VICKY S	1360 N 1150 E	RICHFIELD	ID	83349
EAVENSON	DELEAH	PO BOX 798	SHOSHONE	ID	83352
EAVENSON	JAMES	PO BOX 798	SHOSHONE	ID	83352
EDEN	GARY	414 N 800 W	GOODING	ID	83330
EDEN	GLENNA R	414 N 800 W	GOODING	ID	83330
EDEN	JEFF	610 W COUNTY LINE RD	GOODING	ID	83330
EDLUND	DOUGLAS P	1338 E 920 N	RICHFIELD	ID	83349
EDLUND	GRACE	1338 E 920 N	RICHFIELD	ID	83349
EGERSDORF	DOLLIE M	1603 A E 1850 S	GOODING	ID	83330
EGERSDORF	JERRY F	1603 A E 1850 S	GOODING	ID	83330
ELEXPURU	CAROLYN F	PO BOX 466	GOODING	ID	83330
ELEXPURU	J MARTIN	PO BOX 466	GOODING	ID	83330
ELLIOTT	JESS	HC 60 BOX 1745	BLISS	ID	83314
ELLIOTT	KAREN	HC 60 BOX 1745	BLISS	ID	83314
ERKINS	LAREN K	PO BOX 108	BLISS	ID	83314
ERKINS	R RANDOLPH	PO BOX 108	BLISS	ID	83314
ERWIN	CHARLES L	541 MARLEY RD	RICHFIELD	ID	83349
FIELDS	KAREN C	660 N 350 E	SHOSHONE	ID	83352
FIELDS	VIRGIL	660 N 350 E	SHOSHONE	ID	83352
FITZGERALD	AGNES L	427 N 250 W	SHOSHONE	ID	83352
FITZGERALD	ANDREW	427 N 250 W	SHOSHONE	ID	83352
FOLEY	CHARLES T	1502 B SOUTH 300 E	BLISS	ID	83314
FOSSCECO	PATRICIA A	2280 E 1375 S	GOODING	ID	83330
FOSSCECO	PATRICIA L	2280 E 1375 S	GOODING	ID	83330

WD130, Thousand Springs Area - Basin 37 Expansion Final Order - Address List

FOSSCO	ROBERT L	2280 E 1375 S	GOODING	ID	83330
GAMMON JR	CHARLES RUSSELL	PO BOX 218	CAREY	ID	83320
GEHRIG	TABATHA	610 W COUNTY LINE RD	GOODING	ID	83330
GILLETTE	CINDY L	1961 S 1800 E	GOODING	ID	83330
GILLETTE	LARRY R	1961 S 1800 E	GOODING	ID	83330-5209
GOOCH	BEATRICE	670 N 650 W	SHOSHONE	ID	83352
GOOCH	ELLIS	670 N 650 W	SHOSHONE	ID	83352
GORZEMAN	GARY A	PO BOX 356	GOODING	ID	83330
GORZEMAN	TAMI J	PO BOX 356	GOODING	ID	83330
GRAVES	FRANCES M	RT 2	GOODING	ID	83330
GRAVES	RICHARD L	RT 2	GOODING	ID	83330
GREEN	DONALD L	PO BOX 181	CAREY	ID	83320
GREEN	MARY S	PO BOX 181	CAREY	ID	83320
GRIMES	DAVID	1904 S 2175 E	GOODING	ID	83330
GRIMES	ELIZABETH A	1904 S 2175 E	GOODING	ID	83330
HANSEN	CREG	PO BOX 44	CAREY	ID	83320
HANSEN	LA NETA	PO BOX 145	CAREY	ID	83320
HANSEN	LETA	PO BOX 44	CAREY	ID	83320
HARDY	DELMAR	625 MARLEY RD	RICHFIELD	ID	83349
HARRISON	EDWARD E	2104 E 1775 S	GOODING	ID	83330
HARRISON	SUSAN W	2104 E 1775 S	GOODING	ID	83330
HIBBARD	DONNA	269 E HWY 26	SHOSHONE	ID	83352
HIBBARD	GARY	269 E HWY 26	SHOSHONE	ID	83352
HILT	DARYL	2163 S 1700 E	GOODING	ID	83330
HILT	ELAINE	2163 S 1700 E	GOODING	ID	83330
HOBDEY	CRAIG D	PO BOX 176	GOODING	ID	83330
HOOPER	CYNTHIA ANN	2225 S 1200 E	BLISS	ID	83314
HOOPER	GRAHAM E	2225 S 1200 E	BLISS	ID	83314
HOOPER	LAURA KAY	2225 S 1200 E	BLISS	ID	83314
HOOPER	PATTY	2225 S 1200 E	BLISS	ID	83314
HOOPER	TIMOTHY E	2225 S 1200 E	BLISS	ID	83314
HUBERT	NEDRA J	768 E 330 S	DIETRICH	ID	83324
HUBERT	ROY E	768 E 330 S	DIETRICH	ID	83324
HUBSMITH	IRIS B	647 E 130 S	DIETRICH	ID	83342
HUBSMITH	LOUIS L	647 E 130 S	DIETRICH	ID	83324
HULTS	JOSEPH JR	1425 E 3200 S	WENDELL	ID	83355
HULTS	KAY A	1425 E 3200 S	WENDELL	ID	83355
HULTS	KAY A	1425 EAST 3200 SOUTH	WENDELL	ID	83355
HULTS	KAY A	3024 WOODRIDGE DR	TWIN FALLS	ID	83301
HULTS JR	JOSEPH	1425 EAST 3200 SOUTH	WENDELL	ID	83355
HULTS JR	JOSEPH	3024 WOODRIDGE DR	TWIN FALLS	ID	83301
HUMAN	KELLY	1850 S 2246 E	GOODING	ID	83330
HUMAN	KELLY	2246E 1850S	GOODING	ID	83330
HUMAN	LORI M M	2246E 1850S	GOODING	ID	83330
HUYSER	HAROLD	173 MILLARD RD	DIETRICH	ID	83324
JAMES	JOSEPH F	301 MAIN ST	GOODING	ID	83330
JAUREGUI	CHARLOTTE	769 E 470 S	DIETRICH	ID	83321
JAUREGUI	MARTIN	769 E 470 S	DIETRICH	ID	83321
JENNINGS	KAROL	800 W 720 N	SHOSHONE	ID	83352
JENNINGS	VIRGIL	800 W 720 N	SHOSHONE	ID	83352
JOHANNSEN	BEVERLY	1707 HWY 46	GOODING	ID	83330
JOHN	GLORIA	827 W 720 N	SHOSHONE	ID	83352
JOHN	KIT M	827 W 720 N	SHOSHONE	ID	83352
JOHNSON	ROGER	1216A HWY 26	BLISS	ID	83314
JONES	ELMER D	526 N 550 W	SHOSHONE	ID	83352
JONES	HERBERT J	617 YELLOWSTONE DR	JEROME	ID	83338
JONES	JOYCE L	1061 N 1350 E	RICHFIELD	ID	83349
JONES	MARVIN J	1395 E 920 N	RICHFIELD	ID	83349
JONES	RONNIE	1081 N 1350 E	RICHFIELD	ID	83349
JONES	WALDO C	526 N 550 W	SHOSHONE	ID	83352
JUKER	VADA MAY	1994 E 1300 S	GOODING	ID	83330
KERNER	ARTHUR	400 S 472 VALLEY VIEW DR	JEROME	ID	83338
KERNER	HERSHEL	513 HWY 75 N	SHOSHONE	ID	83352
KERNER	JANISE	400 S 472 VALLEY VIEW DR	JEROME	ID	83338
KESTIE	HOWARD K	PO BOX 537	GOODING	ID	83330
KIME	MARK	PO BOX 383	SHOSHONE	ID	83352
KISSLER	RAY C	843 E 270 S	DIETRICH	ID	83324
KORNHER	DELLA MERYL		BOISE	ID	83705
KOYLE	JOHN DENNIS	1550 E 1800 S	GOODING	ID	83330
KOYLE	SHANNA	1550 E 1800 S	GOODING	ID	83330
LABAT	ANTONIO E	1667 STATE HWY 46	GOODING	ID	83330-5116
LABAT	TAUNIA D	1667 STATE HWY 46	GOODING	ID	83330-5116
LEAVELL	ALONZO	PO BOX 54	GOODING	ID	83330
LEAVELL	LONNIE	PO BOX 54	GOODING	ID	83340
LEAVELL	ORIE	BOX 54	GOODING	ID	83330
LEEPER	DONNA	821 9TH AVE E	GOODING	ID	83330
LEZAMIZ	SID	1027 E 720 N	RICHFIELD	ID	83349
LOW	DALE	293 S SILVERWOOD	EAGLE	ID	83616
LOWRY	BERTHA	650 W 521 N	SHOSHONE	ID	83352
LOWRY	OLIVER	650 W 521 N	SHOSHONE	ID	83352
LUTTNER	SANDI	2628 S 1300 E	HAGERMAN	ID	83332
LUTTNER	SCOTT	2628 S 1300 E	HAGERMAN	ID	83332
MC CABE	LINDA JOY	5201 WAVECREST WY	OXNARD	CA	93030
MC CABE	ROBERT	5201 WAVECREST WY	OXNARD	CA	93030
MC COMBS	ALAN D	2052 E 1850 S	GOODING	ID	83330
MC COMBS	JEANNE M	2052 E 1850 S	GOODING	ID	83330
MC COWAN	DORENE	449 S 750 E	DIETRICH	ID	83324
MC COWAN	RANDY L	449 S 750 E	DIETRICH	ID	83324
MC COWAN	SUE	PO BOX 51	SHOSHONE	ID	83352
MC COY	RODNEY D	1301 E 3400 N	BUHL	ID	83316
MC DONALD	DIANE	370 RIVER RD	BLISS	ID	83314
MC DONALD	HUGH	370 RIVER RD	BLISS	ID	83314
MC FARLAND	CAROL	350 FALLS AVE	TWIN FALLS	ID	83301
MC FARLAND	CAROL	PO BOX 5178	TWIN FALLS	ID	83301
MC FARLAND	DON	350 FALLS AVE	TWIN FALLS	ID	83301
MC FARLAND	DON	PO BOX 5178	TWIN FALLS	ID	83303
MESERVY	JAMES L	421 S 650 E	DIETRICH	ID	83324
MEYERS	KATHI	1425 E 3200 S	WENDELL	ID	83355
MEYERS	KATHI L	3024 WOODRIDGE DR	TWIN FALLS	ID	83301
MEYERS	KATHIE	1425 EAST 3200 SOUTH	WENDELL	ID	83355

WD130, Thousand Springs Area - Basin 37 Expansion Final Order - Address List

MEYERS	ROBERT J	1425 E 3200 S	WENDELL	ID	83355
MEYERS	ROBERT J	1425 EAST 3200 SOUTH	WENDELL	ID	83355
MEYERS	ROBERT J	3024 WOODRIDGE DR	TWIN FALLS	ID	83301
MILLER	DIANE M	1746 E 1600 S	GOODING	ID	83330
MILLER	GARY W	1722S 1625E	GOODING	ID	83330
MILLER	GUS E	1746 E 1600 S	GOODING	ID	83330
MILLER	TERESA S	1722 S 1625 E	GOODING	ID	83330
MILLINGTON	PATRICIA G	BOX 707	PICABO	ID	83348
MONTGOMERY	BETTE I	1953 E 1775 S	GOODING	ID	83330
MONTGOMERY	REE E	1953 E 1775 S	GOODING	ID	83330
MORRIS	HOWARD L	1101 E 2900 S	HAGERMAN	ID	83332
MORRIS	RHONDA K	1101 E 2900 S	HAGERMAN	ID	83332
NAFZIGER	JAMES D	357 BLUE LAKES BLVD N APT 7	TWIN FALLS	ID	83301-4877
NANCE	JERRY R	814 HWY 24	DIETRICH	ID	83324
NANCE	PATTY	814 HWY 24	DIETRICH	ID	83324
NEUMANN	DAVID A	1638 E 1700 S	GOODING	ID	83330
NEUMANN	SUZANNE	1638 E 1700 S	GOODING	ID	83330
NORMAN	KARL	801 E 1420 N	RICHFIELD	ID	83349
NORMAN	NELDA	801 E 1420 N	RICHFIELD	ID	83349
O CROWLEY	JANET	317 WEST C	SHOSHONE	ID	83352
OLSEN	RICHARD ARTHUR	PO BOX 648	SHOSHONE	ID	83352
PALACIO	LISA ANN	309 NEBRASKA ST	GOODING	ID	83330
PALACIO	THOMAS R	309 NEBRASKA ST	GOODING	ID	83330
PALACIO	WILLIAM M	PO BOX 281	GOODING	ID	83330
PARK	JANE	HC 60 BOX 1390	BLISS	ID	83314
PARK	PHILLIP W	HC 60 BOX 1390	BLISS	ID	83314
PARKE	ALICE C	PO BOX 1074	NAPAVINE	WA	98565
PAULS	DEBBRAH	2007 E 2000 S	GOODING	ID	83330
PAULS	EMIL	2007 E 2000 S	GOODING	ID	83330
PAULS	RONALD	2007 E 2000 S	GOODING	ID	83330
PAVKOV	JOAN	1962 E 2100 S	GOODING	ID	83330
PAVKOV	JOSEPH D	1962 E 2100 S	GOODING	ID	83330
PEREIRA	SHELLY L	1888 S 1750 E	GOODING	ID	83330
PEREIRA	TIM W	1888 S 1750 E	GOODING	ID	83330
PETERSON	LARRY E	48 DRY CREEK RD	CAREY	ID	83320
PIERSON	MARGARET A	RT 1	GOODING	ID	83330
PIERSON	MARVIN E	RT 1	GOODING	ID	83330
POSTMA	LAURA	2216 A US HWY 26	GOODING	ID	83330
POSTMA	RAYMOND	2216 A US HWY 26	GOODING	ID	83330
POWER	DONNA M	843 E 330 S	DIETRICH	ID	83324-5137
POWER	JOHN M	843 E 330 S	DIETRICH	ID	83324-5137
PRICE	DONNA MAXINE	498 E 670 S	DIETRICH	ID	83324
PRICE	RANDY W	498 E 670 S	DIETRICH	ID	83324
PUGH	CAROL	1202 E 1020 N	RICHFIELD	ID	83349
PUGH	HOYT	1202 E 1020 N	RICHFIELD	ID	83349
PURDY	L N	PO BOX 688	PICABO	ID	83348
RAVENSCROFT	HARRIETT B	HC 60 BOX 1469	BLISS	ID	83314
RAVENSCROFT	VERNON F	HC 60 BOX 1469	BLISS	ID	83314
RILEY	KATHERINE	1080 N 1150 E	RICHFIELD	ID	83349
RILEY	RODNEY	1080 N 1150 E	RICHFIELD	ID	83349
RINKER	HARRY S	ROBERTSON HEPWORTH SLETTE	TWIN FALLS	ID	83303-1906
ROBBINS	GERALD E	5001 E MAIN ST #1127	MESA	AZ	85205-1306
ROBINSON	CARL	1221 E 1220 N	RICHFIELD	ID	83349
ROSHOLT	JOHN A	233 2ND ST N STE D	TWIN FALLS	ID	83301
RUBY	KENNETH E	1884 E 2800 S	WENDELL	ID	83355
RUBY	MARY LOU	RT 1	WENDELL	ID	83355
RYAN	EDWARD G	PO BOX 268	GOODING	ID	83330
SEVERANCE	EULA	1332 S 1700 E	GOODING	ID	83330
SEVERANCE	RICHARD	1332 S 1700 E	GOODING	ID	83330
SHAFFER	JOSEPH D	2270 S 1400 E	GOODING	ID	83330
SHAW	BETTY LOU	411 S 750 E	DIETRICH	ID	83324
SHAW	RITA S	411 S 750 E	DIETRICH	ID	83324
SHAW	WILLIAM HUBERT	411 S 750 E	DIETRICH	ID	83324
SILVA	JIM	PO BOX 743	SHOSHONE	ID	83352-0743
SIMMONS	ANN L	830 W 420 N	GOODING	ID	83330
SIMMONS	JAMES SCOTT	830 W 420 N	GOODING	ID	83330
SIMPSON	DENINE	PO BOX 112	CAREY	ID	83320
SIMPSON	MARJORIE ANNE	221 S 550 E	DIETRICH	ID	83324
SIMPSON	RICHARD	PO BOX 112	CAREY	ID	83320
SLIMAN	MICHAEL	PO BOX 491	GOODING	ID	83330
SLIMAN	MIKE G	PO BOX 491	GOODING	ID	83330
SLUDER	GILBERT T	635 N ABSAROKA ST	POWELL	WY	82435-1828
SLUDER	GONDA O	635 N ABSAROKA ST	POWELL	WY	82435-1828
SLUDER	RONALD E	635 N ABSAROKA ST	POWELL	WY	82435-1828
SMITH	DAVID RA	1484 E 1850 S	GOODING	ID	83330
SMITH	LOUISE E	PO BOX 297	GOODING	ID	83330
SMITH JR	DOUGLAS O	PO BOX 297	GOODING	ID	83330
SORELLE	SHARON	821 9TH AVE E	GOODING	ID	83330
SORENSEN	EVAN F	624 E 370 S	DIETRICH	ID	83324
SORENSEN	JOE	PO BOX 188	CAREY	ID	83320
SORENSEN	THOMAS BLARE	1276 E 1170 N	RICHFIELD	ID	83349
SORENSEN	VIVIAN	624 E 370 S	DIETRICH	ID	83324
SPECK	JAMES P	PO BOX 987	KETCHUM	ID	83340
STACHOWICZ	JOSEPH A	1834 ELMWOOD RD	GOODING	ID	83330
STACHOWICZ	SHARON L	1834 ELMWOOD RD	GOODING	ID	83330
STEWART	CAROLYN	20120 HWY 93	CAREY	ID	83320
STEWART	DENNIS G	20120 HWY 93	CAREY	ID	83320
STIMPSON	GERTRUDE	428 E 370 S	DIETRICH	ID	83324
STIMPSON	J O	428 E 370 S	DIETRICH	ID	83324
STRICKLAND	LARRY J	2219 S 1500 E	GOODING	ID	83330
STRICKLAND	SANDRA	2219 S 1500 E	GOODING	ID	83330
STROUD	MARY L	PO BOX 482	GOODING	ID	83330
STROUD	STEVE S	PO BOX 482	GOODING	ID	83330
SWEAT	CATHERINE L	21292 HWY 26-93	CAREY	ID	83320
SWEAT	MILFORD	21292 HWY 26-93	CAREY	ID	83320
TABER	BEVERLY	312 E 20 N	SHOSHONE	ID	83352
TABER	DONALD	312 E 20 N	SHOSHONE	ID	83352
TABER	DONALD C	PO BOX 164	SHOSHONE	ID	83352
TABER	LYNDA L	PO BOX 164	SHOSHONE	ID	83352
TAYLOR	G KENT	PO BOX 1901	TWIN FALLS	ID	83303-1901

WD130, Thousand Springs Area - Basin 37 Expansion Final Order - Address List

TAYLOR	HARLAN		1111 N 2000 W	FARRWEST	UT	84404
TAYLOR	RANAE		1111 N 2000 W	FARRWEST	UT	84404
TELFORD	MICHAEL S		1450 W HWY 24	PAUL	ID	83347
TELFORD	ROBERT		45 S 900E	SALT LAKE CITY	UT	84102
TOONE	MARK S		2096 E 1500 S	GOODING	ID	83330
TOONE	SALLY J		2096 E 1500 S	GOODING	ID	83330
TOONE	WARD C		1528 S 2000 E	GOODING	ID	83330
TOWNE	DELORIS		618 E HWY 24	DIETRICH	ID	83324
TOWNE	RALPH		618 E HWY 24	DIETRICH	ID	83324
TREE	DELBERT A		625 MARLEY RD	RICHFIELD	ID	83349
TURNER	CHARLES K		1747 E 1700 S	GOODING	ID	83330
TURNER	STACEY		1747 E 1700 S	GOODING	ID	83330
URRUTIA	MICHAEL		PO BOX 218	SHOSHONE	ID	83352
VAN KLEECK	CONNIE		PO BOX 386	GOODING	ID	83330
VAN KLEECK	H LEE		PO BOX 386	GOODING	ID	83330
VEENSTRA	FRANK W		2675 E 1300 E	HAGERMAN	ID	83332
VEENSTRA	MARY JANE		2675 S 1300 E	HAGERMAN	ID	83332
VICTOR	W NOLAN		1528 ADDISON AVE E	TWIN FALLS	ID	83301
WARBIS	MAYBELLE		821 9TH AVE E	GOODING	ID	83330
WARD	AMY R		917 E 470 S	DIETRICH	ID	83324
WARD	EVERETT L		1246 E 1220 N	RICHFIELD	ID	83349
WARD	STANLEY		917 E 470 S	DIETRICH	ID	83324
WARNER	GARALD		1682 EAST 1750 SOUTH	GOODING	ID	83330
WARNER	SARA		1682 EAST 1750 SOUTH	GOODING	ID	83330
WARTLUFT	HAROLD		562 NEBRASKA ST	GOODING	ID	83330
WARTLUFT	LOIS		562 NEBRASKA ST	GOODING	ID	83330
WEBER	JEFF L		950 E 570 S	DIETRICH	ID	83324
WEBER	KERI JO		950 E 570 S	DIETRICH	ID	83324
WEST	LITA		PO BOX 867	BELLEVUE	ID	83313
WHITBY	BEVERLY A		496 AUSTIN RD BOX 395	CAREY	ID	83320
WHITBY	ROBERT D		496 AUSTIN RD BOX 395	CAREY	ID	83320
WHITSELL	DAVID		1202 N 1250 E	RICHFIELD	ID	83349
WHITTAKER	JAMES		RT 1 BOX 52	DIETRICH	ID	83324
WHITTAKER	JAMES A		498 E 670 S	DIETRICH	ID	83324
WILDMAN	LINDA		1541 SHOESTRING RD	GOODING	ID	83330
WILDMAN	MAURICE		1541 SHOESTRING RD	GOODING	ID	83330
WOLFE	JAMES		1955B S 2400 E	GOODING	ID	83330
WOLFE	JULIE		1955B S 2400 E	GOODING	ID	83303
WOOD	RODERICK BARRY		PO BOX 494	GOODING	ID	83330-0494
YERION	GEORGE A		1840 S 1500 E	GOODING	ID	83330
YERION	SUSAN F		1840 S 1500 E	GOODING	ID	83330
YOUNG	KAREN W		PO BOX 241	CAREY	ID	83320
YOUNG	ROSS M		PO BOX 241	CAREY	ID	83320
LEMMON	GEORGE		2727 S 1050 E	HAGERMAN	ID	83332
BOWMAN	NEAL		402 S 750 E	DIETRICH	ID	83324
TOMINAGA	LYNN		500 W WASHINGTON	BOISE	ID	83701
PETERSON	LEE	BIG WOOD RIVER WD37	PO BOX T	SHOSHONE	ID	83352
SUCHAN	DAVID		607B N 1050 W	PAUL	ID	83347
TZANAKAKIS	GWEN & NIKO		2809A S 900 E	HAGERMAN	ID	83332
SIMPSON	BOB	LITTLE WOOD RIVER WD37M	PO BOX 358	CAREY	ID	83320
BOWLING	JON	IDAHO POWER COMPANY	1221 W IDAHO ST	BOISE	ID	83702
FAULKNER	MIKE	FAULKNER L&L	1989 S 1875 E	GOODING	ID	83330
MARTIN	JEFF	NORTH SNAKE GWD	152 E MAIN St	JEROME	ID	83338
MAUGHN	ORLO	MAGIC VALLEYGWD	900 N 450 W	RUPERT	ID	83350