

(8) Remarks _____

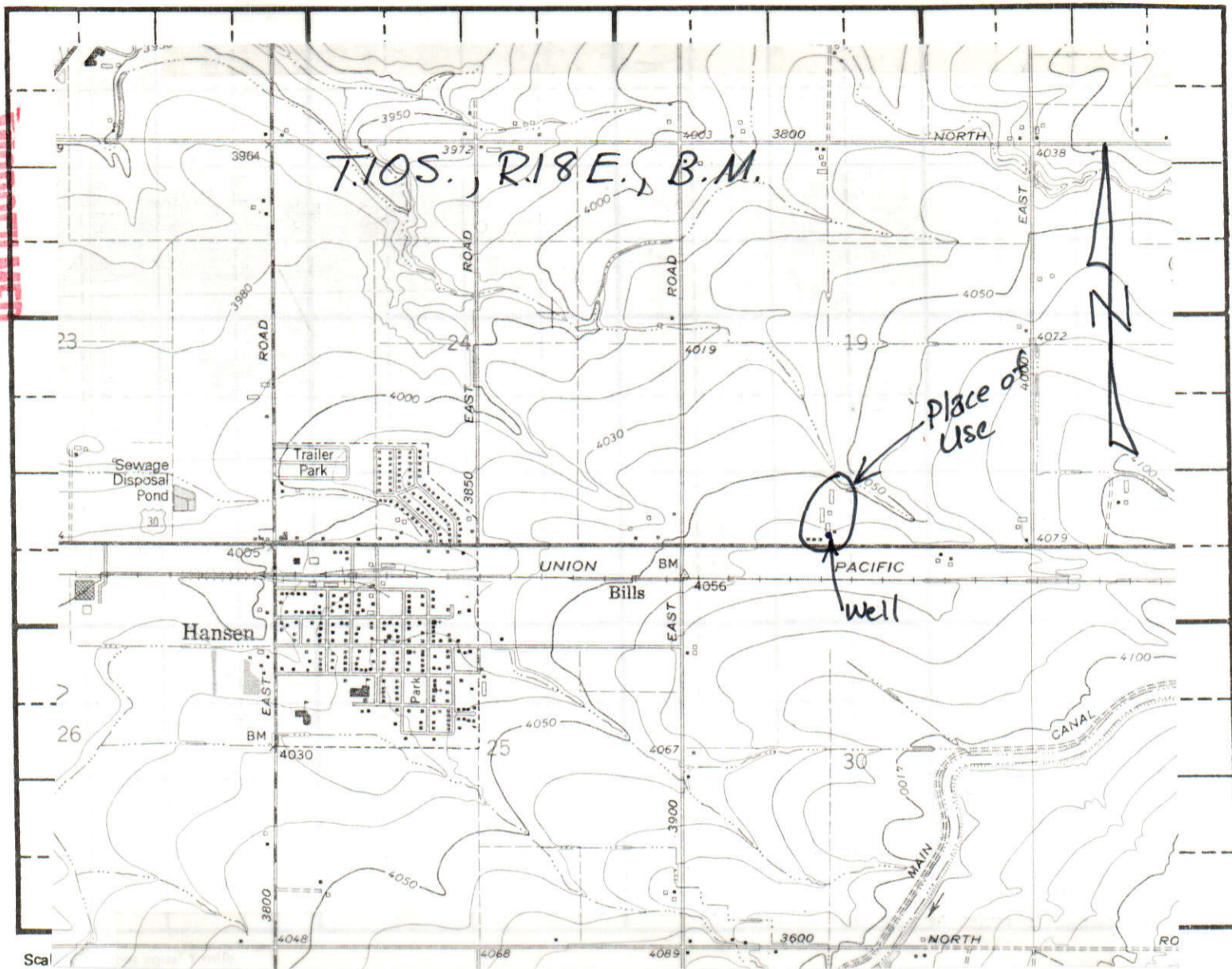

Map should show the location of the point of diversion and the place of use of the water by 40-acre subdivisions, section, township and range of the public land survey system.

State of Idaho)
) ss.
 County of Twin Falls)

Be it known that the undersigned, being duly sworn, deposes and says that he, she, they subscribed the foregoing claim to a water right, together with all attached information, and that the matters and facts therein are true to the best of the affiant's knowledge.

Phonice W. Holyfield
 (Claimant)

Sworn to before me this 11 day of May, 19 83.

Mary A. Newby
 Notary Public
 Residing at Shoshone, id 83352

My commission expires life

FOR DEPARTMENT USE ONLY

Received by ADM Date 5/11/83 Exception filed by: _____ Forwarded to _____ Date _____
 Prelim. check by T.G.B. Date 5-23-83 claimant by: _____
 \$30.00 fee received by Mary Date 5/11/83 #27333
 Published in Times News
 Dates 6/30 & 7/7/83

OKELBERRY, D.L.
RT. 1, Murtaugh, Id 83344
Source: WASTEWATER Trib. to DRY CREEK
Priority Date: 04/01/1929
Diversion Pt: SESW Sec 05 T 11S R 20E
Use: IRRIGATION (0.30 CFS)
In: SWSW SESW Sec 05 T 11S R 20E FOR 25 ACRES
47-4377

FREPPONS, EILEEN
850 E. Cedar Street, Lake Oswego, OR 97034
Source: Groundwater
Priority Date: 05/01/1952
Diversion Pt: SWNW Sec 29 T 09S R 16E
Use: Irrigation (0.75 CFS)
In: NENW NWNW SWNW SENW Sec 29 T 09S R 16E
FOR 160 ACRES
47-4378

DAVIS, MILO B.
Buhl, Id 83316
Source: SEEP STREAM trib. to L. Coulee
Priority Date: 03/15/1909
Diversion Pt: NWNE Sec 12 T 10S R 14E
Use: Irrigation (0.20 CFS)
In: NWNE Sec 12 T 10S R 14E FOR 1 ACRES
47-4379

DAVIS, MILO B.
P.O. Box 66, Buhl, Id 83316
Source: Waste Water trib to SINKS
Priority Date: 03/15/1909
Diversion Pt: SWSE Sec 01 T 10S R 14E
Use: Irrigation (0.80 CFS)
In: SWSE Sec 01 T 10S R 14E NWNE Sec 12 T 10S R
14E FOR 28 ACRES
47-4380

DAVIS, MILO B.
P.O. Box 66, Buhl, Id 83316
Source: Waste Water trib to SINKS
Priority Date: 03/15/1909
Diversion Pt: NWNE Sec 12 T 10S R 14E
Use: IRRIGATION (0.74 CFS)
In: NWNE Sec 12 T 10S R 14E FOR 28 ACRES

P.O. Box 326, Twin Falls, Idaho 83301
Source: Groundwater
Priority Date: 03/15/1912
Diversion Pt: NENW Sec 33 T 11S R 18E SESE NWSE
SESW Sec 15 T 10S R 17E NWSE Sec 04 T 10S R 17E
SESE Sec 31 T 09S R 17E SWSE Sec 11 T 10S R 16E
SWNE Sec 14 T 10S R 16E NENW NWNE Sec 02 T 10S
R 15E SESE Sec 35 T 09S R 15E SWSE NESW Sec 29 T
09S R 15E SESE Sec 02 T 10S R 15E NWSW Sec 01 T
10S R 15E NENW Sec 18 T 10S R 16E SWNE Sec 36 T
09S R 15E NWNW SWSW Sec 27 T 09S R 16E SESW
Sec 07 T 10S R 16E SWSW Sec 07 T 10S R 15E SWSE
Sec 20 T 09S R 16E SWNW Sec 21 T 09S R 16E SENW
Sec 27 T 09S R 16E SWSE Sec 21 T 09S R 16E NENE
SWNE Sec 30 T 09S R 16E SWSE Sec 19 T 09S R 16E
NESE Sec 12 T 10S R 15E SWSW Sec 07 T 10S R 16E
NESW Sec 05 T 10S R 16E NESE Sec 21 T 09S R 16E
NWSW NWSE Sec 29 T 09S R 16E SENW Sec 05 T 10S
R 16E NESE Sec 02 T 10S R 15E SESW Sec 01 T 10S R
15E NENW Sec 35 T 09S R 15E NENE Sec 16 T 09S R
15E SESE Sec 07 T 09S R 15E SWSW Sec 17 T 09S R
15E NWSE Sec 18 T 09S R 15E NENE NENW SESW
NWNW NESE Sec 19 T 09S R 15E NWNW Sec 33 T 09S
R 15E SWSW Sec 13 T 09S R 14E NWSE Sec 24 T 09S R
14E NWNW Sec 20 T 09S R 15E NENE Sec 19 T 09S R
15E SWSE Sec 07 T 09S R 15E NWNE Sec 34 T 09S R
14E NESE Sec 33 T 09S R 14E NWNW Sec 03 T 10S R
14E SWNW Sec 02 T 10S R 14E NESE Sec 03 T 10S R
14E SESW Sec 34 T 09S R 14E NESE Sec 07 T 10S R
14E NENW Sec 12 T 10S R 14E SWSE Sec 04 T 10S R
14E NWSE Sec 03 T 10S R 14E SWNE Sec 04 T 10S R
14E SWSE Sec 02 T 10S R 14E NWNE NENE Sec 11 T
10S R 14E SWSE Sec 34 T 09S R 14E NESE NWSE
SWSE SESE NENW Sec 03 T 10S R 14E SESW Sec 34 T
09S R 14E NWSE SWNW Sec 08 T 10S R 14E NENE Sec
06 T 10S R 16E SENW Sec 29 T 09S R 14E SWSE Sec 08
T 10S R 14E SESW Sec 32 T 09S R 14E SENE Sec 17 T
10S R 14E NENE Sec 05 T 10S R 14E NWSW Sec 16 T
10S R 14E SESE Sec 17 T 10S R 14E SWSE Sec 08 T 10S
R 14E NENE Sec 17 T 10S R 14E SESW Sec 16 T 10S R
14E SESE Sec 30 T 09S R 14E NWNW SWNE Sec 07 T
10S R 14E SESW Sec 24 T 09S R 14E SWSE Sec 10 T
10S R 14E NWSE Sec 09 T 10S R 14E SESE Sec 18 T
10S R 16E NWSE Sec 10 T 10S R 14E SWNE Sec 29 T
09S R 16E SWSW Sec 18 T 10S R 15E NENW Sec 25 T
10S R 17E NENE Sec 36 T 10S R 17E NWSE NESW
NWSW SESW Sec 13 T 10S R 16E NWNW Sec 08 T 10S
R 14E NWSW Sec 34 T 09S R 14E SESW Sec 01 T 10S R
14E NENW Sec 21 T 10S R 14E NWSE SENW Sec 16 T
10S R 14E NWSE Sec 03 T 10S R 14E SESW Sec 32 T
09S R 16E NENW Sec 35 T 10S R 14E SESE Sec 12 T
10S R 15E NESE Sec 35 T 09S R 16E SESE Sec 32 T 10S
R 16E NENW Sec 32 T 10S R 14E SWSW Sec 33 T 10S R
16E SESW NWSE Sec 03 T 10S R 14E NESE Sec 04 T
10S R 14E SESW Sec 05 T 10S R 14E SWNW Sec 12 T
10S R 14E NWSW Sec 01 T 10S R 15E SESW Sec 26 T
10S R 15E SWSE Sec 27 T 09S R 16E
Use Irrigation (306.00 CFS)
Stockwater (306.00 CFS)
In: Lands within the Twin Falls Canal Co. tract.
Any exception to any claim of water right may be
filed with the Director of the Idaho Department of
Water Resources, 1041 Blue Lakes Blvd. North, Twin
Falls, Idaho 83301.
A. Kenneth Dunn, DIRECTOR
PUBLISH: Thursday, June 30 and July 7, 1983.

Source: Waste Water trib. to SINKS
Priority Date: 03/15/1908
Diversion Pt: NWNE Sec 12 T 10S R 14E
Use: Irrigation (0.40 CFS)
In: NWNE Sec 12 T 10S R 14E FOR 7 ACRES
47-4382

PATTON, ROSCOE E. & JOR LARAINEL.
RT. 4 BOX 7473, TWIN FALLS, ID 83301
Source: Unnamed Stream trib. to Rock Creek
Priority Date: 05/01/1920
Diversion Pt: SWSW Sec 01 T 10S R 16E
Use: Irrigation (0.09 CFS)
Stockwater (0.02 CFS)
In: SWSW Sec 01 T 10S R 16E FOR 3 ACRES
47-4383

TWIN FALLS SCHOOL DISTRICT #411
201 Main Ave. West, Twin Falls, Id 83301
Source: Groundwater
Priority Date: 03/15/1957
Diversion Pt: SWNE Sec 09 T 10S R 17E
Use: Irrigation (0.15 CFS)
In: SWNE Sec 09 T 10S R 17E FOR 5 ACRES
47-4384

TWIN FALLS SCHOOL DISTRICT #411
201 Main Ave. West, Twin Falls, Id 83301
Source: Groundwater
Priority Date: 03/15/1957
Diversion Pt: SWNE Sec 15 T 10S R 17E
Use: Irrigation (0.15 CFS)
In: SWNE Sec 15 T 10S R 17E FOR 5 ACRES
47-4385

STIEB, WILMA B.
15652 Woodvale Road, Encino, CA 91436
Source: Groundwater
Priority Date: 01/01/1920
Diversion Pt: Lot 2 (NWNE) Sec 04 T 10S R 16E
Use: Irrigation (0.02 CFS)
Stockwater (0.09 CFS)
Domestic (0.06 CFS)
In Lot 02 (NWNE) Sec 04 T 10S R 16E FOR 1 ACRES
47-4386

TVERDY, JR., OTTO F.
224 13th St. North, Buhl, Id 83316
Source: K Coulee trib. to Mud Creek
Priority Date: 04/01/1920
Diversion Pt: SWNW Sec 27 T 09S R 14E
Use: Irrigation (0.09 CFS)
In: SESW Sec 22 T 09S R 14E FOR 3 ACRES
47-4387

HOLLIFIELD, CLARENCE W.
Rt. 1, Hansen, Id 83334
Source: Groundwater
Priority Date: 01/01/1925
Diversion Pt: SESW Sec 19 T 10S R 18E
Use: Stockwater (0.05 CFS)
Domestic (0.05 CFS)
In: SESW SWSE Sec 19 T 10S R 18E
47-4388

HOLLIFIELD, CLARENCE W.
Rt. 1, Hansen, Id 83334
Source: Groundwater
Priority Date: 01/01/1932
Diversion Pt: NENE Sec 30 T 10S R 18E
Use: Stockwater (0.03 CFS)
Domestic (0.03 CFS)
In: NENE Sec 30 T 10S R 18E

Kimberly, Id 83341
Source: Waste Water trib. to Twin Falls Canal Co.
Priority Date: 05/15/1960
Diversion Pt: SENE Sec 19 T 10S R 18E
Use: Irrigation (1.00 CFS)
Stockwater (0.02 CFS)
In: SENE Sec 19 T 10S R 18E FOR 4 ACRES
47-4389

LAMB RANCH
C/O Herritt Williams, Gooding, Id 83330
Source: Groundwater
Priority Date: 01/01/1946
Diversion Pt: NESE Sec 17 T 10S R 19E
Use: Stockwater (0.02 CFS)
Domestic (0.08 CFS)
In: NESE SWSE SESE Sec 17 T 10S R 19E
47-4390

Hicks, Ewing B.
Rt. 4, Buhl, Id 83316
Source: Groundwater
Priority Date: 01/01/1908
Diversion Pt: SWNW Sec 26 T 09S R 15E
Use: Irrigation (0.03 CFS)
Stockwater (0.07 CFS)
Domestic (0.04 CFS)
In: SWNW Sec 26 T 09S R 15E FOR 1 ACRES
47-4392

DEWON, GEORGE J.
KLM, MAURICE
E28-41 Ave. East, Twin Falls, Id 83301
Source: Waste Water trib. to Low Line Canal
Priority Date: 04/01/1905
Diversion Pt: SENW Sec 35 T 10S R 18E
Use: Irrigation (1.00 CFS)
In: NENW Sec 35 T 10S R 18E FOR 18 ACRES
47-4393

BONES, THOMAS L.
Rt. 3, Box 409, Buhl, Id 83316
Source: Waste Water trib. to Clear Creek
Priority Date: 04/15/1905
Diversion Pt: NWNE Sec. 35 T 09S R 14E
Use: Irrigation (0.09 CFS)
In: NWNE Sec 35 T 09S R 14E FOR 1 ACRES

Affidavit of Publication

No 12861

STATE OF IDAHO,
COUNTY OF TWIN FALLS } 55.

Sherry Kester
being first duly sworn upon
ath, depose and say that I am *Princ. Clerk* of the TIMES-NEWS,
ublished daily, at Twin Falls, Idaho, and do solemnly swear that a copy of
he notice of advertisement, as per clipping attached, was published in the regular and
ntire issue of said newspaper, and not in any supplement thereof, for *two*
nsecutive *publications*, commencing with the issue dated
June 30, 19 *83*, and ending with the issue dated
July 7, 19 *83*.

And I do further certify that said newspaper is a consolidation, effective February 16,
942, of the Idaho Evening Times, published theretofore daily except Sunday, and the Twin
alls News, published theretofore daily except Monday, both of which newspapers prior to
onsolidation had been published under said names in said city and county continuously and
ninterruptedly during a period of more than twelve consecutive months, and said TIMES-
NEWS, since such consolidation, has been published as a daily newspaper except Saturday,
ntil July 31, 1978, at which time said newspaper began daily publication under said name
a said city and county continuously and uninterruptedly.

And I further certify that pursuant to Section 60-108 Idaho Code, Thursday of each week
as been designated as the day on which legal notice by law or by order of any court of com
petent jurisdiction within the state of Idaho, to be published weekly, will be published; and
hat at the head of the editorial column of said combined newspapers, and in each issue there
of, Thursday is announced as the day on which said legal notices will be published.

Sherry Kester
Subscribed and sworn to before me on this *7th* day of
July, 19 *83*.

Doddie L. Lawrence
Notary Public in and for the County of Twin Falls,
State of Idaho, residing at Twin Falls, Idaho

MICROFILMED

STATE OF IDAHO
DEPARTMENT OF WATER RESOURCES



CLAIM TO A WATER RIGHT

Under the provisions of Section 42-243, Idaho Code, any person using or claiming rights to the public waters of Idaho established by diversion and application to a beneficial use must file a claim with the Department of Water Resources on or before June 30, 1983. Exempted from this filing are single family domestic uses as defined in Section 42-230(d), Idaho Code. Also exempted are rights represented by a permit, license, decree, adjudicated right, or a previously filed claim.

The filing of this claim does not confirm the water right claimed but failure to file may result in forfeiture of a water right.

Notice is hereby given that Clarence W. Hollifield
(Name of Claimant)

Rt. 1, Hansen, Idaho, 83334 Telephone No. 423-4180
(Mailing Address) (Zip Code)

claims a right to the diversion and beneficial use of the surface or ground water. The extent and nature of said claim is as follows:

(1) Date of priority: (When was the water first applied to a beneficial use) Jan. 1, 1925

A claim is not acceptable on a ground water source with a priority later than March 25, 1963 or on a surface water source with a priority later than May 20, 1971. An exception is that a claim may be filed on single family domestic use from a ground water source.

(2) Describe the source of water: (Name of stream, lake, spring, etc., or ground water)
Groundwater tributary to _____

(3) Describe the purpose for which the water has been used and the time during the year when you have used the right claimed:

Quantity	(cfs, af)	Use	(Domestic, Irrigation, Stock, Etc.)	Period of Use From		(Both dates inclusive)	
				(Mo., Day)	To	(Mo., Day)	(Mo., Day)
<u>0.05</u>		<u>Domestic</u>		<u>Jan. 1</u>	<u>Dec. 31</u>		
<u>0.05</u>		<u>Stockwater</u>		<u>Jan. 1</u>	<u>Dec. 31</u>		
_____		Use _____		Period of Use From _____	To _____		
_____		Use _____		Period of Use From _____	To _____		
_____		Use _____		Period of Use From _____	To _____		

(4) 0.05 cfs TOTAL QUANTITY USED.
(cfs, af)

(5) A) Point of diversion: (Location of point where water is diverted from its source)
SE 1/4 SW 1/4, Sec. 19 Twp. 10S Rge. 18E B.M., County of Twin Falls
Additional points of diversion: _____

B) Describe means of diversion of water: (Pump and pipeline, well, diversion dam, reservoir, length of ditch and field, etc.). Give sizes and capacities: be as specific as possible. Describe any changes in the system and give the date of the change. 3 H.P. submersible pump delivering to a pressure system which supplies water to 4 houses and stock tanks.

(6) A) Describe location of use by listing number of irrigated acres within each 40-acre tract in appropriate box. If use is not for irrigation, place an "X" in appropriate box to show location.

T	R	SEC.	NE 1/4				NW 1/4				SW 1/4				SE 1/4				TOTAL
			NE 1/4	NW 1/4	SW 1/4	SE 1/4	NE 1/4	NW 1/4	SW 1/4	SE 1/4	NE 1/4	NW 1/4	SW 1/4	SE 1/4	NE 1/4	NW 1/4	SW 1/4	SE 1/4	
<u>10S</u>	<u>18E</u>	<u>19</u>												X				X	

No. of acres _____

B) If water is used for other than irrigation, fully describe that use, being as specific as possible:
Culinary water for four houses.

NOTE: Include here the type and number of stock watered: 650 feeder cattle

(7) If you are claiming water as a member of an organization, list name of organization: _____

RECEIVED

(8) Remarks _____

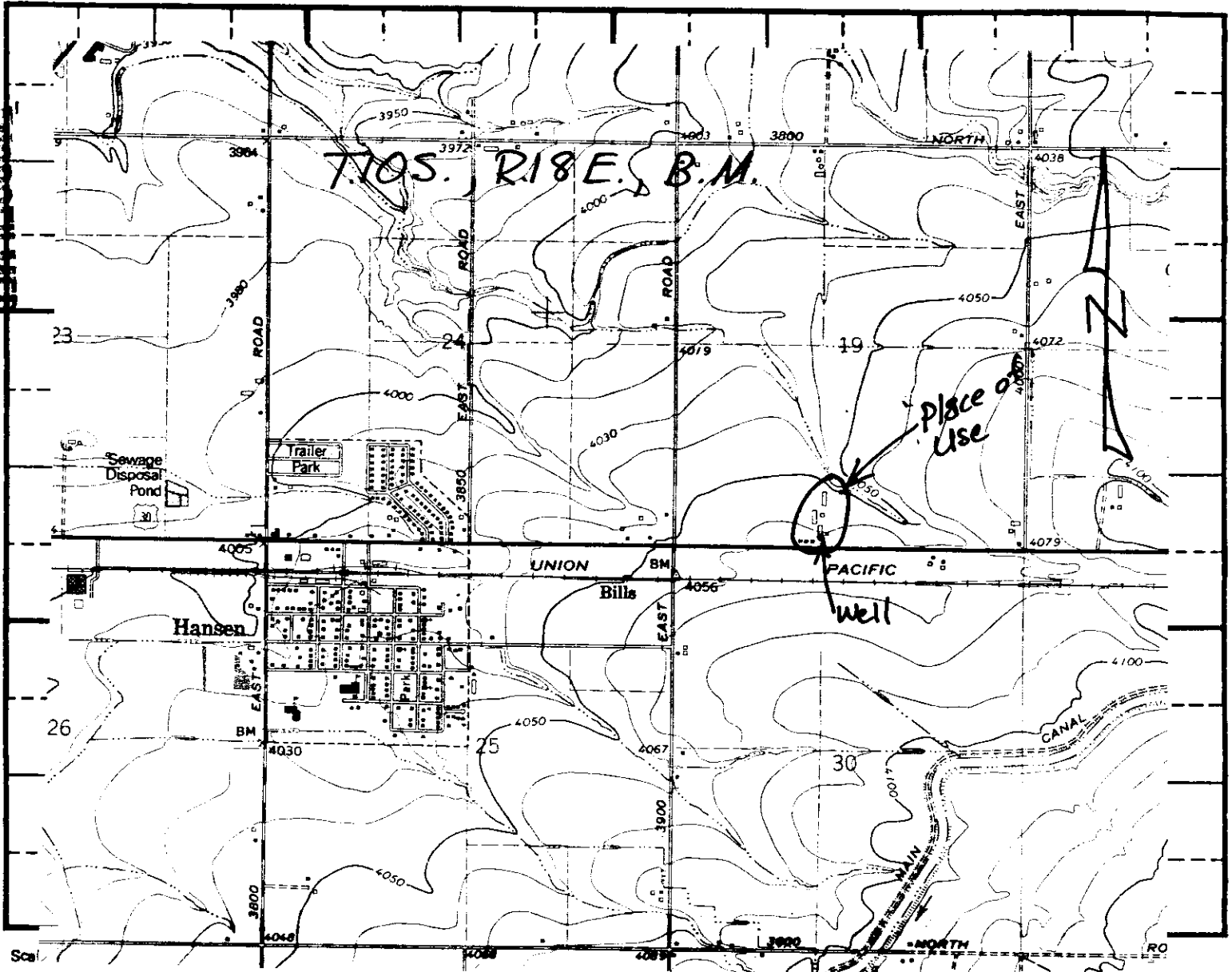

Map should show the location of the point of diversion and the place of use of the water by 40-acre subdivisions, section, township and range of the public land survey system.

State of Idaho)
 County of Blaine Falls) ss.

Be it known that the undersigned, being duly sworn, deposes and says that he, she, they subscribed the foregoing claim to a water right, together with all attached information, and that the matters and facts therein are true to the best of the affiant's knowledge.

Clarence M. Holbyfield
 (Claimant)

Sworn to before me this 11 day of May, 1983.

Mary A. Newby
 Notary Public
 Residing at Shoshone, id 83352

My commission expires life

FOR DEPARTMENT USE ONLY

Received by <u>ADM</u>	Date <u>5/11/83</u>	Exception filed by:	Forwarded to	Date
Prelim. check by <u>T.G.B.</u>	Date <u>5-23-83</u>		claimant by:	
\$30.00 fee received by <u>mary</u>	Date <u>5/11/83</u>			
Published in <u>Times News</u>				
Dates <u>6/30 & 7/7/83</u>				

OKELBERRY, D.L.
RT. 1, Murtaugh, Id 83344
Source: WASTEWATER Trib. to DRY CREEK
Priority Date: 04/01/1929
Diversion Pt: SESW Sec 05 T 11S R 20E
Use: IRRIGATION (0.30 CFS)
In: SWSW SESW Sec 05 T 11S R 20E FOR 25 ACRES
47-4377

FREPPONS, EILEEN
850 E. Cedar Street, Lake Oswego, OR 97034
Source: Groundwater
Priority Date: 05/01/1952
Diversion Pt: SWNW Sec 29 T 09S R 16E
Use: Irrigation (0.75 CFS)
In: NENW NWNW SWNW SENW Sec 29 T 09S R 16E
FOR 160 ACRES
47-4378

DAVIS, MILO B.
Buhl, Id 83316
Source: SEEP STREAM trib. to L. Coulee
Priority Date: 03/15/1909
Diversion Pt: NWNE Sec 12 T 10S R 14E
Use: Irrigation (0.20 CFS)
In: NWNE Sec 12 T 10S R 14E FOR 1 ACRES
47-4379

DAVIS, MILO B.
P.O. Box 66, Buhl, Id 83316
Source: Waste Water trib to SINKS
Priority Date: 03/15/1909
Diversion Pt: SWSE Sec 01 T 10S R 14E
Use: Irrigation (0.80 CFS)
In: SWSE Sec 01 T 10S R 14E NWNE Sec 12 T 10S R
14E FOR 28 ACRES
47-4380

JAVIS, MILO B.
P.O. Box 66, Buhl, Id 83316
Source: Waste Water trib to SINKS
Priority Date: 03/15/1909
Diversion Pt: NWNE Sec 12 T 10S R 14E
Use: IRRIGATION (0.74 CFS)
In: NWNE Sec 12 T 10S R 14E FOR 28 ACRES

Affidavit of Publication

STATE OF IDAHO,
COUNTY OF TWIN FALLS

12861

Sherry Kester
being first duly sworn upon
ath, depose and say that I am *Print Clerk* of the TIMES-NEWS,
ublished daily, at Twin Falls, Idaho, and do solemnly swear that a copy of
he notice of advertisement, as per clipping attached, was published in the regular and
ntire issue of said newspaper, and not in any supplement thereof, for *two*
nsecutive *publications*, commencing with the issue dated
June 30, 19*83*, and ending with the issue dated
July 7, 19*83*.

And I do further certify that said newspaper is a consolidation, effective February 16,
942, of the Idaho Evening Times, published theretofore daily except Sunday, and the Twin
alls News, published theretofore daily except Monday, both of which newspapers prior to
onsolidation had been published under said names in said city and county continuously and
nterruptedly during a period of more than twelve consecutive months, and said TIMES-
NEWS, since such consolidation, has been published as a daily newspaper except Saturday,
ntil July 31, 1978, at which time said newspaper began daily publication under said name
said city and county continuously and uninterruptedly.

And I further certify that pursuant to Section 60-108 Idaho Code, Thursday of each week
as been designated as the day on which legal notice by law or by order of any court of com
petent jurisdiction within the state of Idaho, to be published weekly, will be published; and
hat at the head of the editorial column of said combined newspapers, and in each issue there
of, Thursday is announced as the day on which said legal notices will be published.

Sherry Kester
Subscribed and sworn to before me on this *July 7*, 19*83* day of
Valdieu Lawrence
Notary Public in and for the County of Twin Falls,
State of Idaho, residing at Twin Falls, Idaho

P.O. Box 328, Twin Falls, Idaho
Source: Groundwater
Priority Date: 03/15/1912
Diversion Pt: NENW Sec 33 T 11S R 18E SESE NWSE
SENW Sec 15 T 10S R 17E NWSE Sec 04 T 10S R 17E
SENE Sec 31 T 09S R 17E SWSE Sec 11 T 10S R 18E
SWNE Sec 14 T 10S R 16E NENW NWNE Sec 02 T 10S
R 15E SWNE Sec 35 T 09S R 15E SWSE NESW Sec 26 T
08S R 15E SENE Sec 02 T 10S R 15E NWSW Sec 01 T
10S R 15E NENW Sec 18 T 10S R 16E SWNE Sec 36 T
08S R 15E NWNW SWSW Sec 27 T 08S R 16E SESW
Sec 07 T 10S R 16E SWSW Sec 07 T 10S R 15E SWSE
Sec 20 T 09S R 16E SWNW Sec 21 T 08S R 16E SENW
SWNE Sec 30 T 09S R 16E SWSE Sec 19 T 09S R 18E
NESE Sec 12 T 10S R 15E SWSW Sec 07 T 10S R 18E
NESW Sec 05 T 10S R 16E NESE Sec 21 T 09S R 18E
NWSW NWSE Sec 29 T 09S R 16E SENW Sec 05 T 10S
R 16E NESE Sec 02 T 10S R 15E SESE Sec 01 T 10S R
15E NENW Sec 35 T 09S R 15E NENE Sec 16 T 09S R
15E SESE Sec 07 T 08S R 15E SWSW Sec 17 T 08S R
15E NWSE Sec 18 T 09S R 15E NENE NENW SESW
NWNW NESE Sec 19 T 09S R 15E NWNW Sec 33 T 08S
R 15E SWSW Sec 13 T 09S R 14E NWSE Sec 24 T 08S R
14E NWNW Sec 20 T 09S R 15E NENE Sec 19 T 08S R
15E SWSE Sec 07 T 08S R 15E NWNW Sec 34 T 08S R
14E NESE Sec 33 T 08S R 14E NWNW Sec 03 T 10S R
14E SWNW Sec 02 T 10S R 14E NESE Sec 03 T 10S R
14E SENE Sec 12 T 10S R 14E SWSE Sec 33 T 08S R
14E NENW Sec 03 T 10S R 14E SWNE Sec 04 T 10S R
14E NWSE Sec 33 T 09S R 14E NWNW Sec 12 T 10S R
14E SWSE Sec 02 T 10S R 14E NWNW NENE Sec 11 T
10S R 14E SWSE Sec 34 T 09S R 14E NESE NWSE
SWSE SESE NENW Sec 03 T 10S R 14E SESE Sec 34 T
08S R 14E NWSE SWNW Sec 08 T 10S R 14E NENE Sec
06 T 10S R 16E SENW Sec 29 T 08S R 14E SESE Sec 08
T 10S R 14E SESE Sec 32 T 08S R 14E SENE Sec 17 T
10S R 14E NENE Sec 05 T 10S R 14E NWSW Sec 16 T
10S R 14E SESE Sec 17 T 10S R 14E SWSE Sec 08 T 10S
R 14E NENE Sec 17 T 10S R 14E SESE Sec 16 T 10S R
14E SESE Sec 30 T 09S R 14E NWNW SWNE Sec 07 T
10S R 14E SESE Sec 24 T 09S R 14E SWSE Sec 10 T
10S R 14E NWSE Sec 09 T 10S R 14E SESE Sec 29 T
10S R 16E NWNE Sec 10 T 10S R 14E SWNE Sec 29 T
10S R 16E SWSW Sec 18 T 10S R 15E NENW Sec 25 T
10S R 17E NENE Sec 36 T 10S R 17E NWSE NESW
NWSW SESW Sec 13 T 10S R 16E NWNW Sec 08 T 10S
R 14E NWSW Sec 34 T 09S R 14E SESE Sec 01 T 10S R
14E NENW Sec 21 T 10S R 14E NWSE SENW Sec 16 T
09S R 14E NWSE Sec 03 T 10S R 14E SESE Sec 12 T
10S R 15E NESE Sec 35 T 09S R 16E SESE Sec 32 T 10S
R 16E NENW Sec 32 T 10S R 14E SWSW Sec 33 T 10S R
16E SESW NWSE Sec 03 T 10S R 14E NESE Sec 04 T
10S R 14E SESE Sec 05 T 10S R 14E SWNW Sec 12 T
10S R 15E SWSE Sec 27 T 08S R 18E
Use Irrigation (306.00 CFS)
Stockwater (306.00 CFS)
In: Lands within the Twin Falls Canal Co. tract.
Any exception to any claim of water right may be
filed with the Director of the Idaho Department of
Water Resources, 1041 Blue Lakes Blvd. North, Twin
Falls, Idaho 83301.
A. Kenneth Dunn, DIRECTOR
PUBLISH: Thursday, June 30 and July 7, 1983.

Source: Waste Water trib. to SINKS
Priority Date: 03/15/1909
Diversion Pt: NWNE Sec 12 T 10S R 14E
Use: Irrigation (0.40 CFS)
In: NWNE Sec 12 T 10S R 14E FOR 7 ACRES
47-4382

PATTON, ROSCOE E. &/or LARAINEL.
RT. 4 BOX 7473, TWIN FALLS, ID 83301
Source: Unnamed Stream trib. to Rock Creek
Priority Date: 05/01/1920
Diversion Pt: SWSW Sec 01 T 10S R 18E
Use: Irrigation (0.09 CFS)
Stockwater (0.02 CFS)
In: SWSW Sec 01 T 10S R 18E FOR 3 ACRES
47-4383

TWIN FALLS SCHOOL DISTRICT #411
201 Main Ave. West, Twin Falls, Id 83301
Source: Groundwater
Priority Date: 03/15/1957
Diversion Pt: SWNE Sec 09 T 10S R 17E
Use: Irrigation (0.15 CFS)
In: SWNE Sec 09 T 10S R 17E FOR 5 ACRES
47-4384

TWIN FALLS SCHOOL DISTRICT #411
201 Main Ave. West, Twin Falls, Id 83301
Source: Groundwater
Priority Date: 03/15/1957
Diversion Pt: SWNE Sec 15 T 10S R 17E
Use: Irrigation (0.15 CFS)
In: SWNE Sec 15 T 10S R 17E FOR 5 ACRES
47-4385

STIEB, WILMA B.
15952 Woodvale Road, Encino, CA 91436
Source: Groundwater
Priority Date: 01/01/1920
Diversion Pt: Lot 2 (NWNE) Sec 04 T 10S R 16E
Use: Irrigation (0.02 CFS)
Stockwater (0.08 CFS)
Domestic (0.08 CFS)
In Lot 02 (NWNE) Sec 04 T 10S R 16E FOR 1 ACRES
47-4386

TVERDY, JR., OTTO F.
224 13th St. North, Buhl, Id 83316
Source: K Coulee trib. to Mud Creek
Priority Date: 04/01/1920
Diversion Pt: SWNW Sec 27 T 08S R 14E
Use: Irrigation (0.09 CFS)
In: SESW Sec 22 T 09S R 14E FOR 3 ACRES
47-4387

HOLLIFIELD, CLARENCE W.
Rt. 1, Hansen, Id 83334
Source: Groundwater
Priority Date: 01/01/1925
Diversion Pt: SESW Sec 19 T 10S R 18E
Use: Stockwater (0.05 CFS)
Domestic (0.05 CFS)
In: SESW Sec 19 T 10S R 18E
47-4388

HOLLIFIELD, CLARENCE W.
Rt. 1, Hansen, Id 83334
Source: Groundwater
Priority Date: 01/01/1932
Diversion Pt: NENE Sec 30 T 10S R 18E
Use: Stockwater (0.03 CFS)
Domestic (0.03 CFS)
In NENE Sec 30 T 10S R 18E

Rt. 1, Kimberly, Id 83341
Source: Waste Water trib. to Twin Falls Canal Co.
Coulee
Priority Date: 05/15/1960
Diversion Pt: SENE Sec 19 T 10S R 18E
Use: Irrigation (1.00 CFS)
Stockwater (0.02 CFS)
In: SENE Sec 19 T 10S R 18E FOR 4 ACRES
47-4389

LAMB RANCH
C/O Herritt Wilms, Gooding, Id 83330
Source: Groundwater
Priority Date: 01/01/1948
Diversion Pt: NESE Sec 17 T 10S R 18E
Use: Stockwater (0.02 CFS)
Domestic (0.08 CFS)
In: NESE SWSE SESE Sec 17 T 10S R 18E
47-4391

Hicks, Ewing B.
Rt. 4, Buhl, Id 83316
Source: Groundwater
Priority Date: 01/01/1908
Diversion Pt: SWNW Sec 26 T 08S R 15E
Use: Irrigation (0.03 CFS)
Stockwater (0.07 CFS)
Domestic (0.04 CFS)
In: SWNW Sec 26 T 08S R 15E FOR 1 ACRES
47-4392

DENTON, GEORGE J.
K.L.V. MAURICE
2284 W. ve. East, Twin Falls, Id 83301
Source: Waste Water trib. to Low Line Canal
Priority Date: 04/01/1905
Diversion Pt: SENW Sec 35 T 10S R 18E
Use: Irrigation (1.00 CFS)
In: NENW Sec 35 T 10S R 18E FOR 18 ACRES
47-4393

BONES, THOMAS L.
Rt. 3, Box 409, Buhl, Id 83316
Source: Waste Water trib. to Clear Creek
Priority Date: 04/15/1905
Diversion Pt: NWNE Sec. 35 T 09S R 14E
Use: Irrigation (0.09 CFS)
In: NWNE Sec 35 T 09S R 14E FOR 1 ACRES

STATE OF IDAHO
DEPARTMENT OF WATER RESOURCES
Southern Region

1041 Blue Lakes Blvd. N.
Twin Falls, Idaho 83301
(208) 734-3578

JULY ¹⁹ 1983

CLARENCE W. HOLLIFIELD
RT. 1
HANSEN ID 83334

RE: Claim No. 47-4387

Dear Claimant:

The Department of Water Resources has completed the advertising of your claim to a water right, and no further action is authorized under Section 42-243 and 42-244, IDAHO CODE. Your claim will be retained in our files and will be available at any time for use by you or the court.

The filing and advertising of the claim does not confirm the water right claimed, but will serve to record and preserve the information and the evidence which you included in your claim.

If, at a later date, you find that you have additional information or supporting evidence that you would like to have included with the claim, you may have that information or evidence added at any time. Please refer to the claim identification number when corresponding with this office.

We are enclosing a copy of your claim for your records. If you have questions, or if this office may be of further assistance, please feel free to contact us.

Yours truly,



ALLEN D. MERRITT
Senior Water Resource Analyst

Enclosure

MICROFILMED

RECEIVED
AUG 24 1983
Department of Water Resources

NOTICE OF CLAIMS TO WATER RIGHTS

Notice is hereby given that the following claim(s) to water right(s) have been established by diversion and application to beneficial use:

47-4382

HOLLIFIELD, CLARENCE W.

RT. 1. HANSEN, ID 83334

Source: GROUNDWATER

Priority Date: 01/01/1925

Diversion Pt: SESW Sec 19 T 10S R 18E

Use: STOCKWATER (0.05 CFS)
DOMESTIC (0.05 CFS)

In: SESW SWSE Sec 19 T 10S R 18E

Any exception to any claim of water right may be filed with the Director of the Idaho Department of Water Resources, 1041 Blue Lakes Blvd. North, Twin Falls, Idaho 83301.

A. KENNETH DUNN

Director

Published 6/30 & 7/7/83.

MICROFILMED

47-4987
HOLLIFIELD, CLARENCE W.
Rt. 1, Hansen, Id 83334
Source: Groundwater
Priority Date: 01/01/1925
Diversion Pt: SESW Sec 19 T 10S R 18E
Use: Stockwater (0.85 CFS)
Domestic (0.85 CFS)
In: SESW SWSE Sec 19 T 10S R 18E

MICROFILMED

STATE OF IDAHO
DEPARTMENT OF WATER RESOURCES
Southern Region

1041 Blue Lakes Blvd N.
Twin Falls, Idaho 83301
(208) 734-3578

JUNE 22, 1983

Times News
P. O. Box 548
Twin Falls, Idaho 83301

Gentlemen:

Enclosed you will find a legal notice which we wish to have published on the dates indicated (once a week for two consecutive weekly issues) in your newspaper. We have allowed ample time for you to submit a galley proof to this office for review before the first publication date. If you cannot publish the notice on the proposed dates, please contact us immediately.

An affidavit of publication must be submitted to the Department along with the publication bill. Your cooperation is appreciated.

Please send the affidavit of publication and publication billings to this office before .

Yours truly,

Mary R. Newby
Secretary

Encl.

MICROFILMED