

13. Map of proposed project: show clearly the proposed point of diversion, place of use, section number, township and range number.

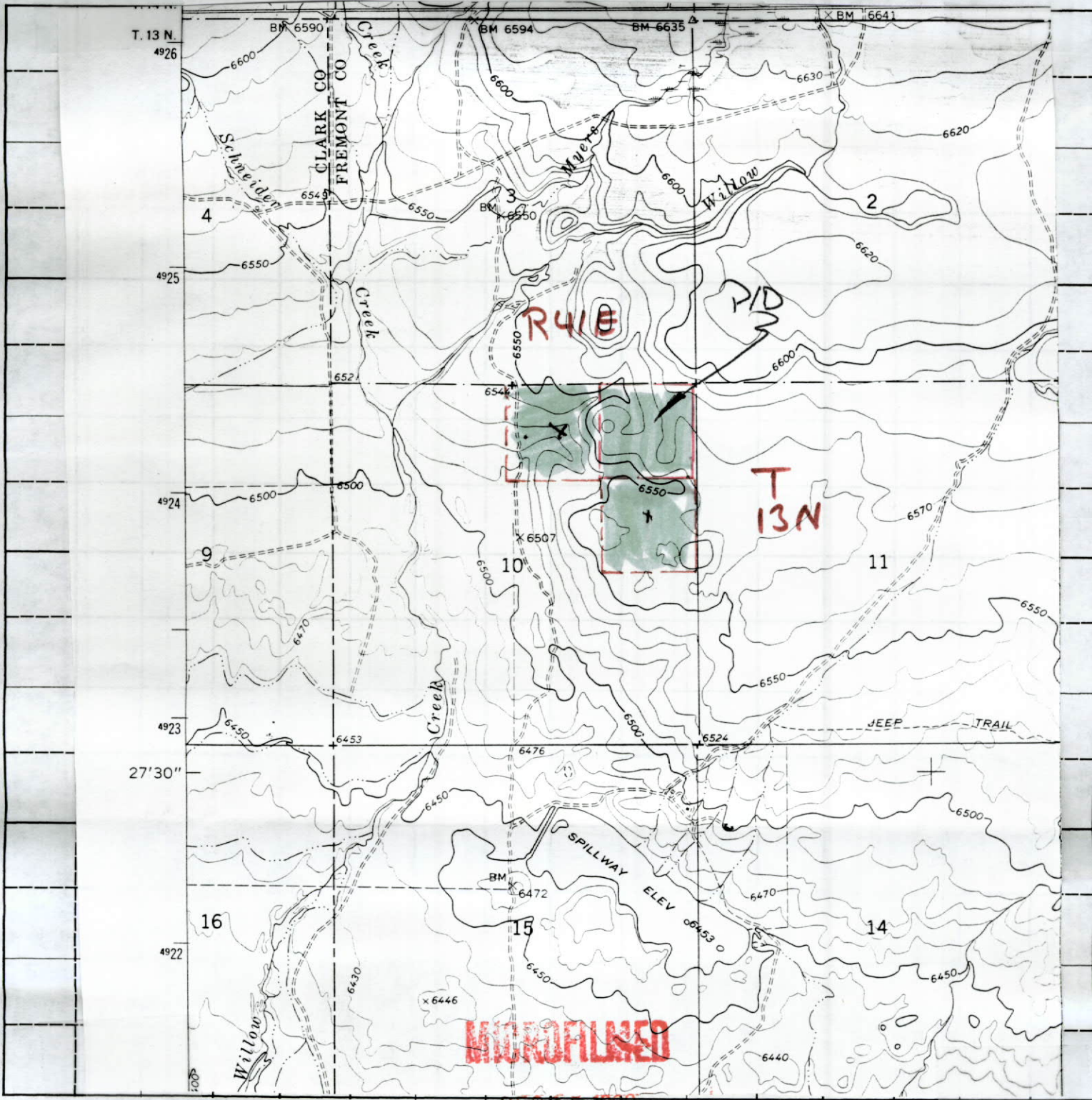

Scale: 2 inches equal 1 mile.

DEC 15 1989

BE IT KNOWN that the undersigned hereby makes application for permit to appropriate the public waters of the State of Idaho as herein set forth.

Edwin Stover
 (Applicant)
Edwin Stover (Heard Public Waters)

BEFORE THE DEPARTMENT OF WATER RESOURCES
OF THE STATE OF IDAHO

IN THE MATTER OF PERMIT NO. 21-7445 IN THE
NAME OF ISLAND PARK WATER CO.

)
) ORDER OF REINSTATEMENT
)
)

WHEREAS, the Department issued the above-captioned permit with the condition that proof of construction of works and application of water to beneficial use (proof of beneficial use) be submitted on or before January 1, 1991; and,

WHEREAS, the Department notified the permit holder by certified mail that proof was due and instructed the permit holder of the steps to be taken to submit the proof of beneficial use; and,

WHEREAS, the Department notified the permit holder that the permit lapsed for failure of the permit holder to submit the proof of beneficial use; and,

WHEREAS, Section 42-218a of the Idaho Code provides that a permit may be reinstated upon a showing of reasonable cause within sixty days of the date of the notice of lapsing; and,

WHEREAS, the permit holder has provided a reasonable showing why the permit should be reinstated by submitting proof of beneficial use on February 22, 1991;

IT IS, THEREFORE, HEREBY ORDERED that Permit No. 21-7445 be REINSTATED and the priority advanced to August 19, 1989.

Dated this 10th day of April, 1991.

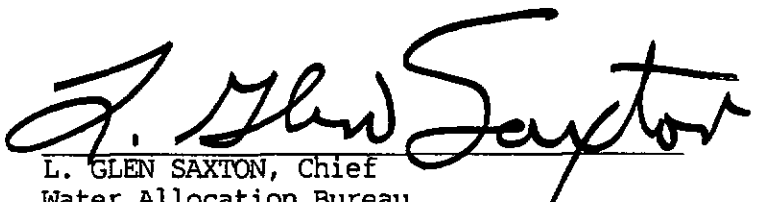
L. GLEN SAXTON, Chief
Water Allocation Bureau

MICROFILMED

JUL 15 1991

State of Idaho
Department of Water Resources

Permit To Appropriate Water

NO. 21-07445

Proposed Priority: June 28, 1989

Maximum Diversion Rate:

0.30 CFS

This is to certify, that **ISLAND PARK WATER CO.**
470 PARK AVE.
IDAHO FALLS, ID 83402

has applied for a permit to appropriate water from: **GROUNDWATER**
and a permit is **APPROVED** for development of water as follows:

<u>BENEFICIAL USE</u>	<u>PERIOD OF USE</u>	<u>RATE OF DIVERSION</u>
DOMESTIC	01/01 to 12/31	0.30 CFS

LOCATION OF POINT(S) OF DIVERSION: NENE Sec. 10, Township 13N, Range 41E
FREMONT County

PLACE OF USE: DOMESTIC

TWN RGE SEC

13N 41E 10 NENE NWNE SENE

CONDITIONS/REMARKS:

1. Proof of construction of works and application of water to beneficial use shall be submitted on or before January 1, 1991.
2. Subject to all prior water rights.
3. The right to the use of water acquired under this permit shall not give rise to any right or claim against the holder of a senior right based upon the theories of forfeiture, abandonment, adverse possession, waiver, equitable estoppel, estoppel by laches or customary preference.
4. The Director retains jurisdiction of the permit and any license subsequently issued to incorporate the use into a water district, require streamflow augmentation or other action needed to protect prior surface water and groundwater rights.
5. Permit holder shall comply with the drilling permit requirements of Section 42-235, Idaho Code.
6. Domestic use is for 40 homes.

This permit is issued pursuant to the provisions of Section 42-204, Idaho Code.
Witness the seal and signature of the Director, affixed at Boise, this

14th day of December, 1989.

R. Keith Higginson
for R. Keith Higginson, Director

RECORDED

DEC 15 1989

5 45

21 7445

Form 202
6/85

Ident. No. _____

STATE OF IDAHO
DEPARTMENT OF WATER RESOURCES
APPLICATION FOR PERMIT

To appropriate the public waters of the State of Idaho

1. Name of applicant Island Park Water Co. Phone 522-0539

Post office address 470 Park Ave., Idaho Falls, ID 83402

2. Source of water supply Groundwater which is a tributary of _____

3. Location of point of diversion is _____ 1/4 of NE 1/4 of NE 1/4, Govt. Lot _____
Sec. 10 Township 13N Range 41E B.M. Fremont County; additional
points of diversion if any: _____

4. Water will be used for the following purposes:

Amount 0.30 for Domestic purposes from 1-1 to 12-31 (both dates inclusive)
(cfs ~~or acre-feet per annum~~)

Amount _____ for _____ purposes from _____ to _____ (both dates inclusive)
(cfs or acre-feet per annum)

Amount _____ for _____ purposes from _____ to _____ (both dates inclusive)
(cfs or acre-feet per annum)

Amount _____ for _____ purposes from _____ to _____ (both dates inclusive)
(cfs or acre-feet per annum)

5. Total quantity to be appropriated is (a) 0.30 and/or (b) _____
cubic feet per second acre feet per annum

6. Proposed diverting works:

a. Description of ditches, flumes, pumps, headgates, etc. Shotgun West Sub. #1 & #2
Well & pump to home sites

b. Height of storage dam _____ feet; active reservoir capacity _____ acre-feet; total
reservoir capacity _____ acre-feet; period of year when water will be diverted to storage:
_____ to _____ inclusive.

c. Proposed well diameter is 6 inches; proposed depth of well is 120 feet.

d. Is ground water with a temperature of greater than 90°F being sought? No

7. Time required for the completion of the works and application of the water to the proposed beneficial use is
1 years (minimum 1 year).

MICROFILMED
DEC 15 1989

13. Map of proposed project: show clearly the proposed point of diversion, place of use, section number, township and range number.

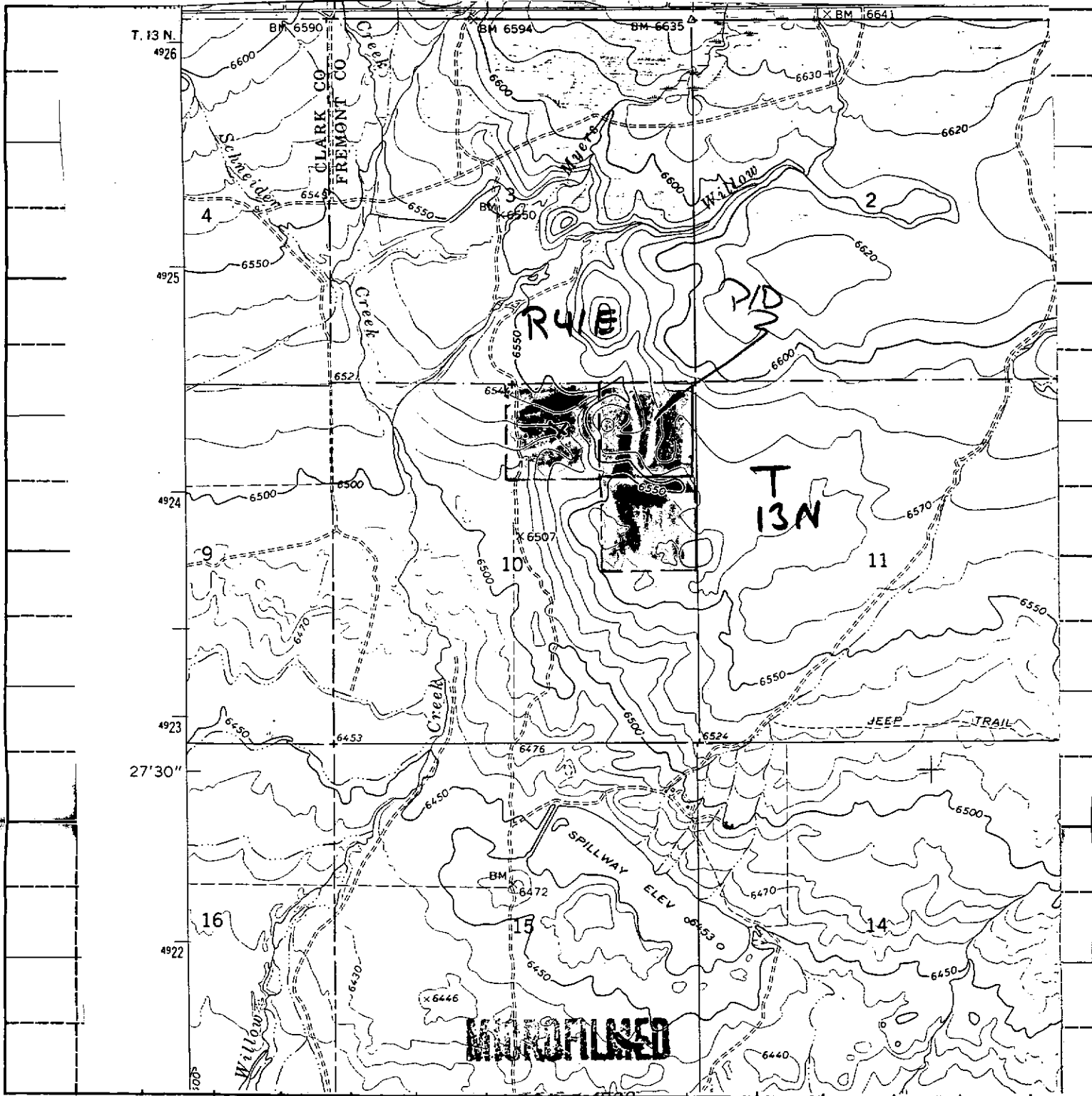

Scale: 2 inches equal 1 mile.

DEC 15 1989

BE IT KNOWN that the undersigned hereby makes application for permit to appropriate the public waters of the State of Idaho as herein set forth.

Edwin Strobel
 (Applicant)
Edwin Strobel (Heard Park Water Co)

RECEIVED
DEC 1 2 1989

1. Approval of said application is subject to the following limitations and conditions:
 - a. SUBJECT TO ALL PRIOR WATER RIGHTS.
 - b. Proof of construction of works and application of water to beneficial use shall be submitted on or before _____, 19____.
 - c. The rate of diversion, if water is to be used for irrigation under this permit, when combined with all other water rights for the same land shall not exceed 0.02 cubic feet per second for each acre of land.
 - d. The water right acquired under this permit if for hydropower purposes shall be junior and subordinate to all rights to the use of water, other than hydropower, within the State of Idaho that are initiated later in time than the priority of this permit and shall not give rise to any right or claim against any future rights to the use of water, other than hydropower, within the State of Idaho initiated later in time than the priority of this permit.
 - e. Other: _____

Idaho No. _____, and said application is hereby _____
 This is to certify that I have examined Application for Permit to appropriate the public waters of the State of

ACTION OF THE DIRECTOR, DEPARTMENT OF WATER RESOURCES

Received by ACJS Date 6-28-89 Time 11:18
 Preliminary check by _____
 Fee \$ 45.00 Received by ACJS # E009803 Date 6-28-89
 Publication prepared by RB Date 10-5-89 Published in Herald-Examiner
 Publication approved (u) Date 11-06-89

RECEIVED

NOV 3 1989

Department of Water Resources
Eastern District Office

NOTICE OF APPLICATION
FOR WATER RIGHT

The Following application(s) have been
filed to appropriate the public waters of
the State of Idaho:

21-07439

ELK CREEK WATER CO.
470 Park Ave.
Idaho Falls, ID 83402
Source: GROUNDWATER
Diversions Pt: NESE Sec 14 T 13N R
43E SESE Sec 14 T 13N R 43E
Use: DOMESTIC (.380 CFS)
Date Filed: 6/28/1989
In: T13N R43E S14 NESE SESE

21-07440

ZIONS LAND SALES & INVESTMENT
CORP.
470 Park Ave.
Idaho Falls, ID 83402
Source: GROUNDWATER
Diversions Pt: NWSE Sec 17 T 12N R
43E
Use: DOMESTIC (.020 CFS)
Date Filed: 6/28/1989
In: T12N R43E S17 NWSE

21-07441

ISLAND PARK WATER CO.
470 Park Ave.
Idaho Falls, ID 83402
Source: GROUNDWATER
Diversions Pt: NENE Sec 21 T 15N R
43E
Use: DOMESTIC (.350 CFS)
Date Filed: 6/28/1989
In: T15N R43E S16 SWSE SESE S21
NENE NWNE SENE

21-07442

ISLAND PARK WATER CO.
470 Park Ave.
Idaho Falls, ID 83402
Source: GROUNDWATER
Diversions Pt: NENE Sec 23 T 13N R
43E
Use: DOMESTIC (.400 CFS)
Date Filed: 6/28/1989
In: T13N R43E S23 NENE NWNE
SWNE SENE SENW NESW NWSE

21-07443

ISLAND PARK WATER CO.
470 Park Ave.
Idaho Falls, ID 83402
Source: GROUNDWATER
Diversions Pt: NWSW Sec 12 T 13N R
42E
Use: DOMESTIC (.400 CFS)
Date Filed: 6/28/1989
In: T13N R42E S12 SWNE SENE
NESW NWSW SWSW SESW NWSE

21-07444

ISLAND PARK WATER CO.
470 Park Ave.
Idaho Falls, ID 83402
Source: GROUNDWATER
Diversions Pt: NENW Sec 12 T 13N R
42E; NWNW Sec 12 T 13N R 42E; SWNW
Sec 12 T 13N R 42E; SENW Sec 12 T
13N R 42E
Use: DOMESTIC (.400 CFS)
Date Filed: 6/28/1989
In: T13N R42E S12 NENW NWNW
SWNW SENW

21-07445

ISLAND PARK WATER CO.

470 Park Ave.
Idaho Falls, ID 83402
Source: GROUNDWATER
Diversions Pt: NENE Sec 10 T 13N R
41E
Use: DOMESTIC (.300 CFS)
Date Filed: 6/28/1989
In: T13N R41E S10 NENE NWNE
SENE

22-07489

HANSEN, E. LYLE
Route 1 Box 42-4
St. Anthony, ID 83445
Source: GROUNDWATER
Diversions Pt: SWSE Sec 13 T 07N R
41E
Use: IRRIGATION (3.500 CFS)
Date Filed: 4/08/1985
In: T07N R41E S13 NENE NWNE S14
SWNE SENE NESE NWSE 175.0 Acres
Total

The permit(s) will be subject to all prior
water rights. Protests may be submitted
based on the criteria of Sec. 43-203A,
Idaho Code and/or the new public interest
criteria of Sec. 42-203C, Idaho Code. Pro-
tests must be filed with the Director, Dept.
of Water Resources, 150 Shoup Ave.,
Suite 15, Idaho Falls, Idaho 83402 on or
before OCTOBER 23, 1989.

R. KEITH HIGGINSON
Director

Publ. Oct. 5 and 12, 1989HC.

TON
orn, depose and say,
er of THE FREMONT
ICLE, a semi-weekly
nd published in
ho; and I do solemnly
ICE OF APLICATION
ice appears attached
ed in the regular and
d newspaper, and not
ssue thereof
ecutive issues, the
aving been made on
ation having been
1, 1989
said newspaper is one
ion in said county;
newspaper, conforming
ions under Idaho
as at least two
subscribers living
of publication; and
continuously and
lished in said county
seventy-eight
prior to the first
notice.

[Signature]

of OCTOBER
, before me, a Notary
appeared Terry
or identified to me to
name subscribed to
ent, and being by me
eclared that the
are true, and
that he executed the

[Signature]
Idaho
g, Idaho
res: June 8, 1993

MICROFILMED

DEC 15 1989

WELL DRILLER'S REPORT

State law requires that this report be filed with the Director, Department of Water Resources within 30 days after the completion or abandonment of the well.

1. WELL OWNER

Name Island Park Water Company
Address Shot Gun West Island Park
Drilling Permit No. 21-92-E-062-1001
Water Right Permit No. 21-7445

7. WATER LEVEL

Static water level 132 feet below land surface.
Flowing? Yes No G.P.M. flow _____
Artesian closed-in pressure _____ p.s.i.
Controlled by: Valve Cap Plug
Temperature _____ °F. Quality _____
Describe artesian or temperature zones below.

2. NATURE OF WORK

New well Deepened Replacement
 Well diameter increase
 Abandoned (describe abandonment procedures such as materials, plug depths, etc. in lithologic log)

8. WELL TEST DATA

Pump Bailer Air Other _____

Discharge G.P.M.	Pumping Level	Hours Pumped
<u>100 gpm</u>		

3. PROPOSED USE

Domestic Irrigation Test Municipal
 Industrial Stock Waste Disposal or Injection
 Other _____ (specify type)

9. LITHOLOGIC LOG

Bore Diam.	Depth		Material	Water	
	From	To		Yes	No
8	159	163	Hard Brown Shale		
	163	165	fractured Brown Shale		
	165	189	Hard Red Shale		
	189	198	Fractured Shale		
6	198	234	Hard Red Shale		
	234	240	Broken & Fractured Shale		<input checked="" type="checkbox"/>

4. METHOD DRILLED

Rotary Air Hydraulic Reverse rotary
 Cable Dug Other _____

5. WELL CONSTRUCTION

Casing schedule: Steel Concrete Other _____
Thickness Diameter From To
0.25 inches 6 inches + 1 feet 198 feet
_____ inches _____ inches _____ feet _____ feet
_____ inches _____ inches _____ feet _____ feet
_____ inches _____ inches _____ feet _____ feet
Was casing drive shoe used? Yes No
Was a packer or seal used? Yes No
Perforated? Yes No
How perforated? Factory Knife Torch Gun
Size of perforation _____ inches by _____ inches
Number From To
_____ perforations _____ feet _____ feet
_____ perforations _____ feet _____ feet
_____ perforations _____ feet _____ feet
Well screen installed? Yes No
Manufacturer's name _____
Type _____ Model No. _____
Diameter _____ Slot size _____ Set from _____ feet to _____ feet
Diameter _____ Slot size _____ Set from _____ feet to _____ feet
Gravel packed? Yes No Size of gravel _____
Placed from _____ feet to _____ feet
Surface seal depth _____ Material used in seal: Cement grout
 Bentonite Puddling clay _____
Sealing procedure used: Slurry pit Temp. surface casing
 Overbore to seal depth
Method of joining casing: Threaded Welded Solvent
Weld
 Cemented between strata
Describe access port _____

RECEIVED

SEP 22 1992

Department of Water Resources
Eastern District Office

RECEIVED

OCT 23 1992

Department of Water Resources

10.

Work started 9-17-92 finished 9-18-92

6. LOCATION OF WELL

Sketch map location must agree with written location.

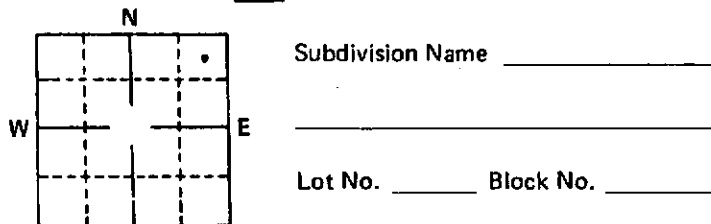

County Fremont
NE 1/4 NE 1/4 Sec. 10, T. 13N S R. 41 E W

11. DRILLERS CERTIFICATION

I/We certify that all minimum well construction standards were complied with at the time the rig was removed.

Firm Name Findlay Drilling Firm No. 0602

Address 285 Parsons Bluff 9-21-92

Signed by (Firm Official) [Signature]

and
(Operator) [Signature]

April 17, 1991

ISLAND PARK WATER CO.
C/O ED STROBEL
500 S. WOODRUFF
IDAHO FALLS, ID 83401

PROOF ACKNOWLEDGMENT LETTER

RE: PERMIT NO. 21-07445

Dear Permit Holder:

The department acknowledges receipt of the proof of beneficial use form submitted for the above referenced permit. Enclosed is an order advancing the priority of the permit since the proof was received after the proof due date. The next step in the process of developing a water right is for the department to conduct a field examination to determine and confirm the use being made of the water.

If you have questions concerning this matter, please feel free to contact the EASTERN Regional Office in Idaho Falls at (208)525-7161.

Sincerely,

Rita Fleck
Secretary/Records Manager

c: IDWR - Region

Enclosure

MICROFILMED
JUL 15 1991

ANALYSIS SHEET
for
PROOF OF BENEFICIAL USE

Permit No. 21-7445

Date 3-15-91

GENERAL CONSIDERATIONS

- Name same as permit?
- Address same as permit? If no, prepare data entry form.
- Proof timely received? If no, complete priority advancement below.

SOURCE OF WATER

- Surface water source
- Ground water source
- Drill permit req'd?
- Copy in file? Drill permit no. _____
- Well log in file?
- Amt paid for drilling permit? _____ Correct?

LICENSE EXAMINATION FEE

- Required?
- Amount submitted? 100.00
- Correct amount?

MEASURING DEVICE

- Measuring device or access port required?
- Installed?
- Waiver requested or needed?

DEFICIENCIES OR ACTION ITEMS

Proof acceptable when reinstated

PRIORITY CALCULATION

Date proof received	<u>2-22-91</u>	<u>53</u>
Date proof due	<u>1-1-91</u>	<u>1</u>
No. of days late	<u>89</u>	<u>= 52</u>
Priority date	<u>6-28-91</u>	<u>+ 179</u>
NEW PRIORITY DATE	<u>Aug 19, 1991</u>	<u>= 231</u>

address change

RECEIVED

FEB 22 1991

STATE OF IDAHO

For Office Use Only
Amt. of Fee \$ 100⁰⁰
Date 2-22-1991
Receipt No. E015716
Received by Kaw

DEPARTMENT OF WATER RESOURCES

Department of Water Resources
Eastern District Office

PROOF OF BENEFICIAL USE

The Idaho Department of Water Resources will consider this form as a statement that the permit holder(s) has/have completed all development that will occur under this permit and that water has been applied according to the provisions of the permit for the beneficial use(s) described below. This form must be accompanied by a license examination fee or a completed field examination report prepared by a certified water right examiner who has been appointed by the department.

1. Permit No. 21-7445 Telephone No. 523-3300

2. Name(s) of Permit Holder(s): Island Park Water Co.

3. Post Office Address: 500 S Woodruff, Idaho Falls 83401

4. Source of Water: Groundwater

a. If ground water, well driller's name: ANDREW WELLS Drilling Date drilled: 1978

b. Pump horsepower: ? Pressure (psi): 40-60 Dynamic pumping level (ft.): 95

5. Extent of Use:

Domestic 40 (No. of households) Irrigation _____ (No. of acres)

Stockwater _____ (No. and type of stock) Other _____

6. Total rate and/or volume for which proof is submitted 0.30 cfs _____ acre/feet

7. Refer to the approval conditions on your permit and respond accordingly:

Measuring device: Required? Yes No Installed? Yes No

OR
Flow Measurement Port: Required? Yes No Installed? Yes No

8. Fee Enclosed: \$ 100⁰⁰ (See License Examination Fee Schedule)

9. Person to contact to accompany the Department representative during the field examination:

Ed Strobel San
Name Telephone No.

Same
Address

10. The above information is my true statement of the extent to which the above numbered permit has been developed and I relinquish any undeveloped portion of the permit to the state of Idaho.

22 Feb 91
Date

Ed Strobel
Signature (and title if on behalf of a company or organization)

RECEIVED
JUL 15 1991

WARNING

CANCELLED OR LAPSED

This permit has been officially CANCELLED or LAPSED.

Ninety days following the date of official action this file will be DESTROYED.

REMOVED

January 7, 1991

ISLAND PARK WATER CO.
470 PARK AVE.
IDAHO FALLS, ID 83402

LAPSE NOTICE

RE: PERMIT NO. 21-07445

Dear Permit Holder:

You are hereby notified that under the provisions of Section 42-218A, Idaho Code, the above referenced permit has lapsed and is of no further force nor effect. The department provided the proper forms to you in our proof due notice dated October 31, 1990. No further construction or additional development is authorized under this permit unless it is reinstated.

The permit can only be reinstated if you submit an acceptable proof of beneficial use or an acceptable request for extension of time to the department within sixty (60) days of the mailing of this lapse notice. An acceptable proof of beneficial use submittal must include the examination fee or a completed field examination report. A request for extension of time must be accompanied by a fifteen dollar (\$15) fee.

Enclosed again for your use are a proof of beneficial use form and a request for extension of time form. Please note that only one extension of time can be granted unless the project has not been completed because of lack of a necessary approval by a government agency or by litigation which may bring title to the water in question.

L. GLEN SAXTON
Chief, Water Allocation Bureau

LGS:rf

Enclosures

MICROFILMED

JUL 15 1991

CERTIFICATION OF MAILING

I hereby certify that on 1-10-91
a copy/an original of this document was
deposited in the United States mail,
postage prepaid addressed to the
individual(s) named above.

138543

October 31, 1990

ISLAND PARK WATER CO.
470 PARK AVE.
IDAHO FALLS, ID 83402

PROOF DUE NOTICE

RE: PERMIT NO. 21-07445

Dear Permit Holder:

One of the conditions of approval of the above referenced water permit was that proof of the extent of your beneficial use must be submitted to this office on or before January 1, 1991. (See last page of your approved permit or your last approved extension request.) Enclosed is a form which when accompanied by the license examination fee or a complete field examination report prepared by a certified water right examiner may be used to submit the required proof.

If you have not fully completed your project, and you or a previous owner of this permit have not received a prior extension of time, you may request an extension of time if the delay is for reasonable cause as provided in Section 42-204, Idaho Code. If you have been prevented from proceeding by a governmental agency or by litigation which might bring title to the water in question, more than one extension of time can be granted. An extension of time request form is enclosed for your convenience.

Either an acceptable proof of beneficial use submittal or an acceptable request for an extension of time must be received by this department on or before the above described proof due date. If neither is received, the department will send you a lapse notice. Within sixty (60) days of the mailing of the lapse notice, the permit will no longer be of any force nor effect.

SINCERELY,

Rita Fleck
Secretary/Records Manager

Enclosures

MICROFILMED

JUL 15 1991.

S T A T E O F I D A H O
D E P A R T M E N T O F W A T E R R E S O U R C E S

Statehouse
Boise, Idaho 83720
(208) 327-7900
December 15, 1989

ISLAND PARK WATER CO.
470 PARK AVE.
IDAHO FALLS, ID 83402

P E R M I T A P P R O V A L N O T I C E

RE: PERMIT NO. P21-07445

Dear Permit Holder:

Enclosed is a copy of your approved application for permit. We direct your attention to the conditions of approval on the final page.

You should be aware that the groundwater you propose to divert is located within a drainage basin where surface waters are regulated during the months of low flow. It is possible that diversion of groundwater may have an adverse impact on these surface water flows. Information available to us at this time does not warrant refusing to issue permits in your area, but we do caution that diversions of groundwater are not allowed to deplete flows available for surface water users with earlier priority dates. Siting your well as far from surface sources as possible and casing out upper water producing zones may reduce the potential of interference.

Section 42-235, Idaho Code, requires that a "drilling permit" must be obtained from the department for all wells constructed after July 1, 1987. A drilling permit is a separate permit that must be issued in addition to your permit to appropriate water. Commencement of well construction or diversion of water under your permit to appropriate water is prohibited unless a drilling permit is obtained.

Please be advised that water quality is subject to regulations of the Idaho Department of Health and Welfare. We suggest that you check with them before starting construction.

We have enclosed a form entitled "Instructions for Proof of Beneficial Use". Please read the instructions carefully since you must take further action to develop this permit. Also enclosed for your convenience is a form entitled "Proof of

RECORDED

DEC 15 1989

Beneficial Use" that must be submitted to the Department when your project is completed. If development is complete, you may submit proof of beneficial use immediately.

Sincerely,

GARY SPACKMAN, Supervisor
Water Right Permits Section

GS: SC
Enclosures

MICROFILMED

DEC 15 1989

Form No. 202a
4/87

STATE OF IDAHO
DEPARTMENT OF WATER RESOURCES

APPLICATION FOR PERMIT ANALYSIS SHEET

INITIAL REVIEW BY ADN DATE 9-7-89 APPLICATION NUMBER 21 7445

REQUIRED INFORMATION

- Name (If applicant is a corporation or partnership, names must be provided for the director, officers, & other partners.)
- Address
- Source (See USGS Quad for names of water sources)
- Point of Diversion (10 acres for spring, lot & block descriptions for subdivisions, local name, flow and/or volume)
- County
- Quantity (flow and/or volume)
- Period of Use
- Nature of proposed use (Include description of use.)
- Description of diverting works
- Time required for beneficial use of water
- Place of use or acres irrigated
- Map
- Signature (If applicant is corp. partnership, or municipality, title of signator is required)
- Fee
- Yes No* In form to receipt

ADDITIONAL INFORMATION

- Overlapping place of use (Describe source & relationship to present application on the back.)
- Overlapping point of diversion
- Yes No Field check required
- Yes No Field check by _____
- Yes No Field report attached
- Yes No Critical groundwater area
- Yes No Groundwater management area
- Yes No Send dam safety information
- Yes No Send power requirement letter
- Yes No Send fish farm requirement letter
- Yes No Power residency affidavit
- Yes No Power efficiency form
- Yes No Within trustwater boundary (If yes, attach trust water supplementary analysis sheet.)
- Yes No Diversion greater than 5 cfs or 500 acre ft. (If yes, attach large diversion supplementary analysis sheet.)
- See reverse side for additional information

*REQUEST THE FOLLOWING ADDITIONAL INFORMATION FROM THE APPLICANT

Date Requested NOV 09 1989

Department of Water Resources

PROCESSING Yes No In form for advertising
 Yes No Statewide advertising
 Yes No Fee amount, receipt date & No. recorded on application

SEND COPIES TO Idaho Dept. of Health & Welfare U.S. BLM
 Idaho Dept. of Fish & Game U.S. Forest Service
 Idaho Dept. of Lands Water District
 Adjudication Bureau Unit Other

FINAL REGIONAL PROCESSING REVIEW

Yes No Affidavit of publication received
 Yes No Application published correctly. If not, record action taken.

Yes No Publication dates & paper, recorded on application
 Yes No Protests received
Final date for protest 10-23-89
 Yes No Protests, dates, resolution of protest, recorded on application
 Yes No Recommendations attached
 Yes No Measuring device required
 Yes No Access port required
 Yes No Will water be delivered by watermaster? If yes, what Dist. 01-705
 Yes No Special conditions of approval or cover letter below.

See below for additional information
Date of priority recommended 6-28-89
By HWS Date 11-8-89

STATE OFFICE REVIEW P05, P23, P10, P16 48 49 46

See below for additional information
By KW Date 12/1/89

ADDITIONAL INFORMATION

App. in NON-TRUST area-

27-Sep-1989

Island Park Water Co.
470 Park Ave.
Idaho Falls, ID 83402

RE: Applications for Permit No.'s 21-7441, -7442, -7443, -7444, &
-7445

Dear Water Right Applicant:

The Department of Water Resources acknowledges receipt of your water right permits. This office is currently in the process of advertising the applications in the Herald Chronicle. The advertisement will be published for two consecutive weeks, and a period of ten days following the second publication will be allowed for the submittal of protests.

If the application is protested, you will be sent a copy of the protest. The protest must be resolved before the application is approved or denied. If the protest is not resolved voluntarily, this Department will conduct a conference and/or hearing on the matter.

If the application is not protested, it will be forwarded to our state office in about five weeks. State office personnel will conduct a complete review prior to final processing of the application and will notify you of the outcome of this review. When a permit is issued, you will be sent a copy. A typical processing time for an unprotested application is about eight weeks.

Please feel free to contact this office if you have any questions regarding this procedure.

Sincerely,

HAROLD W. JONES
Water Rights Supervisor

HWJ/rb

MICROFILMED

DEC 15 1989

STATE OF IDAHO
DEPARTMENT OF WATER RESOURCES
Eastern Region
150 Shoup Ave., Suite 15

Idaho Falls, Idaho 83402
(208) 525-7161

SEPTEMBER 22, 1989

HERALD CHRONICLE
P.O. BOX 10
REXBURG, ID 83440

Gentlemen:

Enclosed you will find a legal notice which we wish to have published on the dates indicated (once a week for two consecutive weekly issues) in your newspaper. If you cannot publish the notice on the proposed dates, please contact us immediately.

An affidavit of publication must be submitted to the Department along with the publication bill. Your cooperation is appreciated.

Please send the affidavit of publication and publication billing to this office before OCTOBER 23, 1989.

Yours truly,

Rita Bodell
Secretary

Encl.

MICROFILMED

DEC 15 1989

NOTICE OF APPLICATION FOR WATER RIGHT

The Following application(s) have been filed to appropriate the public waters of the State of Idaho:

MICROFILMED

DEC 15 1989

21-07445

ISLAND PARK WATER CO.
470 PARK AVE.
IDAHO FALLS, ID 83402

Source: GROUNDWATER

Diversion Pt: NENE Sec 10 T 13N R 41E

Use: DOMESTIC (.300 CFS)

Date Filed: 6/28/1989

In: T13N R41E S10 NENE NWNE SENE

MICROFILMED

DEC 15 1989

The permit(s) will be subject to all prior water rights. Protests may be submitted based on the criteria of Sec. 42-203A, Idaho Code and/or the new public interest criteria of Sec. 42-203C, Idaho Code. Protests must be filed with the Director, Dept. of Water Resources, 150 Shoup Ave., Suite 15, Idaho Falls, Idaho 83402 on or before OCTOBER 23, 1989.

R. Keith Higginson, Director

Published 10/05/1989 & 10/12/1989

MICROFILMED

DEC 15 1989