

3940

N89°43'28"W  
1220.00'

APPLICANTS  
PROPERTIES

Tax # 0516

617°46'34"E  
478.34' FT

Tax # 1814

221.42'  
S89°43'28"E

35.50'  
N00°06'35"E

570.00'  
S67°00'00"E

100.00'  
South

Tax # 1815

(555)  
MICROFILMED

SEP 27 1990

N1304.500

41000  
40900  
40800  
40700  
40600  
40500

40200  
40000  
40100

512.33'  
S64°11'00"W

3980

N1304.000

3960

3960

3350

3960

3990

4000

4020

4060

4070

4080

4090

4100

4110

4120

4130

4140

4150

4160

4170

4180

4190

4200

4210

4220

4230

4240

4250

4260

4270

4280

4290

4300

4310

4320

4330

4340

4350

4360

4370

4380

4390

4400

4410

4420

4430

4440

4450

4460

4470

4480

4490

4500

4510

4520

4530

4540

4550

4560

4570

4580

4590

4600

4610

4620

4630

4640

4650

4660

4670

4680

4690

4700

4710

4720

4730

4740

4750

4760

4770

4780

4790

4800

4810

4820

4830

4840

4850

4860

4870

4880

4890

4900

4910

4920

4930

4940

4950

4960

4970

4980

4990

5000

5010

5020

5030

5040

5050

5060

5070

5080

5090

5100

5110

5120

5130

5140

5150

5160

5170

5180

5190

5200

5210

5220

5230

5240

5250

5260

5270

5280

5290

5300

5310

5320

5330

5340

5350

5360

5370

5380

5390

5400

5410

5420

5430

5440

5450

5460

5470

5480

5490

5500

5510

5520

5530

5540

5550

5560

5570

5580

5590

5600

5610

5620

5630

5640

5650

5660

5670

5680

5690

5700

5710

5720

5730

5740

5750

5760

5770

5780

5790

5800

5810

5820

5830

5840

5850

5860

5870

5880

5890

5900

5910

5920

5930

5940

5950

5960

5970

5980

5990

6000

6010

6020

6030

6040

6050

6060

6070

6080

6090

6100

6110

6120

6130

6140

6150

6160

6170

6180

6190

6200

6210

6220

6230

6240

6250

6260

6270

6280

6290

6300

6310

6320

6330

6340

6350

6360

6370

6380

6390

6400

6410

6420

6430

6440

6450

6460

6470

6480

6490

6500

6510

6520

6530

6540

6550

6560

6570

6580

6590

6600

6610

6620

6630

6640

6650

6660

6670

6680

6690

6700

6710

6720

6730

6740

6750

6760

6770

6780

6790

6800

6810

6820

6830

6840

6850

6860

6870

6880

6890

6900

6910

6920

6930

6940

6950

6960

6970

6980

6990

7000

7010

7020

7030

7040

7050

7060

7070

7080

7090

7100

7110

7120

7130

7140

7150

7160

7170

7180

7190

7200

7210

7220

13. Map of proposed project: show clearly the proposed point of diversion, place of use, section number, township and range number.

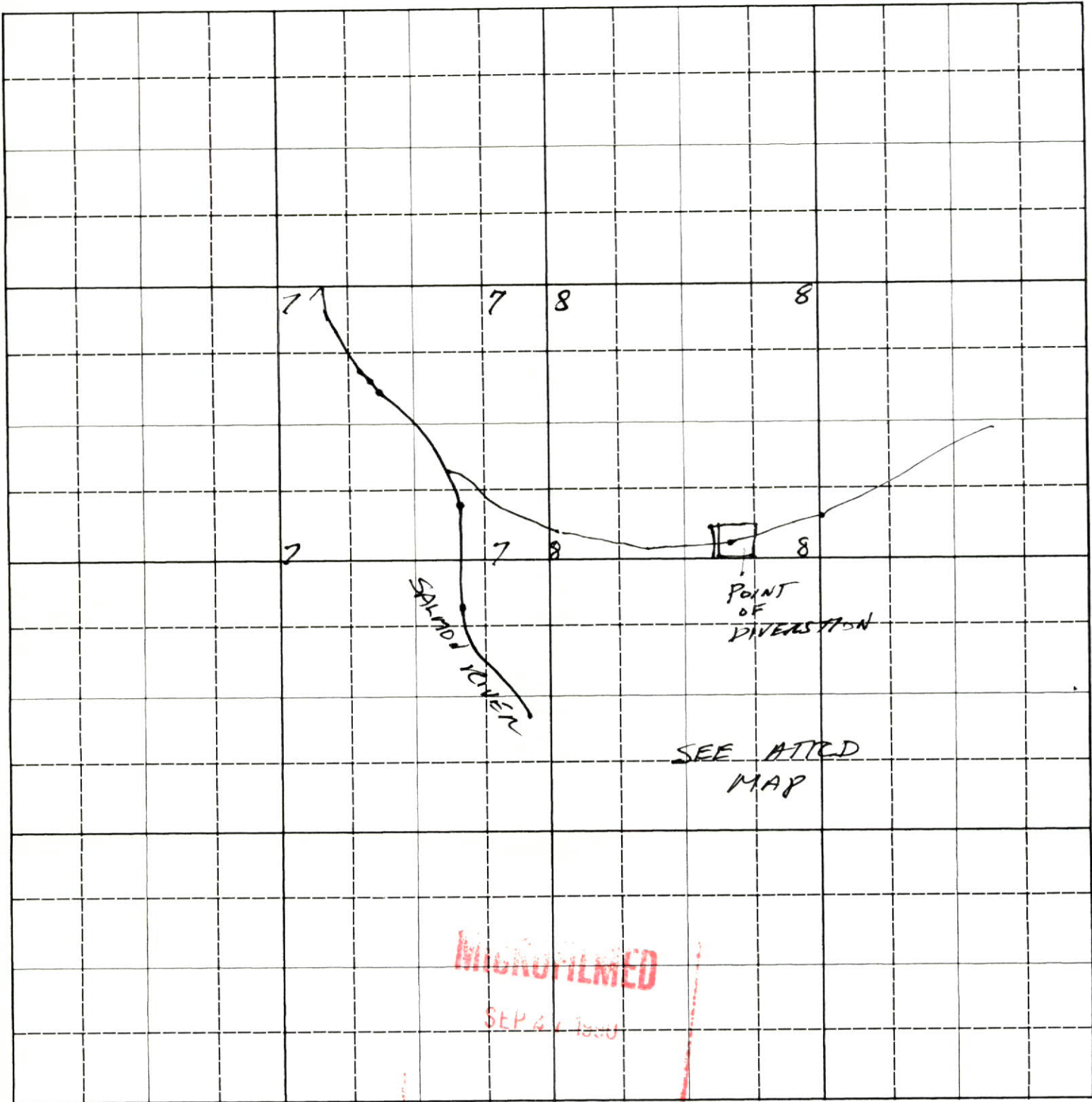

Scale: 2 inches equal 1 mile.

BE IT KNOWN that the undersigned hereby makes application for permit to appropriate the public waters of the State of Idaho as herein set forth.

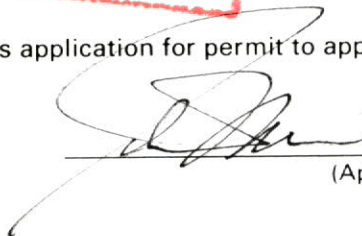
  
(Applicant)

**RECEIVED**  
SEP 06 1991

DEPARTMENT OF WATER RESOURCES

**REQUEST FOR EXTENSION OF TIME**

**TO PROVIDE ADDITIONAL TIME IN WHICH TO SUBMIT PROOF OF BENEFICIAL USE FOR A WATER RIGHT PERMIT**

The Idaho Department of Water Resources will consider this form as a request that the permit holder(s) be granted an additional period of time in which to complete development of a water right under the provisions of Section 42-204, Idaho Code.

Permit No. 75-07525

Name(s) of Permit Holder: JOHN & MARIANNE L MIHALKA

Post Office Address: PO Box 138 CARMEN, ID 83462

Telephone No. 702-856-6180

Date Proof is Due: 1 OCT 91

Describe what work has been completed toward the development of this water right: \_\_\_\_\_  
(This must be filled out! If no work has been completed, show "none".)

HOLDING DAM COMPLETED, POND IS FULL, OVERFLOW  
CULVERT INSTALLED, SPRING DITCHED WITH CULVERT  
UNDER ROADWAY, PIPE & PUMP PURCHASED WITH SPRINKLER  
HEADS Costing \$ 5000.00

The permit holder(s) has been unable to complete the remainder of the work for the following reasons:

PIPE + ELECTRIC CONDUIT THAT CROSSES CARMEN CREEK  
NOT COMPLETE BECAUSE FLOOD DAMAGE TO BRIDGE  
THIS SPRING, NEW BRIDGE TO BE BUILT.

Permit holder(s) request an extension to 1 Oct, 1992.  
(1 yr. minimum) \_\_\_\_\_ (Signature)\*

FEE: \$15.00

\*IF OTHER THAN PERMIT HOLDER,  
POWER OF ATTORNEY MUST BE SUPPLIED.

ACTION OF THE DEPARTMENT OF WATER RESOURCES

IT IS HEREBY ORDERED that the above request for extension of time be APPROVED and the time within which to submit proof of beneficial use is NOV 21 1991 October 1, 1992.

Signed this 30<sup>th</sup> day of October, 19 91.

[Signature]  
Chief, Water Allocation Bureau



STATE OF IDAHO  
DEPARTMENT OF WATER RESOURCES  
APPLICATION FOR PERMIT

To appropriate the public waters of the State of Idaho

1. Name of applicant JOHN AND/OR MARIANNE L. MIHALKA Phone 756-6180  
Post office address PO BOX 138, CARMEN, ID 83462

2. Source of water supply SPRING which is a tributary of CARMEN CREEK

3. Location of point of diversion is ~~SW~~ SE 1/4 of ~~SW~~ SE 1/4 of SE 1/4, Govt. Lot \_\_\_\_\_  
Sec. 8 Township 22 N Range 22 E B.M. Lemhi County; additional  
points of diversion if any: \_\_\_\_\_

4. Water will be used for the following purposes:

Amount .05 for IRRIGATION purposes from 4/1 to 11/1 (both dates inclusive)  
(cfs or acre-feet per annum)

Amount \_\_\_\_\_ for \_\_\_\_\_ purposes from \_\_\_\_\_ to \_\_\_\_\_ (both dates inclusive)  
(cfs or acre-feet per annum)

Amount \_\_\_\_\_ for \_\_\_\_\_ purposes from \_\_\_\_\_ to \_\_\_\_\_ (both dates inclusive)  
(cfs or acre-feet per annum)

Amount \_\_\_\_\_ for \_\_\_\_\_ purposes from \_\_\_\_\_ to \_\_\_\_\_ (both dates inclusive)  
(cfs or acre-feet per annum)

5. Total quantity to be appropriated is (a) .05 cubic feet per second and/or (b) 0.37 N/A acre feet per annum

6. Proposed diverting works:

a. Description of ditches, flumes, pumps, headgates, etc. WATER FROM SPRING DRAINS INTO POND, A 2 HP CENTRIFUGAL ELECTRIC PUMP WILL DIVERT WATER FROM POND TO PLACE OF USE, APPROX 10 SPRINKLER HEADS

b. Height of storage dam 5 feet; active reservoir capacity 0.37 acre-feet; total reservoir capacity 0.37 acre-feet; period of year when water will be diverted to storage:

YEAR ROUND to \_\_\_\_\_ inclusive.

c. Proposed well diameter is \_\_\_\_\_ inches; proposed depth of well is \_\_\_\_\_ feet.

d. Is ground water with a temperature of greater than 90°F being sought? \_\_\_\_\_

7. Time required for the completion of the works and application of the water to the proposed beneficial use is 1 years (minimum 1 year).

SEP 27 1990



8. Description of proposed uses (if irrigation only, go to item 9):
- a. Hydropower; show total feet of head and proposed capacity in KW. \_\_\_\_\_
  - b. Stockwatering; list number and kind of livestock. \_\_\_\_\_
  - c. Municipal; show name of municipality. \_\_\_\_\_
  - d. Domestic; show number of households. 1 (SPRING TO SUPPLEMENT EXISTING WELL)
  - e. Other; describe fully. POND ~~WAS~~ <sup>IS</sup> ALSO ~~BE~~ STOCKED WITH FISH FOR PRIVATE USE

9. Description of place of use:
- a. If water is for irrigation, indicate acreage in each subdivision in the tabulation below.
  - b. If water is used for other purposes, place a symbol of the use (example: D for Domestic) in the corresponding place of use below. See instructions for standard symbols.

TWP	RANGE	SEC.	NE¼				NW¼				SW¼				SE¼				TOTALS
			NE¼	NW¼	SW¼	SE¼	NE¼	NW¼	SW¼	SE¼	NE¼	NW¼	SW¼	SE¼	NE¼	NW¼	SW¼	SE¼	
<u>22N</u>	<u>22E</u>	<u>8</u>															<u>3</u>	<u>3</u>	

Total number of acres to be irrigated 3

10. Describe any other water rights used for the same purposes as described above. A75-07425
11. a. Who owns the property at the point of diversion? APPLICANT
- b. Who owns the land to be irrigated or place of use? APPLICANT
- c. If the property is owned by a person other than the applicant, describe the arrangement enabling the applicant to make this filing. \_\_\_\_\_

12. Remarks: POND HAS BEEN IN EXISTANCE ON PROPERTY PRIOR TO 1971 AND HAS BEEN USED AS A PRIVATE FISH POND

MICROFILMED

SEP 21 1990

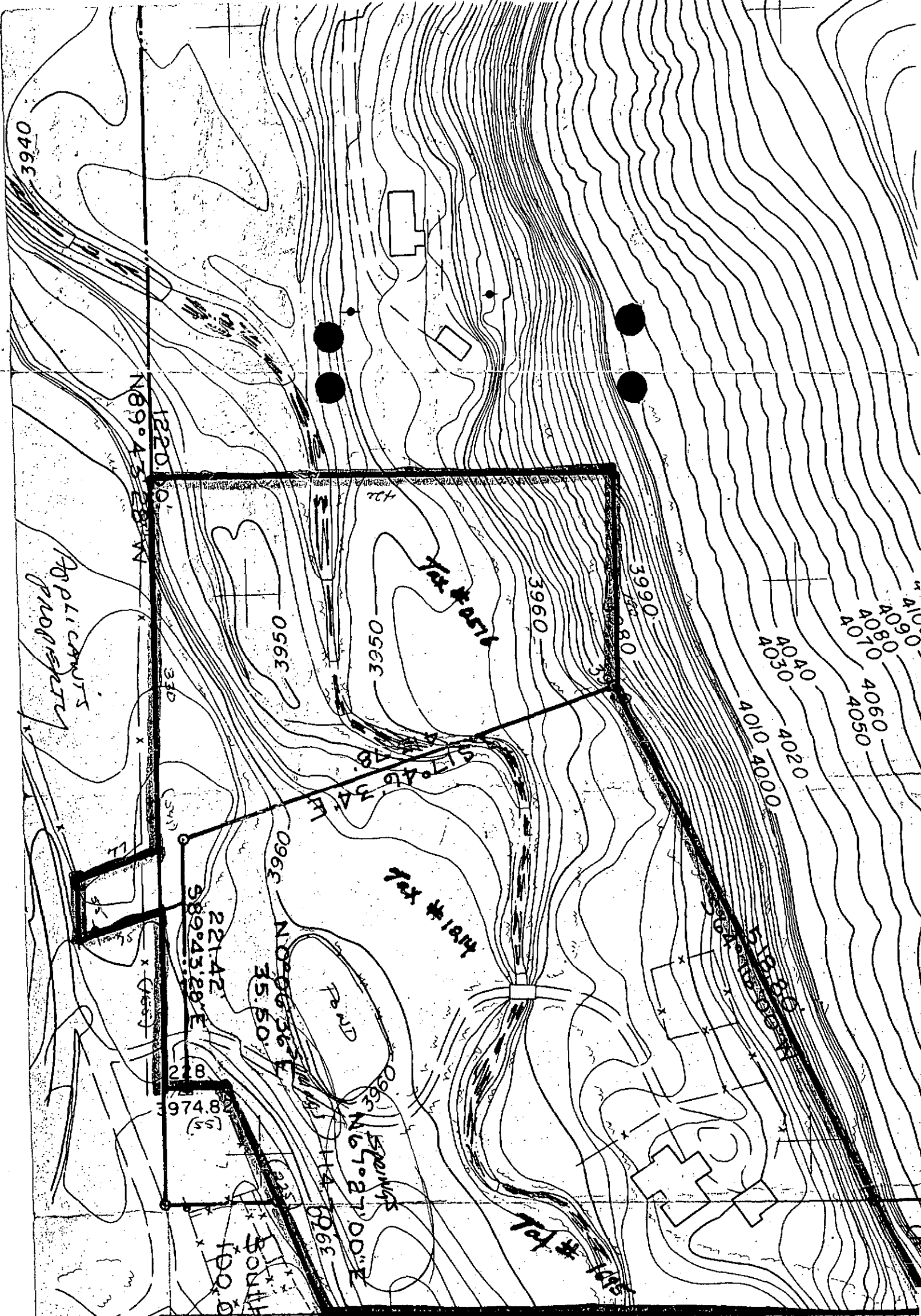

3940

N89°43'28\"/>

APPLICANTS  
PROSPECTS

TAX # 0576

TAX # 1014

TAX # 1482

POND

SPRINGS

SOUTH

(555)  
MICROFILMED

SEP 27 1990

005403EN  
1304500

13. Map of proposed project: show clearly the proposed point of diversion, place of use, section number, township and range number.

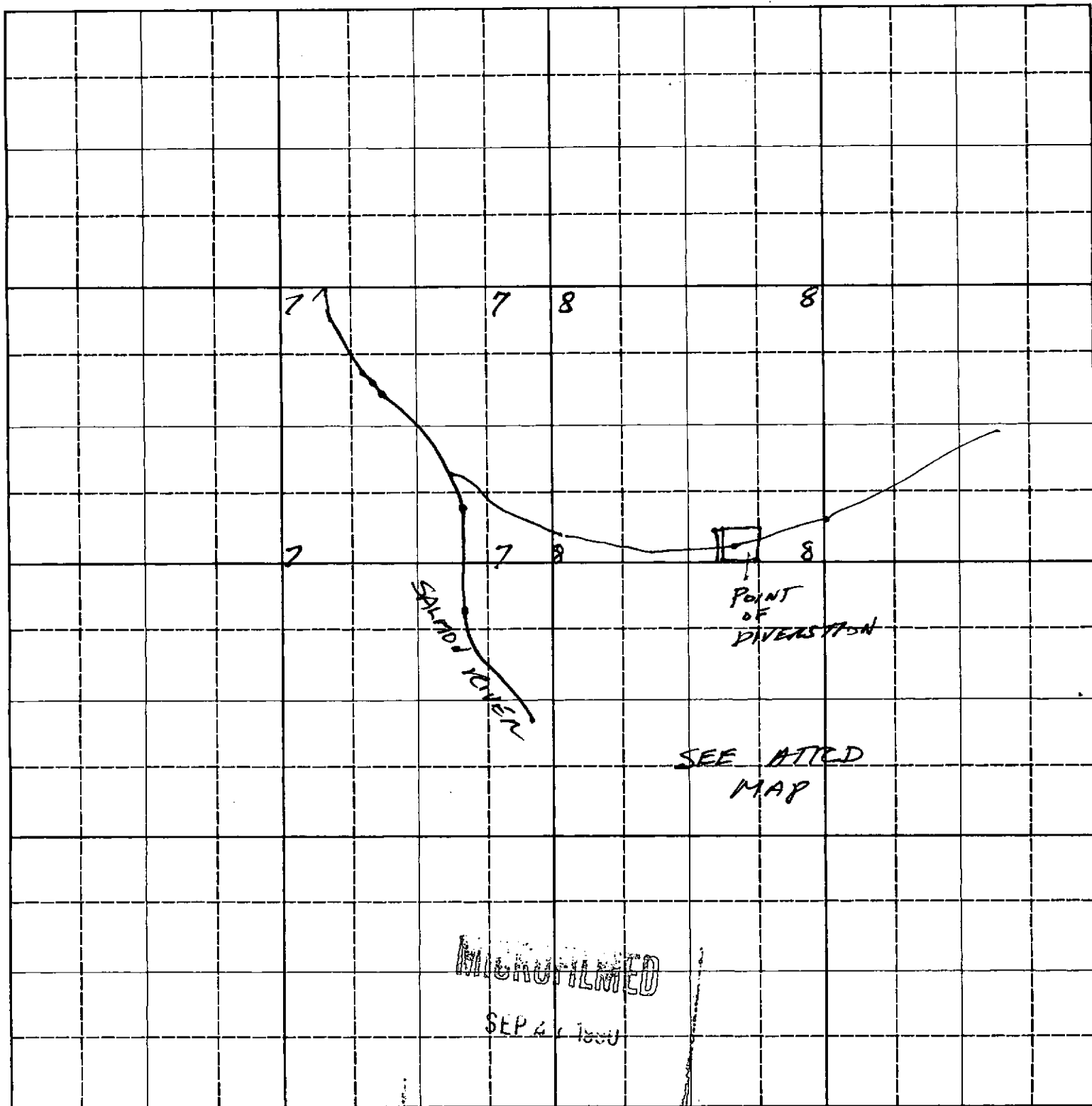

Scale: 2 inches equal 1 mile.

BE IT KNOWN that the undersigned hereby makes application for permit to appropriate the public waters of the State of Idaho as herein set forth.

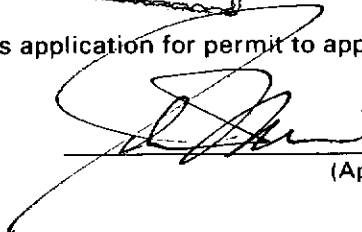
  
(Applicant)

Received by AW Date 5-10-90 Time 11:32A Preliminary check by \_\_\_\_\_  
Fee \$ 30<sup>00</sup> Received by HWT # E014459 Date 5-11-90  
Publication prepared by RB Date 7-19, 26-90 Published in Recorder-Herald  
Publication approved AW Date 8-01-90

**ACTION OF THE DIRECTOR, DEPARTMENT OF WATER RESOURCES**

This is to certify that I have examined Application for Permit to appropriate the public waters of the State of Idaho No. \_\_\_\_\_, and said application is hereby \_\_\_\_\_.

- 1. Approval of said application is subject to the following limitations and conditions:
  - a. SUBJECT TO ALL PRIOR WATER RIGHTS.
  - b. Proof of construction of works and application of water to beneficial use shall be submitted on or before \_\_\_\_\_, 19\_\_\_\_.
  - c. The rate of diversion, if water is to be used for irrigation under this permit, when combined with all other water rights for the same land shall not exceed 0.02 cubic feet per second for each acre of land.
  - d. The water right acquired under this permit if for hydropower purposes shall be junior and subordinate to all rights to the use of water, other than hydropower, within the State of Idaho that are initiated later in time than the priority of this permit and shall not give rise to any right or claim against any future rights to the use of water, other than hydropower, within the State of Idaho initiated later in time than the priority of this permit.
  - e. Other:

MICROFILMED  
SEP 27 1990

SCHLEHUBER T. DE-  
LORES R.  
P.O. BOX 20  
LEMHI, IDAHO 83465  
Source: SPRINGS  
Tributary: SINKS  
Diversion Pt: SWNENE Sec 30 T  
18N R 24E  
Use: IRRIGATION (.200 CFS)  
Total Diversion: (.200 CFS)  
Date Filed: 5/8/1990  
In: T18N R24E S20 SESE S29  
NENE NWNE SWNE SWNW  
SENW  
13.5 ACRES TOTAL  
74-07301

JENSON, WELLS KEVIN  
P.O. BOX 51  
TENDOY, IDAHO 83468  
Source: SPRING  
Tributary: SINKS  
Diversion Pt: SENENW SEC 7 T  
19N R 24E  
Use: DOMESTIC (.060 CFS)  
Total Diversion: (.060 CFS)  
Date Filed: 5/8/1990  
In: T19N R24E S07 SWNE SENE  
NWSE

74-07302  
CONNAGHY, PATRICK D.  
P.O. BOX 37  
SALMON, IDAHO 83467  
Source: SPRING  
Tributary: SANDY CREEK  
Diversion Pt: SESWNW Sec 10 T  
20N R 24E  
Use: STOCKWATER (.050 CFS)  
Total Diversion: (.050 CFS)  
Date Filed: 4/30/1990  
In: T20N R24E S10 SWNW

75-07504  
ST. CHARLES CATHOLIC  
CHURCH  
305 HOPE AVE.  
SALMON, ID 83467  
Source: GROUNDWATER  
Diversion Pt: SESE Sec 6 T 21N  
R 22E  
Use: HEATING (.080 CFS)  
DOMESTIC (.080 CFS)  
Total Diversion: (.080 CFS)  
Date Filed: 4/26/1990  
In: T21N R22E S06 SESE

75-07524  
BROWN, ALBERT W.  
BROWN, DIANE E.  
1207 PEMBROKE LANE  
NEWPORT BEACH, CA 92660  
Source: SPRING  
Tributary: LAKE CREEK  
Diversion Pt: SWNENE Sec 2 T  
19N R 21E  
Use: IRRIGATION (.120 CFS)  
Total Diversion: (.120 CFS)  
Date Filed: 5/2/1990

In: T19N R21E S02 SWNE SENE.  
6.0 ACRES TOTAL

75-07525  
MIHALKA, MARIANNE L.  
P.O. BOX 138  
CARMEN, ID 83462  
Source: SPRING  
Tributary: CARMEN CREEK  
Diversion Pt: SESWSE Sec 8 T  
22N R 22E  
Use: IRRIGATION (.060 CFS)  
(.37 AF)  
Total Diversion: (.060 CFS)  
Date Filed: 5/11/1990  
In: T22N R22E S08 SWSE  
3.0 ACRES TOTAL

75-07526  
BANTA, RUSSELL L.  
BOX 11, BANTA DRIVE  
SALMON, ID 83467  
Source: SALMON RIVER  
Tributary: SNAKE RIVER  
Diversion Pt: NESWSW Sec 32 T  
22N R 22E  
Use: IRRIGATION (.200 CFS)  
STOCKWATER (.020 CFS)  
Total Diversion: (.200 CFS)  
Date Filed: 5/17/1990

RICKY G. HODGES

being first duly sworn and says he is one of the printers (publishers) of the RECORDER-HERALD, a newspaper weekly at Salmon, Lemhi County, Idaho, and of general circulation therein.

That the Notice of Application for Water Rights 74-07301, thru 75-07302, 74-07504, 75-07524, 75-07525, 75-07527

printed copy of which is attached to the margin hereof, has been and was correctly printed in the regular and entire issue of every number of said newspaper and not in any thereof or thereto for 2 consecutive issues, commencing with dated July 19, 1990 and ending with the issue dated July 2, 1990.

STATE OF IDAHO  
COUNTY OF LEMHI

ss.

On this twenty sixth day of July in the year of before me, A Notary Public, personally appeared known or identified to me to be the person whose name subscribed to the within instrument by me first duly sworn, declared that the statements therein are true, and acknowledged to executed the same.

*Ricky G. Hodges*  
Notary Public for Idaho

Residing At Salmon, Idaho

My Commission expires: 9-21-95

Publication Fee \$... 178.20

September 11, 1992

JOHN MIHALKA  
MARIANNE L. MIHALKA  
P.O. BOX 138  
CARMEN ID 83462

PROOF ACKNOWLEDGMENT LETTER

RE: PERMIT NO. 75-07525

Dear Permit Holder:

The department acknowledges receipt of the proof of beneficial use form submitted for the above referenced permit. The next step in the process of developing a water right is for the department to conduct a field examination to determine and confirm the use being made of the water.

If you have questions concerning this matter, please feel free to contact the EASTERN Regional Office in Idaho Falls at (208)525-7161.

Sincerely,

Karen L. Gustafson  
Secretary/Records Manager

c: IDWR - Region

MICROFILMED  
SEP 17 1992

RECEIVED

STATE OF IDAHO

SEP 10 1992

DEPARTMENT OF WATER RESOURCES

Department of Water Resources

PROOF OF BENEFICIAL USE

The Idaho Department of Water Resources will consider this form as a statement that the permit holder(s) has/have completed all development that will occur under this permit and that water has been applied according to the provisions of the permit for the beneficial use(s) described below. This form must be accompanied by a license examination fee or a completed field examination report prepared by a certified water right examiner who has been appointed by the department.

1. Permit No. 75-07525 Telephone No. 756-6180

2. Name(s) of Permit Holder(s): JOHN + MARIANNE L MIHALKA

3. Post Office Address: PO Box 138 CARMEN, ID 83462

4. Source of Water: SPRING, CARMEN CREEK DRAINAGE

a. If ground water, well driller's name: \_\_\_\_\_ Date drilled: \_\_\_\_\_

b. Pump horsepower: 2 Pressure (psi): \_\_\_\_\_ Dynamic pumping level (ft.): \_\_\_\_\_

5. Extent of Use:

Domestic \_\_\_\_\_ (No. of households) Irrigation 3 (No. of acres)

Stockwater \_\_\_\_\_ (No. and type of stock) Other \_\_\_\_\_

6. Total rate and/or volume for which proof is submitted 0.06 cfs 3 acre/feet

7. Refer to the approval conditions on your permit and respond accordingly:

Measuring device: Required?  Yes  No Installed?  Yes  No \* 2 HP PUMP INSTALLED

OR  
Flow Measurement Port: Required?  Yes  No Installed?  Yes  No

8. Fee Enclosed: \$ 50.00 (See License Examination Fee Schedule)

9. Person to contact to accompany the Department representative during the field examination:

JOHN MIHALKA 756-6180  
Name Telephone No.

PO Box 138 CARMEN, ID 83462  
Address

10. The above information is my true statement of the extent to which the above numbered permit has been developed and I relinquish any undeveloped portion of the permit to the state of Idaho.

8 SEPT 92 [Signature]  
Date Signature (and title if on behalf of a company or organization)

MICROFILMED  
SEP 17 1992

ANALYSIS SHEET  
FOR  
PROOF OF BENEFICIAL USE

Permit No. 75-07525 Reviewed by Klg Date 9/10/92

GENERAL CONSIDERATIONS

TYPES OF USE

yes Name same as permit?  
yes Address same as permit?  
yes Proof timely received? Correct Uses? yes  
If not, complete calculation below.

SOURCE OF WATER

✓ Surface water source  
Ground water source  
NA Drilling permit required?  
/ Copy in the file? Drilling Permit No. \_\_\_\_\_  
/ Amount paid for permit \_\_\_\_\_ Correct?  
/ Well log in the file?

LICENSE EXAMINATION FEE

MEASURING DEVICE

yes Required?  
50 Amount Submitted  
yes Correct?  
yes Required?  
yes Installed?  
NA Waiver requested?

PRIORITY CALCULATION

Date proof received NA  
Date proof due \_\_\_\_\_ - \_\_\_\_\_  
No. of days late \_\_\_\_\_ = \_\_\_\_\_  
Priority Date \_\_\_\_\_ + \_\_\_\_\_  
New Priority Date \_\_\_\_\_

DEFICIENCIES OR ACTION ITEMS

*proof acceptable*

DATA ENTRY

New Address \_\_\_\_\_ Proof Made 9/10/92  
9/11/92 Klg

July 31, 1992

JOHN MIHALKA  
MARIANNE L. MIHALKA  
P.O. BOX 138  
CARMEN ID 83462

PROOF DUE NOTICE

RE: PERMIT NO. 75-07525

Dear Permit Holder:

One of the conditions of approval of the above referenced water permit was that proof of the extent of your beneficial use must be submitted to this office on or before October 1, 1992. (See last page of your approved permit or your last approved extension request.) Enclosed is a form which when accompanied by the license examination fee or a complete field examination report prepared by a certified water right examiner may be used to submit the required proof.

If you have not fully completed your project, and you or a previous owner of this permit have not received a prior extension of time, you may request an extension of time if the delay is for reasonable cause as provided in Section 42-204, Idaho Code. If you have been prevented from proceeding by a governmental agency or by litigation which might bring title to the water in question, more than one extension of time can be granted. An extension of time request form is enclosed for your convenience.

Either an acceptable proof of beneficial use submittal or an acceptable request for an extension of time must be received by this department on or before the above described proof due date. If neither is received, the department will send you a lapse notice. Within sixty (60) days of the mailing of the lapse notice, the permit will no longer be of any force nor effect.

SINCERELY,

Karen L. Gustafson  
Secretary/Records Manager

Enclosures

RECEIVED

SEP 17 1992

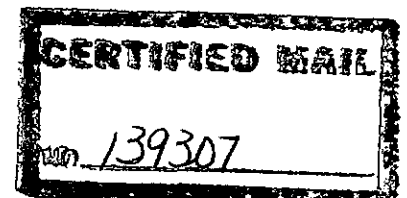



State of Idaho  
**DEPARTMENT OF WATER RESOURCES**

1301 North Orchard Street, Statehouse Mail, Boise, Idaho 83720-9000  
Phone: (208) 327-7900 FAX: (208) 327-7866

CECIL D. ANDRUS  
GOVERNOR

R. KEITH HIGGINSON  
DIRECTOR

October 29, 1991

John and Marianne L. Mihalka  
P.O. Box 138  
Carmen ID 83462

Re: Permit No. 75 7525

Dear Mr. and Mrs. Mihalka:

Enclosed is a copy of the approved request for extension of time. The time within which to submit proof of beneficial use is extended to October 1, 1992.

Please note that the department has granted this extension based on due diligence. It is important that you work diligently toward the completion of this project during the construction period allowed. The department may not be able to grant additional requests.

If you have any questions or if I can be of any further assistance, please feel free to contact this office.

Sincerely,

A handwritten signature in cursive script that reads "Karen Gustafson". The signature is written in dark ink and is positioned above the typed name and title.

Karen L. Gustafson  
Secretary/Records Manager

Enclosure

C: Eastern Region

**RECEIVED**

NOV 21 1991

STAFF REVIEW SHEET - EXTENSION OF TIME

Permit No. 75-7525

Reviewed by KLG

Date 10/29/91

BASIC INFORMATION

- Date stamp received 9/6/91
- Extension received timely (not too early not too late) yes
- Fee received and receipted yes
- Name and signature same as permit
- Address change

BASIS FOR EXTENSION REQUEST

- Has adequate work been completed to demonstrate due diligence? yes
- Has the cost incurred been adequate to demonstrate an intent to complete the project?

- Has the permit been involved in litigation?
  - a. Swan Falls \_\_\_\_\_ Dismissed from Swan Falls \_\_\_\_\_
  - Other \_\_\_\_\_ Identify \_\_\_\_\_
- b. Is supporting documentation needed to complete the file? \_\_\_\_\_
- Requested \_\_\_\_\_
- c. Calculate the period of delay

Date litigation completed \_\_\_\_\_

Date litigation began \_\_\_\_\_

Total period of delay = \_\_\_\_\_

Present proof due date + \_\_\_\_\_

NEW PROOF DUE DATE = \_\_\_\_\_

- Is delay by a government agency?
- Is supporting documentation needed to complete the file? \_\_\_\_\_
- Requested? \_\_\_\_\_

ACTION TAKEN

*REC approval Based on due diligence for one year*

Reinstate Date extension received \_\_\_\_\_ = \_\_\_\_\_

Proof due date \_\_\_\_\_ = \_\_\_\_\_

No. of days late \_\_\_\_\_ = \_\_\_\_\_

Priority date \_\_\_\_\_ = + \_\_\_\_\_

ADJUSTED PRIORITY DATE \_\_\_\_\_ = \_\_\_\_\_

DATE ENTRY

- Change proof due date
- Priority date change
- Address change

138943

July 31, 1991

JOHN MIHALKA  
MARIANNE L. MIHALKA  
P.O. BOX 138  
CARMEN, ID 83462

PROOF DUE NOTICE

RE: PERMIT NO. 75-07525

Dear Permit Holder:

One of the conditions of approval of the above referenced water permit was that proof of the extent of your beneficial use must be submitted to this office on or before October 1, 1991. (See last page of your approved permit or your last approved extension request.) Enclosed is a form which when accompanied by the license examination fee or a complete field examination report prepared by a certified water right examiner may be used to submit the required proof.

If you have not fully completed your project, and you or a previous owner of this permit have not received a prior extension of time, you may request an extension of time if the delay is for reasonable cause as provided in Section 42-204, Idaho Code. If you have been prevented from proceeding by a governmental agency or by litigation which might bring title to the water in question, more than one extension of time can be granted. An extension of time request form is enclosed for your convenience.

Either an acceptable proof of beneficial use submittal or an acceptable request for an extension of time must be received by this department on or before the above described proof due date. If neither is received, the department will send you a lapse notice. Within sixty (60) days of the mailing of the lapse notice, the permit will no longer be of any force nor effect.

SINCERELY,

Rita Fleck  
Secretary/Records Manager

Enclosures

UNRECORDED

NOV 21 1991

S T A T E   O F   I D A H O  
D E P A R T M E N T   O F   W A T E R   R E S O U R C E S

---

Statehouse  
Boise, Idaho 83720  
(208) 327-7900  
September 24, 1990

JOHN MIHALKA  
MARIANNE L. MIHALKA  
P.O. BOX 138  
CARMEN, ID 83462

P E R M I T   A P P R O V A L   N O T I C E

RE: PERMIT NO.            75-07525

Dear Permit Holder:

Enclosed is a copy of your approved application for permit. We direct your attention to the conditions of approval on the final page.

Be sure to note the special condition requiring you to install and maintain a measuring device at your point of diversion. We have enclosed a description of the different types of measuring devices accepted by this office.

We have enclosed a form entitled "Instructions for Proof of Beneficial Use". Please read the instructions carefully since you must take further action to develop this permit. Also enclosed for your convenience is a form entitled "Proof of Beneficial Use" that must be submitted to the Department when your project is completed. If development is complete, you may submit proof of beneficial use immediately.

Sincerely,

JIM JOHNSON  
Water Rights Supervisor

JJ: SC  
Enclosures

MICROFILMED

SEP 27 1990

STATE OF IDAHO  
DEPARTMENT OF WATER RESOURCES

DISC. TOP STAMP  
Submitted for advertising 5-18-90  
6-26-90

*DN*

APPLICATION FOR PERMIT ANALYSIS SHEET

INITIAL REVIEW BY *Jerry M. Dunn* DATE *25 June 1990* APPLICATION NUMBER **75 7525**  
*Mihailka*

REQUIRED INFORMATION

- Name (If applicant is a corporation or partnership, names must be provided for the director, officers, & other partners.)
- Address
- Source (See USGS Quad for names of water sources)
- Point of Diversion (10 acres for spring, lot & block descriptions for subdivisions, local name, flow and/or volume)
- County
- Quantity (flow and/or volume)
- Period of Use
- Nature of proposed use (Include description of use.)
- Description of diverting works
- Time required for beneficial use of water
- Place of use or acres irrigated
- Map
- Signature (If applicant is corp. partnership, or municipality, title of signator is required)
- Fee
- Yes \_\_\_ No\* In form to receipt

ADDITIONAL INFORMATION

- \_\_\_ Overlapping place of use (Describe source & relationship to present application on the back.)
- \_\_\_ Overlapping point of diversion
- \_\_\_ Yes  No \_\_\_ Field check required
- \_\_\_ Yes \_\_\_ No \_\_\_ Field check by \_\_\_\_\_
- \_\_\_ Yes \_\_\_ No \_\_\_ Field report attached
- \_\_\_ Yes \_\_\_ No \_\_\_ Critical groundwater area
- \_\_\_ Yes \_\_\_ No \_\_\_ Groundwater management area
- \_\_\_ Yes \_\_\_ No \_\_\_ Send dam safety information
- \_\_\_ Yes \_\_\_ No \_\_\_ Send power requirement letter
- \_\_\_ Yes \_\_\_ No \_\_\_ Send fish farm requirement letter
- \_\_\_ Yes \_\_\_ No \_\_\_ Power residency affidavit
- \_\_\_ Yes \_\_\_ No \_\_\_ Power efficiency form
- \_\_\_ Yes \_\_\_ No \_\_\_ Within trustwater boundary (If yes, attach trust water supplementary analysis sheet.)
- \_\_\_ Yes  No \_\_\_ Diversion greater than 5 cfs or 500 acre ft. (If yes, attach large diversion supplementary analysis sheet.)
- \_\_\_ See reverse side for additional information

\*REQUEST THE FOLLOWING ADDITIONAL INFORMATION FROM THE APPLICANT

\_\_\_\_\_ Date Requested

**RECEIVED**  
SEP 07 1990

Department of Water Resources

PROCESSING  Yes  No Inform for advertising  
 Yes  No Statewide advertising  
 Yes  No Fee amount, receipt date & No. recorded on application

SEND COPIES TO  Idaho Dept. of Health & Welfare  U.S. BLM  
 Idaho Dept. of Fish & Game  U.S. Forest Service  
 Idaho Dept. of Lands  Water District 75D  
 Adjudication Bureau Unit  Other \_\_\_\_\_

FINAL REGIONAL PROCESSING REVIEW

Yes  No Affidavit of publication received  
 Yes  No Application published correctly. If not, record action taken.

Yes  No Publication dates & paper, recorded on application  
 Yes  No Protests received  
Final date for protest 8-2-90  
 Yes  No Protests, dates, resolution of protest, recorded on application  
 Yes  No Recommendations attached  
 Yes  No Measuring device required  
 Yes  No Access port required  
 Yes  No Will water be delivered by watermaster? If yes, what Dist. 75D  
 Yes  No Special conditions of approval or cover letter below. \_\_\_\_\_

See below for additional information  
Date of priority recommended 5-10-90  
By HWT Date 8-31-90

STATE OFFICE REVIEW

P02, P16 05(75D) 01

See below for additional information  
By KW Date 9-19-90

ADDITIONAL INFORMATION

Condition < 017

LOCAL PUBLIC INTEREST

Comments received from:

<u>    </u> City	<u>  </u> Idaho Fish & Game / <u>Salmon</u>	<u>    </u> Irrigation District
<u>    </u> County	<u>    </u> Idaho Health & Welfare	<u>    </u> Canal Company
<u>    </u> Reservations	<u>    </u> Division of Environment	<u>    </u> Other _____

Project impacts/implications report

COMMENTS

---

---

---

---

---

---

---

---

16-Jul-1990

JOE HEAPS  
WATERMASTER DIST. 75-D  
BOX 22  
CARMEN, ID 83462

RE: Application for PERMIT No. 75-7525

Dear Watermaster:

Please find enclosed a copy of the above referenced application. Please review the application and submit any comments you may have to our Department as soon as possible. The last date of protest is AUGUST 6, 1990, and we are required to take action shortly thereafter.

If we may be of further assistance, please feel free to contact us.

Thank you for your cooperation in this matter.

Respectfully submitted,

Harold Jones  
Water Rights Supervisor

HJ/rb  
Enclosure

MICROFILMED  
SEP 27 1990

75-07525

MIHALKA, JOHN  
MIHALKA, MARIANNE L.  
P.O. BOX 138  
CARMEN, ID 83462

Source: SPRING

Tributary: CARMEN CREEK

Diversion Pt: SESWSE Sec 8 T 22N R 22E

Use: IRRIGATION ( .060 CFS) ( .37 AF)  
Total Diversion: ( .060 CFS)

Date Filed: 5/11/ 1990

In: T22N R22E S08 SWSE

3.0 ACRES TOTAL

MICROFILMED  
SEP 27 1990