

PROOF OF PUBLICATION

STATE OF IDAHO }
County of Owyhee } ss.

I, RODNEY A. HAWES, being first duly sworn, on oath says that he is the Publisher of the OWYHEE NUGGET, a newspaper of general circulation, published weekly by Rodney A. Hawes, publisher and printer thereof, at Marsing, County of Owyhee, State of Idaho;

That the annexed notice was published in said newspaper once each week and every week for 4 consecutive weeks, the first publication being on the 28 day of May, 1964, and the last publication being on the 18 day of June, 1964;

That the said newspaper has been published continuously and uninterruptedly in said county during a period of more than seventy-eight consecutive weeks prior to the first publication of the attached notice.

Rodney A. Hawes

PUBLISHER.

Subscribed and sworn to before me this 19 day of

June, 1964.

Leona L. Hawes

NOTARY PUBLIC

My commission expires 9-10-64

(SEAL)

RECEIVED
JUL 2 1964

Department of Reclamation

NOTICE OF PROOF OF COMPLETION OF WORKS AND APPLICATION OF WATER TO BENEFICIAL USE

Notice is hereby given that at 10:00 A. M., on the 30th day of June, 1964, at Boise, County of Ada, State of Idaho, before Harley M. McDowell, Notary Public, at (address) 224 Idaho Building, Boise, Idaho, proof will be submitted of the completion of works for the diversion of 4.8 cubic feet per second of underground water from a well, and of the application to beneficial use of said water, in accordance with the terms and conditions of Permit No. G-27931, heretofore issued by the Department of Reclamation of the State of Idaho.

1. The name and postoffice address of the person or corporation holding said permit is B. B. Burroughs, Homedale, Idaho.

2. Said works of diversion will be fully completed on the date set for such completion, and the amount of water which said works are capable of conveying to the place of use is 4.8 cubic feet per second.

3. The use to which said water has been applied is irrigation, purposes, and the amount applied to beneficial use is 4.8 cubic feet per second.

4. The point of diversion of said water is SE $\frac{1}{4}$ SW $\frac{1}{4}$, Section 1, Township 7 South, Range 4 East, B. M.

5. The place where said water is used is Township 7 South, Range 4 East, B. M., Section 1 - NW $\frac{1}{4}$, E $\frac{1}{2}$ SW $\frac{1}{4}$.

6. The date of priority which said user is prepared to establish is May 12, 1959.

CARL E. TAPPAN,
State Reclamation Engineer
(May 28 — June 18)

27931

RECEIVED

MAY 14 1964

PREPARED BY
Department of Reclamation IDAHO LAND & APPRAISAL SERVICE
BOX 2161, BOISE, IDAHO
PLEASE NOTIFY OF ANY DECISIONS
OR IF FURTHER INFORMATION IS NEEDED

ASSIGNMENT

For value received, I hereby assign all _____ of my right, title and
interest in and to Permit to Appropriate the Public Waters of the State of Idaho,
No. 61-931 to B. B. Burroughs of
Hamada, Idaho.

*

John G. Course
Permit Holder

Wife of Permit Holder

STATE OF IDAHO

: ss

County of _____

12th day of May, 1964, before me, a Notary Public
in and for the State of Idaho, residing at Hamada
persons John H. and John G. Course
known to me to be the persons John H. and John G. Course whose names are subscribed to the within instrument
and duly acknowledged to me that they executed the same.

IN WITNESS WHEREOF, I have hereunto set my hand and affixed my Notarial
Seal the day and year in this certificate first above written.

John G. Course
Notary Public
Residing at Hamada

My commission expires: 1965

* If fractional part of permit is to be assigned, the fractional part of the land to
which the assigned fraction is appurtenant should be described by legal subdivisions

27931

Idaho Land & Map Service
P. O. Box 2161
Boise, Idaho.

51-2148

APPLICATION FOR PERMIT

To Appropriate the Subterranean Waters of The State of Idaho

Application No. G- 35884
Permit No. G- 27931
District No.

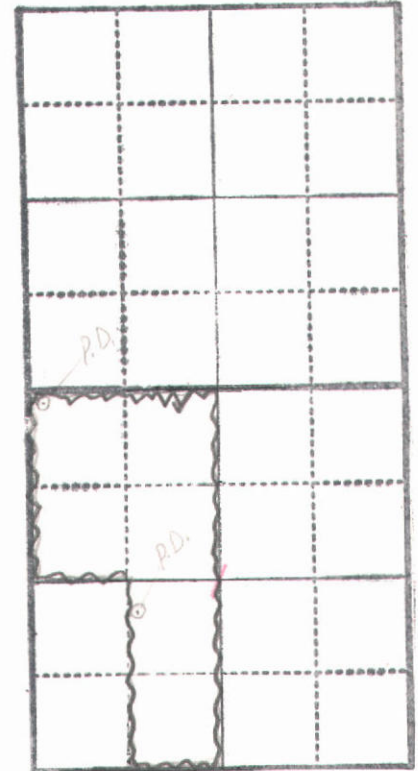

1. Name of Applicant: John Decoursey
Postoffice address: 116 Maple St., Nampa County: Canyon State: Idaho
2. Quantity of water claimed: 240 Miners inches
(a) Rate of withdrawal in cubic feet per second 4.8 or Idaho
Miners' inches or gallons per minute
(b) Annual withdrawal in acre feet per annum
3. Source of water supply: 2 Drilled wells
4. Location of point of diversion or well is in the #1-NE SW 1
#2- NW 1/4 of the NW 1/4 of Section 1
Twp. 7 S., Rge. 4 E., B.M., County of Owyhee
5. Water is to be used for: Irrigation
6. If for municipal, industrial or recreational purposes, give:
(a) Point of use of water is in the 1/4 of the 1/4 of Section , Twp.
Rge. , B.M.
(b) Waste water or sewage effluent is to be returned to
at a point in the 1/4 of the 1/4 of Section , Twp. , Rge. , B.M.
7. Kind of works: 2 drilled wells to be cased and equipped with turbine type pumps and motors.
8. Estimated cost of works: \$ 25,000
9. (a) Is reservoir to be used? no
(b) Capacity of reservoir:
10. The time required for the completion of such work and complete application of the water to the proposed use is 5 years.
11. If applicant is a corporation, give:
I. (a) Date and place of incorporation:
(b) Amount of capital stock: \$ (c) Amount paid in: \$
(d) Names and addresses of directors:
II. The financial resources of the applicant are (a) Cash on hand: \$
(b) Treasury stock: (c) Bonds to be issued:
(d) Other resources:
12. The land to be irrigated is described in the following tabulation:
13. Existing water rights and/or valid permits appurtenant to the lands to be irrigated are: None. Permit G-23412
was appurtenant to these lands but relinquishment is attached.
(a) (cubic feet per second, inches or gallons per minute) of the water herein applied for is to be supplemental to the existing water rights.
(b) 4.8 (cubic feet per second, inches or gallons per minute) is for new lands.

same 40 AC is licensed under permit # 22227
5/21/18 for 2 in. AC.

Rge.	4E
------	----

Rgt. 5 E

T
W
P.

7

25

Permit # 27931 4. c/p for 240 acres
Priority # June 28 1959 (late)

Permit: 22227 6.04 cfs for 302 acres
Priority: July 2, 1951 - Licensed

Area - 113

Subs	4
------	---

Q = 2.26 CFS - 40 Acres is leased for 1 in / ac. 5H 2198

✓ = ~~949 AC-FH/SEASON~~ 565 AC-FH/SEASON

Priority = June 27 - 1959

T-65
T75

3631
16

B.B. Burroughs

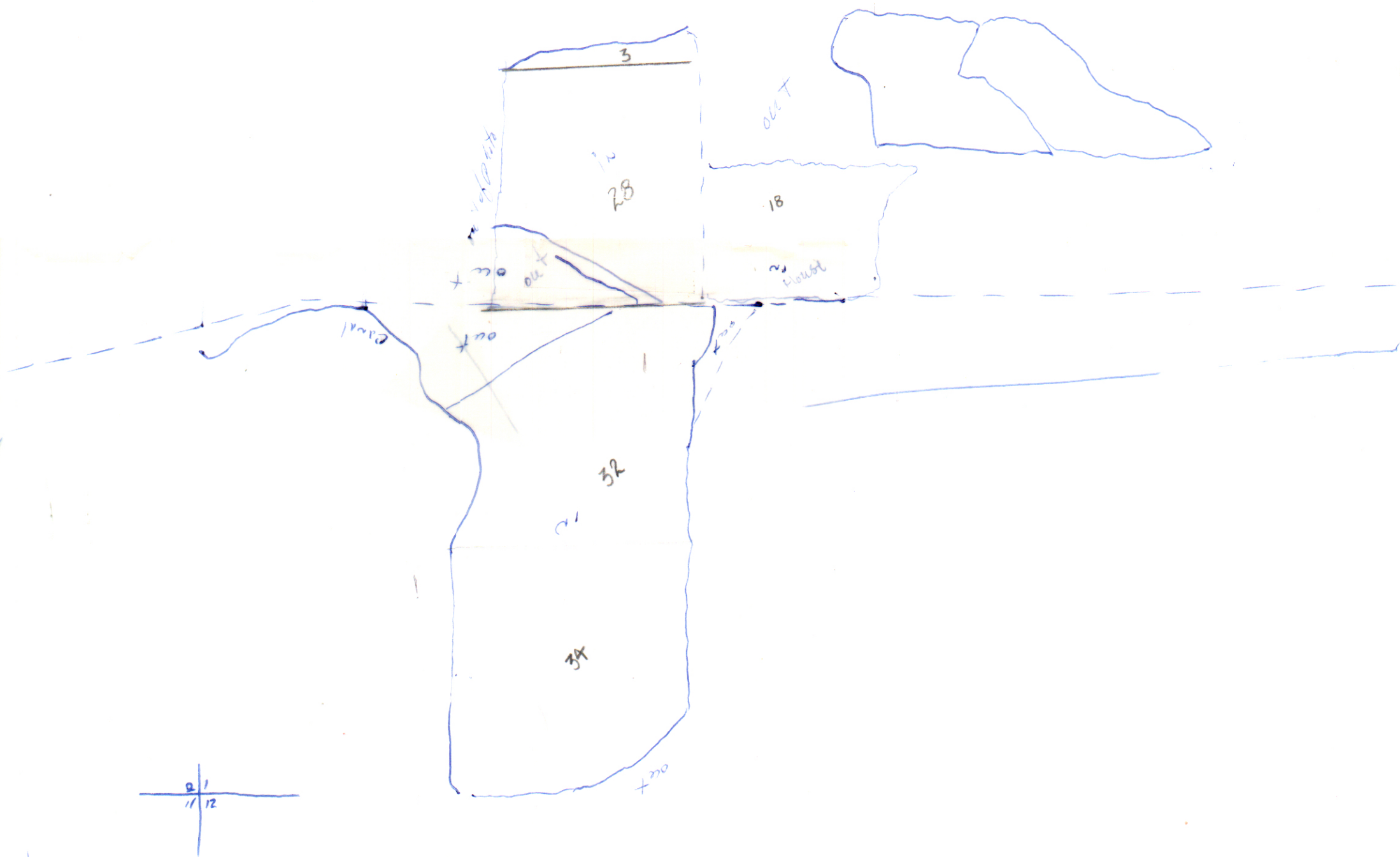

27931

51-2148

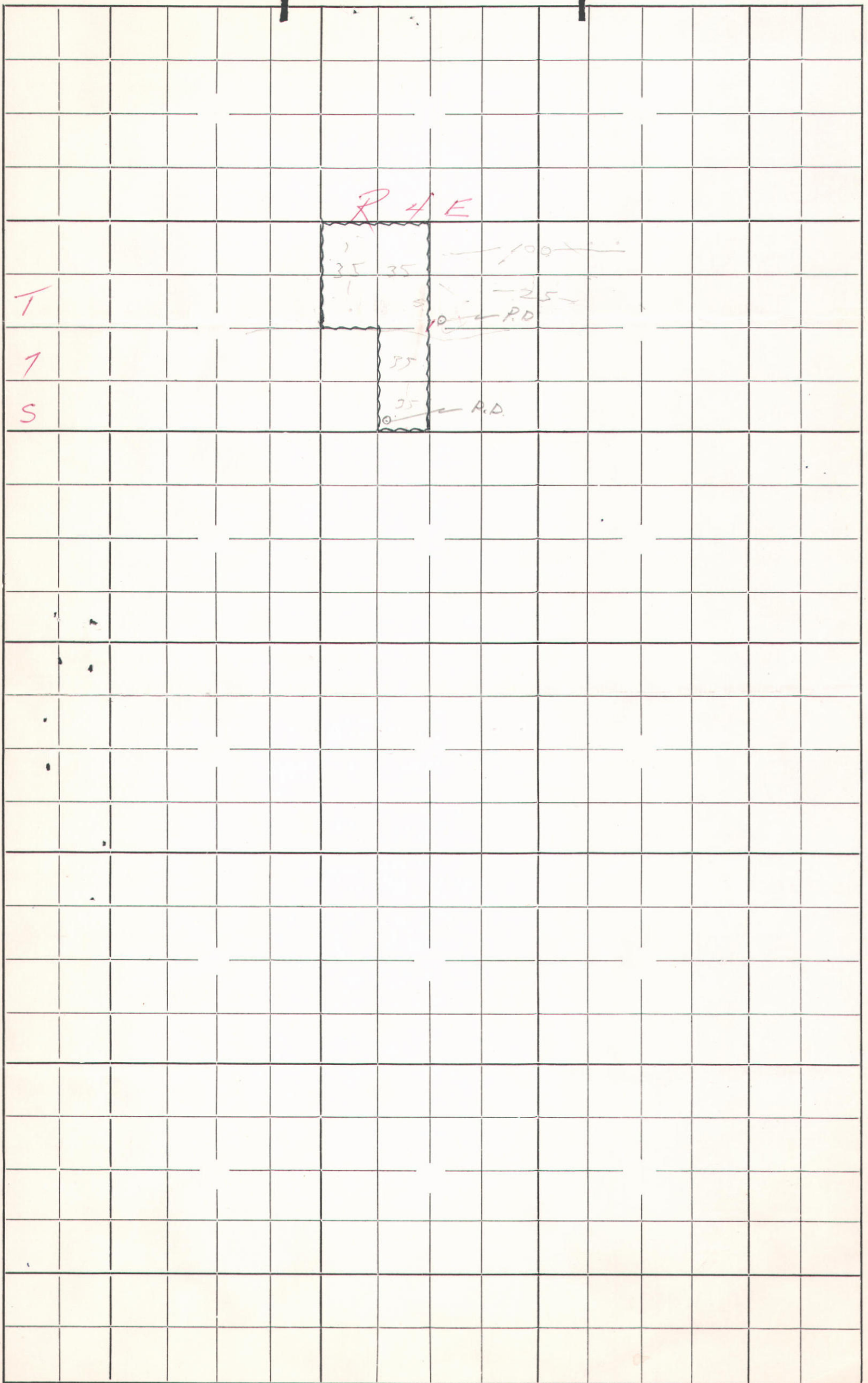

NAME OF APPLICANT John DeCoursey

Form No. 0

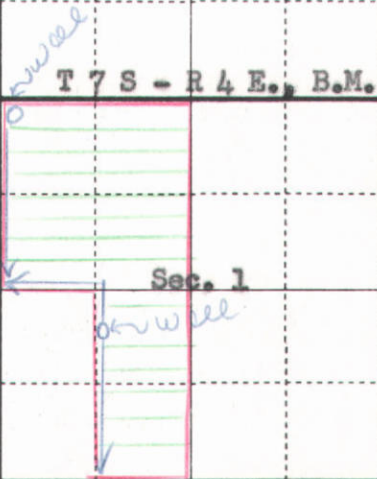

Permit Map No. 27931
As Approved MAY 15 1959
GEO. N. CARTER
State Reclamation Engineer

Re: Permit No. G-27931
B. B. Burroughs

May 22, 1964

Mr. Harley M. McDowell,
Idaho Land and Appraisal Service,
Box 2161,
Boise, Idaho.

Dear Mr. McDowell:

This acknowledges the Notice of Proof of Completion of Works and Application of Water to Beneficial Use under Permit No. G-27931, in the name of B. B. Burroughs. Final Proof is to be made before you, as Notary on the 30th day of June, 19 64, at 10:00 o'clock A.M., at 224 Idaho Building, Boise, Idaho.

As of this date, we have mailed the Notice to the Owyhee Nugget Marsing, Idaho, with instructions to publish it once a week for four consecutive weeks prior to the date set for final proof and then mail the Affidavit of Publication and statement of costs to you.

It is important that the enclosed depositions be executed by the permit holder and two disinterested witnesses who are familiar with the terms of the permit and the work done hereunder, at the time, on the date and before you, as Notary, as stated in the publication notice. It is very important and necessary that each question be answered in detail.

In returning the depositions to this office, be sure that all copies have been signed, that your Notary's seal has been placed on each and that all depositions, (holder and two witnesses) are being returned. Also be sure to enclose the AFFIDAVIT OF PUBLICATION.

Very truly yours,

CARL E. TAPPAN
State Reclamation Engineer
By

(MRS.) EDNA P. RULE
Chief Clerk

Encl.
EPR:pmk
cc: Applicant

WATER LICENSE

Water License No. G-27931/51-2148 Priority June 28, 1959 Amount 2.26 c.f.s.
(late proof)

THIS IS TO CERTIFY, that John Decoursey - Assignee - B. B. BURROUGHS
of Homedale, Idaho, made application for a permit to appropriate the public waters of
the State of Idaho, dated May 12, 1959; that Permit G-27931/51-2148 was issued pursuant
to said application; that the proposed works were completed on or about June 30, 1964,
with a storage/or carrying capacity of 2.5 c.f.s., said works consisting of 2 wells
; and that on July 2, 1964,
proof was made to the satisfaction of the State Reclamation Engineer, of the beneficial use of 565
acre feet per season, with a maximum rate of diversion of 2.26 cubic feet per second of the waters
of ground-water, tributary of _____,
for the purpose of Irrigation from April 1 to October 31;
and for _____ from _____ to _____; and for
_____ from _____ to _____, and that the use
of said waters has been made in accordance with the laws of Idaho, and is hereby confirmed by the State Recla-
mation Engineer and entered in the records of the Idaho Department of Reclamation: the point of diversion is
located in SW 1/4 NE 1/4, Sec 1, T. 7 S., R. 4 E., B.M., and
other additional points SE 1/4 SW 1/4 Sec. 1, T. 7 S., R. 4 E., B.M., in the County of
Owyhee; and that the amount of water to which such right is
entitled and which is hereby confirmed, for the purposes aforesaid, is limited to an amount actually beneficially
used for said purposes and shall not exceed 565 acre feet per year.

Description and location of place of use:

TWP.	RANGE	SEC.	NE 1/4				NW 1/4				SW 1/4				SE 1/4				TOTALS
			NE 1/4	NW 1/4	SW 1/4	SE 1/4	NE 1/4	NW 1/4	SW 1/4	SE 1/4	NE 1/4	NW 1/4	SW 1/4	SE 1/4	NE 1/4	NW 1/4	SW 1/4	SE 1/4	
7 S	4 E	1						37	10		32			34					113

Total number of acres irrigated 113

The right to the use of the water hereby confirmed is restricted to the lands or place of use herein described,
as provided by the laws of Idaho.

Witness the seal and signature of the State Reclamation Engineer, affixed at Boise, Idaho, this

22nd day of December, 1969.

[Signature]
State Reclamation Engineer

27931

51-2148

RECEIVED
JUL 2 1964

STATE OF IDAHO
DEPARTMENT OF RECLAMATION
BOISE, IDAHO

Department of Reclamation

Permit No. G-27931

PROOF OF APPLICATION OF WATER TO BENEFICIAL USE

DEPOSITION OF HOLDER

DEPOSITION OF HOLDER

Ques. 1. State your name, residence, occupation and postoffice address: B. B. Burroughs,

Rt. 1, Homedale, Idaho. I am a rancher and my postoffice address is Homedale, Idaho

Ques. 2. If acting in behalf of corporation, state its name, principal place of business (if a foreign corporation, give name of postoffice of statutory agent), your position with reference to same, and your authority for appearing in its behalf:

I am acting as an individual

Ques. 3. State number, approval date of permit, and date of priority you propose to establish under the permit; Permit #G-27931; date of priority 5/12/59; date of approval 5/15/59

Ques. 4. State source of water supply: Subterranean well.

Give location of point of diversion, showing subdivision, section, township and range:

NOTE: All water from SW $\frac{1}{4}$ NE $\frac{1}{4}$, Sec. 1 is licensed under permit #G-22227 to Audrey Burroughs, my wife. My Point of diversion - SE $\frac{1}{4}$ SW $\frac{1}{4}$, Sec. 1, Township 7 South - Range 4 East... B.M. / (See notes later) (Permit #G-27931)

Ques. 5. Describe your works of diversion: Drilled artesian well with ditches to all the irrigable lands; state amount of water they are capable of conveying from point of diversion to place of use 250" or more; Give name of canal or ditch or other works by which water is conducted to such place of use: irrigation ditches, private.

1265 ft.; if a well, state depth of well 1265 ft.; depth and size of casing: 180 to 190'-16" casing; depth to water flowing; if pump is used,

state discharge of pump: no pump; tell how it was measured or determined: well not measured but determined of dis- charging 250" operating pressure: gravity irrigated

Ques. 6. State for what purpose water is used: irrigation

If for irrigation, name each subdivision in which used and number of acres in each subdivision that have actually been irrigated with said water: SE $\frac{1}{4}$ SW $\frac{1}{4}$ (40 ac.); NE $\frac{1}{4}$ SW $\frac{1}{4}$ (35 ac.); (Note: SE $\frac{1}{4}$ NW $\frac{1}{4}$ - 30 ac. are irrigated under License #G-22227); SW $\frac{1}{4}$ NW $\frac{1}{4}$ (10 ac.); NW $\frac{1}{4}$ NW $\frac{1}{4}$ (37 ac.); NE $\frac{1}{4}$ NW $\frac{1}{4}$ (20 ac.); Note: 10 additional acres, making a total of 30 in the NE $\frac{1}{4}$ NW $\frac{1}{4}$, are licensed under G-22227.

State nature of all improvements which have been made as a direct result of said use:

All of these improvements and some \$35,000.00 in development are a direct result of this beneficial use.

27931

Ques. 6-a: If this is a ground water permit, give name and address of person that drilled J.G. Kohring was the well driller. (He also drilled the well in the SW $\frac{1}{4}$ NE $\frac{1}{4}$, Sec. 1, the well; which was started by Joe DeCoursey and finished by John Decoursey)

Ques. 7. If for other than irrigation purposes, state purpose and how used:

This is used only for irrigation purposes, and for livestock.

Ques. 8. What is the minimum amount of water required for the purpose specified above:

The minimum amount here is 1"/acre and the water I have here is just barely enough to get by on.

Ques. 9. If you are not the person or representative of the corporation to whom above mentioned permit was originally issued, please state how ownership was acquired by present holder: This permit was originally issued to John DeCoursey of Nampa, Idaho who assigned the permit to me on May 12, 1964.

Ques. 10. State when and in what amount the water diverted under above mentioned permit has been first used: _____ Time used since first use: _____

This water was diverted right after the permit was issued and I have worked at this since it was assigned to me and have irrigated with this water during the 1963-'64 season.

Ques. 11. Describe all other water rights appurtenant to same place of use: It should be noted that Permit #G-22227 has a point of diversion in the SW $\frac{1}{4}$ NE $\frac{1}{4}$, Sec. 1, T7S-R4E & is used to irrigate: L. 2(10), 1(20), SW $\frac{1}{4}$ NE $\frac{1}{4}$ (40), SE $\frac{1}{4}$ NE $\frac{1}{4}$ (32), SE $\frac{1}{4}$ NW $\frac{1}{4}$ (30), L. 3(10), in Sec. 1, T7S-R4E, and L. 3(25), 4(10), 5(40), SE $\frac{1}{4}$ NW $\frac{1}{4}$ (40), in Sec. 6(T7S-R4E). Therefore, there is an overlap on this permit in 2 subdivisions (NE $\frac{1}{4}$ NW $\frac{1}{4}$, SE $\frac{1}{4}$ NW $\frac{1}{4}$, Sec. 1. It should be further noted that I get all of my water in this license, for this proof, out of the well in SE $\frac{1}{4}$ SW $\frac{1}{4}$ of Sec. 1, T7S - R4E. The remainder of this is under Permit #G-28214 in the name of LeMoyné Howell and is used to irrigate E $\frac{1}{2}$ SE $\frac{1}{4}$, Sec. 35, T6S - R4E, NE $\frac{1}{4}$ NE $\frac{1}{4}$, NE $\frac{1}{4}$ NE $\frac{1}{4}$, S $\frac{1}{2}$ NE $\frac{1}{4}$, N $\frac{1}{2}$ SE $\frac{1}{4}$, Sec. 2; NW $\frac{1}{4}$ SW $\frac{1}{4}$, Sec. 1, all in T7S-R4E. And he also has another well. Permit #G-22227 was measured and should be licensed for 6.04 cfs.
(sign) De Coursey

I hereby certify that the foregoing testimony was read to the above subscribed, before its signing, that I believe him to be the person he represents himself to be, and that said testimony was subscribed and sworn to before me, at my office in

Boise, County of Ada

State of Idaho, on this 30th day of June, A.D. 1964.

Harley M. McDowell
Harley M. McDowell

My Commission expires: 11-1-67

JUL 2 1964

Department of Reclamation

PROOF OF PUBLICATION

STATE OF IDAHO }
County of Owyhee } ss.

I, RODNEY A. HAWES, being first duly sworn, on oath says that he is the Publisher of the OWYHEE NUGGET, a newspaper of general circulation, published weekly by Rodney A. Hawes, publisher and printer thereof, at Marsing, County of Owyhee, State of Idaho;

That the annexed notice was published in said newspaper once each week and every week for 4 consecutive weeks, the first publication being on the 28 day of May, 1964, and the last publication being on the 5 day of June, 1964;

That the said newspaper has been published continuously and uninterruptedly in said county during a period of more than seventy-eight consecutive weeks prior to the first publication of the attached notice.

Rodney A. Hawes
PUBLISHER.

Subscribed and sworn to before me this 19 day of

June, 1964.
Glenn W. Jones
NOTARY PUBLIC

My commission expires 5-1-64

(SEAL)

NOTICE OF PROOF OF COMPLETION OF WORKS AND APPLICATION OF WATER TO BENEFICIAL USE

Notice is hereby given that at 10:00 A. M., on the 30th day of June, 1964, at Boise, County of Ada, State of Idaho, before Harley M. McDowell, Notary Public, at (address) 224 Idaho Building, Boise, Idaho, proof will be submitted of the completion of works for the diversion of 4.8 cubic feet per second of underground water from a well, and of the application to beneficial use of said water, in accordance with the terms and conditions of Permit No. G-27931, heretofore issued by the Department of Reclamation of the State of Idaho.

1. The name and postoffice address of the person or corporation holding said permit is B. B. Burroughs, Homedale, Idaho.

2. Said works of diversion will be fully completed on the date set for such completion, and the amount of water which said works are capable of conveying to the place of use is 4.8 cubic feet per second.

3. The use to which said water has been applied is irrigation, purposes, and the amount applied to beneficial use is 4.8 cubic feet per second.

4. The point of diversion of said water is SE $\frac{1}{4}$ SW $\frac{1}{4}$, Section 1, Township 7 South, Range 4 East, B. M.

5. The place where said water is used is Township 7 South, Range 4 East, B. M., Section 1 - NW $\frac{1}{4}$, E $\frac{1}{2}$ SW $\frac{1}{4}$.

6. The date of priority which said user is prepared to establish is May 12, 1959.

CARL E. TAPPAN,
State Reclamation Engineer
(May 28 — June 18)

27931

MAY 14 1964

PREPARED BY
Department of Reclamation IDAHO LAND & APPRAISAL SERVICE
BOX 2161, BOISE, IDAHO
PLEASE NOTIFY OF ANY DECISIONS
OR IF FURTHER INFORMATION IS NEEDED

ASSIGNMENT

For value received, I hereby assign all _____ of _____ title and
interest in and to Permit to appropriate the Public Waters of the State of Idaho,
No. _____ 93, to _____ E. F. Burroughs _____ of
_____ Idaho, _____

John J. Gilcourse
Permit Holder

Wife of Permit Holder

DAY _____
COUNTY _____

_____ day of _____, 1964, before me, _____
_____ residing at _____
persons appeared _____ and _____
are _____
known to me to be the persons whose names _____ are subscribed to the within assignment
and duly acknowledged to me that they executed the same.

IN WITNESS WHEREOF, I have hereunto set my hand and affixed my Notarial

Seal the day and year in this certificate first above written.

Notary Public
Residing at _____

My commission expires: _____

* If fractional part of permit is to be assigned, the fractional part of the land to
which the assigned fraction is appurtenant should be described in legal subdivisions.

Idaho Land & Map Service
P. O. Box 2161
Boise, Idaho.

51-112

APPLICATION FOR PERMIT

To Appropriate the Subterranean Waters of The State of Idaho

Application No. G- 35884
Permit No. G- 27931
District No.

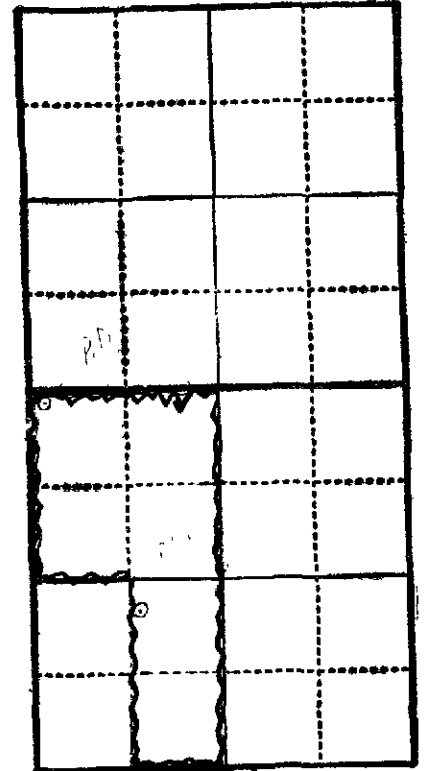

1. Name of Applicant: John Decoursey
Postoffice address: 116 Maple St., Nampa County: Canyon State: Idaho
2. Quantity of water claimed: 240 Miners inches
 - (a) Rate of withdrawal in cubic feet per second 4.8 or Idaho
Miners' inches or gallons per minute
 - (b) Annual withdrawal in acre feet per annum
3. Source of water supply: 2 Drilled wells
4. Location of point of diversion or well is in the #1-NE SW 1/4 of the NW 1/4 of Section 1
Twp. 7 S., Rge. 4 E., B.M., County of Owyhee
5. Water is to be used for: Irrigation
6. If for municipal, industrial or recreational purposes, give:
 - (a) Point of use of water is in the 1/4 of the 1/4 of Section , Twp.
Rge. , B.M.
 - (b) Waste water or sewage effluent is to be returned to
at a point in the 1/4 of the 1/4 of Section , Twp. , Rge. , B.M.
7. Kind of works: 2 drilled wells to be cased and equipped with turbine type pumps and motors.
8. Estimated cost of works: \$ 25,000
9. (a) Is reservoir to be used? no
(b) Capacity of reservoir:
10. The time required for the completion of such work and complete application of the water to the proposed use is 5 years.
11. If applicant is a corporation, give:
 - I. (a) Date and place of incorporation:
(b) Amount of capital stock: \$ (c) Amount paid in: \$
(d) Names and addresses of directors:
 - II. The financial resources of the applicant are (a) Cash on hand: \$
(b) Treasury stock: (c) Bonds to be issued:
(d) Other resources:
12. The land to be irrigated is described in the following tabulation:
13. Existing water rights and/or valid permits appurtenant to the lands to be irrigated are: None. Permit G-23412 was appurtenant to these lands but relinquishment is attached.
 - (a) (cubic feet per second, inches or gallons per minute) of the water herein applied for is to be supplemental to the existing water rights.
 - (b) 4.8 (cubic feet per second, inches or gallons per minute) is for new lands.

Remarks: This permit to be used in connection with the irrigation of the lands in my allowed desert land entry.

BE IT KNOWN THAT The undersigned hereby makes appli cation for permit to appropriate the public waters of the State of Idaho as herein set forth.

s/ John DeCoursey Applicant.

By Harley M. McDowell *Agent.*

Date of first receipt at Department of Reclamation: 9:00 A.M. May 12, 1959

Returned to applicant for correction:

DESERT ENTRY - Idaho Ser. No.

Corrected application received:

Allowed: _____

Approval of State Reclamation Engineer

The number of this permit is G— 27931

Recorded in Book 98 Page 27931 Approved May 15, 1959

This is to certify that I have examined the within application for a permit to appropriate the public waters of the State of Idaho, and hereby approve the same, subject to the following limitations and conditions.

Bond in the sum of \$ _____ to be filed on or before _____

Work to begin on or before _____ and to continue diligently and uninterruptedly to completion, unless temporarily interrupted by circumstances over which the permit holder has no control.

One-fifth of the work above specified to be completed on or before **November 15, 1961**

The whole of said work to be completed and beneficial use of water appropriated in accordance herewith, to be made and proofs offered on or before May 15, 1964

Witness my hand this 15th day of May, 1959

s/ GEO. N. CARTER
STATE RECLAMATION ENGINEER.

IN TESTIMONY WHEREOF, We, ROBERT E. SMYLLIE, Governor of the State of Idaho,
and ... ARNOLD WILLIAMS, Secretary of State of the State of Idaho, have caused this instrument to
be executed in the name of the State of Idaho, and caused the Great Seal of the State of Idaho to be hereunto affixed, this.. 15th.....
day of .. MAY, 19.. 59..

Countersigned

STATE OF IDAHO

(SEAL)

By ARNOLD WILLIAMS

By s/ ROBERT E. SMYLLIE
Governor

Secretary of State.

BY: PAULA L. FLEENOR
Deputy Secretary of State

Twp.	Range	Sec.	NE ¹ / ₄				NW ¹ / ₄				SW ¹ / ₄				SE ¹ / ₄				Totals
			NE ¹ / ₄	NW ¹ / ₄	SW ¹ / ₄	SE ¹ / ₄	NE ¹ / ₄	NW ¹ / ₄	SW ¹ / ₄	SE ¹ / ₄	NE ¹ / ₄	NW ¹ / ₄	SW ¹ / ₄	SE ¹ / ₄	NE ¹ / ₄	NW ¹ / ₄	SW ¹ / ₄	SE ¹ / ₄	
7 S	4 E	1					40	40	40	40	40					40			240
<div>APPLICATION FOR AMENDMENT TO PERMIT TO APPROPRIATE THE PUBLIC WATERS OF THE STATE OF IDAHO, NO. G-27931</div>																			
Comes now JOHN J. DeCOURSEY and represents to the State Reclamation Engineer of the State of Idaho:																			
That he is the owner and holder of Permit to appropriate the Public Waters of the State of Idaho, No. G-27931. That the point of diversion is described in said permit as being located NE ¹ / ₄ SW ¹ / ₄ , NW ¹ / ₄ NW ¹ / ₄ , Section 1, T 7 S - R 4 E. That he now requests that the point of diversion be changed to a point located SW ¹ / ₄ NE ¹ / ₄ , SE ¹ / ₄ SW ¹ / ₄ , Section 1, T 7 S - R 4 E., B.M. That his reasons for desiring to make such change are as follows: There are more feasible well sites in the SW ¹ / ₄ NE ¹ / ₄ , SE ¹ / ₄ SW ¹ / ₄ , Section 1, T 7 S - R 4 E. That no one will be injured by such change, and that such change will be made at Permit Holder's own risk.																			
Signed at Boise, Idaho, this 19 day of October, 1959.																			
/s/ John J. DeCoursey																			
Date of receipt at Department of Reclamation: October 26, 1959																			
																			240

APPROVAL OF STATE RECLAMATION ENGINEER ✓

I, Geo. N. Carter, State Reclamation Engineer of the State of Idaho, hereby approve the above and foregoing application for amendment to Permit to Appropriate the Public Waters of the State of Idaho, No. G-27931. This approval constitutes a new permit and is issued as an amendment to the original permit, to which it refers and of which it becomes a part, and said application is approved only insofar as the rights of others will not be adversely affected thereby.

/s/ GEO. N. CARTER
State Reclamation Engineer

✓
A S S I G N M E N T ✓

For value received, I hereby assign all of my right, title and interest in and to Permit to Appropriate the Public Waters of the State of Idaho, No. G-27931 to B. B. Burroughs of Homedale, Idaho. *B.B.* /

/s/ John J. DeCoursey
Permit Holder
/s/ Helen H. DeCoursey
Wife of Permit Holder

STATE OF IDAHO)
 : ss
County of Owyhee)

On this 12th day of May, 1964, before me, a Notary Public for the State of Idaho, residing at Homedale personally appeared Helen H. and John J. DeCoursey known to me to be the persons whose names are subscribed to the within instrument and duly acknowledged to me that they executed the same.

IN WITNESS WHEREOF, I have hereunto set my hand and affixed my Notarial Seal, the day and year in this certificate first above written.

/s/ Reed Frye
Notary Public Residing at Homedale

My commission expires: 1-4-68

(SEAL)

1. NSE ISSUED FOR 2.46 SEC. FT.
2. NSE PAG. NO.

New ownership
State office file - Vault

J Keith Thomas now own
land described under license
51-2122 + 51-2148 under the
names of Fern & Coursey assignee
Audrey I Burroughs & John
De Coursey assignee - B.B. Burroughs
respectively

Keith Thomas

MICROFILMED

same AD	AC is licensed	under permit # 22227
5/21/78	John M. A. A. C.	

Rge.	4E.
------	-----

Rg 5 E

T
W
P.

7

5

Permit # 27931 4. c/p for 240 acres
Priority # June 28, 1959 (late)

Area - 113

Subs - 4

Q = 2.26 CFS - 40 Acres is leased for 1 in / ac. 5H 2198

$V = \frac{949 \text{ AC-FW}}{5} = 189.8 \text{ AC-FW}$ 56.5 AC-FW / SEASON

Priority = June 28 - 1959

December

Re: Permit No. G-27931/51-2148

29, 1969

Mr. Keith Thomas
Box 145A
Bruneau, Idaho 83804

Dear Mr. Thomas:

Enclosed is your Water License issued on the above numbered permit.

Also enclosed is departmental receipt No. 3938 for \$13 covering the licensing fees.

Very truly yours,

C. Stephen Allred, Deputy
State Reclamation Engineer

CSA:kh
Enclosures

27931
51-2148

Dear Sir,

Enclosed is check for payment of fees for permit number
G 27931 51 2148 on E.B. Burroughs place .

Please send the license to Keith Thomas, Box 145A
Bruneau, Idaho 83604 *as he now owns the place*

*Thank you,
Keith Thomas*

RECEIVED

1963

Department of Reclamation

27931

51-2148

November 18, 1969

Re: Permit No. G-27931/51-2148

B. B. Burroughs:
Route #1
Homedale, Idaho 83628

Dear Mr. Burroughs:

A representative of this department has made an examination of the works covered by your Permit 51-2148 and has found the following:

Quantity of water diverted: 2.5 c.f.s.

Amount of water that can be recognized as beneficially used under Idaho law: 2.26 c.f.s.

The maximum quantity diverted shall not exceed 565 acre feet per season.

Beneficial Use: for irrigation of 113 acres in W1/4NW1/4, E1/4SW1/4, Section 1, Twp. 7S, Rge. 4E, B.M.

The priority date established is: June 27, 1959 (late proof)

A fee totaling \$ 13.00 must be received within 30 days from the date of this letter in order that we can issue you the Water License as described above.

Very truly yours,

Dennis J. Timoskevich
Water Rights Administrator

DT:ah

27931
51-2148

STATE OF IDAHO
DEPARTMENT OF RECLAMATION
BOISE

REPORT OF ENGINEER

PERMIT NO. 27931

Other Rights:

Completion of Work:

Project:

Location:

Owner:

Engineer:

Date:

Scale:

Notes:

Remarks:

REPORT ON PROOF OF Completion of Works & Beneficial Use.

B. B. Burroughs, Route 1, Homedale, Idaho

27931
51-2148

T-65
T75
1

3031
16

B.B. Burroughs

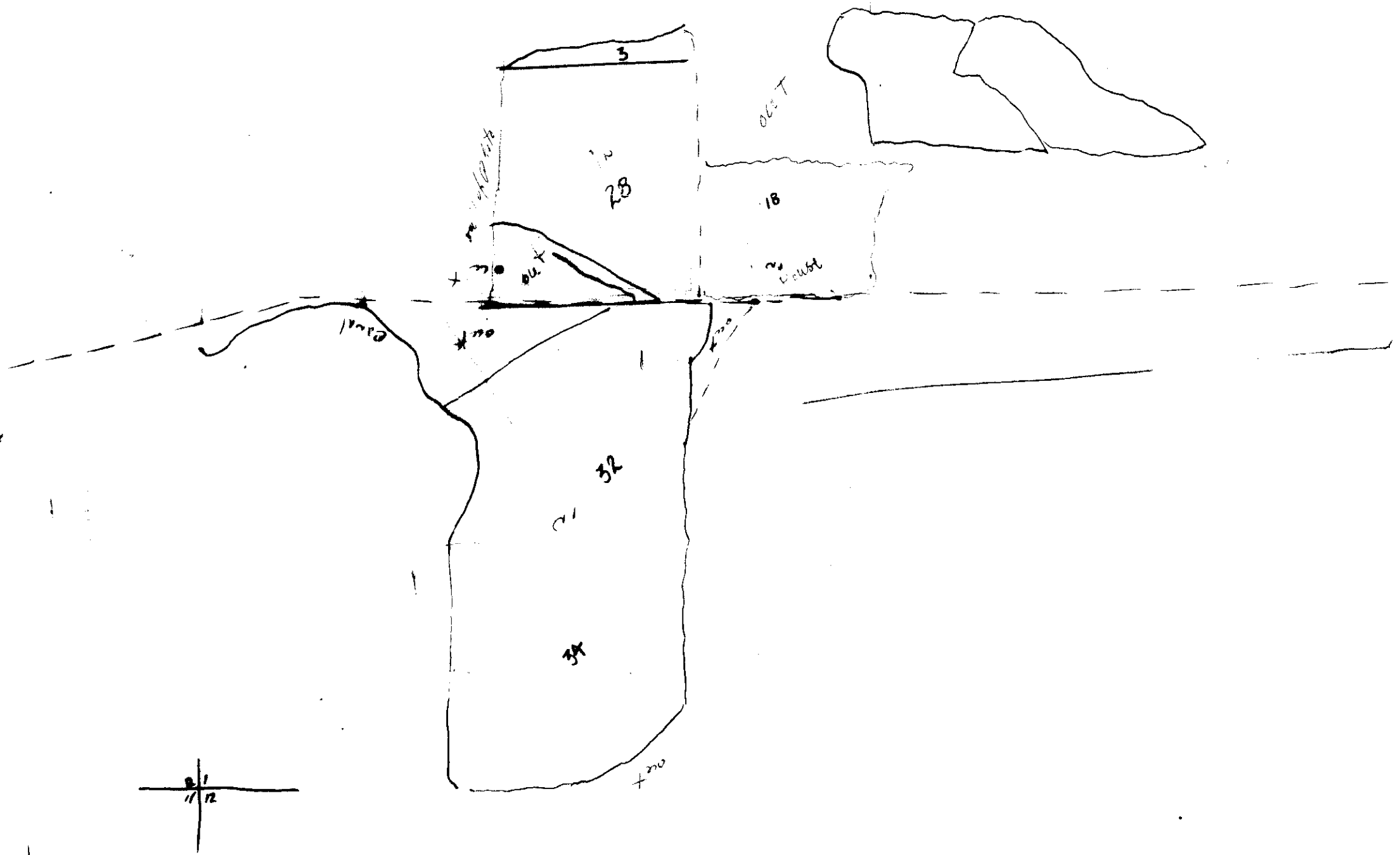

27931

51-2148

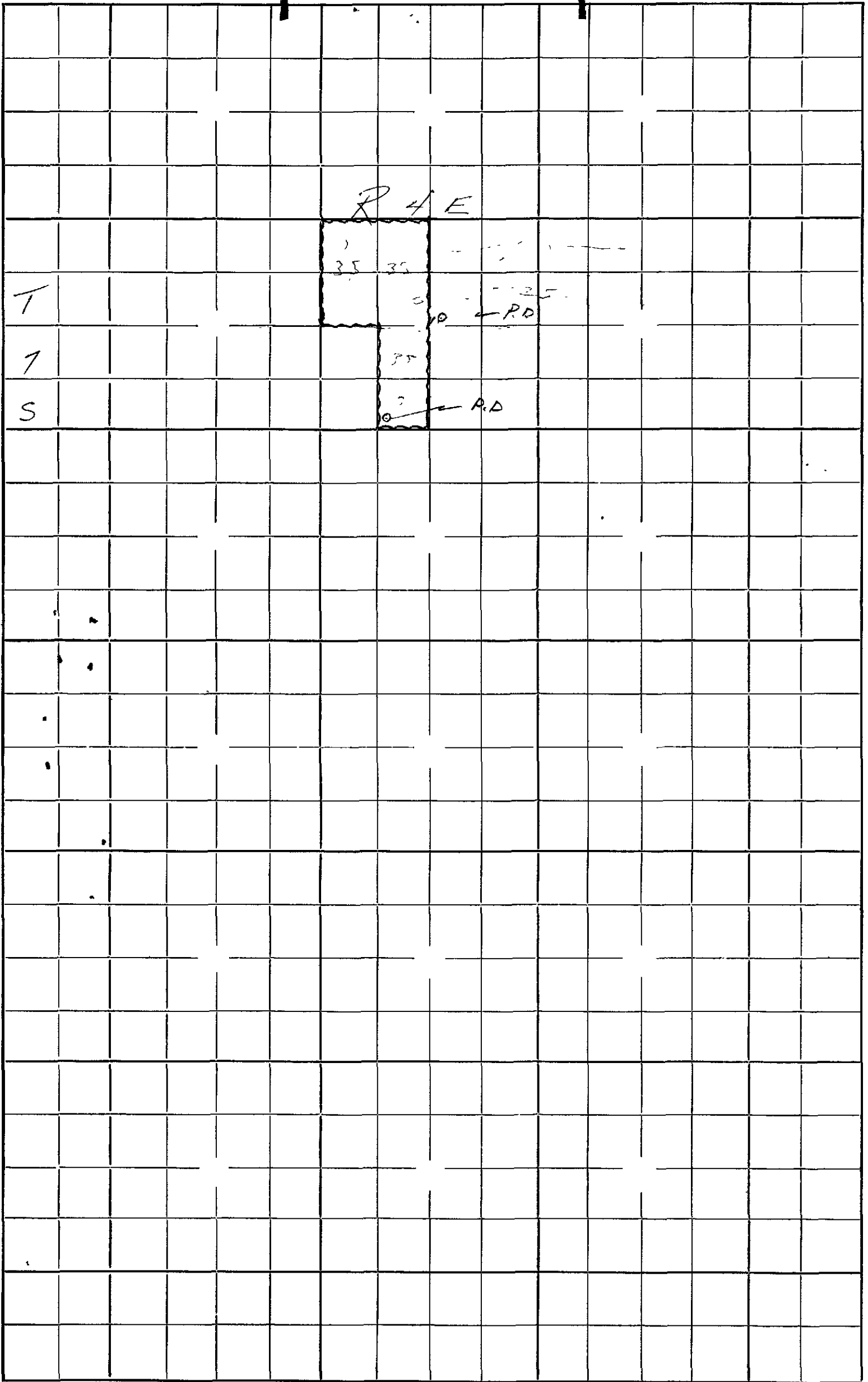

Scale: 2 Inches Equals 1 Mile. Draw Map In Ink.

STATE OF IDAHO
DEPARTMENT OF RECLAMATION
BOISE, IDAHO
REPORT OF ENGINEER

Permit No. G-27931

This proof is for Completion of Works & Bene. Use

In Water District No. _____

1. Name of applicant B. B. Burroughs
2. Source of water supply: 2 drilled wells
3. Location of point of diversion: Is in the SW¹/₄ NE¹/₄ SE¹/₄ NW¹/₄ of Section 1
T. 7S R. 4E County of Owyhee
4. Describe works as they exist, giving dimensions and capacities of same: _____

5. Water is used for: Irrigation
6. State whether or not water has been turned into works of diversion: _____

7. List legal subdivisions of lands to be irrigated. If proof is for beneficial use, give exact number of acres under cultivation in each forty-acre tract. (Describe manner and place of use if other than irrigation):

NW¹/₄, E2SW¹/₄, Sec. 1, T7S-R4E making a total of 240 acres to be irrigated

(Submit map on attached plat, showing location and details of above description.)

8. What large stream would the water here appropriated finally reach? _____

Remarks: _____

*NOT + Permit + Exam Report within 51-2122 (G-22227)
MEASUREMENT 6.16 cfs INDICATES 4.0 cfs when
FULL DISCHARGE*

*Measured with sparkling flow meter 1968
in presence of Mr. Art [unclear] 22
Q = 2.5 cfs*

This examination was made on the _____ day of _____, 19____

(Signed) _____

Examiner.

*27931
51-2148*

INSTRUCTIONS TO EXAMINERS

1. Always carefully note the location of the point of diversion and accurately plat same.
2. When proof is for beneficial use, carefully check up the number of acres actually irrigated in each forty and accurately plat same.
3. Make a map showing the correct location of streams and ditches, and the irrigated lands, and any adjacent permanent landmarks, such as towns, lakes, large streams and public roads.
4. If any unusual conditions are discovered, make plain statement of them under remarks.
5. Always see the holder, if possible, and go over the whole ground with him and make your report only upon actual existing facts and conditions.
6. Give general characteristics of soils, topography, and crops raised.

B. B. Barroughs
Route # 1
Homedale, Idaho
Permit No. 27931

501 339 3278-

Examination for Completion of Works & Bene. Use

County Owyhee

Quantity: 4.8 cfs
54-
Sec. 1 T. 7S R. 4E

Source: 2 Wells

P.D.: SWNE, SESW, 1-7S-4E

Use: Irrigation

Filed: 5-12-59

Due: 5-15-64

Extension:

Protest:

Completion of Works:

Other Rights: None Shows BE A. OTHER L. C. RIGHT.

Koboving
Joe Bell
Made: June 30, 1964 Righty: June 27, 1959 (2 at proof)
25" measured
be compared accurate - 968

AFTER FIVE DAYS RETURN TO
DEPARTMENT OF RECLAMATION
ROOM 107, STATE HOUSE
BOISE, IDAHO

John Decoursey
116 Maple Street
Nampa, Idaho

- 29
- ☒ Moved, left no address
☐ No such name
☐ Moved, not in file
☐ Addressed Unknown

RETURNED
TO
WRITER

REASON CHECKED
Unknown

Insufficient address
Moved, Left no address
No such post office in state
Do not remail in this envelope



8410-15-2148

STATE OF IDAHO

DEPARTMENT OF RECLAMATION

Boise, Idaho

March 16, 1964

Re: Permit No. G-27931, John Decoursey
31-5148

Harley M. McDowell
Idaho Land & Appraisal Service
Box 2161
Boise, Idaho

Dear Mr. McDowell:

The date for proofs of Completion of Works and Application of water to beneficial use, as set out under terms of Permit No. G-27931 are due not later than **May 15, 1964.**

Before these proofs can be made, the statutory requirement is that a notice of your intention of proof be published once a week for four consecutive weeks in a newspaper within the county in which the land is located. In completing the Notice of proof for publication, the information should be taken from your Permit, including any amendments made in connection with a change of point of diversion or land list, which has been recorded in this department. If changes have been made and no amendments are on record, we advise you request a form for this purpose before your Notice is published.

We enclose Form 36, in duplicate, which is to be filled out and returned to this department at least FORTY (40) DAYS BEFORE THE MENTIONED DATE, (allowing for four weeks publication). Please give the name of the town, the address of the place where the depositions will be executed, and, the name of the notary public before whom you will appear to make the depositions of proof (this may be at any place convenient for you and your two witnesses), the quantity of water filed; for what purpose it is used; the point, or points, of diversion; and the location of use or the lands which are irrigated -- all by legal land description.

Enclosed also is Form 11, which is the authorization for us to have the notice published in the designated county newspaper at your expense. This is to be returned with two Forms 36,

At the time we send the notice to the newspaper we will send to you the forms for the depositions of holder and two disinterested witnesses. It is important that the depositions be executed at the time, on the date set, at the place named, and before the notary public, as advertised in the publication notice.

Very truly yours,

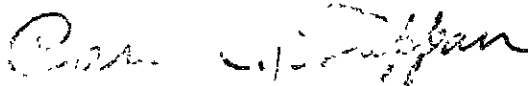

State Reclamation Engineer

Enclosures Form 36 2
11

27931

May 18, 1959

Re: Permit No. G-27931
John DeCoursey

Mr. Harley M. McDowell,
Box 2161,
Boise, Idaho.

Dear Mr. McDowell:

We enclose Permit No. G-27931 in which we direct your attention to the limitations and conditions as given on the fourth page under approval of the State Reclamation Engineer.

We also enclose Departmental Receipt No. G-4017 which was issued covering payment in the amount of \$6.00 for the filing fee of the above mentioned permit.

Very truly yours,

GEO. N. CARTER
State Reclamation Engineer
By

(Mrs.) Edna P. Rutledge
Chief Clerk

Encl. (2)

EPR/pak

cc: John DeCoursey

27931

May 18, 1959

Re: Permit No. G-27931
John DeCoursey

Bureau of Land Management,
P. O. BOX 2237,
Boise, Idaho.

Gentlemen:

We enclose two copies of Permit No. G-27931 one of which has been certified, to be used in connection with Desert Land Entry filed in your office by permit holder, John DeCoursey, of Nampa, Idaho.

Very truly yours,

GEO. N. CARTER
State Reclamation Engineer
By

(Mrs.) Edna P. Rutledge
Chief Clerk

Encl. (2)

cc: John DeCoursey

EPR/pmk

NAME OF APPLICANT.....John DeCoursey.....

Form No. 0

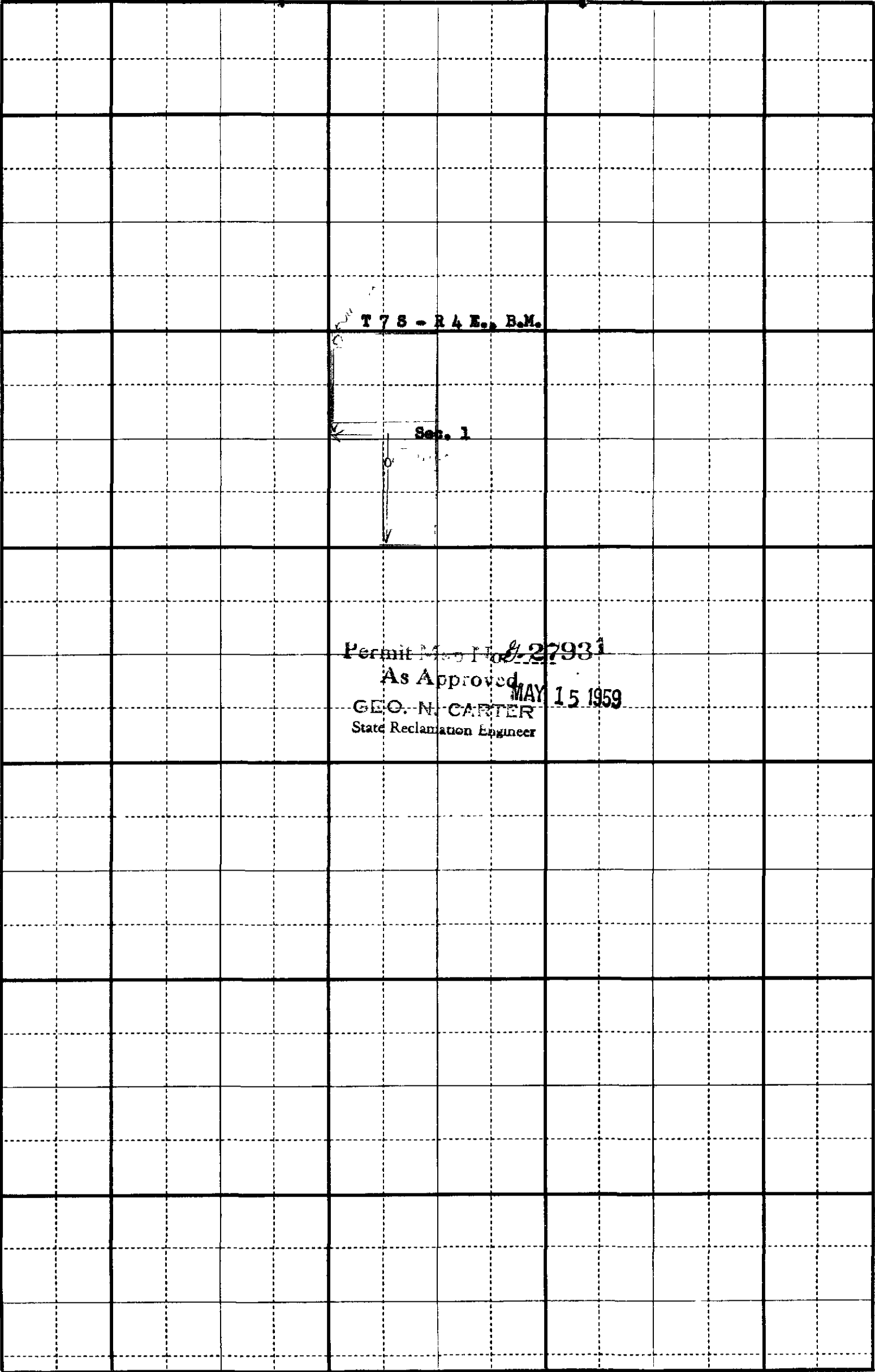

Permit No. ~~1108~~ 27931
As Approved MAY 15 1959
GEO. N. CARTER
State Reclamation Engineer

RECEIVED
OCT 26 1959
Department of Reclamation

APPLICATION FOR AMENDMENT
TO PERMIT TO APPROPRIATE THE PUBLIC WATERS
OF THE STATE OF IDAHO, NO. G-27931

Comes now John J. DeCoursey and represents to the State
Reclamation Engineer of the State of Idaho:

That he is the owner and holder of Permit to appropriate the Public
Waters of the State of Idaho, No. G-27931.

That the point of diversion is described in said permit as being located
NE1/4SW1/4, NW1/4NW1/4, Section 1, T 7 S - R 4 E., B.M.

That he now requests that the point of diversion be changed to a point
located SW1/4NE1/4, SE1/4SW1/4, Section 1, T 7 S - R 4 E., B.M.

That his reasons for desiring to make such change are as follows:

These are more feasible well sites.

That no one will be injured by such change, and that such change will be
made at Permit Holder's own risk.

Signed at Boise, Idaho, this 19 day of October, 1959

Date of receipt at Department of Reclamation October 26, 1959

APPROVAL OF STATE RECLAMATION ENGINEER

Geo. N. Carter

I, ~~Mark H. Proctor~~, State Reclamation Engineer of the State of Idaho, hereby
approve the above and foregoing application for amendment to Permit to appropriate
the Public Waters of the State of Idaho, No. G-27931. This approval constitutes
a new permit and is issued as an amendment to the original permit, to which it re-
fers and of which it becomes a part, and said application is approved only insofar
as the rights of others will not be adversely affected thereby.

Geo. N. Carter
State Reclamation Engineer

27931 : R.V.

November 2, 1959

RE: Permit No. G-27931
John J. DeCoursey

Harley McDowell
Box 2161
Boise, Idaho

Dear Mr. McDowell:

Enclosed is application for amendment to the point of diversion under Permit No. G-27931 which has been recorded in this office.

Very truly yours,

GEO. N. CARTER
State Reclamation Engineer
By

(Mrs.) Edna P. Rutledge
Chief Clerk

EPR:mr
enc. amendment

27931 m

STATE OF IDAHO

DEPARTMENT OF RECLAMATION

Boise, Idaho

March 16, 1964

Re: Permit No. G-27931, John Decoursey

Harley M. McDowell
Idaho Land & Appraisal Service
Box 2161
Boise, Idaho

Dear Mr. McDowell:

The date for proofs of Completion of Works and Application of water to beneficial use, as set out under terms of Permit No. G-27931 are due not later than **May 15, 1964.**

Before these proofs can be made, the statutory requirement is that a notice of your intention of proof be published once a week for four consecutive weeks in a newspaper within the county in which the land is located. In completing the Notice of proof for publication, the information should be taken from your Permit, including any amendments made in connection with a change of point of diversion or land list, which has been recorded in this department. If changes have been made and no amendments are on record, we advise you request a form for this purpose before your Notice is published.

We enclose Form 36, in duplicate, which is to be filled out and returned to this department at least FORTY (40) DAYS BEFORE THE MENTIONED DATE, (allowing for four weeks publication). Please give the name of the town, the address of the place where the depositions will be executed, and, the name of the notary public before whom you will appear to make the depositions of proof (this may be at any place convenient for you and your two witnesses), the quantity of water filed; for what purpose it is used; the point, or points, of diversion; and the location of use or the lands which are irrigated -- all by legal land description.

Enclosed also is Form 11, which is the authorization for us to have the notice published in the designated county newspaper at your expense. This is to be returned with two Forms 36,

At the time we send the notice to the newspaper we will send to you the forms for the depositions of holder and two disinterested witnesses. It is important that the depositions be executed at the time, on the date set, at the place named, and before the notary public, as advertised in the publication notice.

Very truly yours,

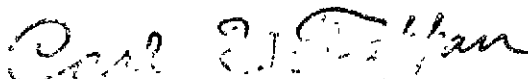

State Reclamation Engineer

Enclosures Form 36 2
11

27931

May 15, 1964

RE: Permit No. G-27931
B. B. Burroughs

Harley M. McDowell
Idaho Land & Appraisal Service
Box 2161
Boise, Idaho

Dear Mr. McDowell:

Enclosed is the assignment of the above numbered permit to
B. B. Burroughs.

Also enclosed is departmental receipt No. G-9700 in the
amount of \$0.50 covering the recording fee.

Very truly yours,

CARL E. TAPPAN
State Reclamation Engineer
By

(Mrs.) Edna P. Rule
Chief Clerk

EPR:mr

Enc. assignment
receipt

27931

RECEIVED
MAY 22 1964

NOTICE TO ACCOMPANY THIS LETTER MUST BE MADE IN DUPLICATE ~~DATE~~ ^{Department of Reclamation}

(Date) April 30, 1964

(P. O.) Box 2161, Boise, Idaho

TO THE STATE RECLAMATION ENGINEER

Boise, Idaho

Dear Sir:

You are hereby authorized to have the attached notice published
at my expense in the Owyhee Nuggett of
Marsing, Idaho published in the
county in which the works are situated. Please send the affidavit of
publication and statement of charges to Idaho Land & Appraisal Service, P. O. Box
2161, Boise, Idaho

X *Bo Be Burroughs*

(In case of canals or other works designed to divert and
carry more than 50 cubic feet of water per second, the following certificate
must be signed by a well known and competent engineer.)

I hereby certify that the facts set forth in the
attached notice are true.

Engineer

27931

Re: Permit No. **G-27931**
B. B. Burrough

Date: **May 22, 1964**

Owyhee Nugget,
Marsing, Idaho.

Gentlemen:

Enclosed you will find Notice for Publication, once a week
for four consecutive weeks prior to **June 30, 1964**
the date set for proof; the expense of the publication is to be paid
by the ~~applicant~~ **Idaho Land and Appraisal Service,**
of **Box 2161, Boise, Idaho** to whom you should
furnish proof of publication on or prior to the date set for proof.

Please acknowledge receipt of this notice and furnish this
office with a copy or tear sheet of the first publication. **

Very truly yours,

Carl E. Tappan
CARL E. TAPPAN
State Reclamation Engineer

** If the first copy is not received in this office for checking
purposes and errors appear in subsequent issues, it is possible
that re-publication of corrected copy will be at your own expense

27931

NOTICE OF PROOF OF COMPLETION OF WORKS

and
APPLICATION OF WATER TO BENEFICIAL USERECEIVED 10/1/63
MAY 22 1964

Department of Reclamation

Notice is hereby given that at 10:00 A.M., on the 30th day of June 1964, at Boise, County of Ada, State of Idaho, before Harley M. McDowell, Notary Public, at (address) 224 Idaho Building, Boise, Idaho, proof will be submitted of the completion of works for the diversion of 4.8 cubic feet per second of underground water from a well, and of the application to beneficial use of said water, in accordance with the terms and conditions of Permit No. G-27931, heretofore issued by the Department of Reclamation of the State of Idaho.

1. The name and postoffice address of the person or corporation holding said permit is E. B. Burroughs, Homedale, Idaho

2. Said works of diversion will be fully completed on the date set for such completion, and the amount of water which said works are capable of conveying to the place of use is 4.8 cubic feet per second.

3. The use to which said water has been applied is irrigation, purposes, and the amount applied to beneficial use is 4.8 cubic feet per second.

4. The point of diversion of said water is SE1/4, Section 1, Township 7 South - Range 4 East, B.M.

5. The place where said water is used is Township 7 South - Range 4 East, B.M., Section 1 - NW1/4, E1/4SW1/4.

6. The date of priority which said user is prepared to establish is May 12, 1959

CARL E. TAPPAN

State Reclamation Engineer

N.R.
279.31

Re: Permit No. G-27931
B. B. Burroughs

May 22, 1964

Mr. Harley M. McDowell,
Idaho Land and Appraisal Service,
Box 2161,
Boise, Idaho.

Dear Mr. McDowell:

This acknowledges the Notice of Proof of Completion of Works and Application of Water to Beneficial Use under Permit No. G-27931, in the name of B. B. Burroughs. Final Proof is to be made before you, as Notary on the 30th day of June, 19 64, at 10:00 o'clock A.M., at 224 Idaho Building, Boise, Idaho.

As of this date, we have mailed the Notice to the Orysee Nugget Marsing, Idaho, with instructions to publish it once a week for 4 consecutive weeks prior to the date set for final proof and then mail the Affidavit of Publication and statement of costs to you.

It is important that the enclosed depositions be executed by the permit holder and two disinterested witnesses who are familiar with the terms of the permit and the work done hereunder, at the time, on the date and before you, as Notary, as stated in the publication notice. It is very important and necessary that each question be answered in detail.

In returning the depositions to this office, be sure that all copies have been signed, that your Notary's seal has been placed on each and that all depositions, (holder and two witnesses) are being returned. Also be sure to enclose the AFFIDAVIT OF PUBLICATION.

Very truly yours,

CARL E. TAPPAN
State Reclamation Engineer
By

(MRS.) EDNA P. RULE
Chief Clerk

Encl.
ELR:pmk
cc: Applicant

May 22, 1964

Re: Permit No. G-27931
B. B. Burroughs

Idaho Land & Appraisal Service
Box 2161
Boise, Idaho

Attn: Harley H. McDowell

Dear Mr. McDowell:

Returned herewith is the application for amendment to point of diversion with \$1.00 check attached.

See application approved October 26, 1959, which includes SE $\frac{1}{4}$ SW $\frac{1}{4}$, Sec. 1.

Very truly yours,

RALPH W. THOMAS, Deputy
State Reclamation Engineer

RT:ew

Enc. application with
attached check

27931

RECEIVED
JUL 2 1964

STATE OF IDAHO
DEPARTMENT OF RECLAMATION

BOISE, IDAHO

Permit No. G-27931

* * * * *

PROOF OF APPLICATION OF WATER TO BENEFICIAL USE

DEPOSITION OF WITNESS

The deposition of two witnesses on this form, taken separately, required in each case

Ques. 1. State your name, age, residence, occupation and postoffice address:

Julia Bell, Bruneau, Idaho. I am 25 yrs. old, a housewife and my postoffice address is
Bruneau, Idaho

Ques. 2. Are you acquainted with B. B. Burroughs, the holder of
Permit No. G-27931? How long have you known him and where does he reside:

I have known Mr. Burroughs three years and I know he lives in Homedale, Idaho

Ques. 3. Have you read or heard said Permit No. G-27931 read, and are you familiar
with its provisions and conditions: Yes: yes No:

Ques. 4. State source of water supply: Source of water is from an artesian well.

State place of diversion: SE $\frac{1}{4}$ SW $\frac{1}{4}$, Sec. 1, T 7 S - R 4 E., B.M.

Describe works for conveying water to place of use: The water is from an artesian well
1265 ft. deep and cased with 16" casing to about 190 ft.

Ques. 5. How many second feet of water do you estimate said works will safely conduct
to place of use: as much as the well will produce. How much water have you seen being so
conveyed: about 250"

Ques. 6. If for irrigation, show number of acres irrigated in each subdivision, giving
full legal description:

SE $\frac{1}{4}$ SW $\frac{1}{4}$ (40); NE $\frac{1}{4}$ SW $\frac{1}{4}$ (35); SW $\frac{1}{4}$ NW $\frac{1}{4}$ (10); NW $\frac{1}{4}$ NW $\frac{1}{4}$ (37); NE $\frac{1}{4}$ NW $\frac{1}{4}$ (20); in Sec. 1,
T 7 S - R 4 E., B.M.

Ques. 7. If for power or other purposes than irrigation, state how water has been used:

Only for irrigation.

Ques. 8. (If for irrigation) state character of land that has been reclaimed, and give your estimate of the amount of water required for its profitable cultivation:

The soil is very good, volcanic ash and it needs all the water it can get from the well.

Ques. 9. Have you any interest in the works, water or lands above mentioned? If so, in what way and to what extent: I don't have any interest at all.

Ques. 10. When did you first see this water used: About 3 years ago.

Other times you have seen such use: I have seen it almost every day for about a year.

(Signed)

x John Bell

I hereby certify that the foregoing testimony was read to the above subscriber before its signing, that I believe him to be the person he represents himself to be, and that said testimony was subscribed and sworn to before me in Boise

 , County of Ada, State of Idaho, on this 30th day of June,

A. D., ~~1962~~ 1964.

Harley M. McDowell

Harley M. McDowell
Notary Public for State of Idaho

Residing: Boise, Idaho

My commission expires: 11-1-67

RECEIVED
JUL 2 1964

STATE OF IDAHO
DEPARTMENT OF RECLAMATION
BOISE, IDAHO
Permit No. G-27931

Department of Reclamation

PROOF OF APPLICATION OF WATER TO BENEFICIAL USE

DEPOSITION OF WITNESS

The deposition of two witnesses on this form, taken separately, required in each case

Ques. 1. State your name, age, residence, occupation and postoffice address:

Billy Joe Bell, Bruneau, Idaho. I am 35 years old, a rancher & well driller. My postoffice address is Bruneau, Idaho

Ques. 2. Are you acquainted with B. B. Burroughs, the holder of Permit No. G-27931 ? How long have you known him and where does he reside:

I have known Mr. Burroughs for 3 or 4 years and I know that he lives at Rt. 1, Homedale, Idaho.

Ques. 3. Have you read or heard said Permit No. G-27931 read, and are you familiar with its provisions and conditions: Yes: yes No:

Ques. 4. State source of water supply: subterranean water from a drilled artesian well.

State place of diversion: SE $\frac{1}{4}$ SW $\frac{1}{4}$, Sec. 1, Township 7 South - Range 4 East, B.M.

Describe works for conveying water to place of use: Water is obtained from an artesian well 1265 ft. deep, cased to about 190' with 16" casing. This is a flowing well so there is no pump. I have not measured this but I estimate the well will discharge 250".

Ques. 5. How many second feet of water do you estimate said works will safely conduct charge.

to place of use: as much as the well will dis- / How much water have you seen being so conveyed: about 5 cfs. of water

Ques. 6. If for irrigation, show number of acres irrigated in each subdivision, giving full legal description: SE $\frac{1}{4}$ SW $\frac{1}{4}$ (40 ac.); NE $\frac{1}{4}$ SW $\frac{1}{4}$ (35 ac.), SW $\frac{1}{4}$ NW $\frac{1}{4}$ (10 ac.); NW $\frac{1}{4}$ NW $\frac{1}{4}$ (37 ac.), NE $\frac{1}{4}$ NW $\frac{1}{4}$ (20 ac. irrig. from this well), all in Sec. 1, T7S - R 4E., B.M.

Ques. 7. If for power or other purposes than irrigation, state how water has been used:

This water is used for irrigation only.

Ques. 8. (If for irrigation) state character of land that has been reclaimed, and give your estimate of the amount of water required for its profitable cultivation:

The land is a sandy loam volcanic ash, very good. It needs all the water the well can produce and some of the crops could use more.

Ques. 9. Have you any interest in the works, water or lands above mentioned? If so, in what way and to what extent: I do not have any interest in these works.

Ques. 10. When did you first see this water used: I saw this water used 3 or 4 years ago.

Other times you have seen such use: At first I saw it about once a month, but for the past year or so I have seen it every day.

(Signed)

Billy Joe Bell

I hereby certify that the foregoing testimony was read to the above subscriber before its signing, that I believe him to be the person he represents himself to be, and that said testimony was subscribed and sworn to before me in Boise

 , County of Ada, State of Idaho, on this 30th day of June,

A. D., ~~1962~~ 1964.

Harley M. McDowell

Harley M. McDowell
Notary Public for State of Idaho

Residing: Boise, Idaho

My commission expires: 11-1-67

1M April 1962

July 6, 1964

Re: Permit ~~No~~27931

B. B. Burroughs
Route 1
Homedale, Idaho

Dear Mr. Burroughs:

We acknowledge receipt of the depositions of holder and two witnesses, also affidavit of publication in the OWIHEE NUGGET, all submitted in probf of completion of works and beneficial use on Permit No~~e~~-27931

Before final action is taken in the matter, the law requires that a field examination be made by an engineer from this department.

We cannot tell just when this examination will be made, but our field engineer will try and contact you at the time he makes the examination so that arrangements may be made to show him over the grounds.

Very truly yours,

GEO. N. CARTER
State Reclamation Engineer

By:

(Mrs.) Edna P. Rule
Chief Clerk

EPR:

27931

**NOTICE OF PROOF
OF COMPLETION OF WORKS
AND
APPLICATION OF WATER
TO BENEFICIAL USE**

Notice is hereby given that at 10:00 A. M., on the 30th day of June, 1964, at Boise, County of Ada, State of Idaho, before Harley M. McDowell, Notary Public, at (address) 224 Idaho Building, Boise, Idaho, proof will be submitted of the completion of works for the diversion of 4.8 cubic feet per second of underground water from a well, and of the application to beneficial use of said water, in accordance with the terms and conditions of Permit No. G-27931, heretofore issued by the Department of Reclamation of the State of Idaho.

1. The name and postoffice address of the person or corporation holding said permit is B. B. Burroughs, Homedale, Idaho.

2. Said works of diversion will be fully completed on the date set for such completion, and the amount of water which said works are capable of conveying to the place of use is 4.8 cubic feet per second.

3. The use to which said water has been applied is irrigation, purposes, and the amount applied to beneficial use is 4.8 cubic feet per second.

4. The point of diversion of said water is SE $\frac{1}{4}$ SW $\frac{1}{4}$, Section 1, Township 7 South, Range 4 East, B. M.

5. The place where said water is used is Township 7 South, Range 4 East, B. M., Section 1 - NW $\frac{1}{4}$, E $\frac{1}{2}$ SW $\frac{1}{4}$.

6. The date of priority which said user is prepared to establish is May 12, 1959.

CARL E. TAPPAN,
State Reclamation Engineer
(May 28 — June 18)

27931