

51-2149

APPLICATION FOR PERMIT To Appropriate the Subterranean Waters of The State of Idaho

Application No. G- 36118
Permit No. G- 28158
District No.

1. Name of Applicant: Joseph E. Turner
Postoffice address: Bruneau County: Owyhee State: Idaho
2. Quantity of water claimed: 150 miner's inches
(a) Rate of withdrawal in cubic feet per second 3 or Idaho
Miners' inches or gallons per minute
(b) Annual withdrawal in acre feet per annum
3. Source of water supply: Subterranean
4. Location of point of diversion or well is in the SE $\frac{1}{4}$ of the NW $\frac{1}{4}$ of Section 6
Twp. 7 S , Rge. 6 E , B.M., County of Owyhee
5. Water is to be used for: Irrigation
6. If for municipal, industrial or recreational purposes, give:
(a) Point of use of water is in the $\frac{1}{4}$ of the $\frac{1}{4}$ of Section , Twp. P.D.
Rge. , B.M.
(b) Waste water or sewage effluent is to be returned to
at a point in the $\frac{1}{4}$ of the $\frac{1}{4}$ of Section , Twp. , Rge. , B.M.
7. Kind of works: Drilled well, equipped with diesel motor, gravity distribution system
8. Estimated cost of works: \$8,000.
9. (a) Is reservoir to be used? no
(b) Capacity of reservoir:
10. The time required for the completion of such work and complete application of the water to the proposed use is 5 years.
11. If applicant is a corporation, give:
I. (a) Date and place of incorporation:
(b) Amount of capital stock: \$ (c) Amount paid in: \$
(d) Names and addresses of directors:
II. The financial resources of the applicant are (a) Cash onhand: \$
(b) Treasury stock: (c) Bonds to be issued:
(d) Other resources:
12. The land to be irrigated is described in the following tabulation:
13. Existing water rights and/or valid permits appurtenant to the lands to be irrigated are: 66 $\frac{2}{3}$ shares @ 1"/share from Hotsprings Ditch Co., 125" decreed water from Bruneau River through South Side Canal from old F.A.Hawes right; additional 35" from Bruneau River through South Side Canal from Bieroth decree. These existing rights are on the full 320 acres owned by the applicant and described as: T6S-R6E., SW $\frac{1}{4}$ SE $\frac{1}{4}$, E $\frac{1}{2}$ SW $\frac{1}{4}$, Lots 3,4; T7S-R6E., Sec. 6., Lots 3,4, SE $\frac{1}{4}$ NW $\frac{1}{4}$ Sec. 31
(a) (cubic feet per second, inches or gallons per minute) of the water herein applied for is to be supplemental to the existing water rights.
(b) (cubic feet per second, inches or gallons per minute) is for new lands.

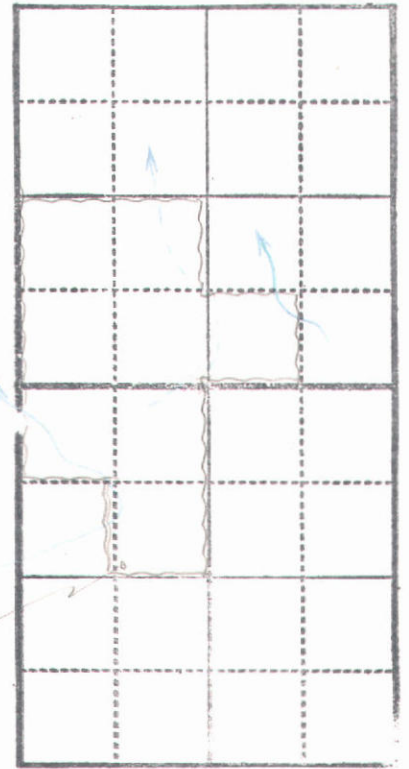

R 6 E

T

6

5

T

7

5

TO BRUNSWICK

GRAVEL PIT



112

AREA - 147 161 ACRES ESTIMATED

SUBD - 8 9

Q - ALLOW 2.86 c.f.s.

IRRIGATION REQUIREMENT = 5 AF/ACRE/SEASON = 735 805 AF/SEASON

AT A RATE OF 2.86 cfs IT WOULD BE FEASIBLE TO DIVERT 1200 AF IN 210 DAY SEASON

28158



T 6 S 7 S R 6 E B M

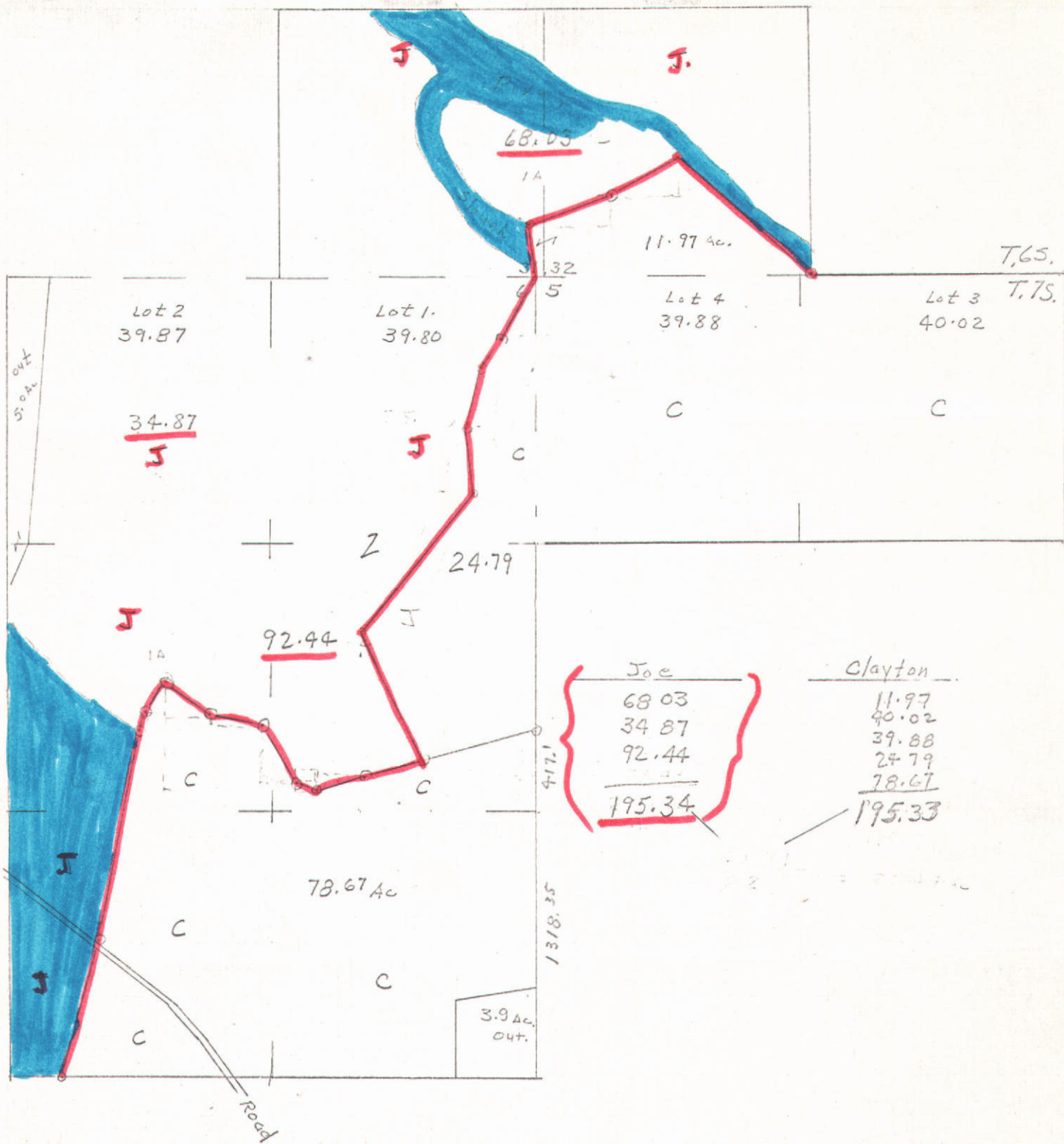

Joe
68.03
34.87
92.44
<u>195.34</u>

Clayton
11.97
40.02
39.88
24.79
<u>78.67</u>
195.33

28138



Lerner Sec. 6 7S 6E

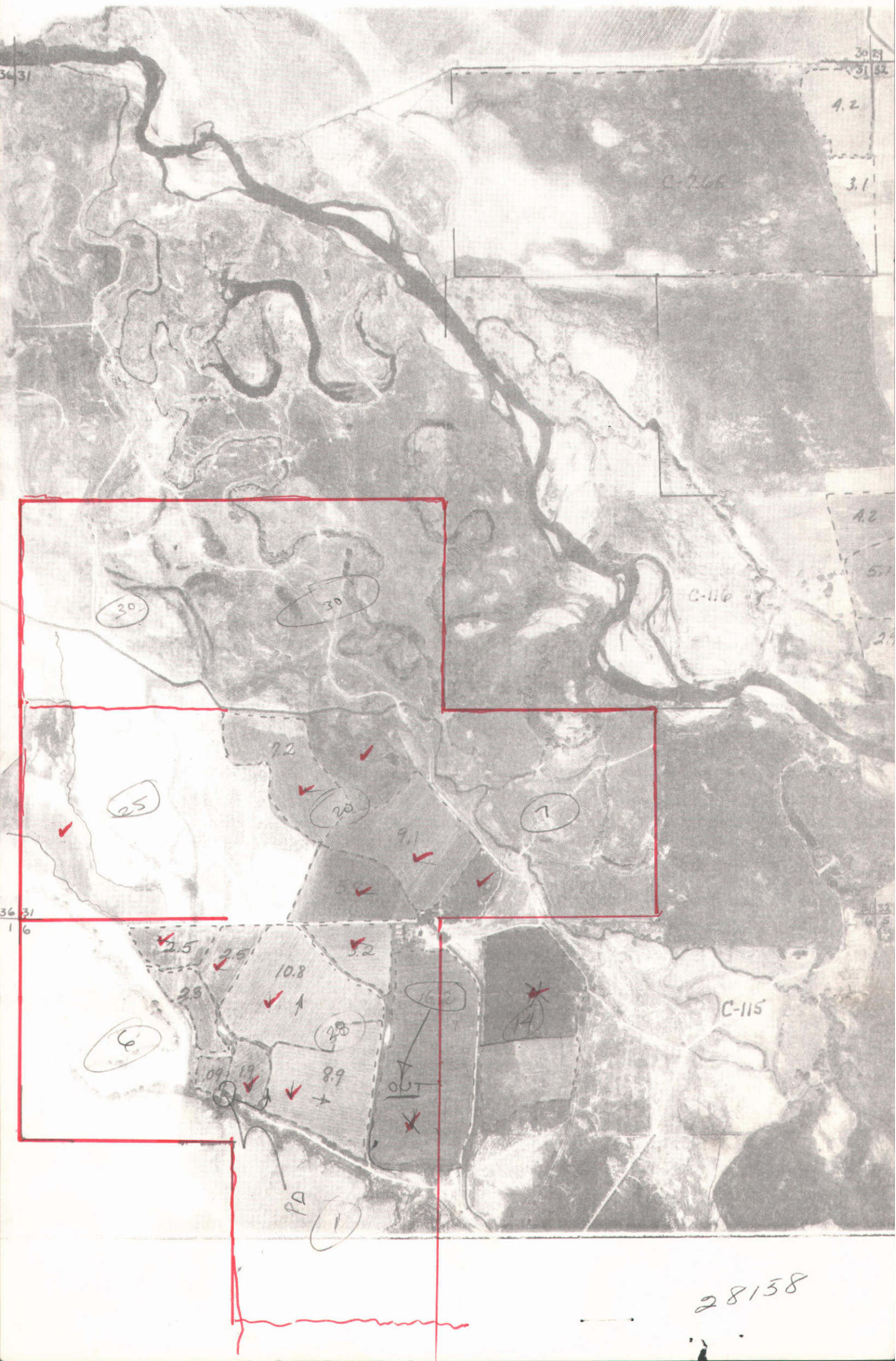

28158



PROOF OF PUBLICATION

STATE OF IDAHO }
County of Owyhee } ss.

I, RODNEY A. HAWES, being first duly sworn, on oath says that he is the Publisher of the OWYHEE NUGGET, a newspaper of general circulation, published weekly by Rodney A. Hawes, publisher and printer thereof, at Marsing, County of Owyhee, State of Idaho;

That the annexed notice was published in said newspaper once each week and every week for 4 consecutive weeks, the first publication being on the 6 day of Aug, 1964, and the last publication being on the 27 day of Aug, 1964;

That the said newspaper has been published continuously and uninterruptedly in said county during a period of more than seventy-eight consecutive weeks prior to the first publication of the attached notice.

Rodney A. Hawes
PUBLISHER.

Subscribed and sworn to before me this 28 day of

Aug, 1964.
Lona S. Hawes
NOTARY PUBLIC

My commission expires 9-10-68

(SEAL)

RECEIVED
SEP 22 1964

Depa...ation

NOTICE OF PROOF OF COMPLETION OF WORKS AND APPLICATION OF WATER TO BENEFICIAL USE

Notice is hereby given that at 10 A. M., on the 15th day of September, 1964, at Boise, County of Ada, State of Idaho, before Harley M. McDowell, Notary Public, at (address) 224 Idaho Building, proof will be submitted of the completion of works for the diversion of 3 cubic feet per second of underground water from a well, and of the application to beneficial use of said water, in accordance with the terms and conditions of Permit No. G-28158, heretofore issued by the Department of Reclamation of the State of Idaho.

1. The name and postoffice address of the person or corporation holding said permit is Joseph E. Turner, Bruneau, Idaho.

2. Said works of diversion will be fully completed on the date set for such completion, and the amount of water which said works are capable of conveying to the place of use is 3 cubic feet per second.

3. The use to which said water has been applied is irrigation, purposes, and the amount applied to beneficial use is 3 cubic feet per second.

4. The point of diversion of said water is NE $\frac{1}{4}$ NW $\frac{1}{4}$, Section 6, Township 7 South, Range 6 East, B. M.

5. The place where said water is used is Lot 3, 4, E $\frac{1}{2}$ -SW $\frac{1}{4}$, SW $\frac{1}{4}$ SE $\frac{1}{4}$, Section 31 - T6S - R6E; Lot 4, E $\frac{1}{2}$ NW $\frac{1}{4}$, Section 6, Township 7 South - Range 6 East, B. M.

6. The date of priority which said user is prepared to establish is September 15, 1959.

CARL E. TAPPAN,
State Reclamation Engineer
(Aug. 6 - 27)

28158

Application for Amendment

POINT OF DIVERSION

Permit No. G-28158

AUG 4 1964

Department of Reclamation

Comes now Joseph E. Turner and represent to the State Reclamation Engineer of the State of Idaho:

That he is (are) the owner and holder of Permit to Appropriate the Public Waters of the State of Idaho, No. G-28158.

That the point of diversion is described in said Permit as being located:

SE $\frac{1}{4}$ NW $\frac{1}{4}$, Section 6, Township 7 South - Range 6 East, B.M.

That he now requests that the point of diversion be changed to a point located: NE $\frac{1}{4}$ NW $\frac{1}{4}$, Section 6, Township 7 South - Range 6 East, B.M.

That the reason for desiring to make such change is as follows:

When I originally made this filing, I did not know which side of 40 acre line this would work out on. Since then, I have obtained a good aerial photograph; I have identified this by marks on the land and I had land surveys made in the area so that it appears to be just over the line and down the ditch further so that it is actually in the extreme southwesterly corner

That no one will be injured by such change, and that such change will be made
at Permit Holder's own risk. of the NE $\frac{1}{4}$ NW $\frac{1}{4}$ and I can efficiently irrigate all my land from this point and have done so since the well was drilled. (This well was

Signed at Boise, Idaho, this 1st day of August 1964
drilled in 1953 and pumping equipment put on in 1959)

Joseph E. Turner

Date of Receipt at Department Of Reclamation: August 4, 1964

APPROVAL OF STATE RECLAMATION ENGINEER

CARL E. TAPPAN

I, ~~GEORGE W. CARTER~~ State Reclamation Engineer of the State of Idaho, HEREBY APPROVE the above and foregoing application for amendment to Permit to Appropriate the Public Waters of the State of Idaho, No. G-28158. This approval constitutes a new permit and is issued as an amendment to the original permit, to which it refers and of which it becomes a part, and said application is approved only insofar as the rights of others will not be adversely affected thereby.

Recorded in Book 99 of
Permits, at Page 28158

August 4, 1964

Carl E. Tappan
State Reclamation Engineer

28158

Re: Permit No. **G-28158**
Joseph E. Turner

August 4, 1964

Mr. Harley M. McDowell,
Idaho Land and Appraisal Service,
Box 2161,
Boise, Idaho.

Dear Mr. McDowell:

This acknowledges the Notice of Proof of Completion of Works and Application of Water to Beneficial Use under Permit No. **G-28158**, in the name of **Joseph E. Turner**. Final Proof is to be made before you, as Notary on the 15th day of September, 19 64, at 10:00 o'clock A.M., at 224 Idaho Building, Boise, Idaho.

As of this date, we have mailed the Notice to the Owyhee Nugget Marsing, Idaho, with instructions to publish it once a week for four consecutive weeks prior to the date set for final proof and then mail the Affidavit of Publication and statement of costs to you.

It is important that the enclosed depositions be executed by the permit holder and two disinterested witnesses who are familiar with the terms of the permit and the work done thereunder, at the time, on the date and before you, as Notary, as stated in the publication notice. It is very important and necessary that each question be answered in detail.

In returning the depositions to this office, be sure that all copies have been signed, that your Notary's seal has been placed on each and that all depositions, (holder and two witnesses) are being returned. Also be sure to enclose the AFFIDAVIT OF PUBLICATION.

Very truly yours,

CARL E. TAPPAN
State Reclamation Engineer
By

(MRS.) EDNA P. RULE
Chief Clerk

Encl.
EPR:pmk
cc: Applicant

28158

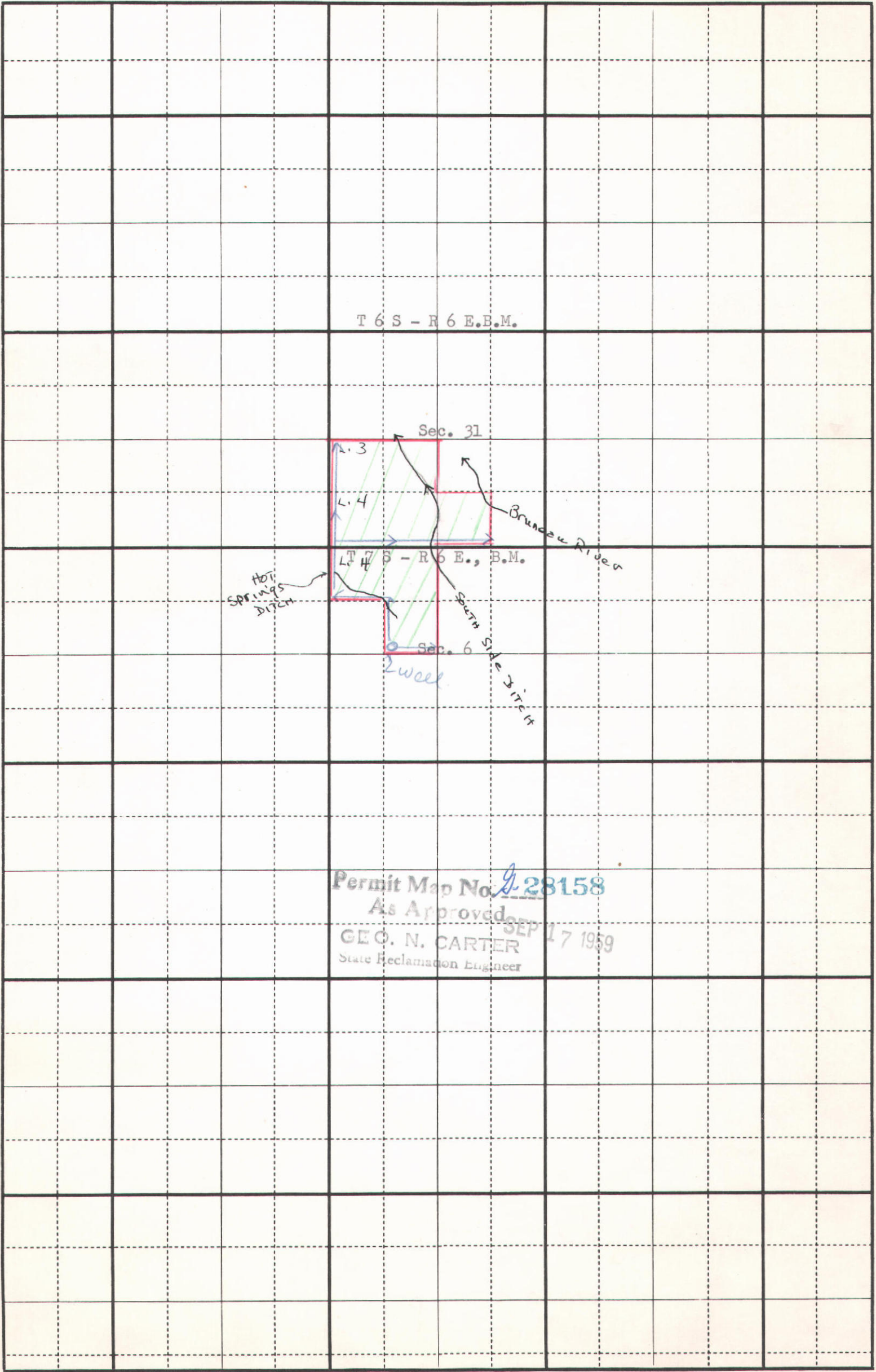

Permit Map No. 28158
As Approved
SEP 17 1959
GEO. N. CARTER
State Reclamation Engineer

WATER LICENSE

Water License No. G-28158 Priority September 15, 1959 Amount 2.86 c.f.s.

THIS IS TO CERTIFY, that JOSEPH E. TURNER
of Bruneau, Idaho, made application for a permit to appropriate the public waters of
the State of Idaho, dated September 15, 1959; that Permit G-28158 was issued pursuant
to said application; that the proposed works were completed on or about spring 1959,
with a storage/or carrying capacity of 2.86 c.f.s., said works consisting of well, pump,
motor, concrete diversion works and earth ditches; and that on September 15, 1964,
proof was made to the satisfaction of the State Reclamation Engineer, of the beneficial use of 735
acre feet per season, with a maximum rate of diversion of 2.86 cubic feet per second of the waters
of underground water, tributary of _____,
for the purpose of irrigation from April 1 to October 31;
and for _____ from _____ to _____; and for
_____ from _____ to _____, and that the use
of said waters has been made in accordance with the laws of Idaho, and is hereby confirmed by the State Recla-
mation Engineer and entered in the records of the Idaho Department of Reclamation the point of diversion is
located in NE $\frac{1}{4}$ NW $\frac{1}{4}$, Sec. 6, T. 7 S, R. 6 E, B.M., and
other additional points _____, in the County of
Owyhee; and that the amount of water to which such right is
entitled and which is hereby confirmed, for the purposes aforesaid, is limited to an amount actually beneficially
used for said purposes and shall not exceed 735 acre feet per year.

Description and location of place of use:

TWP.	RANGE	SEC	NE $\frac{1}{4}$				NW $\frac{1}{4}$				SW $\frac{1}{4}$				SE $\frac{1}{4}$				TOTALS
			NE $\frac{1}{4}$	NW $\frac{1}{4}$	SW $\frac{1}{4}$	SE $\frac{1}{4}$	NE $\frac{1}{4}$	NW $\frac{1}{4}$	SW $\frac{1}{4}$	SE $\frac{1}{4}$	NE $\frac{1}{4}$	NW $\frac{1}{4}$	SW $\frac{1}{4}$	SE $\frac{1}{4}$	NE $\frac{1}{4}$	NW $\frac{1}{4}$	SW $\frac{1}{4}$	SE $\frac{1}{4}$	
6 S	6 E	31									30	30	25	20			7		112
7 S	6 E	6					28	6		1									35

Total number of acres irrigated 147

The right to the use of the water hereby confirmed is restricted to the lands or place of use herein described,
as provided by the laws of Idaho.

Witness the seal and signature of the State Reclamation Engineer, affixed at Boise, Idaho, this

13th day of December, 19 68.

E. Keith Higgins
State Reclamation Engineer
51 2149

28158

51-2111

APPLICATION FOR PERMIT

To Appropriate the Subterranean Waters of The State of Idaho

Application No. G- 36118
Permit No. G- 28158
District No.

1. Name of Applicant: Joseph E. Turner
Postoffice address: Bruneau County: Owyhee State: Idaho
2. Quantity of water claimed: 150 miner's inches
(a) Rate of withdrawal in cubic feet per second 3 or Idaho
Miners' inches or gallons per minute
(b) Annual withdrawal in acre feet per annum
3. Source of water supply: Subterranean
4. Location of point of diversion or well is in the SE $\frac{1}{4}$ of the NW $\frac{1}{4}$ of Section 6
Twp. 7 S , Rge. 6 E , B.M., County of Owyhee
5. Water is to be used for: Irrigation
6. If for municipal, industrial or recreational purposes, give:
(a) Point of use of water is in the $\frac{1}{4}$ of the $\frac{1}{4}$ of Section , Twp. 7 S
Rge. , B.M.
(b) Waste water or sewage effluent is to be returned to
at a point in the $\frac{1}{4}$ of the $\frac{1}{4}$ of Section , Twp , Rge. , B.M.
7. Kind of works: Drilled well, equipped with diesel motor, gravity distribution system
8. Estimated cost of works: \$ 8,000.
9. (a) Is reservoir to be used? no
(b) Capacity of reservoir:
10. The time required for the completion of such work and complete application of the water to the proposed use is 5 years.
11. If applicant is a corporation, give:
I. (a) Date and place of incorporation:
(b) Amount of capital stock: \$ (c) Amount paid in: \$
(d) Names and addresses of directors:
II. The financial resources of the applicant are (a) Cash onhand: \$
(b) Treasury stock: (c) Bonds to be issued:
(d) Other resources:
12. The land to be irrigated is described in the following tabulation:
13. Existing water rights and/or valid permits appurtenant to the lands to be irrigated are: 66 $\frac{2}{3}$ shares @ 1"/share from Hotsprings Ditch Co., 125" decreed water from Bruneau River through South Side Canal from old F.A.Hawes right; additional 35" from Bruneau River through South Side Canal from Bieroth decree. These existing rights are on the full 320 acres owned by the applicant and described as: T6S-R6E., Sec. 31, SW $\frac{1}{4}$ SE $\frac{1}{4}$, E $\frac{1}{2}$ SW $\frac{1}{4}$, Lots 3,4; T7S-R6E., Sec. 6., Lots 3,4, SE $\frac{1}{4}$ NW $\frac{1}{4}$ mental to the existing water rights.
(b) (cubic feet per second, inches or gallons per minute) is for new lands.

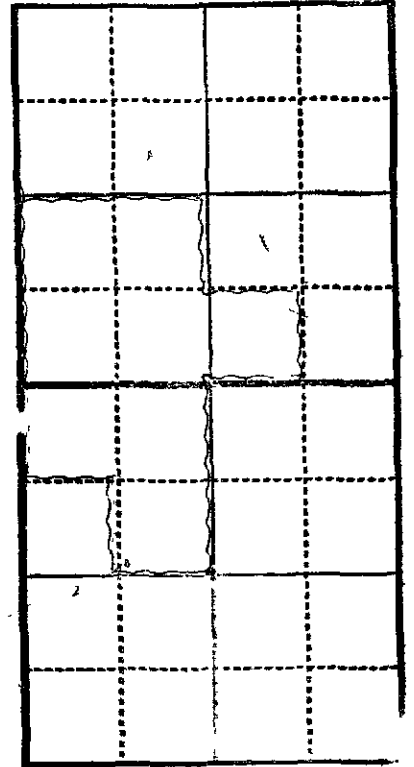

BE IT KNOWN THAT The undersigned hereby makes appli cation for permit to appropriate the public waters of the State of Idaho as herein set forth.

By s/ Harley M. McDowell Agent.

Returned to applicant for correction:

Corrected application received:

Approval of State Reclamation Engineer

This is to certify that I have examined the within application for a permit to appropriate the public waters of the State of Idaho, and hereby approve the same, subject to the following limitations and conditions:

Work to begin on or before

and to continue diligently and uninterruptedly to completion, unless

temporarily interrupted by circumstances over which the permit holder has no control.

One-fifth of the work above specified to be completed on or before

March 17, 1962

The whole of said work to be completed and beneficial use of water appropriated in accordance herewith, to be made and proofs offered on or before September 17, 1964

Witness my hand this 17th day of September, 1959

s/ GEO. N. CARTER
STATE RECLAMATION ENGINEER.

ROBERT E. SMYLIE

IN TESTIMONY WHEREOF, We, ROBERT E. SMYLLIE, Governor of the State of Idaho,
and ARNOLD WILLIAMS, Secretary of State of the State of Idaho, have caused this instrument to
be executed in the name of the State of Idaho, and caused the Great Seal of the State of Idaho to be hereunto affixed, this 17th
day of September, 1959

Countersigned:

STATE OF IDAHO

(SEAL) s/ ARNOLD WILLIAMS
By _____

By S/ ROBERT E. SMYLLIE.....
Governor

12.

[illegible]

Application for Amendment

POINT OF DIVERSION ✓

Permit No. G-28158

Comes now JOSEPH E. TURNER and represents to the State Reclamation Engineer of the State of Idaho:

That he is the owner and holder of Permit to Appropriate the Public Waters of the State of Idaho, No. G-28158.

That the point of diversion is described in said Permit as being located: SE $\frac{1}{4}$ NW $\frac{1}{4}$, Section 6, Township 7 South - Range 6 East B.M.

That he now requests that the point of diversion be changed to a point located: NE $\frac{1}{4}$ NW $\frac{1}{4}$, Section 6, Township 7 South - Range 6 East, B.M.

That the reason for desiring to make such change is as follows:

When I originally made this filing, I did not know which side of 40 acre line this would work out on. Since then, I have obtained a good aerial photograph; I have identified this by marks on the land and I had land surveys made in the area so that it appears to be just over the line and down the ditch further so that it is actually in the extreme southwesterly corner of the NE $\frac{1}{4}$ NW $\frac{1}{4}$ and I can efficiently irrigate all my land from this point and have done so since the well was drilled. (This well was drilled in 1953 and pumping equipment put on in 1959) That no one will be injured by such change, and that such change will be made at Permit Holder's own risk.

s/ JOSEPH E. TURNER

Date of Receipt at Department of Reclamation: August 4, 1964

APPROVAL OF STATE RECLAMATION ENGINEER

I, CARL E. TAPPAN, State Reclamation Engineer of the State of Idaho, HEREBY APPROVE the above and foregoing application for amendment to Permit to Appropriate the Public Waters of the State of Idaho, No. G-28158. This approval constitutes a new permit and is issued as an amendment to the original permit, to which it refers and of which it becomes a part, and said application is approved only insofar as the rights of others will not be adversely affected thereby.

s/ CARL E. TAPPAN
State Reclamation Engineer

Recorded August 4, 1964.

CE. JULIO FOR 2.86 SEC. FT.
LICENSE PAGE NO. 28158

December 13, 1968

Re: Permit No. G-28158

Mr. Joseph E. Turner
Bruneau,
Idaho 83604

Dear Mr. Turner:

Enclosed you will find your Water License issued on the
above numbered permit.

Also enclosed is departmental receipt No. 2392 in the
amount of \$21. covering the fees.

Very truly yours,

C. Stephen Allred, Assistant
State Reclamation Engineer

CSA:kh

Enclosures

G-28158

December 4, 1968

Re: Permit No. G-28158

Joseph E. Turner
Bruneau, Idaho

Dear Mr. Turner:

A representative of this department has made an examination of the works covered by your permit G-28158 and has found the following:

Quantity of water diverted: 2.86 c.f.s.

Amount of water that can be recognized as beneficially used under Idaho Law: 2.86 c.f.s.*

Purpose of use: Irrigation of 147 acres in SW¹/₄, SW¹/₄ SE¹/₄,
Sec. 31, T. 6 S., R. 6 E., B.M. and NE¹/₄ W¹/₄, SE¹/₄ NW¹/₄, Sec. 6,
T. 7 S., R. 6 E., B.M.

The priority date established is: September 15, 1959.

A fee totaling \$ 21.00 must be received within 30 days from the date of this letter in order that we can issue you the Certificate of Completion of Works and the License and Certificate of Water Right as described above.

Very truly yours,

Dean R. Schnaible
Reclamation Engineering Administrator

DRS:dj

*The maximum quantity diverted shall not exceed 735 acre feet per season.

28158

December 4, 1968

Re: Permit No. G-28158

Joseph E. Turner
BrunEAU, Idaho

Dear Mr. Turner:

A representative of this department has made an examination of the works covered by your permit G-28158 and has found the following:

Quantity of water diverted: 2.86 c.f.s.

Amount of water that can be recognized as beneficially used under Idaho Law: 2.86 c.f.s.*

Purpose of use: Irrigation of 147 acres in SW., SW SE 1/4,
Sec. 31, T. 6 S., R. 6 E., 2nd. and NW, SE 1/4s, Sec. 6,
T. 7 S., R. 6 E., 2nd.

The priority date established is: September 15, 1959.

A fee totaling \$ 21.00 must be received within 30 days from the date of this letter in order that we can issue you the Certificate of Completion of Works and the License and Certificate of Water Right as described above.

Very truly yours,

Dean R. Schnabelle
Reclamation Engineering Administrator

DRS:dj

*The maximum quantity diverted shall not exceed 735 acre feet per season.

28158

STATE OF IDAHO
DEPARTMENT OF RECLAMATION
BOISE

REPORT OF ENGINEER

PERMIT NO. G-28158

REPORT ON PROOF OF Completion of Works & Beneficial Use

Joseph E. Turner
Bruneau, Idaho

R 6 E

T

6

5

T

7

5

To Branch

3

3

25

20

7

8

28

14

20

omit 12-2-68 DEC

34

60

52

48

7

11

7

18

GRAVEL PIT

BABROTH CANAL

HOT SPRINGS CANAL

112

AREA -

147

180

ACRES

ESTIMATED

SUBD -

8

Q

allow 2.86 c.f.s.

IRRIGATION REQUIREMENT = TAF/ACRE/SEASON = ~~205~~ 735 AF/SEASON

AT A RATE OF 2.86 c.f.s IT WOULD BE FEASIBLE TO DIVERT 1200 AF IN 210 DAY SEASON

Scale: 2 Inches Equals 1 Mile. Draw Map In Ink.

28158

85185

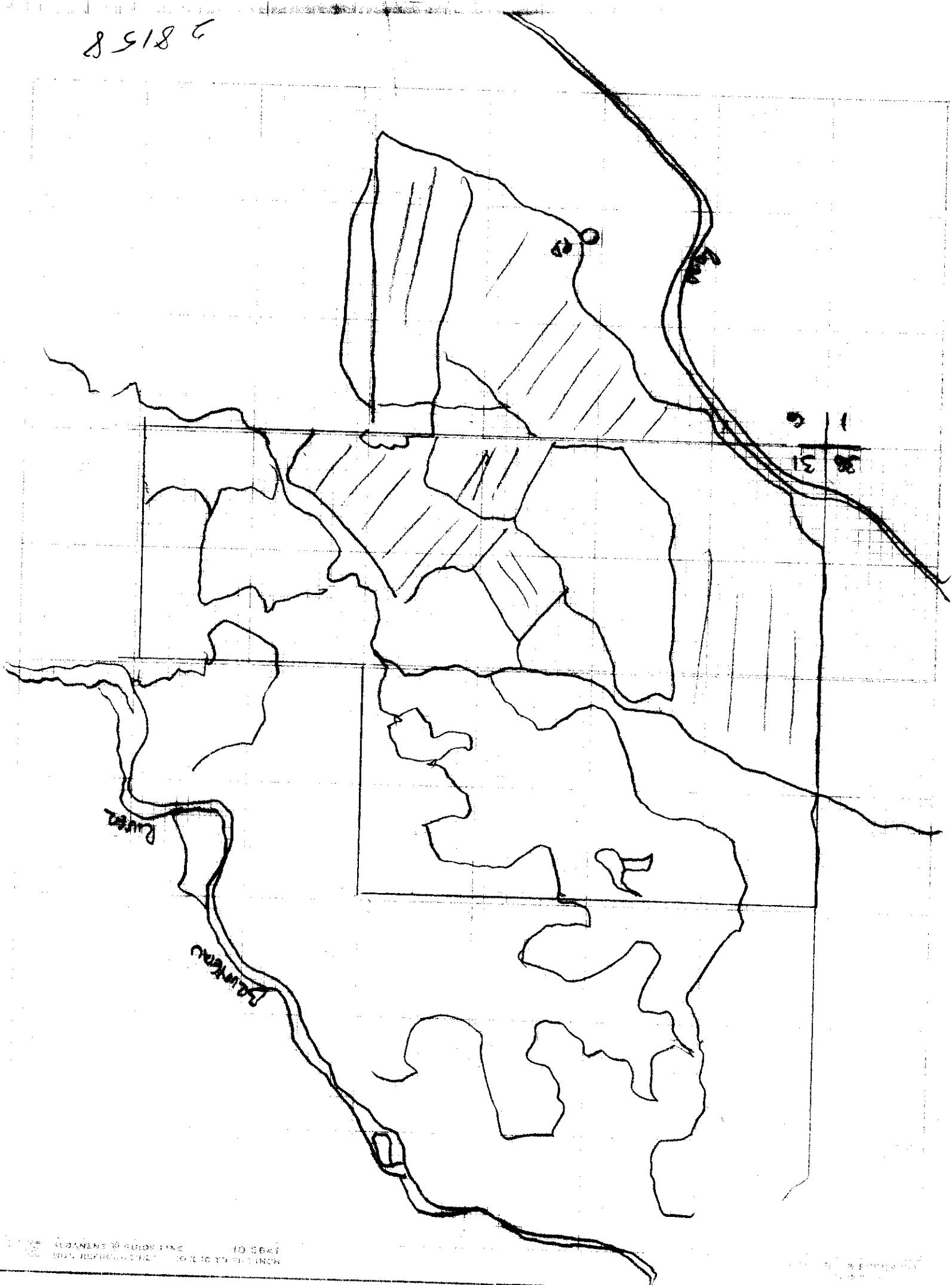

T 6 S 7 S R 6 E S 11

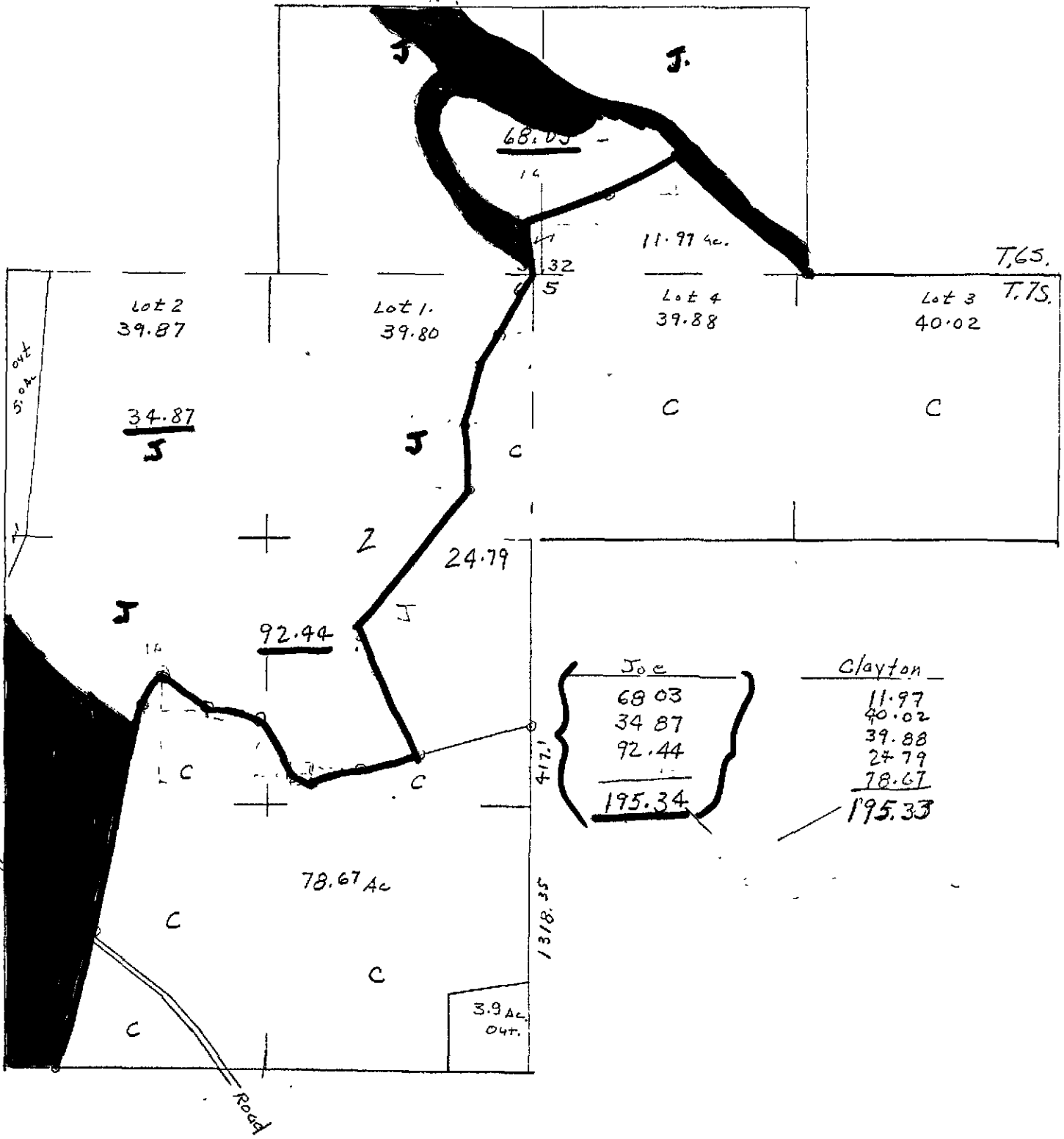

28158

Turner Sec. 6 7S 6E

" "



28158

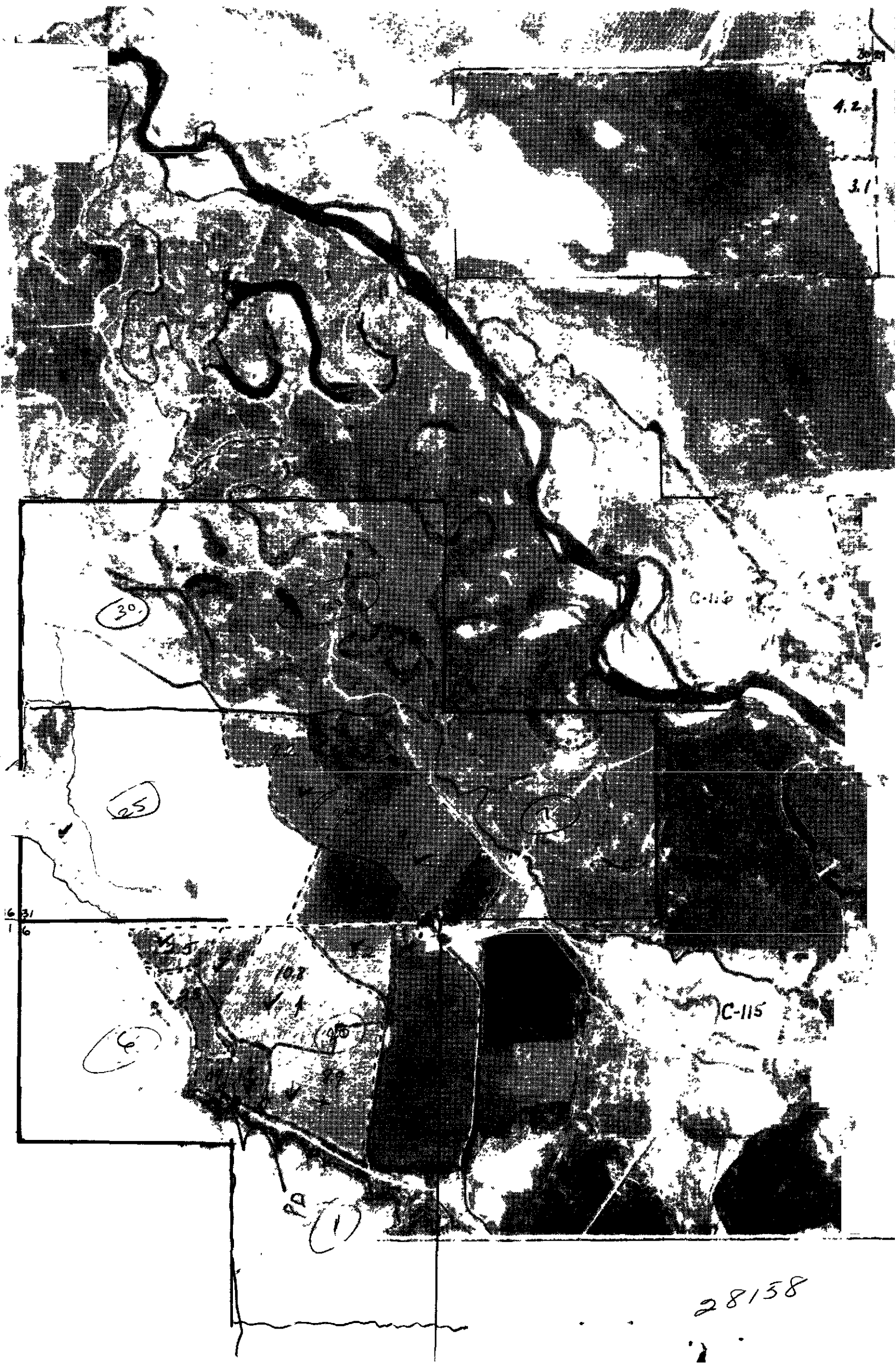

C-115

5.0

6.4

C-120

7.0

28158

STATE OF IDAHO
DEPARTMENT OF RECLAMATION
BOISE, IDAHO
REPORT OF ENGINEER

Permit No. G-28158

This proof is for Completion of Works & Beneficial Use In Water District No. _____

1. Name of applicant JOSEPH E. TURNER

2. Source of water supply: Subterranean

3. Location of point of diversion: Is in the NE $\frac{1}{4}$ NW $\frac{1}{4}$ of Section 6

T. 7 S R. 6 E County of Owyhee

4. Describe works as they exist, giving dimensions and capacities of same:

30 HP U.S. HOLLOSHAFT GEAR DRIFT 2:3 RATIO
NUB CITY IRON WORKS GEAR REDUCTION
TRACTOR POWERED 8" DISCHARGE INTO
CONCRETE DIVERSION WORKS THROUGH
EARTH DITCHES

5. Water is used for: irrigation

6. State whether or not water has been turned into works of diversion: Yes

7. List legal subdivisions of lands to be irrigated. If proof is for beneficial use, give exact number of acres under cultivation in each forty-acre tract. (Describe manner and place of use if other than irrigation):

NE $\frac{1}{4}$ NW $\frac{1}{4}$ (Lot 3) NW $\frac{1}{4}$ NW $\frac{1}{4}$ (Lot 4), SE $\frac{1}{4}$ NW $\frac{1}{4}$, Sec. 6, T. 7 S., R. 6 E.; AS \$18
NW $\frac{1}{4}$ SW $\frac{1}{4}$ (Lot 3), SW $\frac{1}{4}$ SW $\frac{1}{4}$ (Lot 4), SW $\frac{1}{4}$ SE $\frac{1}{4}$, Sec. 31, T. 6 S., R. 6 E.

~~ADDED TO INCLUDE NW $\frac{1}{4}$ SE $\frac{1}{4}$ SEC 6 T. 7 S. R. 6 E.~~

VERIFIED WITH IDAHO APPRAISAL

ITS POSSIBLE TO IRRIGATE THE 14 ACRES WITHIN THE ABOVE SEC 6, HOWEVER

THIS GROUND IS IRRIGATED WITH DEEDED WATER - & NOT TO BE

INCLUDED UNDER THIS PERMIT

(Submit map on attached plat, showing location and details of above description.)

8. What large stream would the water here appropriated finally reach?

Remarks: MR. JOSEPH E. TURNER, SHERIFF
CHAPMAN & DALE RALSTON WERE PRESENT
FOR THE INSPECTION & ASSISTED WITH
THE MEASUREMENTS.

SPARKING METER USED 100 cu ft - 35 sec @ 2200 RPM Q = 2.86 cfs
100 cu ft - 36 sec @ 2200 RPM Q = 2.78 cfs
100 cu ft - 47 sec @ 1900 RPM Q = 2.13 cfs

Since total acreage should be 14.7 acres - 8 subdivisions

This examination was made on the 8TH day of MAY, 1961

(Signed)

John Reynolds

Examiner.

28158

Plat
K. H.

US HALLS 4478

1142333

2:3 Rpm

30 HP GEAR DRIVE

HUB CITY IRON

200 22434

Wt GEAR REDUCER

8" DISCHARGE

CONCRETE DIVERSION

WORKS EARTH

DITCHES

28158

INSTRUCTIONS TO EXAMINERS

1. Always carefully note the location of the point of diversion and accurately plat same.
2. When proof is for beneficial use, carefully check up the number of acres actually irrigated in each forty and accurately plat same.
3. Make a map showing the correct location of streams and ditches, and the irrigated lands, and any adjacent permanent landmarks, such as towns, lakes, large streams and public roads.
4. If any unusual conditions are discovered, make plain statement of them under remarks.
5. Always see the holder, if possible, and go over the whole ground with him and make your report only upon actual existing facts and conditions.
6. Give general characteristics of soils, topography, and crops raised.

For
3 1/2 in. 110
S. J. Turner
Bruneau, Idaho
Permit No. G-28158
Completion of Works
Examination for and Beneficial Use
County Owyhee
Sec. 6 T7S R6E
Quantity: 3.0
51-
Source: WELL (Flowing)
P.D.: NGNW-SEC 6-T 7S-R 6E
Use: IRRIGATION
Filed: 15 SEP 59
Due: 17 SEP 64
Extension: —
Protest: —
Completion of Works: —
Other Rights: 66 2/3 Shares in
Hot Springs ditch Co. deeded
from Bruneau River through
South side Canal from old S. J. Turner
right of way Sept. 15, 1964

100 cu ft 35 sec
100 " " 36
100 " " 36 1/2

2200 Rpm

1760 Rpm

280
35 100
70
300
270

14 4.0

1900 Rpm @ 106"

LEB vt #25925

November 13, 1968

Re: Permit No. G-28158

Joseph E. Turner
Bruneau, Idaho

Dear Mr. Turner:

The field examination recently conducted by the Department of Reclamation indicates that you are irrigating the NW¹/₄NE¹/₄, Sec. 6, T. 7 S, R. 6 E, B.M. This ground is not covered by the above referenced permit.

Therefore, we are enclosing a partially completed application for amendment. Please complete and sign the application and return it to us with a \$5.00 fee.

If we can be of any assistance in this matter, please contact us.

Very truly yours,

Dean R. Reynolds
Field Examiner

DRR:ldj
Enc: App. for Amendment

28158

J. E. Turner
Bruneau, Idaho

May 11, 1968

Mr Dean Reynolds
Idaho State Dept of Reclamation
Boise, Idaho.

RECEIVED

MAY 13 1968

Department of Reclamation

Dear Sir :

I have a copy of a letter and map furnished to you by Harley McDowell in regard to permit G 28158. The map does not apply in this case. It was some other work done for us by his firm.

Perhaps this map ^{you need} went to the Dept either with the application or proof.

I have written Harley about this.

If not able to get what information you need, please advise me as to time and place to meet you in Boise and I will be there.

I didn't foresee that this hitch might have developed or I would have sat down with you right here and given you the information.

Kindest regards,
Joe Turner

28158

IDAHO LAND & APPRAISAL SERVICE

HARLEY M. MCDOWELL
E J MCDOWELL
MGR. OWNERS

MERVIN J. CHRISTENSEN
(LICENSED SURVEYOR)

JOSEPH J. THACKABERRY

ROBERT W. SMITH

224 IDAHO BLDG.

BOISE, IDAHO 83701

P. O. Box 2161
PHONE 344-2547

May 9, 1968

ALL PROPERTY APPRAISALS
CUSTOM DRAFTING, MAPPING
LAND PURCHASES
OIL AND GAS LEASES

GRAZING MANAGEMENT
FEDERAL LAND APPLICATIONS
WATER FILINGS & PROOF
STATE LAND LEASES & ASSIGNS

RECEIVED

MAY 10 1968

Department of Reclamation

Mr. Dean Reynolds
Idaho Department of Reclamation
614 State Street - Annex 2
Boise, Idaho 83702

Dear Mr. Reynolds:

I refer to your telephone call in which you were requesting the irrigated acres on Joe Turner's land under water permit G-28158, Mr. Turner requested you to get this from our records.

Enclosed herewith is a map setting out the land that belongs to Joe Turner, being a total of 195.34 acres. This land is all irrigated with the exception of the areas shaded in blue. I trust this will enable you to figure the irrigated acres.

If you have any further questions, please let us know.

Very truly yours,

IDAHO LAND & APPRAISAL SERVICE

Harley M. McDowell

lh
encl
cc: Joe Turner

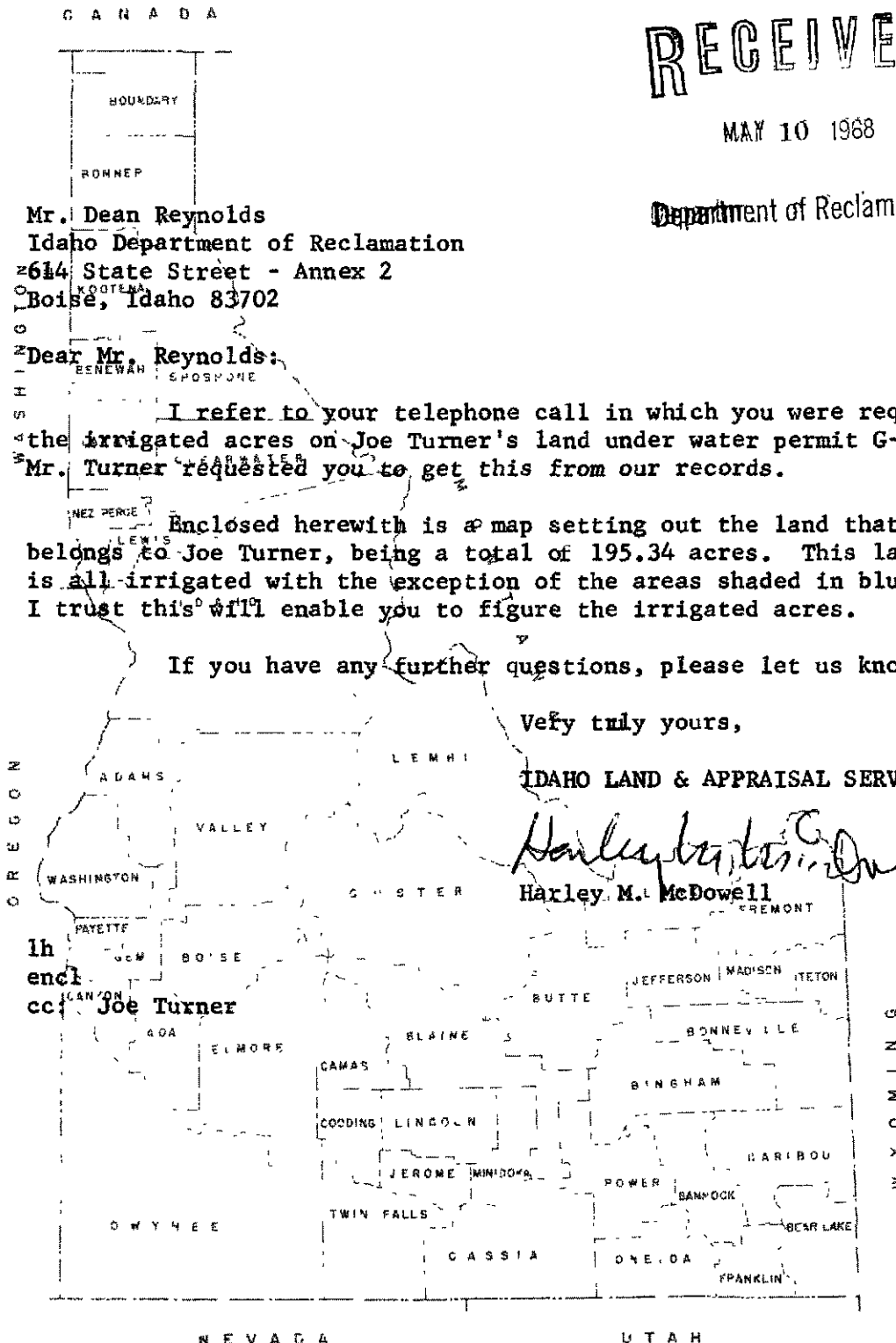

28158

1M April 1962

September 23, 1964

Re: Permit No. ~~G-28158~~

Joseph E. Turner
Bruneau, Idaho

Dear Mr. Turner:

We acknowledge receipt of the depositions of holder and two witnesses, also affidavit of publication in the Owyhee Nugget Marsing, Idaho, all submitted in proof of completion of works and beneficial use on Permit No. ~~G-28158~~.

Before final action is taken in the matter, the law requires that a field examination be made by an engineer from this department.

We cannot tell just when this examination will be made, but our field engineer will try and contact you at the time he makes the examination so that arrangements may be made to show him over the grounds.

Very truly yours ,

GEO. N. CARTER
State Reclamation Engineer

By:

(Mrs.) Edna P. Rule
Chief Clerk

ew
EPR:

28158

STATE OF IDAHO
DEPARTMENT OF RECLAMATION
BOISE, IDAHO

RECEIVED
SEP 22 1964
Department of Reclamation

Permit No. G-28158

* * * *

PROOF OF APPLICATION OF WATER TO BENEFICIAL USE
and Completion of Works

DEPOSITION OF HOLDER

Ques. 1. State your name, residence, occupation and postoffice address? Joseph E. Turner,
5 miles southwest of Bruneau, Idaho, farming & livestock, Bruneau, Idaho.

Ques. 2. If acting in behalf of corporation, state its name, principal place of business (if a foreign corporation, give name of postoffice of statutory agent), your position with reference to same, and your authority for appearing in its behalf:

Individual

Ques. 3. State number, approval date of permit, and date of priority you propose to establish under the permit; G-28158, September 17, 1959, September 15, 1959

Ques. 4. State source of water supply: Drilled well to raise subterranean water.
Give location of point of diversion, showing subdivision, section, township and range:

NE $\frac{1}{4}$ NW $\frac{1}{4}$, Section 6, Township 7 South - Range 6 East, B.M.

Ques. 5. Describe your works of diversion: well, 10" casing, equipped with a pump 8" discharge, 50' of column. I have a 22 horsepower ford tractor with a pulley here for power. Pump will produce 120"

My works are capable of conveying
veying from point of diversion to place of use 200"; Give name of canal or ditch
or other works by which water is conducted to such place of use: Private

; if a well, state depth of well 400'; depth and size of casing: 10" flows out if not pumped, if pump used
depth to water draws down to 130' pump is used,

state discharge of pump: 120"; tell how it was measured or determined: This was test pumped by H. J. Wood Company
by pressure method ; if sprinkler irrigation, give number and size of nozzles and

operating pressure: This is all gravity system (Note: This test was acutally made December 29, 1958).

Ques. 6. State for what purpose water is used: irrigation
If for irrigation, name each subdivision in which used and number of acres in each subdivision that have actually been irrigated with said water : Lot 3 - 32 ac; Lot 4 - 25 ac;

NE $\frac{1}{4}$ SW $\frac{1}{4}$ - 40 ac; SE $\frac{1}{4}$ SW $\frac{1}{4}$ - 18 ac; SW $\frac{1}{4}$ SE $\frac{1}{4}$ - 7 ac; Section 31, Township 6 South - Range 6 East,

B.M. Lot 4 - 6 ac; NE $\frac{1}{4}$ NW $\frac{1}{4}$ - 37 ac; SE $\frac{1}{4}$ NW $\frac{1}{4}$ - 3 ac; Section 6, Township 7 South - Range

6 East, B.M.

State nature of all improvements which have been made as a direct result of said use:

I have improved the quality of about 128 acres of my old land and have completely restored and irrigated 40 acres new land and have on the whole investment here spent on these improvements here consisting of well drilling, pumping equipment and power and reclamation of land about \$5,000, and all are direct result of this use.

Ques. 6-a: If this is a ground water permit, give name and address of person that drilled the well: Irving Gleniski, Bruneau, Idaho

Ques. 7. If for other than irrigation purposes, state purpose and how used:

Irrigation only

Ques. 8. What is the minimum amount of water required for the purpose specified above:

I need all of this water to supplement the other rights that I will specify in question 11 and do not have too much for this land.

Ques. 9. If you are not the person or representative of the corporation to whom above mentioned permit was originally issued, please state how ownership was acquired by present holder:

Original applicant

Ques. 10. State when and in what amount the water diverted under above mentioned permit has been first used: March 1, 1959 Time used since first use:

It should be noted that the well was drilled in 1953, then I again reamed it out in the fall of 1958, put equipment on it in 1958 and used it about March 1, 1959. Used every irrigation season since.

Ques. 11. Describe all other water rights appurtenant to same place of use:

The following water rights are appurtenant to this land and are available but at certain times of the year they get short. This water makes me a good water right. 66 2/3 shares @ 1"/share from Hotsprings Ditch Co.; 125" decreed water from Bruneau River through South Side Canal from old F. A. Hawes right; additional 35" from Bruneau River through South Side Canal from Bieroth decree. These existing rights are on the full 320 acres owned by the applicant and described as: T 6 S - R 6 E, Sec. 31, SW 1/4 SE 1/4, E 1/2 SW 1/4, Lots 3, 4; T 7 S - R 6 E, Lot 4, E 1/2 NW 1/4.

(sign) Joseph E. Turner

I hereby certify that the foregoing testimony was read to the above subscribed, before its signing, that I believe him to be the person he represents himself to be, and that said testimony was subscribed and sworn to before me, at my office in

Boise, County of Ada

State of Idaho, on this 15th day of September, A.D. 19 64.

Harley M. L. Howell

My Commission expires: 11/1/67

STATE OF IDAHO
DEPARTMENT OF RECLAMATION
BOISE, IDAHO

Permit No. G-28158

PROOF OF APPLICATION OF WATER TO BENEFICIAL USE

and Completion of Works

DEPOSITION OF WITNESS

The deposition of two witnesses on this form, taken separately, required in each case

Ques. 1. State your name, age, residence, occupation and postoffice address:

R. Joseph Hawes, 33, Farmer, I live at Bruneau, Idaho and my address is General Delivery,
Bruneau, Idaho.

Ques. 2. Are you acquainted with Joseph E. Turner, the holder of
Permit No. G-28158? How long have you known him and where does he reside:

I have known Mr. Turner about 8 years and he resides about 5 mi. southwest of Bruneau.

Ques. 3. Have you read or heard said Permit No. G-28158 read, and are you familiar
with its provisions and conditions: Yes: xxx No:

Ques. 4. State source of water supply: Drilled well

State place of diversion: NE $\frac{1}{4}$ NW $\frac{1}{4}$, Section 6, Township 7 South - Range 6 East, B.M.

Describe works for conveying water to place of use: well, pump, Ford tractor with pulley,
ditches.

Ques. 5. How many second feet of water do you estimate said works will safely conduct
to place of use: x2000 four cfs How much water have you seen being so
conveyed: XXXXXX 120"

Ques. 6. If for irrigation, show number of acres irrigated in each subdivision, giving
full legal description: Section 31

Township 6 South - Range 6 East, B.M. / NE $\frac{1}{4}$ SW $\frac{1}{4}$ - 40 ac; NW $\frac{1}{4}$ SW $\frac{1}{4}$ - 32 ac; SW $\frac{1}{4}$ SW $\frac{1}{4}$ - 25 ac;

SE $\frac{1}{4}$ SW $\frac{1}{4}$ - 18 ac; SW $\frac{1}{4}$ SE $\frac{1}{4}$ - 7 ac. Township 7 South - Range 6 East, B.M., Section 6 - NE $\frac{1}{4}$ NW $\frac{1}{4}$ -
37 ac; NW $\frac{1}{4}$ NW $\frac{1}{4}$ - 6 ac; SE $\frac{1}{4}$ NW $\frac{1}{4}$ - 3 ac.

Ques. 7. If for power or other purposes than irrigation, state how water has been used:

Irrigation only.

Ques. 8. (If for irrigation) state character of land that has been reclaimed, and give your estimate of the amount of water required for its profitable cultivation:

Silty Clay Loam. All the water used is required for profitable cultivation.

Ques. 9. Have you any interest in the works, water or lands above mentioned? If so, in what way and to what extent: No interest

Ques. 10. When did you first see this water used: Spring, 1959.

Other times you have seen such use: Every irrigation season since.

(Signed)

R. Joseph Saues

I hereby certify that the foregoing testimony was read to the above subscriber before its signing, that I believe him to be the person he represents himself to be, and that said testimony was subscribed and sworn to before me in Boise

 , County of Ada, State of Idaho, on this 15th day of September,

A. D., 1962 64.

Hanley M. L. & Donnell

Notary Public for State of Idaho

Residing: Boise, Idaho

My commission expires: 11/1/67

STATE OF IDAHO
DEPARTMENT OF RECLAMATION
BOISE, IDAHO

Permit No. G-28158

RECEIVED
SEP 22 1964
Department of Reclamation

PROOF OF APPLICATION OF WATER TO BENEFICIAL USE

DEPOSITION OF WITNESS

The deposition of two witnesses on this form, taken separately, required in each case

Ques. 1. State your name, age, residence, occupation and postoffice address:

Marilyn L. Hawes, 29, Bruneau, Idaho, Housewife, General Delivery, Bruneau, Idaho

Ques. 2. Are you acquainted with Joseph E. Turner, the holder of
Permit No. G-28158 ? How long have you known him and where does he reside:

I've known him about 8 years and he lives southwest of Bruneau.

Ques. 3. Have you read or heard said Permit No. G-28158 read, and are you familiar
with its provisions and conditions: Yes: xxx No:

Ques. 4. State source of water supply: Well

State place of diversion: NE $\frac{1}{4}$ NW $\frac{1}{4}$, Section 6, Township 7 South - Range 6 East, B.M.

Describe works for conveying water to place of use: ditches, pump, tractor with pulley
for power and well

Ques. 5. How many second feet of water do you estimate said works will safely conduct
to place of use: 4 How much water have you seen being so
conveyed: 2.4 cfs

Ques. 6. If for irrigation, show number of acres irrigated in each subdivision, giving
full legal description:

SE $\frac{1}{4}$ NW $\frac{1}{4}$ - 2 ac; NW $\frac{1}{4}$ NW $\frac{1}{4}$ - 6 ac; NE $\frac{1}{4}$ NW $\frac{1}{4}$ - 37 ac, ~~XXXXXX~~ Section 6, Township 7 South -

Range 6 East, B.M., SW $\frac{1}{4}$ SW $\frac{1}{4}$ - 25 ac; NW $\frac{1}{4}$ SW $\frac{1}{4}$ - 32 ac; SE $\frac{1}{4}$ SW $\frac{1}{4}$ - 18 ac; NE $\frac{1}{4}$ SW $\frac{1}{4}$ - 40 ac;

SW $\frac{1}{4}$ SE $\frac{1}{4}$ - 7 ac, Section 31, Township 6 South - Range 6 East, B.M.

Ques. 7. If for power or other purposes than irrigation, state how water has been used:

All the water is used for irrigation

Ques. 8. (If for irrigation) state character of land that has been reclaimed, and give your estimate of the amount of water required for its profitable cultivation:

Silt Loam and Mr. Turner needs all of this water to cultivate this land
profitably.

Ques. 9. Have you any interest in the works, water or lands above mentioned? If so, in what way and to what extent: No.

Ques. 10. When did you first see this water used: 1959

Other times you have seen such use: Every irrigation season since that time.

(Signed)

Marlynn L. Turner

I hereby certify that the foregoing testimony was read to the above subscriber before its signing, that I believe him to be the person he represents himself to be, and that said testimony was subscribed and sworn to before me in Boise

 , County of Ada, State of Idaho, on this 15th day of September,

A. D., ~~1962~~ 1964.

Harley M. McDaniel

Notary Public for State of Idaho

Residing: Boise, Idaho

My commission expires: 11/1/67

PROOF OF PUBLICATION

STATE OF IDAHO }
County of Owyhee } ss.

I, RODNEY A. HAWES, being first duly sworn, on oath says that he is the Publisher of the OWYHEE NUGGET, a newspaper of general circulation, published weekly by Rodney A. Hawes, publisher and printer thereof, at Marsing, County of Owyhee, State of Idaho;

That the annexed notice was published in said newspaper once each week and every week for 4 consecutive weeks, the first publication being on the 6 day of Aug, 1964, and the last publication being on the 27 day of Aug, 1964;

That the said newspaper has been published continuously and uninterruptedly in said county during a period of more than seventy-eight consecutive weeks prior to the first publication of the attached notice.

PUBLISHER.

Subscribed and sworn to before me this 28 day of

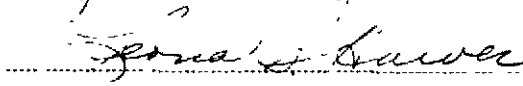
Aug, 1964.

NOTARY PUBLIC

My commission expires 7-10-68

(SEAL)

NOTICE OF PROOF OF COMPLETION OF WORKS AND APPLICATION OF WATER TO BENEFICIAL USE

Notice is hereby given that at 10 A. M., on the 15th day of September, 1964, at Boise, County of Ada, State of Idaho, before Harley M. McDowell, Notary Public, at (address) 224 Idaho Building, proof will be submitted of the completion of works for the diversion of 3 cubic feet per second of underground water from a well, and of the application to beneficial use of said water, in accordance with the terms and conditions of Permit No. G-28158, heretofore issued by the Department of Reclamation of the State of Idaho.

1. The name and postoffice address of the person or corporation holding said permit is Joseph E. Turner, Bruneau, Idaho.

2. Said works of diversion will be fully completed on the date set for such completion, and the amount of water which said works are capable of conveying to the place of use is 3 cubic feet per second.

3. The use to which said water has been applied is irrigation, purposes, and the amount applied to beneficial use is 3 cubic feet per second.

4. The point of diversion of said water is NE $\frac{1}{4}$ NW $\frac{1}{4}$, Section 6, Township 7 South, Range 6 East, B. M.

5. The place where said water is used is Lot 3, 4, E $\frac{1}{2}$ -SW $\frac{1}{4}$, SW $\frac{1}{4}$ SE $\frac{1}{4}$, Section 31 - T6S - R6E; Lot 4, E $\frac{1}{2}$ NW $\frac{1}{4}$, Section 6, Township 7 South - Range 6 East, B. M.

6. The date of priority which said user is prepared to establish is September 15, 1959.

CARL E. TAPPAN,
State Reclamation Engineer
(Aug. 6 - 27)

28158

August 5, 1964

Re: Permit No. G-28158
Joseph E. Turner

Harley M. McDowell
P. O. Box 2161
Boise, Idaho

Dear Mr. McDowell:

Enclosed is the Application for Amendment to the point of diversion on the above numbered permit, which has been recorded in this office.

Also enclosed is Departmental Receipt No. G-8772, in the amount of \$1.00 covering fee for recording.

Very truly yours,

CARL E. TAPPAN
State Reclamation Engineer

By:

(Mrs.) Edna P. Rule
Chief Clerk

EPR:ew

Enc. amendment
receipt

Application for Amendment

POINT OF DIVERSION

Permit No. G-28158

AUG 4 1964

Department of Reclamation

Comes now Joseph E. Turner and
represent to the State Reclamation Engineer of the State of Idaho:

That he is (are) the owner and holder of Permit to Appropriate the Public
Waters of the State of Idaho, No. G-28158.

That the point of diversion is described in said Permit as being located:

SE $\frac{1}{4}$ NW $\frac{1}{4}$, Section 6, Township 7 S, Range 6 East, B.M.

That he now requests that the point of diversion be changed to a point
located: NE $\frac{1}{4}$ NW $\frac{1}{4}$, Section 6, Township 7 S, Range 6 East, B.M.

That the reason for desiring such change is as follows:

When I originally made this filing, I thought now which side of 40 acre line this would
work out on. Since then, I have obtained a good aerial photograph; I have identified this by
marks on the land and I had land surveys made in the area so that it appears to be just over
the line and down the ditch further so that it is actually in the extreme southwesterly corner
That no one will be injured by such change, and that such change will be made
at Permit Holder's own risk. of the NE $\frac{1}{4}$ NW $\frac{1}{4}$ and I can efficiently irrigate all my land from this
point and have done so since the well was drilled. (This well was
Signed at Boise, Idaho, this 1st day of August 1964
drilled in 1953 and pumping equipment put on in
1959)

Date of Receipt at Department Of Reclamation: August 4, 1964

APPROVAL OF STATE RECLAMATION ENGINEER

CARL E. TAPPAN

I, CARL E. TAPPAN, State Reclamation Engineer of the State of Idaho, HEREBY APPROVE
the above and foregoing application for amendment to Permit to Appropriate the Public
Waters of the State of Idaho, No. G-28158. This approval constitutes a new
permit and is issued as an amendment to the original permit, to which it refers and of
which it becomes a part, and said application is approved only insofar as the rights of
others will not be adversely affected thereby.

Recorded in Book 99 of
Permits, at Page 28158

August 4, 1964

Carl E. Tappan
State Reclamation Engineer

28158

AUG 4 1964

Department of Reclamation

NOTICE TO ACCOMPANY THIS LETTER MUST BE MADE IN DUPLICATE

(Date) August 3, 1964

(P. O.) Box 2161, Boise, Idaho

TO THE STATE RECLAMATION ENGINEER

Boise, Idaho

Dear Sir:

You are hereby authorized to have the attached notice published at my expense in the The Owyhee Nuggett of Marsing, Idaho published in the county in which the works are situated. Please send statement of charges and Affidavit of Publication to Idaho Land & Appraisal Service, P. O. Box 2161, Boise, Idaho.

Joseph E. Turner

(In case of canals or other works designed to divert and carry more than 50 cubic feet of water per second, the following certificate must be signed by a well known and competent engineer.)

I hereby certify that the facts set forth in the attached notice are true.

Engineer

Re: Permit No. G-28158
Joseph E. Turner

Date: August 4, 1964

Owyhee Nugget,
Marsing, Idaho.

Gentlemen:

Enclosed you will find Notice for Publication, once a week
for four consecutive weeks prior to September 15, 1964
the date set for proof; the expense of the publication is to be paid
by the ~~applicant~~ Idaho Land and Appraisal Service
of Box 2161, Boise, Idaho to whom you should
furnish proof of publication on or prior to the date set for proof.

Please acknowledge receipt of this notice and furnish this
office with a copy or tear sheet of the first publication. **

Very truly yours,

Carl E. Tappan
CARL E. TAPPAN
State Reclamation Engineer

** If the first copy is not received in this office for checking
purposes and errors appear in subsequent issues, it is possible
that re-publication of corrected copy will be at your own expense

Re: Permit No. **G-28138**
Joseph E. Turner

August 4, 1964

Mr. Marley M. McDowell,
Idaho Land and Appraisal Service,
Box 2261,
Boise, Idaho.

Dear Mr. McDowell:

This acknowledges the Notice of Proof of Completion of Works and Application of Water to Beneficial Use under Permit No. **G-28138**, in the name of **Joseph E. Turner**. Final Proof is to be made before you, as Notary on the **15th** day of **September**, 19 **64**, at **10:00** o'clock **A.M.**, at **224 Idaho Building, Boise**, Idaho.

As of this date, we have mailed the Notice to the **Clyde Haggert** **Marsing, Idaho**, with instructions to publish it once a week for **four** consecutive weeks prior to the date set for final proof and then mail the Affidavit of Publication and statement of costs to you.

It is important that the enclosed depositions be executed by the permit holder and two disinterested witnesses who are familiar with the terms of the permit and the work done thereunder, at the time, on the date and before you, as Notary, as stated in the publication notice. It is very important and necessary that each question be answered in detail.

In returning the depositions to this office, be sure that all copies have been signed, that your Notary's seal has been placed on each and that all depositions, (holder and two witnesses) are being returned. Also be sure to enclose the AFFIDAVIT OF PUBLICATION.

Very truly yours,

CARL E. TAPPAN
State Reclamation Engineer
By

(MRS.) **EDNA P. RULE**
Chief Clerk

Encl.
EPR:pmk
cc: Applicant

78158

STATE OF IDAHO

DEPARTMENT OF RECLAMATION

Boise, Idaho

Re: Permit No. G- 28158
Joseph E. Turner

July 1, 1964

Harley M. McDowell
Box 2161
Boise, Idaho

Dear Mr. McDowell:

The date for proofs of Completion of Works and Application of water to beneficial use, as set out under terms of Permit No. G- 28158 are due not later than Sept. 17, 1964.

Before these proofs can be made, the statutory requirement is that a notice of your intention of proof be published once a week for four consecutive weeks in a newspaper within the county in which the land is located. In completing the Notice of proof for publication, the information should be taken from your Permit, including any amendments made in connection with a change of point of diversion or land list, which has been recorded in this department. If changes have been made and no amendments are on record, we advise you request a form for this purpose before your Notice is published.

We enclose Form 36, in duplicate, which is to be filled out and returned to this department at least FORTY (40) DAYS BEFORE THE MENTIONED DATE. (allowing for four weeks publication). Please give the name of the town, the address of the place where the depositions will be executed, and, the name of the notary public before whom you will appear to make the depositions of proof (this may be at any place convenient for you and your two witnesses), the quantity of water filed; for what purpose it is used; the point, or points, of diversion; and the location of use or the lands which are irrigated -- all by legal land description.

Enclosed also is Form 11, which is the authorization for us to have the notice published in the designated county newspaper at your expense. This is to be returned with two Forms 36.

At the time we send the notice to the newspaper we will send to you the forms for the depositions of holder and two disinterested witnesses. It is important that the depositions be executed at the time, on the date set, at the place named, and before the notary public, as advertised in the publication notice.

Very truly yours,

CARL E. TAPPAN

State Reclamation Engineer

Enclosures Form 36 and 11

cc: Joseph E. Turner
Bruneau, Idaho

28158

September 30, 1959

Re: Permit No. G-28158
Joseph E. Turner

Mr. Harley M. McDowell,
Idaho Land & Map Service,
Box 2161,
Boise, Idaho.

Dear Mr. McDowell:

We enclose Permit No. G-28158 in which we direct your attention to the limitations and conditions as given on the fourth page under Approval of the State Reclamation Engineer.

We also enclose Departmental Receipt No. G-4329 which was issued covering payment in the amount of \$5.50 for the filing fee of the above mentioned permit.

Very truly yours,

GEO. N. CARTER
State Reclamation Engineer
By

(Mrs.) Edna P. Rutledge
Chief Clerk

Encl.
EPR:pmk
cc: Joseph E. Turner
Bruneau, Idaho

28158

NAME OF APPLICANT.....Jos. E. Turner.....

Form No. 0

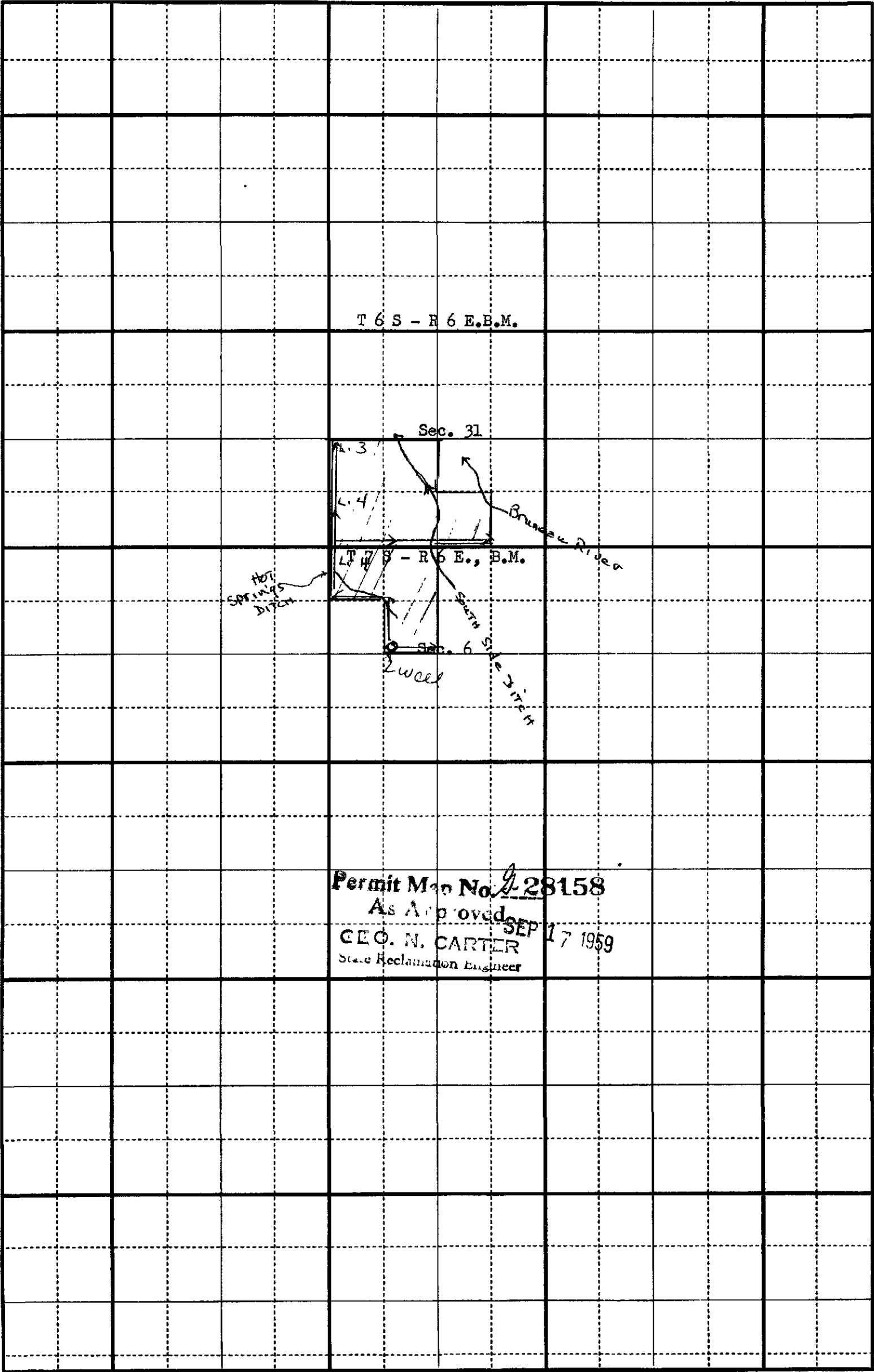

Permit Map No. 28158
As Approved
SEP 17 1959
C.E. N. CARTER
State Reclamation Engineer

SCALE: 2 Inches Equal 1 Mile. Draw Plan In Ink.

MR. TURNER
REQUESTS THIS
PERMIT BE
LICENSED AS
SUPPLEMENTAL

Dean

IDaho LAND & APPRAISAL
HAS THE ACREAGE FIGURES

**NOTICE OF PROOF
OF COMPLETION OF WORKS
AND
APPLICATION OF WATER
TO BENEFICIAL USE**

Notice is hereby given that at 10 A. M., on the 15th day of September, 1964, at Boise, County of Ada, State of Idaho, before Harley M. McDowell, Notary Public, at (address) 224 Idaho Building, proof will be submitted of the completion of works for the diversion of 3 cubic feet per second of underground water from a well, and of the application to beneficial use of said water, in accordance with the terms and conditions of Permit No. G-28158, heretofore issued by the Department of Reclamation of the State of Idaho.

1. The name and postoffice address of the person or corporation holding said permit is Joseph E. Turner, Bruneau, Idaho.

2. Said works of diversion will be fully completed on the date set for such completion, and the amount of water which said works are capable of conveying to the place of use is 3 cubic feet per second.

3. The use to which said water has been applied is irrigation, purposes, and the amount applied to beneficial use is 3 cubic feet per second.

4. The point of diversion of said water is NE $\frac{1}{4}$ NW $\frac{1}{4}$, Section 6, Township 7 South, Range 6 East, B. M.

5. The place where said water is used is Lot 3, 4, E $\frac{1}{2}$ -SW $\frac{1}{4}$, SW $\frac{1}{4}$ SE $\frac{1}{4}$, Section 31 - T6S - R6E; Lot 4, E $\frac{1}{2}$ NW $\frac{1}{4}$, Section 6, Township 7 South - Range 6 East, B. M.

6. The date of priority which said user is prepared to establish is September 15, 1959.

CARL E. TAPPAN,
State Reclamation Engineer
(Aug. 6 — 27)