

c. Describe the lands or place of use to which the right will be transferred:

TWP.	RANGE	SEC.	NE 1/4				NW 1/4				SW 1/4				SE 1/4				TOTALS
			NE 1/4	NW 1/4	SW 1/4	SE 1/4	NE 1/4	NW 1/4	SW 1/4	SE 1/4	NE 1/4	NW 1/4	SW 1/4	SE 1/4	NE 1/4	NW 1/4	SW 1/4	SE 1/4	
7S	6E	14							38			38	38						114
		15		40	26	40				36					40	37	15	40	274
		22	25																25
		23						38			30	29		40					137
		26			15	8	40			40									103

Total number of acres to be irrigated 653

- Describe any other water rights used for the same purpose as described above. Unlicensed permit # 51-7082 shown below in blue
- Draw a map indicating the new point(s) of diversion and/or the new land to be irrigated. Show clearly the land involved by section, township and range number.

X = Point of diversion

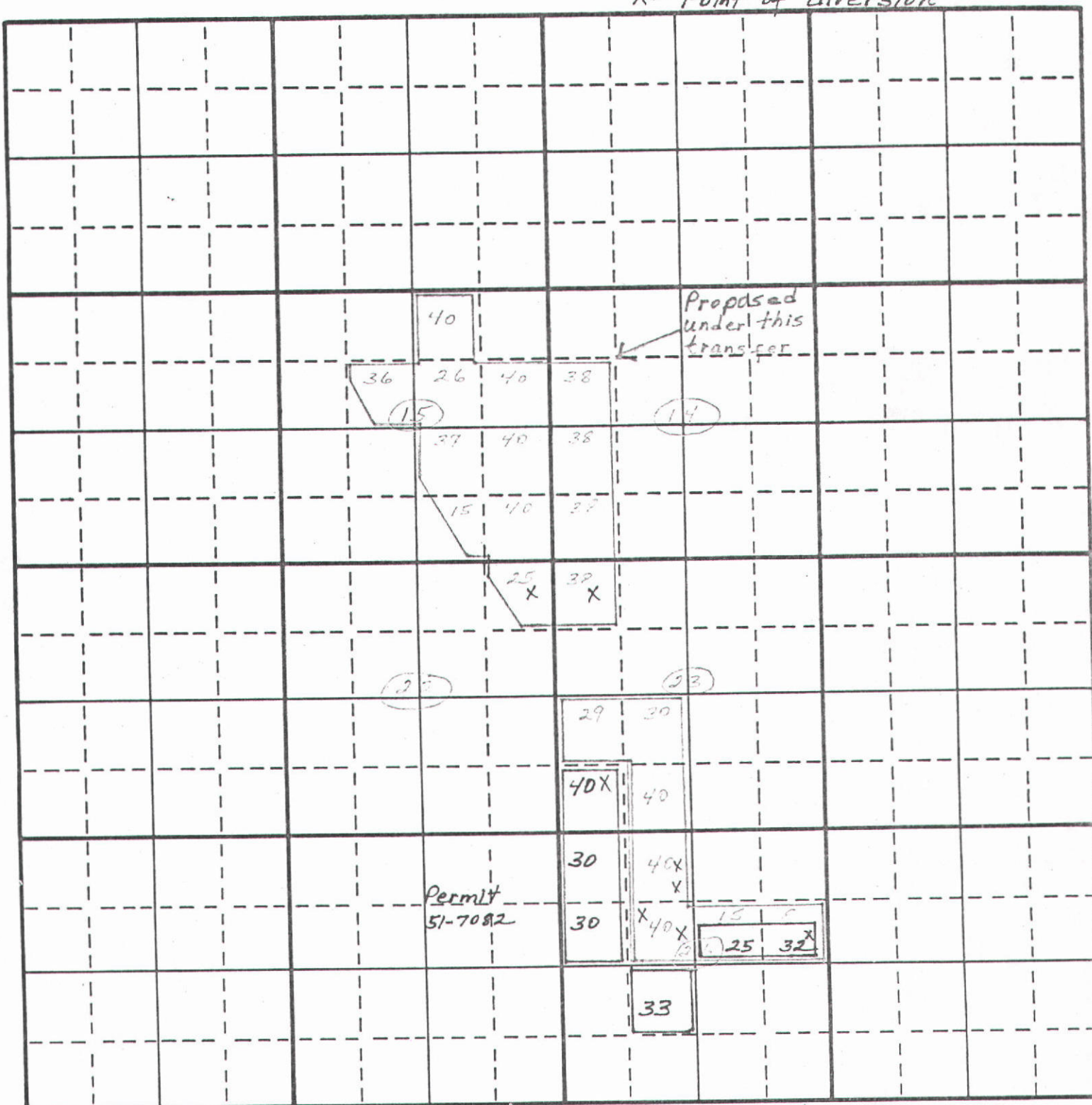

SCALE: 2 inches equal 1 mile. Draw plan in ink.

MICROFILMED

51-2150

APPLICATION FOR PERMIT To Appropriate the Subterranean Waters of The State of Idaho

Application No. G- 36232
Permit No. G- 28266
District No.

1. Name of Applicant: Angel Bilbao
Postoffice address: Bruneau County: Owyhee State: Idaho
2. Quantity of water claimed: 200" Miner's inches
(a) Rate of withdrawal in cubic feet per second 4 or Idaho
Miners' inches or gallons per minute
(b) Annual withdrawal in acre feet per annum
3. Source of water supply: Drilled well
4. Location of point of diversion or well is in the SW 1/4 of the SW 1/4 of Section 23
Twp. 7 S , Rge. 6 E , B.M., County of Owyhee
5. Water is to be used for: Irrigation
6. If for municipal, industrial or recreational purposes, give:
(a) Point of use of water is in the 1/4 of the 1/4 of Section , Twp.
Rge. , B.M.
(b) Waste water or sewage effluent is to be returned to
at a point in the 1/4 of the 1/4 of Section , Twp. , Rge. , B.M.
7. Kind of works: Drilled well, gravity ditches
8. Estimated cost of works: \$6,000
9. (a) Is reservoir to be used? no
(b) Capacity of reservoir:
10. The time required for the completion of such work and complete application of the water to the proposed use is 5 years.
11. If applicant is a corporation, give:
I. (a) Date and place of incorporation:
(b) Amount of capital stock: \$ (c) Amount paid in: \$
(d) Names and addresses of directors:
II. The financial resources of the applicant are (a) Cash on hand: \$
(b) Treasury stock: (c) Bonds to be issued:
(d) Other resources:
12. The land to be irrigated is described in the following tabulation:
13. Existing water rights and/or valid permits appurtenant to the lands to be irrigated are: none
(a) (cubic feet per second, inches or gallons per minute) of the water herein applied for is to be supplemental to the existing water rights.
(b) 4 (cubic feet per second, inches or gallons per minute) is for new lands.



TO BROWER

R-6E

T.
7
S.

HOT SPRING



67
43
110

Subdivisions 4
area 110 acres

Allow ② 2.20 CFS OR 110 inches

PROOF OF PUBLICATION

STATE OF IDAHO }
County of Owyhee } ss.

I, RODNEY A. HAWES, being first duly sworn, on oath says that he is the Publisher of the OWYHEE NUGGET, a newspaper of general circulation, published weekly by Rodney A. Hawes, publisher and printer thereof, at Marsing, County of Owyhee, State of Idaho;

That the annexed notice was published in said newspaper once each week and every week for 4 consecutive weeks, the first publication being on the 11 day of May, 19 61, and the last publication being on the 1 day of June, 19 61;

That the said newspaper has been published continuously and uninterruptedly in said county during a period of more than seventy-eight consecutive weeks prior to the first publication of the attached notice.

Rodney A. Hawes
PUBLISHER.

Subscribed and sworn to before me this 1 day of

June, 19 61.

Leona S. Hawes
NOTARY PUBLIC

My commission expires 9-10-64

(SEAL)

RECEIVED
JUN 29 1961
Department of Reclamation

NOTICE OF PROOF OF COMPLETION OF WORKS and APPLICATION OF WATER TO BENEFICIAL USE

Notice is hereby given that at 10 A. M., on the 26th day of June, 1961, at Boise, County of Ada, State of Idaho, before Harley M. McDowell, Notary Public, at 618 Idaho Bldg., Boise, Idaho, proof will be submitted of the completion of works for the diversion of 4 cubic feet per second of underground water from a well, and of the application to beneficial use of said water, in accordance with the terms and conditions of Permit No. G-28266 heretofore issued by the Department of Reclamation of the State of Idaho.

1. The name and postoffice address of the person or corporation holding said permit is Angel Bilbao, Bruneau, Idaho.

2. Said works of diversion will be fully completed on the date set for such completion, and the amount of water which said works are capable of conveying to the place of use is 4 cubic feet per second.

3. The use to which said water has been applied is irrigation purposes, and the amount applied to beneficial use is 4 cubic feet per second.

4. The point of diversion of said water is SW $\frac{1}{4}$ SE $\frac{1}{4}$, Sec. 23, T7S, R6E., B. M., Idaho.

5. The place where said water is used is NE $\frac{1}{4}$ SW $\frac{1}{4}$, SE $\frac{1}{4}$ SW $\frac{1}{4}$, NW $\frac{1}{4}$ SW $\frac{1}{4}$, SW $\frac{1}{4}$ SE $\frac{1}{4}$, Sec. 23; NW $\frac{1}{4}$ NE $\frac{1}{4}$, Sec. 26, T7S, R6E., B. M., Idaho.

6. The date of priority which said user is prepared to establish is November 16, 1959.

GEO. N. CARTER,
State Reclamation Engineer
(May 11 — June 1)

28266

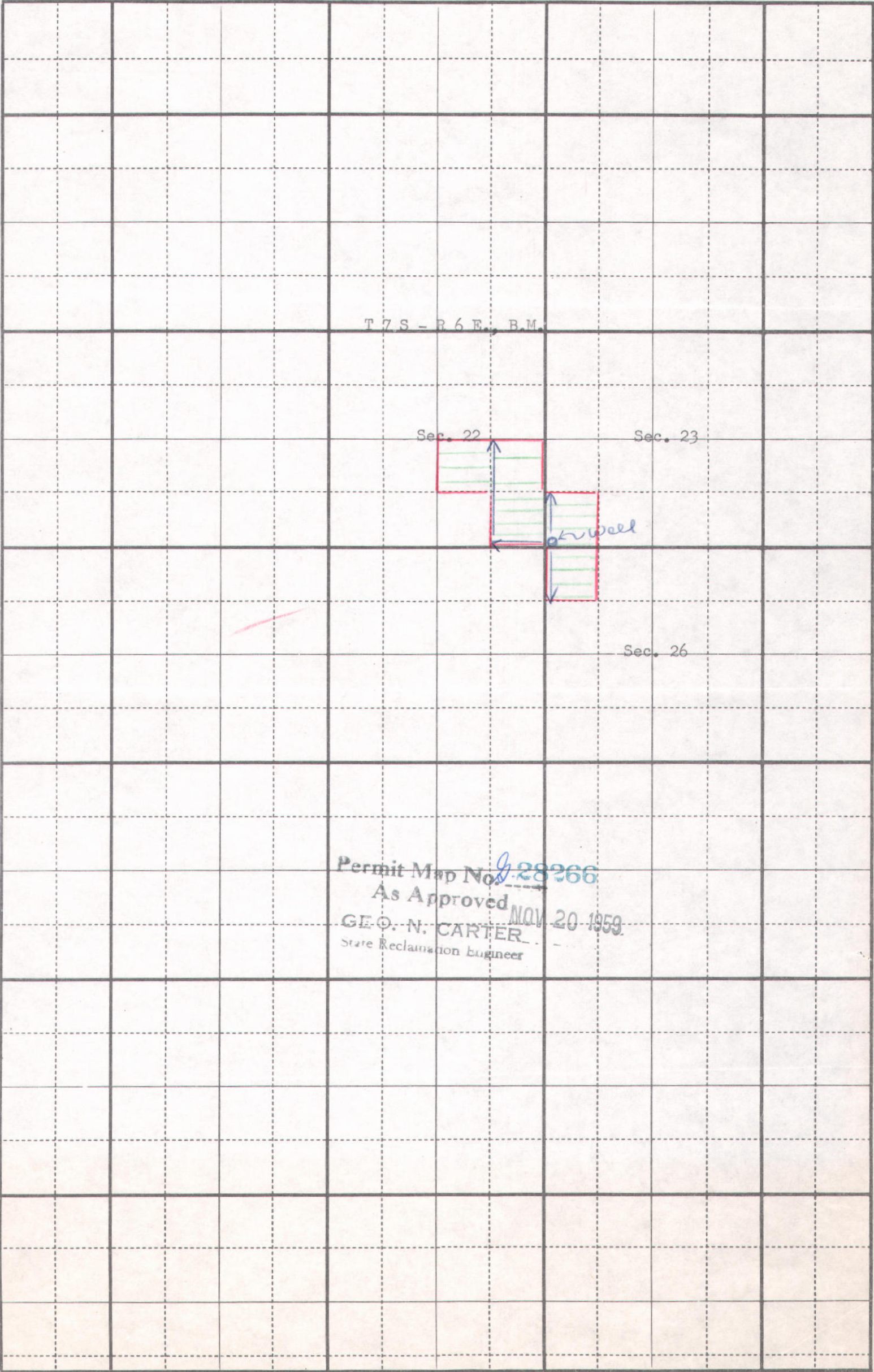

RECEIVED
JAN 5 1993

STATE OF IDAHO
DEPARTMENT OF WATER RESOURCES

Transfer No. 3324**APPROVED**

APPLICATION FOR TRANSFER OF WATER RIGHT
PART 1

Name of applicant RICHARD L. OWEN (OWEN FAMILY REVOKABLE TRUST) Phone 845-2001
 Post Office address PO BOX 590 BRUNEAU, ID 83604 C/O SCOTT CAMPBELL, ESQ SLC
702 W IDAHO, #700
BOISE, ID 83702

A. PURPOSE OF TRANSFER

1. ☐ Change point of diversion ☐ Add diversion point(s) ☐ Change place of use
☒ Change nature of use ☒ Change period of use ☐ Other _____
2. Describe the reason for the proposed changes APPLICANT DESIRES TO CHANGE A PORTION OF EXISTING IRRIGATION RIGHTS TO STOCKWATER USE.

B. DESCRIPTION OF RIGHT(S) OR PORTION THEREOF, AFTER THE REQUESTED CHANGE

- | 1. Right Number | Priority | Amount (cfs/ac-ft) | Nature of Use | Period of Use |
|------------------|----------|--------------------|-------------------|-----------------------------|
| <u>51-02089B</u> | | <u>0.48</u> | <u>STOCKWATER</u> | <u>10/15</u> to <u>4/15</u> |
| <u>ETC.</u> | | <u>12.50</u> | <u>IRRIGATION</u> | <u>3/1</u> to <u>11/30</u> |
| | | | | to _____ |
| | | | | to _____ |
2. Total amount of water being transferred 12.98 cubic feet per second and/or _____ acre-feet per annum.
3. Source of water GROUNDWATER tributary to _____
4. Point(s) of Diversion: NO CHANGE

Lot	¼	¼	¼	Sec.	Twp.	Rge.	County	Local name for diversion

5. Lands irrigated or place of use:

X=STOCKWATER

AUG 25 1995

Twp.	Rge.	Sec.	NE ¼				NW ¼				SW ¼				SE ¼				Totals
			NE ¼	NW ¼	SW ¼	SE ¼	NE ¼	NW ¼	SW ¼	SE ¼	NE ¼	NW ¼	SW ¼	SE ¼	NE ¼	NW ¼	SW ¼	SE ¼	
7S	7E	32				X													
		20															X		
		18																	
	6E	12														X			
		14																	
		15		40	26	40			38	36		38	38		40	37	15	40	274
		22	25																25
		23						38			30	29		40					137
		26			15	3	40			40									98

8

35 3.5.

Total acres 648

RECEIVED

JAN 5 1993

Page 1 of 6STATE OF IDAHO
DEPARTMENT OF WATER RESOURCESTransfer No. 3324

APPLICATION FOR TRANSFER OF WATER RIGHT

PART 1

APPROVED

Name of applicant RICHARD L. OWEN (OWEN FAMILY REVOKABLE TRUST) Phone 845-2001
 Post Office address PO BOX 590 BRUNEAU, ID 83604 C/O SCOTT CAMPBELL, ESQ SLC
702 W IDAHO #700
BOISE, ID 83702

A. PURPOSE OF TRANSFER

1. ☐ Change point of diversion ☐ Add diversion point(s) ☐ Change place of use
☒ Change nature of use ☒ Change period of use ☐ Other _____
2. Describe the reason for the proposed changes APPLICANT DESIRES TO CHANGE A PORTION OF EXISTING IRRIGATION RIGHTS TO STOCKWATER USE.

B. DESCRIPTION OF RIGHT(S) OR PORTION THEREOF, AFTER THE REQUESTED CHANGE

1. Right Number	Priority	Amount (cfs/ac-ft)	Nature of Use	Period of Use
<u>51-02089B</u>		<u>0.48</u>	<u>STOCKWATER</u>	<u>10/15</u> to <u>4/15</u>
<u>ETC.</u>		<u>12.50</u>	<u>IRRIGATION</u>	<u>3/1</u> to <u>11/30</u>
				to
				to

2. Total amount of water being transferred 12.98 cubic feet per second and/or _____ acre-feet per annum.
3. Source of water GROUNDWATER tributary to _____
4. Point(s) of Diversion: NO CHANGE

Lot	1/4	1/4	1/4	Sec.	Twp.	Rge.	County	Local name for diversion

5. Lands irrigated or place of use: X=STOCKWATER

Twp.	Rge.	Sec.	NE ¼				NW ¼				SW ¼				SE ¼				Totals
			NE ¼	NW ¼	SW ¼	SE ¼	NE ¼	NW ¼	SW ¼	SE ¼	NE ¼	NW ¼	SW ¼	SE ¼	NE ¼	NW ¼	SW ¼	SE ¼	
7S	7E	32				X													
		20														X			
		18																X LOT 8	
	6E	12													X				
		14							38	36		38	38						
		15		40	26	40								40	37	15	40	114 274	
		22	25															25	
		23						38				30	29		40			137	
		26			15	3	40			40								98	

Total acres 648

CONDITIONS OF APPROVAL
Transfer of Water Rights
Nos. 51-02089B/02091/02120/02123/02127/
02150/02165/02169/02170/02213B/07047/07058

1. The change authorized by this transfer shall be accomplished within one (1) year of the date of this approval.
2. Failure to comply with the conditions of this transfer is cause for the director to issue an order to show cause why the approval of the transfer should not be rescinded.
3. Approval of this transfer does not preclude the opportunity for review of the validity of the water right(s) in the ongoing Snake River Basin Adjudication.
4. This right when combined with all other rights shall provide no more than 0.02 cfs per acre nor more than 4.0 afa per acre for the lands above.
5. Use of water under these rights shall not exceed 12.98 cfs and an annual volume of 2592.0 acre feet for irrigation purposes and 29.5 acre feet for stockwater purposes.

Dated this 11th day of January, 1993.

Chief, Water Alloc. Bureau

100-100000

JAN 28 1993

PART 1**6. General Information**

a Description of diversion system wells, pumps, irrigation pipelines and ditches

b. Are the lands from which you propose to transfer the water right subject to any liens, deeds of trust, mortgages, or contracts? _____ Yes X No. If yes, provide a notarized statement from the holder of the lien, deed of trust, mortgage or contract agreeing to the proposed changes.

c Describe the affect on the land now irrigated if the place of use is changed pursuant to this transfer:

Three (3) acres irrigated under these rights will not receive water.

d Remarks:

Stock water use is for approximately 2200 range cattle

ACTION OF THE DIRECTOR, DEPARTMENT OF WATER RESOURCES

This is to certify that I have examined Application for Transfer of Water Rights No 51-021898/02091/02120/02123/02127/02150/02165/02169/02170/02213B/07047/07058
And said application is hereby APPROVED, subject to the following limitations and conditions:
SEE ATTACHED SHEET FOR CONDITIONS OF APPROVAL.

Witness my hand this 11th day of January, 19 93

J. Glen Saylor
CHIEF, WATER ALLOC. BUREAU

JAN 28 1993

STATE OF IDAHO
DEPARTMENT OF WATER RESOURCES
APPLICATION FOR TRANSFER OF WATER RIGHT

PART 2

(Attach one copy for each right)

A. DESCRIPTION OF RIGHT AS RECORDED

1. Right evidenced by

- a. Decree No. _____ Decreed to _____
 in case of _____ vs. _____
 dated _____ in _____ county of _____
- b. License No. _____ issued by the Idaho Department of Water Resources
- c. Claim No. _____ on file with the Idaho Department of Water Resources.
- d. Transfer No. T 2475 which produced this right

Attach a copy of last year's tax notice for the property to which the water right is appurtenant or other documents which show ownership. Label document as attachment A. Check appropriate box below.

☐ Tax Notice

☐ Warranty Deed

☒ Other Quitclaim Deed

3. Source of water ground water tributary to N/A

4. Date or priority _____

SEE ATTACHED COPY OF TRANSFER
 NO. 2475 (EX 6.1 B)

5. Water is used for the following purpose:

amount _____ for _____ purposes from _____ to _____
 (cfs/ac-ft)
 amount _____ for _____ purposes from _____ to _____
 (cfs/ac-ft)
 amount _____ for _____ purposes from _____ to _____
 (cfs/ac-ft)

6. Total amount of water under right _____ cubic feet per second and/or _____ acre-feet per annum

7. Point(s) of Diversion

Lot	1/4	1/4	1/4	Sec.	Twp.	Rge.	County	Local name for diversion

8. Lands irrigated or place of use

Twp.	Rge.	Sec.	NE 1/4				NW 1/4				SW 1/4				SE 1/4				Totals
			NE 1/4	NW 1/4	SW 1/4	SE 1/4	NE 1/4	NW 1/4	SW 1/4	SE 1/4	NE 1/4	NW 1/4	SW 1/4	SE 1/4	NE 1/4	NW 1/4	SW 1/4	SE 1/4	

JAN 28 1993
 Total acres _____

9. Describe any other water rights used for the same purpose as described above _____

PART 3

B. CHANGES IN NATURE OF USE

1	<u>New Nature of Use</u>	<u>Amount</u> (cfs/ac-ft)	<u>Hours/days/year</u>	<u>Period of Use</u>
	<u>Stock water</u>		<u>24 hrs/day</u>	<u>October 15 to April 15</u>
			<u>180 days/yr</u>	<u>to</u>

2 Quantity and quality of return flows and location of discharge
NONE

3. Describe effects on other water uses resulting from the proposed change:
None beyond information on page 2, Item 6C.

I hereby assert that no one will be injured by such change and that the change does not constitute an enlargement in use of the original right. The information contained in this application is true to the best of my knowledge.

I understand that any willful misrepresentations made in this application may result in voiding its approval.

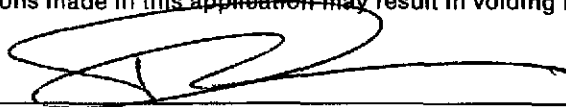

(Signature of Applicant)

Subscribed and sworn to before me this 22 day of June, 19 92

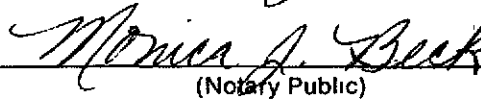
 (Notary Public)

My commission expires April 10, 1997

FOR DEPARTMENT USE ONLY

Transfer contains 6 pages and 2 attachments

Received by SC Date 7/2/92 Protest filed by _____

Prelim. check by SC Fee 450

Received by SC Date 4/6/92 # W014442

Published in Quincy News Copies of protest forwarded by _____

Pub dates 8/19 & 8/26/1992 Hearing held by _____ Date _____

Watermaster recommendation requested on _____ Recommended for ☒ approval ☐ denial

_____ rec'd. _____ by DET

Copy of transfer sent to lien holder _____

JAN 28 1993

APPROVEDSTATE OF IDAHO
DEPARTMENT OF WATER RESOURCES

AMENDED

APPLICATION FOR TRANSFER OF WATER RIGHT

AMENDED

To Change the Point of Diversion and/or the Place of Use

Name of applicant Richard L. Owen, Owen's Ranch Trust, Phone 845-2306
Owen Ranches, Inc., a California Corp. (qualified to do business in Idaho), Richard L. Owen &
Post Office address Star Route B, P. O. Box 110 A, Bruneau, ID 83604 Mary Louise Owen, h&w

A. DESCRIPTION OF RIGHT AS RECORDED

1. Right evidenced by:

- a. Decree No. _____ Decreed to _____ (Name)
in case of _____ vs _____
dated in _____ in _____ county of _____
(Name of court)
- b. License No. See attached issued by the Idaho Department of Water Resources
- c. Claim No. _____ on file with the Idaho Department of Water Resources

2. If applicant is not the original holder of this right, explain how it was acquired and attach a copy of the deed or other evidence of ownership of the land to which the right is appurtenant _____

3. Source of water Subterranean tributary to _____4. Date of priority See attached

5. Water is used for the following purposes:

amount 17.38 for Irrigation purposes from 4/1 to 10/31
amount _____ for _____ purposes from _____ to _____
amount _____ for _____ purposes from _____ to _____
(month/day — both dates inclusive)

6. Total amount of water under right: a. 17.38 cubic feet per second
&/or
b. _____ acre feet per annum

7. Location of original point of diversion is NE $\frac{1}{4}$ of NE $\frac{1}{4}$ of Section 22
Township 7S Range 6E, B M, in Owyhee County

Additional points of diversion, if any NW $\frac{1}{4}$ NW $\frac{1}{4}$, SW $\frac{1}{4}$ SE $\frac{1}{4}$, Section 23; 2 wells in NE $\frac{1}{4}$ NW $\frac{1}{4}$, 2 wells
in SE $\frac{1}{4}$ NW $\frac{1}{4}$, 1 well in SE $\frac{1}{4}$ NE $\frac{1}{4}$, 1 well in SW $\frac{1}{4}$ NE $\frac{1}{4}$, Section 26, T7S-R6E

8. Lands irrigated or place of use:

TWP	RANGE	SEC	NE $\frac{1}{4}$				NW $\frac{1}{4}$				SW $\frac{1}{4}$				SE $\frac{1}{4}$				TOTALS
			NE $\frac{1}{4}$	NW $\frac{1}{4}$	SW $\frac{1}{4}$	SE $\frac{1}{4}$	NE $\frac{1}{4}$	NW $\frac{1}{4}$	SW $\frac{1}{4}$	SE $\frac{1}{4}$	NE $\frac{1}{4}$	NW $\frac{1}{4}$	SW $\frac{1}{4}$	SE $\frac{1}{4}$	NE $\frac{1}{4}$	NW $\frac{1}{4}$	SW $\frac{1}{4}$	SE $\frac{1}{4}$	
7S	6E	14							38			38	9						85
		15		40	40	40				40					40	37	16	40	293
		22	25																25
		23						15			30	40		40					125
		26			13	8	40	10	10	35	4								125

Total number of acres to be irrigated 653

9. Describe any other water rights used for the same purpose as described above _____
Permit # 51-7082

10. To your knowledge, has any portion of this water right undergone a period of five or more consecutive years of nonuse? No If yes, describe in item D, REMARKS

B. DESCRIPTION OF PORTION OF RIGHT OWNED BY APPLICANT (If the entire right is owned by the applicant, omit part B)

- 1 Amount of water: a _____ cubic feet per second
&/or
b. _____ acre feet per annum
- ✓ Point of diversion _____ ¼ _____ ¼, Section _____ Township _____
Range _____, B.M., _____ County
Additional points _____

3. Place of use:

TWP.	RANGE	SEC.	NE¼				NW¼				SW¼				SE¼				TOTALS
			NE¼	NW¼	SW¼	SE¼	NE¼	NW¼	SW¼	SE¼	NE¼	NW¼	SW¼	SE¼	NE¼	NW¼	SW¼	SE¼	

Total number of acres to be irrigated _____

C. DESCRIPTION OF RIGHT OR PORTION THEREOF, AFTER THE REQUESTED CHANGE

1. General Information 12.98 JJ 9/13/83
a. Amount of water to be diverted ~~-12.95-~~ c.f.s. &/or _____ acre feet
b. Description of diverting works Wells and pumps
c. Describe the reasons for the proposed changes
Connect all wells into one common system.
2. Change in point of diversion
Point of diversion NE ¼ NE ¼, Section 22 Township 7S
Range 6E, B.M., Owyhee County
Additional points NW¼NW¼, SW¼SW¼, Section 23; SE¼NE¼, two wells in the NE¼NW¼, and two wells in the SE¼NW¼, Section 26, T7S, R6E.
3. Change in place of use
a. Are there liens, mortgages, or contracts on the lands from which you propose to transfer the water right which limit your authority to make the proposed change? Yes ☒ No _____. If yes, provide a statement agreeing to the proposed change from the holder of the lien, mortgage or contract.
b. Describe the affect on the land now irrigated if the place of use is changed pursuant to this transfer
See attached statement from contract of sale

MICKORILL

Licensed rights included in transfer #2475

<u>License</u>	<u>Priority</u>	<u>Inches</u>
51-2091	8-30-27	60
51-2120	3-28-51	85
51-2123	7- 5-51	50
51-2127	5-29-53	24
51-2165	11-24-61	22
51-2169	8-13-62	99
51-2170	10-18-65	86
51-2213	4-11-66	53
51-7047	9-17-69	34
51-7058	11-27-70	189
51-2089-B	11- 5-25	60
51-2150	11-16-59	107
		<u>869 --- 17.38 cfs</u>

MICROFILMED

653

- X = Point of diversion

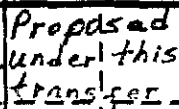

MICROFILMED

D. REMARKS

I hereby assert that no one will be injured by such change and that the change does not constitute an enlargement in use of the original right. The information contained in this application is true to the best of my knowledge. I understand that any willfull misrepresentations made in this application may result in voiding its approval.

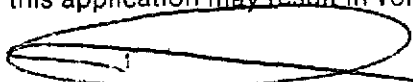

(Signature of Applicant)

Subscribed and sworn to before me this 23rd day of June, 19 83

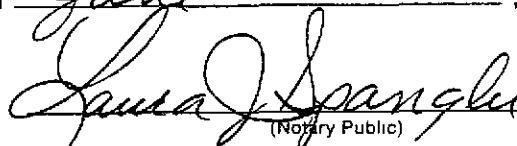
(Notary Public)

My commission expires 8-12-86

ACTION OF THE DIRECTOR, DEPARTMENT OF WATER RESOURCES

This is to certify that I have examined Application for Transfer of Water Rights No 51-2089B, 51-2091, 51-2120, 51-2123, 51-2127, 51-2150, 51-2165, 51-2169, 51-2170, 51-2213B, 51-7047, 51-7058 and said application is hereby APPROVED, subject to the following limitations and conditions:

1. Water diverted under this transfer shall not exceed 12.98 cfs as summarized by the following water rights: 51-2089B- 1.2 cfs, 51-2091 - 1.2 cfs, 51-2120 - 1.7 cfs, 51-2123 - 1.0 cfs, 51-2127 - 0.09 cfs, 51-2150 - 0.94 cfs, 51-2165 - 0.21 cfs, 51-2169 - 0.4 cfs, 51-2170 - 1.72 cfs, 51-2213B- 0.06 cfs, 51-7047 - 0.68 cfs, and 51-7058 - 3.78 cfs.
2. Water diverted under this transfer shall not exceed 3265.0 acre feet per annum.

Witness my hand this 12th day of December, 19 83

Chief, Operations Bureau

FOR DEPARTMENT USE ONLY

✓ Received by n/n Date 6/3/80 Protest filed by None
✓ Prelim. check by Jim Fee \$35.00
✓ Receipted by n/n Date 6/3/80 # 16337
✓ Published in Owyhee Nugget Copies of protest forwarded by _____
✓ Pub. dates 7/31 & 8/7/1980 Hearing held by _____ Date _____
Watermaster recommendation requested on N/A Recommended for approval denial
_____ rec'd. by Jim DIRT

✓ This information was taken from original transfer application

MAILED

State of Idaho
License and Certificate of Water Right

Water License No. G-28266 Amount 2.20 c.f.s.
Water District No. _____ Priority Nov. 16, 1959

THIS IS TO CERTIFY that ANGEL BILBAO
of Bruneau, Idaho, made application for a permit to appropriate the
public waters of the State of Idaho, dated November 16, 19 59; that Permit No. G-28266
was issued under said application; that Certificate of Completion of works, with a carrying capacity of
2.20 second feet, was issued thereunder on August 13, 19 62, showing that said works
were completed on the 26th day of June, 1961; and that on the 26th
day of June, 19 61,

ANGEL BILBAO
of Bruneau, State of Idaho, made proof to the satisfaction of the
State Reclamation Engineer of Idaho, of the right to use the waters of a well
, a tributary of subterranean flow, for the purpose of irrigation
, under Use Permit No. G-28266 of the Department of Reclamation
and that said right to the use of said waters has been perfected in accordance with the laws of Idaho,
and is hereby confirmed by the State Reclamation Engineer of Idaho and entered of record in Volume
12 of Licenses at page 7390, on the 13 day of August, 19 62;
The right hereby confirmed dates from November 16, 19 59;

The Point of Diversion is located
in the SW 1/4 SE 1/4, Sec. 23, Tp. 7 S., R. 6 E., B. M. Owyhee County
That the amount of water to which such right is entitled and hereby confirmed, for the purposes
aforesaid, is limited to an amount actually needed and beneficially used for said purposes, and shall
not exceed 2.20 cubic feet per second.

Description and location of use:

Twp.	Range	Sec.	Forty-acre Tract	No. Acres Described in Permit	No. Acres Actually Irrigated
7 S.	6 E.	23	SW $\frac{1}{4}$ SE $\frac{1}{4}$	40	3
			NE $\frac{1}{4}$ SW $\frac{1}{4}$	40	30
			NW $\frac{1}{4}$ SW $\frac{1}{4}$	40	37
			SE $\frac{1}{4}$ SW $\frac{1}{4}$	40	<u>40</u>
			Total number of acres to be irrigated:		

The right to the use of the water aforesaid hereby confirmed is restricted to the lands or place
of use herein described, as provided by the laws of Idaho.

WITNESS the seal and signature of the State Reclamation Engineer, affixed at Boise, Idaho, this
13th day of August, 1962.

RALPH W. THOMAS
Deputy State Reclamation Engineer.

(SEAL)

State of Idaho
License and Certificate of Water Right

Water License No. 26437 Amount .42 c.f.s.
Water District No. ARDELL J. METZER & NORMA J. METZER - Assignee Priority July 23, 1956
THIS IS TO CERTIFY that C. L. BARNARD and OPAL E. BARNARD
of Wilder, Idaho, made application for a permit to appropriate the
public waters of the State of Idaho, dated July 23, 1956; that Permit No. 26437
was issued under said application; that Certificate of Completion of works, with a carrying capacity of
.42 second feet, was issued thereunder on August 10, 1962, showing that said works
were completed on the 29th day of July, 1961; and that on the 29th
day of July, 1961,
C. L. BARNARD and OPAL E. BARNARD
of Homedale, State of Idaho, made proof to the satisfaction of the
State Reclamation Engineer of Idaho, of the right to use the waters of Snake River
, a tributary of Columbia River, for the purpose of irrigation
, under Use Permit No. 26437 of the Department of Reclamation
and that said right to the use of said waters has been perfected in accordance with the laws of Idaho,
and is hereby confirmed by the State Reclamation Engineer of Idaho and entered of record in Volume
12 of Licenses at page 7389, on the 10 day of August, 1962;
The right hereby confirmed dates from July 23, 1956;
The Point of Diversion is located
in the SW 1/4 SW 1/4, Sec 11, Twp. 3 N, R. 5 W., B. M. Canyon County
That the amount of water to which such right is entitled and hereby confirmed, for the purposes
aforesaid, is limited to an amount actually needed and beneficially used for said purposes, and shall
not exceed .42 cubic feet per second.

Description and location of use:

Twp.	Range	Sec.	Forty-acre Tract	No. Acres Described in Permit	No. Acres Actually Irrigated
3 N.	5 W.	11	NW 1/4 SW 1/4 SW 1/4 SW 1/4	16 5	11 7
Total number of acres to be irrigated:					21

The right to the use of the water aforesaid hereby confirmed is restricted to the lands or place
of use herein described, as provided by the laws of Idaho.

WITNESS the seal and signature of the State Reclamation Engineer, affixed at Boise, Idaho, this
10th day of August, 1962.

RALPH W. THOMAS
Deputy State Reclamation Engineer.

(SEAL)

51-21-0

APPLICATION FOR PERMIT To Appropriate the Subterranean Waters of The State of Idaho

Application No. G- 36232
Permit No. G- 28266
District No.

1. Name of Applicant: Angel Bilbao
Postoffice address: Bruneau County: Owyhee State: Idaho
2. Quantity of water claimed: 200" Miner's inches
(a) Rate of withdrawal in cubic feet per second $\frac{1}{4}$ or Idaho
Miners' inches or gallons per minute
(b) Annual withdrawal in acre feet per annum
3. Source of water supply: Drilled well
4. Location of point of diversion or well is in the SW $\frac{1}{4}$ of the SW $\frac{1}{4}$ of Section 23
Twp. 7 S , Rge. 6 E , B.M., County of Owyhee
5. Water is to be used for: Irrigation
6. If for municipal, industrial or recreational purposes, give:
(a) Point of use of water is in the $\frac{1}{4}$ of the $\frac{1}{4}$ of Section , Twp.
Rge. , B.M.
(b) Waste water or sewage effluent is to be returned to
at a point in the $\frac{1}{4}$ of the $\frac{1}{4}$ of Section , Twp. , Rge. , B.M.
7. Kind of works: Drilled well, gravity ditches
8. Estimated cost of works: \$6,000
9. (a) Is reservoir to be used? no
(b) Capacity of reservoir:
10. The time required for the completion of such work and complete application of the water to the proposed use is 5 years.
11. If applicant is a corporation, give:
I. (a) Date and place of incorporation:
(b) Amount of capital stock: \$ (c) Amount paid in: \$
(d) Names and addresses of directors:
II. The financial resources of the applicant are (a) Cash on hand: \$
(b) Treasury stock: (c) Bonds to be issued:
(d) Other resources:
12. The land to be irrigated is described in the following tabulation:
13. Existing water rights and/or valid permits appurtenant to the lands to be irrigated are: none
(a) (cubic feet per second, inches or gallons per minute) of the water herein applied for is to be supplemental to the existing water rights.
(b) $\frac{1}{4}$ (cubic feet per second, inches or gallons per minute) is for new lands.

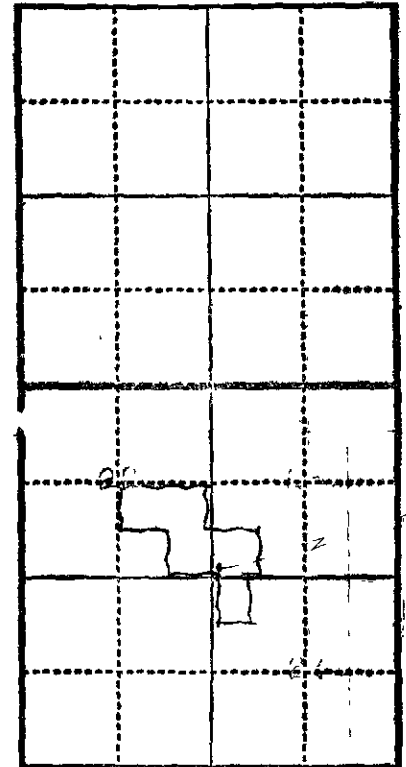

BE IT KNOWN THAT The undersigned hereby makes application for permit to appropriate the public waters of the State of Idaho as herein set forth.

Angel Bilbao Applicant.

By s/ Harley M. McDowell Agent.

Date of first receipt at Department of Reclamation: 8:00 A.M. November 16, 1959

Returned to applicant for correction:

Corrected application received:

Approval of State Reclamation Engineer

The number of this permit is G— 28266

Recorded in Book 99 Page 28266 Approved November 20, 1959

This is to certify that I have examined the within application for a permit to appropriate the public waters of the State of Idaho, and hereby approve the same, subject to the following limitations and conditions:

Bond in the sum of \$ _____ to be filed on or before _____

Work to begin on or before _____ and to continue diligently and uninterruptedly to completion, unless temporarily interrupted by circumstances over which the permit holder has no control.

One-fifth of the work above specified to be completed on or before May 20, 1962

The whole of said work to be completed and beneficial use of water appropriated in accordance herewith, to be made and proofs offered on or before November 20, 1964

Witness my hand this 20th day of November, 1959 s/ GEO. N. CARTER
STATE RECLAMATION ENGINEER.

IN TESTIMONY WHEREOF, We, ROBERT E. SMYLLIE, Governor of the State of Idaho,
and ARNOLD WILLIAMS, Secretary of State of the State of Idaho, have caused this instrument to
be executed in the name of the State of Idaho, and caused the Great Seal of the State of Idaho to be hereunto affixed, this 20th
day of November, 1959

Countersigned:

STATE OF IDAHO

(SEAL)

By s/ ARNOLD WILLIAMS

By s/ ROBERT E. SMYLLIE
Governor

12.

Twp.	Range	Sec.	NE ¹ / ₄	NW ¹ / ₄	SW ¹ / ₄	SE ¹ / ₄	Totals
			NE ¹ / ₄ NW ¹ / ₄ SW ¹ / ₄ SE ¹ / ₄	NE ¹ / ₄ NW ¹ / ₄ SW ¹ / ₄ SE ¹ / ₄	NE ¹ / ₄ NW ¹ / ₄ SW ¹ / ₄ SE ¹ / ₄	NE ¹ / ₄ NW ¹ / ₄ SW ¹ / ₄ SE ¹ / ₄	
7 S	6 E	22				40	120
		23			40	40	40
		26		40			40
						Total	200

APPLICATION FOR AMENDMENT
TO PERMIT TO APPROPRIATE THE PUBLIC WATERS
OF THE STATE OF IDAHO, No. G-28266

Comes Now Angel Bilbao and represents to the State Reclamation Engineer of the State of Idaho:

That he is the owner and holder of Permit to appropriate the Public Waters of the State of Idaho, No. G-28266.

That the point of diversion is described in said permit as being located: SW $\frac{1}{4}$ SW $\frac{1}{4}$, Sec. 23, T. 7 S., R. 6 E., B. M., Idaho.

That he now requests that the point of diversion be changed to a point located: SW¹/₄SE¹/₄, Sec. 23, T. 7 S., Rge. 6 E., B. M., Idaho.

That the reason for desiring to make such change is as follows: AN Error was made in the original filing and this should have read as amended.

That no one will be injured by such change, and that such change will be made at Permit Holder's own risk.

Signed at Boise, Idaho, this 10 day of May, 1960.

Date of Receipt at Dept. of Reclamation: May 11, 1960

S/ ANGEL BILBAO

APPROVAL OF STATE RECLAMATION ENGINEER

I, GEO. N. CARTER, State Reclamation Engineer of the State of Idaho, hereby approve the above and foregoing application for amendment to Permit to appropriate the Public Waters of the State of Idaho, No. G-28266. This approval constitutes a new permit and is issued as an amendment to the original permit, to which it refers and of which it becomes a part, and said application is approved only insofar as the rights of others will not be adversely affected thereby.

s/ GEO. N. CARTER
State Reclamation Engineer

Recorded: May 12, 1960.

APPLICATION FOR AMENDMENT
TO PERMIT TO APPROPRIATE THE PUBLIC WATERS
OF THE STATE OF IDAHO, NO. G-28266

Comes now ANGEL BILBAO and represents to the State Reclamation Engineer of the State of Idaho.

That he is the owner and holder of Permit to appropriate the Public Waters of the State of Idaho, No. G-28266, and requests that the list of lands to be irrigated, as described in said permit, be changed to read as follows:

NE $\frac{1}{4}$ SW $\frac{1}{4}$, SE $\frac{1}{4}$ SW $\frac{1}{4}$, NW $\frac{1}{4}$ SW $\frac{1}{4}$, SW $\frac{1}{4}$ SE $\frac{1}{4}$, Section 23; NW $\frac{1}{4}$ NE $\frac{1}{4}$, Section 26, T. 7 S., R. 6 E., B. M., making a total of 200 acres.

That an additional amount of water is not asked for, and that the rights of others will not be adversely affected by such change.

Signed at Boise, Idaho, this 10 day of May, 1960.

s/ ANGEL BILBAO

Date of Receipt at office of Department of Reclamation: May 11, 1960

APPROVAL OF STATE RECLAMATION ENGINEER

I, GEO. N. CARTER, State Reclamation Engineer of the State of Idaho, hereby approve the above and foregoing application for amendment to Permit to appropriate the Public Waters of the State of Idaho, No. G-28266. This approval constitutes a new permit and is issued as an amendment to the original permit, to which it refers, and of which it becomes a part, and said application is approved only insofar as the rights of others will not be adversely affected thereby.

s/ GEO. N. CARTER
State Reclamation Engineer

Recorded: May 12, 1960

Permit No. G-28266 ✓
CERTIFICATE OF COMPLETION OF WORKS

TO ALL WHOM IT MAY CONCERN:

This is to certify that ANGEL BILBAO of Bruneau, County of Owyhee, and State of Idaho, the holder of Permit No. G-28266, issued upon Application No. G-36232, bearing date of priority of November 16, 1959, authorizing the diversion of 4.0 second feet of waters of a well, County of Owyhee, State of Idaho, for irrigation purposes, has fully complied with the provisions of the laws of the State of Idaho, relating to the proof of completion of the works of diversion set out and described in said Permit; that said works are adequate for diverting and conveying to the place of intended use 2.20 second feet of the waters of a well from subterranean flow; that the point of diversion of said waters SW $\frac{1}{4}$ SE $\frac{1}{4}$, Sec. 23, T. 7 S., R. 6 E., B. M.; and that the lands proposed to be irrigated by the use of said water are described as follows, to-wit:

110 acres in SW $\frac{1}{4}$ SE $\frac{1}{4}$, N $\frac{1}{2}$ SW $\frac{1}{4}$, SE $\frac{1}{4}$ SW $\frac{1}{4}$, Sec. 23, T. 7 S., R. 6 E., B. M.

Witness my hand this 13th day of August, A. D. 1962

s/ RALPH W. THOMAS
Deputy State Reclamation Engineer

Proof of Completion of Works Made: June 26, 1961

LICENSE ISSUED FOR 2.20 SEC. FL.

page 7390

MEMORANDUM

TO: Files 51-02089B/02091/02120/02123/02127/02150/02165
02169/02170/02213B/07047/07058

FROM: Brenda Chapman

DATE: August 24, 1995

RE: Transfer No. 3324 / Permit 51-07082

=====

Permit 51-07082 covers additional acres covered by the system referenced in Transfer 3324. The database lists the acres in all of the above referenced rights as they are represented on 51-02089B's copy of the approved transfer, which shows changes initialled by Jim Johnson. When reviewing 51-07082 for licensing, it was discovered none of the other files covered under that transfer have copies of the approved cover sheet showing the initialled changes.

MICROFILMED

AUG 25 1995

MEMORANDUM

**TO: Files 51-2091/2120/2123/2127/2150/2165/2169/
2170/2213/7047/7058**

FROM: Sharla

DATE: September 17, 1992

RE: Trans. #3324

See file 51-2089 for all correspondence regarding the above referenced transfer.

RECEIVED
JAN 28 1993

FROM Sharla

DATE 6/14/89

TO Files 51-2091/2120/2123/2127/2150/2165/2169/2170/2213/7047/7058

SUBJECT Trans. 3324

See file 51-2089 for all correspondence and the original application for the above referenced WITHDRAWN transfer.

SIGNATURE**MICROFILMED**

JUL 18 1989

INTER-DEPARTMENT MEMO — 1

FROM Kay Walker *KW*

DATE September 13, 1983

TO Water Right Files Nos. 51-2091, 51-2120, 51-2123, 51-2127, 51-2150, 51-2165,
51-2169, 51-2170, 51-2213, 51-7047 and 51-7058

SUBJECT Transfer No. 2475

See Water Right File No. 51-2089 for all correspondence regarding the above referenced transfer.

MICROFILMED

SIGNATURE

August 13, 1962

Re: Permit No. G-28266

Angel Bilbao
Brunau, Idaho

Dear Mr. Bilbao:

Enclosed are Certificate of Completion of Works
and License and Certificate of Water Right issued on Permit
No. G-28266.

Also enclosed is departmental receipt No. G-7247
in the amount of \$13.00 covering fees.

Very truly yours,

GEO. N. CARTER
State Reclamation Engineer

By:

(Mrs.) Edna P. Rule
Chief Clerk

EPR:ew

Enc. certificates
receipt

State of Idaho
DEPARTMENT OF RECLAMATION

Boise, Idaho

July 31, 1962

Re: Permit No. G-28266

Angel Bilbao
Bruneau, Idaho

Dear Mr. Bilbao:

Our field engineer's report on his inspection of proof of completion of works and application of water to beneficial use under the terms of Permit No. G-28266 shows the well is (~~are~~) capable of conveying 110 miner's inches, or 2.2 c.f.s. of water for the irrigation of 110 acres.

Upon receipt of the statutory fees, totaling \$ 13.00 , which consists of a Completion of Works fee of \$5.00 and License and Certificate of Water Right fee of \$8.00 - based at the rate of \$2.00 for each 40-acre subdivision - we will issue the Certificate of Completion of Works and the License and Certificate of Water Right confirming the right, with priority of November 16, 1959 to the use of 2.2 second feet of subterranean water with the point of diversion in the SW¹/₄SE¹/₄, Sec. 23 for irrigation of 110 acres in the N¹/₂SW¹/₄, SE¹/₄SW¹/₄, SW¹/₄SE¹/₄, Sec. 23, T. 7 S., R. 6 E., B.M.

Very truly yours,

GEO. N. CARTER
State Reclamation Engineer
By

(Mrs.) Edna P. Rule
Chief Clerk

EPR:mr

STATE OF IDAHO
DEPARTMENT OF RECLAMATION
BOISE, IDAHO
REPORT OF ENGINEER

Permit No. G-28266

Completion of Works &

This proof is for Beneficial Use

In Water District No. _____

1. Name of applicant Angel Bilbao, Bruneau, Idaho2. Source of water supply: subterranean3. Location of point of diversion: Is in the SW $\frac{1}{4}$ SE $\frac{1}{4}$ of Section 23
T. 7 S. R. 6 E., B. M. County of Owyhee4. Describe works as they exist, giving dimensions and capacities of same: 12" X 34' casing and 8" X 700' hole well depth 1000' 12" discharge into 12" gate valve into concrete distribution box 6' X 4' X 2' into open ditch5. Water is used for: irrigation6. State whether or not water has been turned into works of diversion: yes

7. List legal subdivisions of lands to be irrigated. If proof is for beneficial use, give exact number of acres under cultivation in each forty-acre tract. (Describe manner and place of use if other than irrigation):

NE $\frac{1}{4}$ SW $\frac{1}{4}$, SE $\frac{1}{4}$ SW $\frac{1}{4}$, NW $\frac{1}{4}$ SW $\frac{1}{4}$, SW $\frac{1}{4}$ SE $\frac{1}{4}$, Sec. 23; NW $\frac{1}{4}$ NE $\frac{1}{4}$, Sec. 26, T. 7 S., R. 6 E.

(Submit map on attached plat, showing location and details of above description.)

8. What large stream would the water here appropriated finally reach?

Remarks: Mr Angel Bilbao alongmeasurement was made with Cippolatti weir
.49 over 2' weir = 115 inches

This examination was made on the

27th

day of

July, 19 62

(Signed)

Ron Weber

Examiner.

INSTRUCTIONS TO EXAMINERS

1. Always carefully note the location of the point of diversion and accurately plat same.
2. When proof is for beneficial use, carefully check up the number of acres actually irrigated in each forty and accurately plat same.
3. Make a map showing the correct location of streams and ditches, and the irrigated lands, and any adjacent permanent landmarks, such as towns, lakes, large streams and public roads.
4. If any unusual conditions are discovered, make plain statement of them under remarks.
5. Always see the holder, if possible, and go over the whole ground with him and make your report only upon actual existing facts and conditions.
6. Give general characteristics of soils, topography, and crops raised.

RECEIVED
JUL 30 1962

Department of Reclamation

Angel Bilbao
Bruneau, Idaho

Permit No. 28266

Completion of Works
Examination for Beneficial Use

County Owyhee

Sec. 26 T. 7S R. 6E

Quantity: 4.0 c.f.s.

Source: Well

P.D.: SE 1/4, Sec. 26, T. 7S - R. 6E BM

Use: Irrigation

Filed: Nov. 16, 1959.

Due: Nov. 20, 1964

Extension: —

Completion of Works: —

Other Rights: none

Drilled by: B. J. J. J.

28266

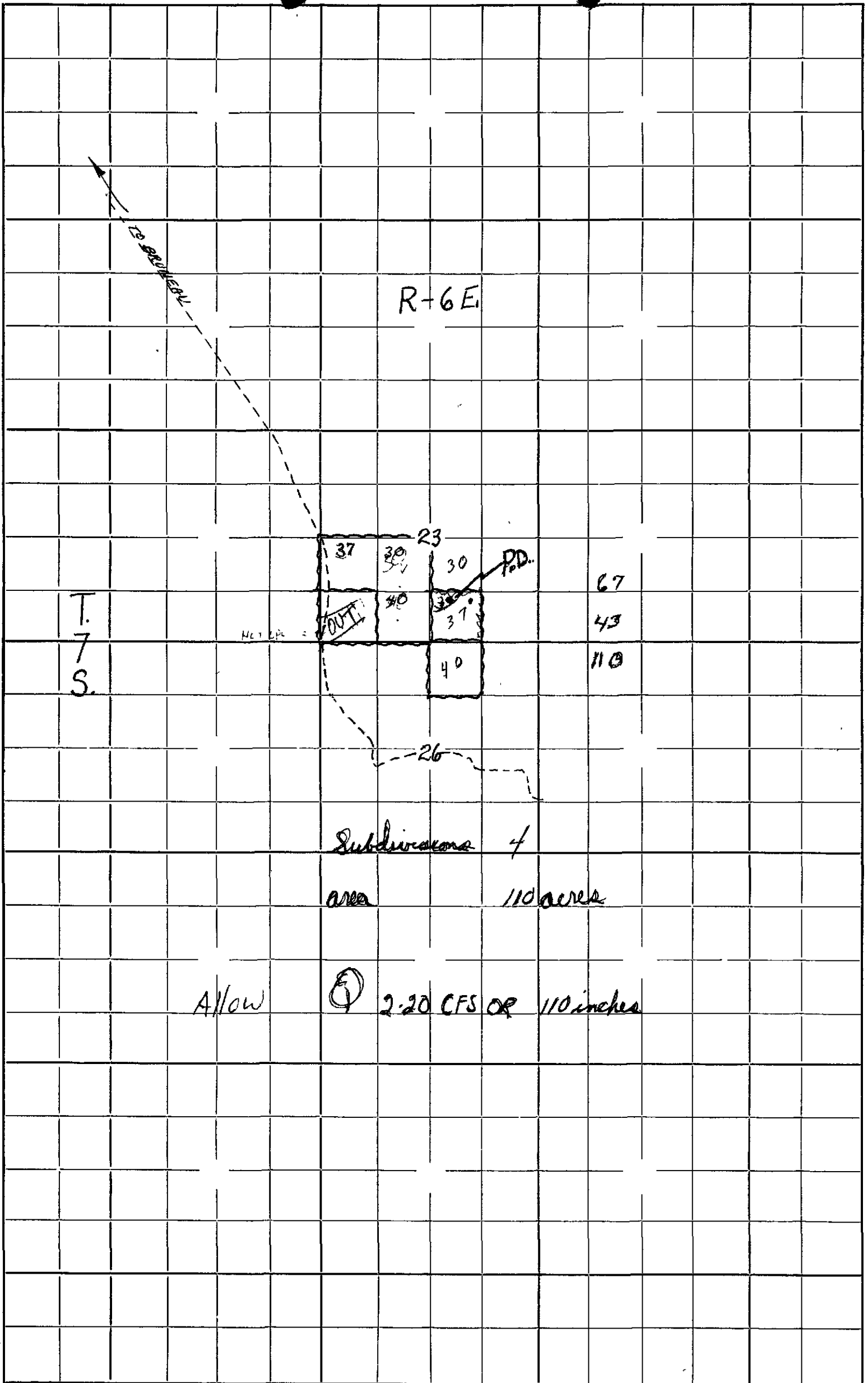

R-6E

T.
7
S.

Net L.P. =

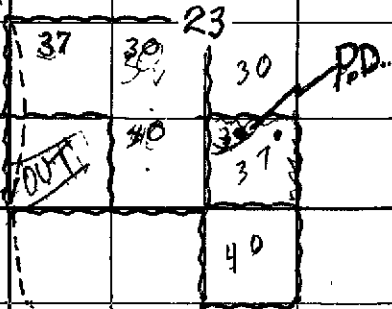

67
43
110

Subdivisions 4
area 110 acres

Allow 2.20 CFS or 110 inches

STATE OF IDAHO
DEPARTMENT OF RECLAMATION
BOISE

REPORT OF ENGINEER

PERMIT NO. G- 28266
Angel Bilbao
Bruneau, Idaho

REPORT ON PROOF OF Completion of Works
Beneficial Use

July 18, 1961

Re: Permit No. G-28266

Angel Bilbao
Brunson, Idaho

Dear Mr. Bilbao:

We acknowledge receipt of the depositions of holder and two witnesses, also affidavit of publication in the Owyhee ~~Magist~~, all submitted in proof of completion of works and beneficial use on Permit No.

Before final action is taken in the matter, the law requires that a field examination be made by an engineer from this department.

We cannot tell just when this examination will be made, but our field engineer will try and contact you at the time he makes the examination so that arrangements may be made to show him over the grounds.

Very truly yours,

GEO. N. CARTER
State Reclamation Engineer

By:

(Mrs.) Edna P. Rule
Chief Clerk

EPR:

cc: Idaho Land & Appraisal Service
Box 2161
Boise, Idaho

28266

PROOF OF PUBLICATION

STATE OF IDAHO }
County of Owyhee } ss.

I, RODNEY A. HAWES, being first duly sworn, on oath says that he is the Publisher of the OWYHEE NUGGET, a newspaper of general circulation, published weekly by Rodney A. Hawes, publisher and printer thereof, at Marsing, County of Owyhee, State of Idaho;

That the annexed notice was published in said newspaper once each week and every week for 4 consecutive weeks, the first publication being on the 11 day of May, 1961, and the last publication being on the 18 day of May, 1961;

That the said newspaper has been published continuously and uninterruptedly in said county during a period of more than seventy-eight consecutive weeks prior to the first publication of the attached notice.

Rodney A. Hawes
PUBLISHER.

Subscribed and sworn to before me this 18 day of

May, 1961.
James L. Carter
NOTARY PUBLIC

My commission expires May 11 - June 1

(SEAL)

NOTICE OF PROOF OF COMPLETION OF WORKS and APPLICATION OF WATER TO BENEFICIAL USE

Notice is hereby given that at 10 A. M., on the 26th day of June, 1961, at Boise, County of Ada, State of Idaho, before Harley M. McDowell, Notary Public, at 618 Idaho Bldg., Boise, Idaho, proof will be submitted of the completion of works for the diversion of 4 cubic feet per second of underground water from a well, and of the application to beneficial use of said water, in accordance with the terms and conditions of Permit No. G-28266 heretofore issued by the Department of Reclamation of the State of Idaho.

1. The name and postoffice address of the person or corporation holding said permit is Angel Bilbao, Bruneau, Idaho.

2. Said works of diversion will be fully completed on the date set for such completion, and the amount of water which said works are capable of conveying to the place of use is 4 cubic feet per second.

3. The use to which said water has been applied is irrigation purposes, and the amount applied to beneficial use is 4 cubic feet per second.

4. The point of diversion of said water is SW $\frac{1}{4}$ SE $\frac{1}{4}$, Sec. 23, T7S, R6E., B. M., Idaho.

5. The place where said water is used is NE $\frac{1}{4}$ SW $\frac{1}{4}$, SE $\frac{1}{4}$ SW $\frac{1}{4}$, NW $\frac{1}{4}$ SW $\frac{1}{4}$, SW $\frac{1}{4}$ SE $\frac{1}{4}$, Sec. 23; NW $\frac{1}{4}$ NE $\frac{1}{4}$, Sec. 26, T7S, R6E., B. M., Idaho.

6. The date of priority which said user is prepared to establish is November 16, 1959.

GEO. N. CARTER,
State Reclamation Engineer
(May 11 — June 1)

28266

RECEIVED
JUN 29 1961

STATE OF IDAHO
DEPARTMENT OF RECLAMATION
BOISE, IDAHO

Department of Reclamation

Permit No. G-28266

Proof of Application of Water to Beneficial Use

Deposition of Holder

Ques. 1. State your name, residence, occupation and postoffice address.

Ans. My name is Angel Bilbao; residence, 7 miles south of Bruneau, Idaho; occupation, farmer; postoffice address, Bruneau, Idaho.

Ques. 2. If acting in behalf of corporation, state its name, principal place of business (if a foreign corporation, give name of postoffice of statutory agent), your position with reference to same, and your authority for appearing in its behalf.

Ans. Individual.

Ques. 3. State number and date of permit, and date of priority you propose to establish under the permit.

Ans. Permit #G-28266; date of permit, 11/20/59; date of priority, 11/16/59.

Ques. 4. State source of water supply and give exact location of point of diversion.

Ans. The source of this water is a subterranean well which flows artesian and is located in SW $\frac{1}{4}$ SE $\frac{1}{4}$, Sec. 23, T7S-R6E., B.M., Ida.

Ques. 5. Describe your works of diversion, and state amount of water they are capable of conveying from point of diversion to place of use, and give name of canal or ditch or other works by which water is conducted to such place of use. If a well, state depth of well, depth and size of casing and depth to water. If pump is used, state discharge of pump and tell how it was measured or determined. If sprinkler irrigation, give number and size of nozzles and operating pressure.

Ans. Works consist of my own private ditch approx. 1/2 mile long until I go into my own distribution. It will carry 200" of water at least. The well is drilled to a depth of 1,000', cased 340' and the water flows. There is no pump and all irrigation is by surface. No sprinkler. This flows 125". I have drilled a lot of wells and seen a lot of wells measured over a weir and this is my best estimate.

Ques. 6. State for what purpose water is used and describe place of use. (If for irrigation, name each subdivision in which used, and number of acres in each subdivision that have actually been irrigated with said water.) State whether cultivated or natural meadow land and the nature of all improvements which have been made as a direct result of said use.

Ans. This is used for irrigation of T7S-R6E., Sec. 23, NW $\frac{1}{4}$ SW $\frac{1}{4}$, 35 acres; NE $\frac{1}{4}$ SW $\frac{1}{4}$, 20 acres; SE $\frac{1}{4}$ SW $\frac{1}{4}$, 40 acres; SW $\frac{1}{4}$ SE $\frac{1}{4}$, 12 acres. Sec. 26, NW $\frac{1}{4}$ NE $\frac{1}{4}$, 6 acres. There is no natural meadow and all expenditures have been a direct result of this and I have spent about \$10,000 on the development.

The well was drilled by Irvin Gylinski of Bruneau, Idaho.

28266

Ques. 7. If for other than irrigation purposes; state how applied, amount of horse power generated, etc.

Ans. Irrigation only.

Ques. 8. What is the minimum amount of water required for the purpose specified above?

Ans. See below.

Ques. 9. If you are not the person or representative of the corporation to whom above mentioned permit was originally issued, please state how ownership was acquired by present holder.

Ans. Original holder.

Ques. 10. State when, how, in what amount and to what extent the water diverted under above mentioned permit has been used.

Ans. I started to drill the well immediately after the permit was applied for and have gone right through with it and developed the whole thing.

Ques. 11. State when, how, in what amount and to what extent waters other than those diverted under the above mentioned permit have been diverted and applied to beneficial use upon the lands herein described. Give full particulars regarding such other appropriations and rights claimed thereunder.

Ans. I have another permit here actually filed by Grover W. Pence under #16388 with a point of diversion in SW 1/4 Sec. 23. This flows about 65" although this well loses at least 20" of water before it ever gets out of the tunnel and comes through. By the time, I get it to the land, I probably don't get over half of what is actually licensed for.

(Sign)

Engel Bilbo

I hereby certify that the foregoing testimony was read to the above subscribed before its signing, that I believe him to be the person he represents himself to be, and that said testimony was subscribed and sworn to before me, at my office in Boise, County of Ada

State of Idaho, on this 26 day of June, A. D. 1961

Harley M. L. Dwyer
Notary Public for the State of Idaho.

My commission expires 10/11/63

Question 8: The land is sandy on top and gravelly underneath and in order to get enough head of water here and in order to cover the land, I need at least 2" to the acre. A lot of times like right now, with the water I have, I am still short. I cannot get by with any less water than is provided here. I have irrigated this place for almost 25 years and know that I need this much water to raise good crops of hay and grain, corn and the things I have to raise.

STATE OF IDAHO
DEPARTMENT OF RECLAMATION
BOISE, IDAHO

Department of Reclamation

Permit No. G-28266

**Proof of Application of Water to Beneficial Use
and Completion of Works
Deposition of Witness**

The deposition of two witnesses, on this form, taken separately, required in each case.

Ques. 1. State your name, age, residence, occupation and postoffice address.

Ans. Name, Olive Fogarty; age, 47; residence, 1921 Potter Drive, Boise, Idaho;
occupation, housewife; postoffice address, same.

Ques. 2. Are you acquainted with Angel Bilbao, the holder of Permit No. G-28266? How long have you known him and where does he reside?

Ans. I have known him 35 years and know he lives south of Bruneau, Idaho.

Ques. 3. Have you read or heard read said Permit No. G-28266, and are you familiar with its provisions and conditions?

Ans. Yes.

Ques. 4. State source of water supply, place of diversion, and describe works for conveying water from point of diversion to place of use.

Ans. He has an artesian well in SW 1/4, Sec. 23, T7S-R6E and a private ditch
for conveying the water.

Ques. 5. How many second feet of water do you estimate said works will safely conduct to place of use, and how much water have you seen being so conveyed?

Ans. I estimate the works will conduct at least 200" of water but have only
seen about 120" so conveyed.

Ques. 6. (Pumps) How much water in cubic feet per second, miner's inches, or gallons per minute have you seen the pump deliver, and how did you measure or estimate the amount?

Ans. None

Ques. 7. State for what purpose water is used and at what place. (If for irrigation, give each subdivision in which water has been used and number of acres irrigated in each subdivision.) State whether cultivated or natural meadow land and the nature of all improvements which have been made as a direct result of said use.

Ans. He irrigates the NW1/4, Sec. 26, 6 acres; SE1/4, 40 acres; SW1/4, 12 acres; SE1/4, 40 acres; NE1/4, 20 acres; NW1/4, 35 acres, in T7S-R6E., No natural meadow. All improvements have been made as a direct result of said use.

Ques. 8. If for power or other purposes than irrigation, state how water has been applied and to what extent.

Ans. Irrigation.

Ques. 9. (If for irrigation) state character of land that has been reclaimed, and give your estimate of the amount of water required for its profitable cultivation.

Ans. This is a sandy soil and he needs all this water for profitable irrigation.

Ques. 10. Have you any interest in the works, water or lands above mentioned? If so, in what way and to what extent?

Ans. No.

Ques. 11. State when, how, in what amount and to what extent you have witnessed the application to beneficial use of water diverted under said permit.

Ans. I have seen this frequently before the well was drilled and since that time every few weeks.

(Signed)

Oline Fitzgerald

I hereby certify that the foregoing testimony was read to the above subscriber before its signing, that I believe him to be the person he represents himself to be, and that said testimony was subscribed and sworn to before me in Boise, County of Ada, State of Idaho, on this 26 day of June, A. D. 1961.

Barry L. L. E. Daniel

Notary Public.

My commission expires 10/11/63

STATE OF IDAHO
DEPARTMENT OF RECLAMATION
BOISE, IDAHO

RECEIVED
Department of Reclamation

Permit No. G-28266

Proof of Application of Water to Beneficial Use
and Completion of Works
Deposition of Witness

The deposition of two witnesses, on this form, taken separately, required in each case.

Ques. 1. State your name, age, residence, occupation and postoffice address.

Ans. Name, P. E. Fogarty; age, 51; residence, 1921 Potter Drive, Boise, Idaho; occupation, construction work; postoffice address - above.

Ques. 2. Are you acquainted with Angel Bilbao, the holder of Permit No. G-28266? How long have you known him and where does he reside?

Ans. I have known him for 35 years and know he lives 7 miles south of Bruneau, Idaho.

Ques. 3. Have you read or heard read said Permit No. G-28266, and are you familiar with its provisions and conditions?

Ans. Yes.

Ques. 4. State source of water supply, place of diversion, and describe works for conveying water from point of diversion to place of use.

Ans. An artesian well drilled in SW 1/4 Sec. 23, T7S-R6E to a depth of 1000' and produces 125" of water. He also has a private ditch to conduct the water to the place of use.

Ques. 5. How many second feet of water do you estimate said works will safely conduct to place of use, and how much water have you seen being so conveyed?

Ans. Works will safely convey 200" of water. I have seen 125" so conveyed.

Ques. 6. (Pumps) How much water in cubic feet per second, miner's inches, or gallons per minute have you seen the pump deliver, and how did you measure or estimate the amount?

Ans. None.

Ques. 7. State for what purpose water is used and at what place. (If for irrigation, give each subdivision in which water has been used and number of acres irrigated in each subdivision.) State whether cultivated or natural meadow land and the nature of all improvements which have been made as a direct result of said use.

Ans. ~~Water is used to irrigate NW 1/4, 35 acres; NE 1/4, 20 acres, SE 1/4, 40 acres, SW 1/4, 12 acres, Sec. 23. NW 1/4, Sec. 26, 6 acres, all in T7S-R6E. This is all cultivated land and all the improvements have been made as a direct result of said use.~~

Ques. 8. If for power or other purposes than irrigation, state how water has been applied and to what extent.

Ans. ~~None.~~

Ques. 9. (If for irrigation) state character of land that has been reclaimed, and give your estimate of the amount of water required for its profitable cultivation.

Ans. ~~This is a sandy soil, gravelly underneath and he needs all the water he has now and before this time to irrigate it properly.~~

Ques. 10. Have you any interest in the works, water or lands above mentioned? If so, in what way and to what extent?

Ans. ~~None~~

Ques. 11. State when, how, in what amount and to what extent you have witnessed the application to beneficial use of water diverted under said permit.

Ans. ~~I have seen this for several years before the well was drilled and all the time during its development. I have seen this every two or three weeks during the entire time the permit has existed.~~

(Signed)

Patrick E. Fogarty

I hereby certify that the foregoing testimony was read to the above subscriber before its signing, that I believe him to be the person he represents himself to be, and that said testimony was subscribed and sworn to before me in Boise, County of Ada, State of Idaho, on this 26 day of June, A. D. 19 61.

Harley L. L. Edmell

Notary Public.

My commission expires 10/11/63.

RECEIVED
MAY 8 1961

Department of Reclamation

NOTICE TO ACCOMPANY THIS LETTER MUST BE MADE IN DUPLICATE

(Date) April 28, 1961

(P. O.) Bruneau, Idaho

TO THE STATE RECLAMATION ENGINEER:

Boise, Idaho

Dear Sir:

You are hereby authorized to have the attached notice published at my expense in the

The Owyhee Nugget of Marsing, Idaho published in
the county in which the works are situated.

Owyhee Co. ✓

Angel Bilbao
Angel Bilbao

(In case of canals or other works designed to divert and carry more than 50 cubic feet of water per second, the following certificate must be signed by a well known and competent engineer.)

I hereby certify that the facts set forth in the attached notice are true.

Engineer.

28266

MAY 2 1961

Department of Reclamation

Form 36

NOTICE OF PROOF OF COMPLETION OF WORKS
and
APPLICATION OF WATER TO BENEFICIAL USE

Notice is hereby given that at 10 A., M., on the 26th day of June,
19 61, at Boise, County of Ada, State of Idaho,
before Harley M. McDowell, Notary Public, at (address) _____
618 Idaho Bldg., Boise, Idaho, proof will be submitted of the completion of
works for the diversion of 4 cubic feet per second of underground water
from a well, and of the application to beneficial use of said water, in accord-
ance with the terms and conditions of Permit No. G-28266 heretofore issued
by the Department of Reclamation of the State of Idaho.

1. The name and postoffice address of the person or corporation holding
said permit is Angel Bilbao, Bruneau, Idaho

2. Said works of diversion will be fully completed on the date set for
such completion, and the amount of water which said works are capable of con-
veying to the place of use is 4 cubic feet per second.

3. The use to which said water has been applied is irrigation
_____ purposes, and the amount applied to beneficial use is
4 cubic feet per second.

4. The point of diversion of said water is SW1/4, Sec. 23, T7S-R6E, B.M., Ida.

5. The place where said water is used is NE1/4, SE1/4, NW1/4, SW1/4, Sec. 23;
NW1/4, Sec. 26, T7S-R6E, B.M., Idaho.

6. The date of priority which said user is prepared to establish is

11/16/59

Geo. H. Carter

State Reclamation Engineer

SEP 26 1961

S T A T E O F I D A H O
D E P A R T M E N T O F R E C L A M A T I O N

Boise, Idaho

Re: Permit No. G-28266
Angel Bilbao

Date: May 9, 1961

Owyhee Nugget
Marsing, Idaho.

Gentlemen:

Enclosed you will find notice for publication, once a week for four consecutive weeks prior to June 26, 1961 the date set for proof; the expense of the publication is to be paid by the applicant

Angel Bilbao of Bruneau, Idaho

to whom you should furnish proof of publication on or prior to the date set for proof.

Please acknowledge receipt of this notice and furnish this office with a copy or tear sheet of the first publication.**

Very truly yours,

GEO. N. CARTER
State Reclamation Engineer

** If the first copy is not received in this office for checking purposes and errors appear in subsequent issues, it is possible that re-publication of corrected copy will be at your own expense

Encl.

28266

STATE OF IDAHO

DEPARTMENT OF RECLAMATION

BOISE
May 9, 1961

Re: Permit No. G-28266
Angel Bilbao

Mr. Harley M. McDowell,
Idaho Land & Appraisal Service,
Box 2161,
Boise, Idaho.

Dear Mr. McDowell:

This acknowledges the Notice of Proof of Completion of Works and Application of Water to Beneficial Use under Permit No. G-28266, in the name of Angel Bilbao. Final Proof is to be made before you, as Notary on the 26th day of June, 1961, at 10:00 o'clock A.M., at 618 Idaho Bldg., Boise, Idaho.

As of this date we have mailed the Notice to the Owyhee Nugget with instructions to publish it once a week for four consecutive weeks prior to the date set for final proof and then mail the Affidavit of Publication and statement of costs to you.

It is important that the enclosed depositions be executed by the permit holder and two disinterested witnesses who are familiar with the terms of the permit and the work done thereunder, at the time, on the date and before you, as Notary, as stated in the publication notice. It is very important and necessary that each question be answered in detail.

In returning the depositions to this office, be sure that all copies have been signed, that your Notary's seal has been placed on each and that all depositions, (Holder and two witnesses) are being returned. Also be sure to enclose the Affidavit of Publication.

Very truly yours,

GEO. N. CARTER
State Reclamation Engineer

By:

Rule
~~XXXXXXXXXX~~
(Mrs.) Edna P. Rutledge
Chief Clerk

Encl.
EPR:Pk
cc: Applicant

28-166

May 12, 1960

Re: Permit No. G-28266
Angel Bilbao

Mr. Harley M. McDowell
P. O. Box 2161
Boise, Idaho

Dear Mr. McDowell:

We enclose Applications for Amendments to
the point of diversion and to the land list which have
been recorded on the record sheet of Permit No. G-28266
in the name of Angel Bilbao.

Very truly yours,

GEO. W. CARTER
State Reclamation Engineer

By:

(Mrs.) Edna P. Mule
Chief Clerk

EPR:ew

Enc. applications for
amendments (2)

28266

PERMIT TO APPROPRIATE THE PUBLIC WATERS
OF THE STATE OF IDAHO, No. . G-28266

ment of Reclamation

Comes now Angel Bilbao , and represents
to the State Reclamation Engineer of the State of Idaho.

That he is the owner and holder of Permit to appropriate the Public Waters of the
State of Idaho, No. . G-28266 . . . , and requests that the list of lands to be irrigated,
as described in said permit, be changed to read as follows:

. NE $\frac{1}{4}$ SW $\frac{1}{4}$, SE $\frac{1}{4}$ SW $\frac{1}{4}$, NW $\frac{1}{4}$ SW $\frac{1}{4}$, SW $\frac{1}{4}$ SE $\frac{1}{4}$, Section 23;
. NW $\frac{1}{4}$ NE $\frac{1}{4}$, Section 26, T 7 S - R 6 E.
.
.
.
.
.
.
.
. making a total of . . 200. acres.

That an additional amount of water is not asked for, and that the rights of others
will not be adversely affected by such change.

Signed at . Boise, Idaho this . . . 10 day of . May 19 60
. *Angel Bilbao*
Angel Bilbao

Date of receipt at office of Department of Reclamation May 11, 1960

APPROVAL OF STATE RECLAMATION ENGINEER

I, Geo. N. Carter, State Reclamation Engineer of the State of Idaho, hereby approve
the above and foregoing application for amendment to Permit to appropriate the Public
Waters of the State of Idaho, No. . G-28266 This approval constitutes a new permit
and is issued as an amendment to the original permit, to which it refers, and of which
it becomes a part, and said application is approved only insofar as the rights of others
will not be adversely affected thereby.

Recorded in Book 99 of
Permits, at Page 28266
May 12, 1960

Geo. N. Carter
State Reclamation Engineer 28266

APPLICATION FOR AMENDMENT
TO PERMIT TO APPROPRIATE THE PUBLIC WATERS
OF THE STATE OF IDAHO, NO. G-28266

RECEIVED
MAY 1 1960
Department of Reclamation

Comes now ✓ Angel Bilbao and
represents to the State Reclamation Engineer of the State of Idaho;

That he is (was) the owner and holder of Permit to appropriate the Public Waters of the State of Idaho, No. G-28266.

That the point of diversion is described in said permit as being located ;

SW $\frac{1}{4}$ Sec. 23, T 7 S - R 6 E., B.M., Idaho

That he now requests that the point of diversion be changed to a point

located SW $\frac{1}{4}$ Sec. 23, T 7 S - R 6 E., B.M., Idaho

That the reason for desiring to make such change is as follows:

An error was made in the original filing and this should have read as amended.

That no one will be injured by such change, and that such change will be made at Permit Holder's own risk.

Signed at Boise, Idaho, this 10 day of May, 19 60

Angel Bilbao
Angel Bilbao

Date of receipt at Department of Reclamation May 11, 1960

APPROVAL OF STATE RECLAMATION ENGINEER

I, Geo. N. Carter, State Reclamation Engineer of the State of Idaho, HEREBY APPROVE the above and foregoing application for amendment to Permit to appropriate the Public Waters of the State of Idaho, No. G-28266. This approval constitutes a new permit and is issued as an amendment to the original permit, to which it refers and of which it becomes a part, and said application is approved only insofar as the rights of others will not be adversely affected thereby.

Recorded in Book 99 of
Permits, at Page 28266
May 12, 19 60

Geo. N. Carter
State Reclamation Engineer

28266

December 1, 1959

Re: Permit No. G-28266
Angel Bilbao

Mr. Harley M. McDowell,
Idaho Land & Map Service,
P. O. Box 2161,
Boise, Idaho.

Dear Mr. McDowell:

We enclose Permit No. G-28266 in which we direct your attention to the limitations and conditions as given on the fourth page under Approval of the State Reclamation Engineer.

We also enclose Departmental Receipt No. G-4453 which was issued covering payment in the amount of \$5.75 for the filing fee of the above mentioned permit.

Very truly yours,

GEO. W. CARTER
State Reclamation Engineer
By

(Mrs.) Edna P. Rutledge
Chief Clerk

Encl.
EPR:pmk
cc: Angel Bilbao
Bureau, Idaho

28266

NAME OF APPLICANT.....gel Bilbao.....

Form No. 0

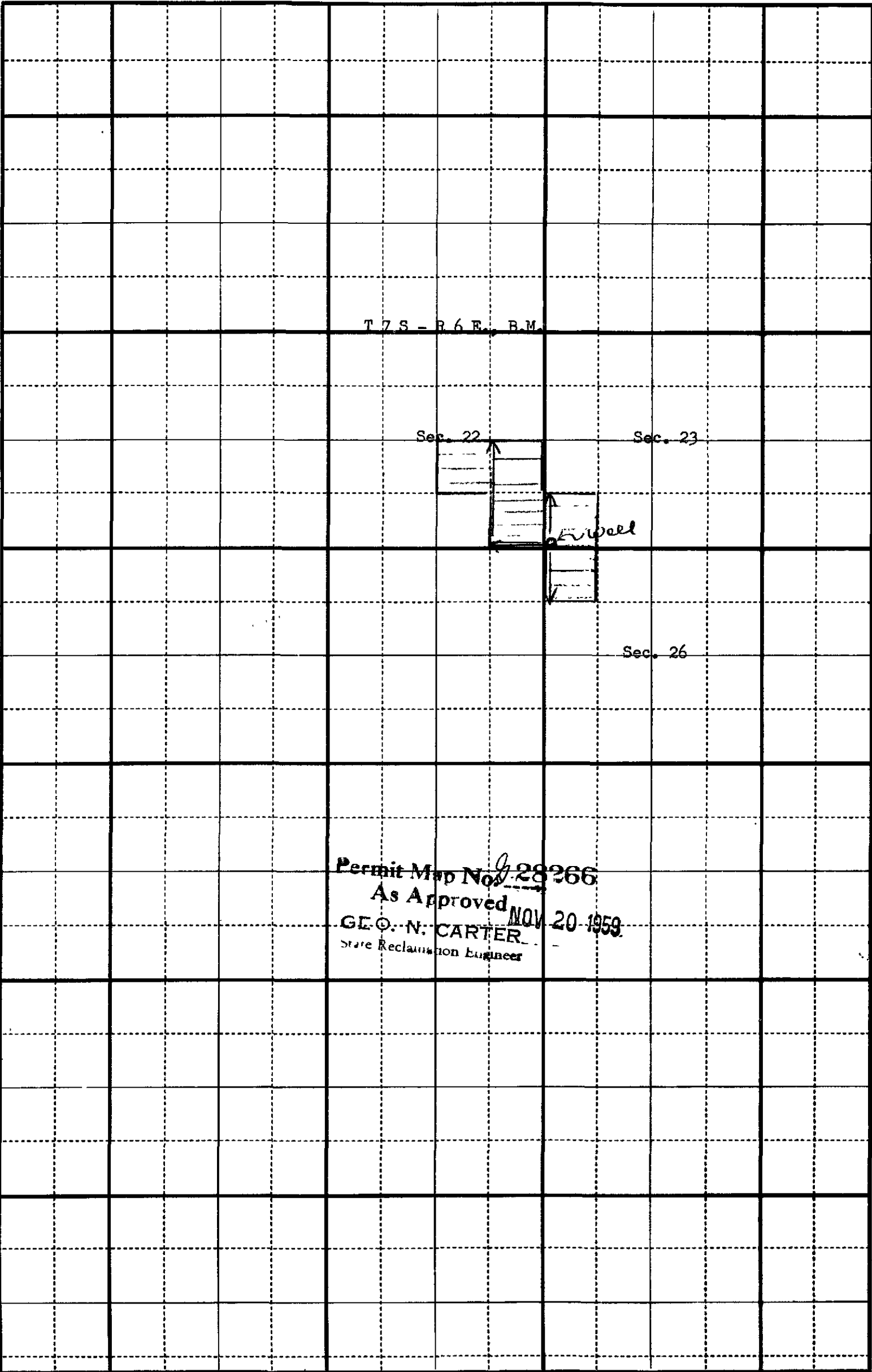

Permit Map No. 28266
As Approved NOV 20 1959
GEO. N. CARTER
State Reclamation Engineer

1-3-69
G-32825

January 3, 1969

Mr. and Mrs. William E. Rose
Star Route #2, Box 111
Bruneau, Idaho

Dear Mr. and Mrs. Rose:

We enjoyed talking to you on January 2, 1969 and hope we may help you. Pursuant to our telephone conversation we are enclosing copies of License Nos. G-28266 and 16388 and Permit Nos. G-32825 and 17823 (cancelled).

License Nos. G-28266 and 16388 are perfected water rights and there are no further requirements. The department has no means in which to record the conveyance of the right, however, as a water right license is real property it is appurtenant to the land. Therefore, it is not necessary to initiate any name changes.

Permit No. G-32825 is not perfected, however, and it would be wise for you to obtain an assignment from Angel Bilbao so that you may complete the permit. Enclosed is an assignment form for your use. Please have Mr. Angel Bilbao complete the form and return it to the department for processing.

In our conversation, you indicated that the land under Permit No. G-32825 was being irrigated and that the well was complete. If this is so, you may submit proof of beneficial use and secure a water license. Enclosed are proof forms for your use. Complete the form per the enclosed instructions and return to this department for processing.

The only other permit filed under the names you listed was Permit No. 17823 which was cancelled on March 6, 1939 for failure to submit proof. If you are at this time using the well indicated in the permit, you will be required to submit an application for a new permit to the Department of Reclamation. Enclosed are application forms for your use.

28266

**NOTICE OF PROOF
OF COMPLETION OF WORKS
and
APPLICATION OF WATER
TO BENEFICIAL USE**

Notice is hereby given that at 10 A. M., on the 28th day of June, 1961, at Boise, County of Ada, State of Idaho, before Harley M. McDowell, Notary Public, at 613 Idaho Bldg., Boise, Idaho, proof will be submitted of the completion of works for the diversion of 4 cubic feet per second of underground water from a well, and of the application to beneficial use of said water, in accordance with the terms and conditions of Permit No. G-28266 heretofore issued by the Department of Reclamation of the State of Idaho.

1. The name and postoffice address of the person or corporation holding said permit is Angel Bilbao, Bruneau, Idaho.

2. Said works of diversion will be fully completed on the date set for such completion, and the amount of water which said works are capable of conveying to the place of use is 4 cubic feet per second.

3. The use to which said water has been applied is Irrigation purposes, and the amount applied to beneficial use is 4 cubic feet per second.

4. The point of diversion of said water is SW $\frac{1}{4}$ SE $\frac{1}{4}$, Sec. 23, T7S, R6E., B. M., Idaho.

5. The place where said water is used is NE $\frac{1}{4}$ SW $\frac{1}{4}$, SE $\frac{1}{4}$ SW $\frac{1}{4}$, NW $\frac{1}{4}$ SW $\frac{1}{4}$, SW $\frac{1}{4}$ SE $\frac{1}{4}$, Sec. 23; NW $\frac{1}{4}$ NE $\frac{1}{4}$, Sec. 26, T7S, R6E., B. M., Idaho.

6. The date of priority which said user is prepared to establish is November 16, 1959.

GEO. N. CARTER,
State Reclamation Engineer
(May 11 — June 1), 1966

Mr. and Mrs. William E. Rose 2

January 3, 1969

After the application is received in proper order and with the correct filing fees, it will be advertised in the county newspaper for two consecutive weeks. The application will then be approved or denied as the case may be, and if the application is approved, you will be able to submit proof immediately and begin the licensing procedures.

If we may be of further assistance in this matter, please contact us.

Very truly yours,

Donald W. McElowney
Appropriation Examiner

DWM:KS

enclosure: Copies of License Nos. G-28266 and 16388
Copy of Permit No. G-32825
Copy of Cancelled Permit No. 17823

C
O
P
Y

28206