

James Agenbroad
Rt 3
Nampa, Idaho

51-

51-2154

APPLICATION FOR PERMIT

To Appropriate the Subterranean Waters of The State of Idaho

See letter in file

Application No. G- 36359
Permit No. G- 28384
District No.

1. Name of Applicant: MRS. LUCILLE MCINTYRE
Postoffice address: Rt 4, Caldwell County: Canyon State: Idaho
2. Quantity of water claimed:
 - (a) Rate of withdrawal in cubic feet per second 3.0 or Idaho
Miners' inches 150 or gallons per minute
 - (b) Annual withdrawal in acre feet per annum
3. Source of water supply: Subterranean
4. Location of point of diversion or well is in the SW $\frac{1}{4}$ of the SW $\frac{1}{4}$ of Section 3
Twp. 7 S, Rge. 5 E, B.M., County of Owyhee
5. Water is to be used for: Irrigation
6. If for municipal, industrial or recreational purposes, give:
 - (a) Point of use of water is in the $\frac{1}{4}$ of the $\frac{1}{4}$ of Section 3, Twp. 7 S, Rge. 5 E, B.M., County of Owyhee
 - (b) Waste water or sewage effluent is to be returned to at a point in the $\frac{1}{4}$ of the $\frac{1}{4}$ of Section 3, Twp. 7 S, Rge. 5 E, B.M., County of Owyhee
7. Kind of works: Cased well, pump, ditches
8. Estimated cost of works: \$ 14,500
9. (a) Is reservoir to be used? no
(b) Capacity of reservoir:
10. The time required for the completion of such work and complete application of the water to the proposed use is 5 years.
11. If applicant is a corporation, give:
 - I. (a) Date and place of incorporation:
(b) Amount of capital stock: \$
(c) Amount paid in: \$
(d) Names and addresses of directors:
 - II. The financial resources of the applicant are (a) Cash on hand: \$
(b) Treasury stock: (c) Bonds to be issued:
(d) Other resources:
12. The land to be irrigated is described in the following tabulation:
13. Existing water rights and/or valid permits appurtenant to the lands to be irrigated are: G-25431 to be cancelled.
 - (a) (cubic feet per second, inches or gallons per minute) of the water herein applied for is to be supplemental to the existing water rights.
 - (b) 3.0 (cubic feet per second, inches or gallons per minute) is for new lands.

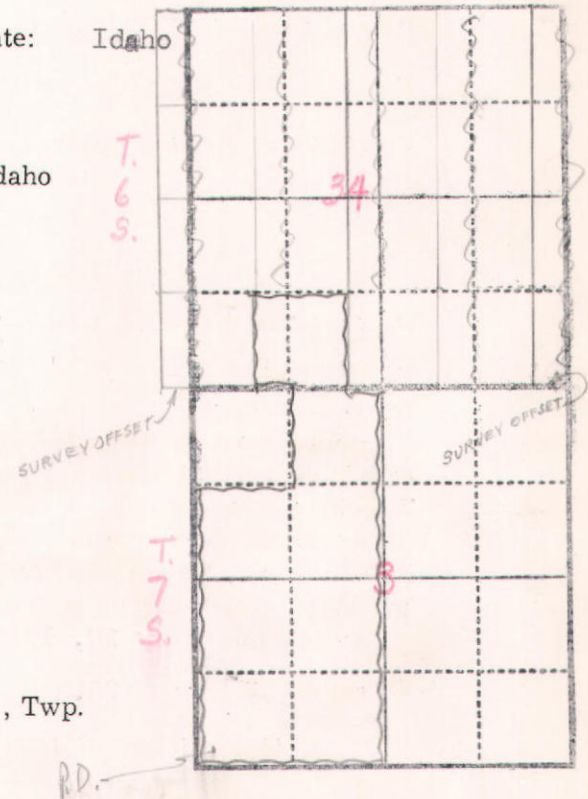

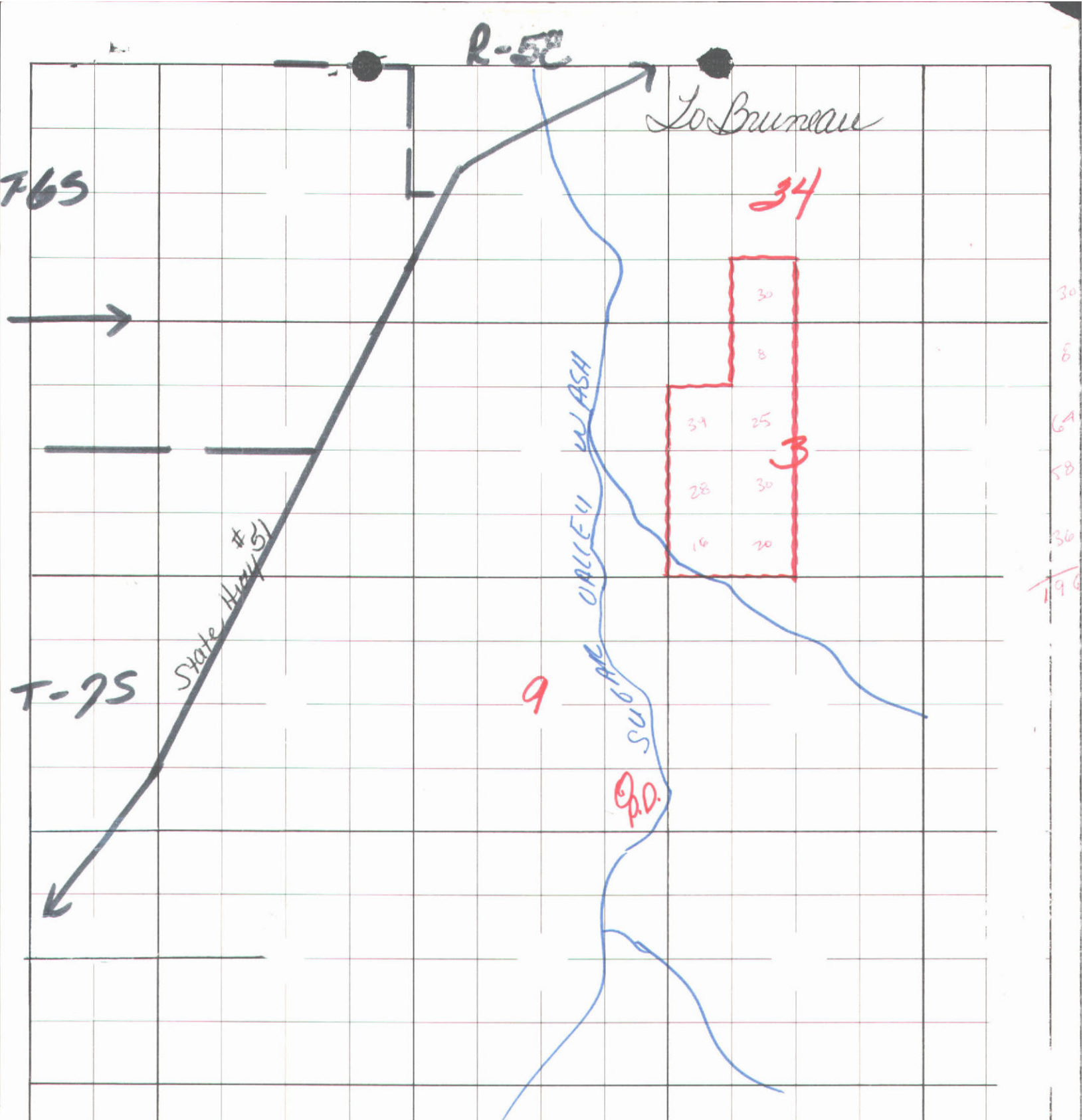

AREA - 196 acres
 SUBD - 8
 Q - 2.84 cfs

IRRIGATION REQUIREMENT = 5 AF / ACRE, ALLOW 980 AF / YEAR

FINAL PROOF MAP

D.E.011239

LUCILE JENNIE MCINTYRE

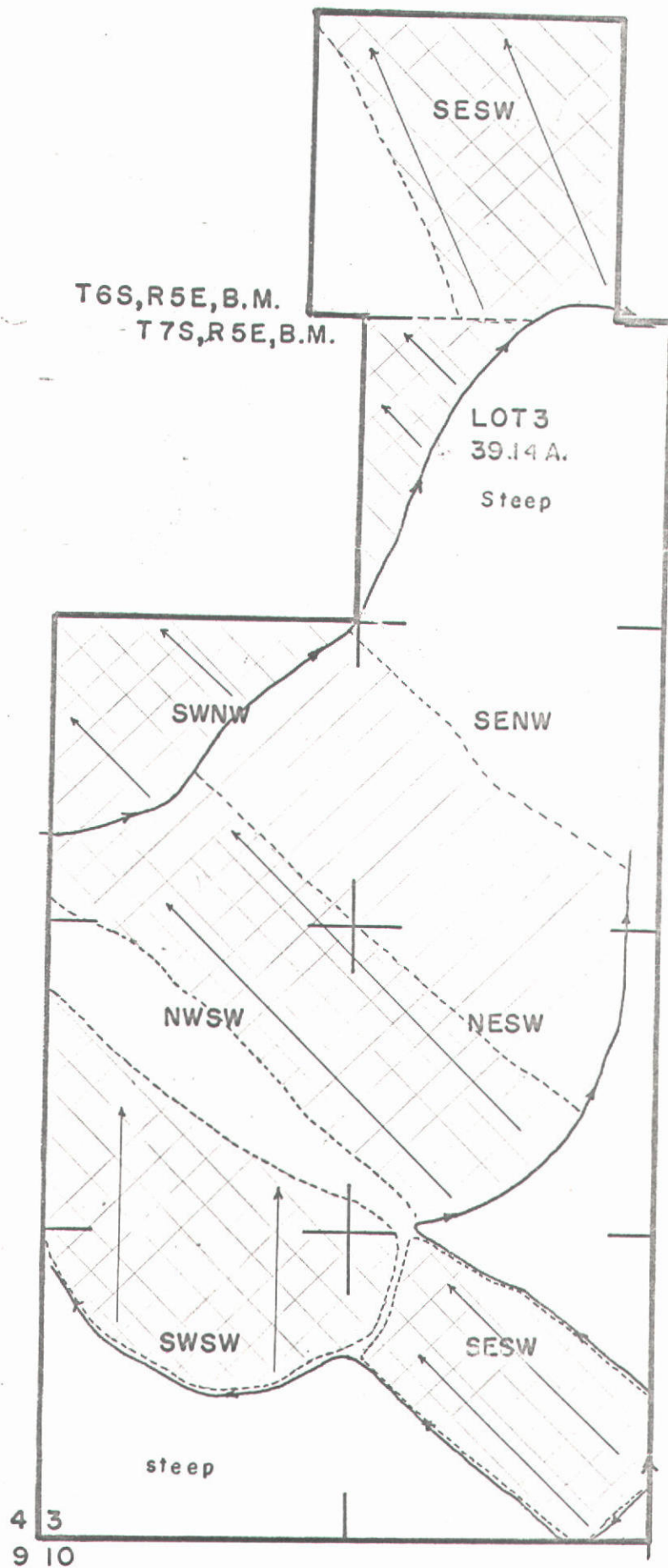

LEGEN



Ac. Irrigat.

Legal
T6S,R5E,
Sec.34

SESW

30

T7S,R5E,
Sec.3

LOT 3

8

SWNW

~~28~~ 39

SENW

25

NESW

~~10~~ 30

NWSW

28

SWSW

16

SESW

20

TOTAL

~~146~~

196

TOTAL WATER NEED

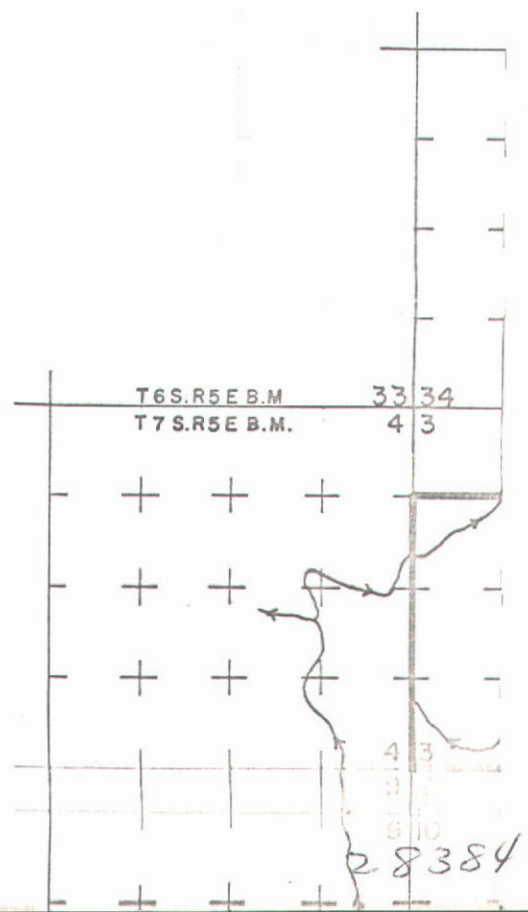

PROOF OF PUBLICATION

STATE OF IDAHO }
County of Owyhee } S.S.

I, RODNEY A. HAWES, being first duly sworn, on oath says that he is the Publisher of the OWYHEE NUGGET, a newspaper of general circulation, published weekly by Rodney A. Hawes, publisher and printer thereof, at Marsing, County of Owyhee, State of Idaho;

That the annexed notice was published in said newspaper once each week and every week for 4 consecutive weeks, the first publication being on the 10 day of August, 1967, and the last publication being on the 31 day of August, 1967;

That the said newspaper has been published continuously and uninterruptedly in said county during a period of more than seventy-eight consecutive weeks prior to the first publication of the attached notice.

Rodney A. Hawes
PUBLISHER

Subscribed and sworn to before me this 1 day of Sept, 1967.

Lorna S. Hawes
NOTARY PUBLIC

My commission expires 9-10-68

(SEAL)

NOTICE OF PROOF OF COMPLETION OF WORKS AND APPLICATION OF WATER TO BENEFICIAL USE

Notice is hereby given that on the 8th day of September, 1967, at Boise, County of Ada, State of Idaho before Laura J. Henderson, Notary Public, at (address) 224 Idaho Bldg., Boise, Idaho, proof will be submitted of the completion of works for the diversion of 3 cubic feet per second of underground water from a well, and of the application to beneficial use of said water, in accordance with the terms and conditions of Permit No. G-28384, heretofore issued by the Department of Reclamation of the State of Idaho.

1. The name and postoffice address of the person or corporation holding said permit is Mrs. Lucile McIntyre, Rt. 4, Caldwell, Idaho 83605.

2. Said works of diversion will be fully completed on the date for such completion, and the amount of water which said works are capable of conveying to the place of use is 3 cubic feet per second.

3. The use to which said water has been applied is irrigation, purposes and the amount applied to beneficial use is 3 cubic feet per second.

4. The point of diversion of said water is SE $\frac{1}{4}$ SE $\frac{1}{4}$, Section 9, T7S - R 5 E, B. M.

5. The place where said water is used is T6S - R5E, B. M. Sec. 34, SE $\frac{1}{4}$ SW $\frac{1}{4}$; T 7 S - R 5 E., Sec. 3, NE $\frac{1}{4}$ NW $\frac{1}{4}$ (Lot 3), S $\frac{1}{2}$ NW $\frac{1}{4}$, SW $\frac{1}{4}$.

6. The date of priority which said user is prepared to establish is January 13, 1960.

R. KEITH HIGGINSON,
State Reclamation Engineer
Published August 10, 17, 24, and
31, 1967
The Owyhee Nugget
Marsing, Owyhee County, Idaho

28384

NAME OF APPLICANT

Mrs Louise McIntyre Well

Form No. 0

R 5E

34

*T
6
S*

*T
7
S*

Well

Permit Map No. *9-28384*

As Approved

GEO. N. CARTER

State Reclamation Engineer

JAN 20 1960

**NOTICE OF PROOF
OF COMPLETION OF WORKS
AND
APPLICATION OF WATER
TO BENEFICIAL USE**

Notice is hereby given that on the 8th day of September, 1967, at Boise, County of Ada, State of Idaho before Laura J. Henderson, Notary Public, at (address) 224 Idaho Bldg., Boise, Idaho, proof will be submitted of the completion of works for the diversion of 3 cubic feet per second of underground water from a well, and of the application to beneficial use of said water, in accordance with the terms and conditions of Permit No. G-28384, heretofore issued by the Department of Reclamation of the State of Idaho.

1. The name and postoffice address of the person or corporation holding said permit is Mrs. Lucile McIntyre, Rt. 4, Caldwell, Idaho 83605.

2. Said works of diversion will be fully completed on the date for such completion, and the amount of water which said works are capable of conveying to the place of use is 3 cubic feet per second.

3. The use to which said water has been applied is irrigation, purposes and the amount applied to beneficial use is 3 cubic feet per second.

4. The point of diversion of said water is SE $\frac{1}{4}$ SE $\frac{1}{4}$, Section 9, T7S - R 5 E, B. M.

5. The place where said water is used is T6S - R5E, B. M. Sec. 34, SE $\frac{1}{4}$ SW $\frac{1}{4}$; T 7 S - R 5 E., Sec. 3, NE $\frac{1}{4}$ NW $\frac{1}{4}$ (Lot 3), S $\frac{1}{2}$ NW $\frac{1}{4}$, SW $\frac{1}{4}$.

6. The date of priority which said user is prepared to establish is January 13, 1960.

R. KEITH HIGGINSON,
State Reclamation Engineer
Published August 10, 17, 24, and
31, 1967
The Owyhee Nugget
Marsing, Owyhee County, Idaho

28384

STATE OF IDAHO
DEPARTMENT OF WATER RESOURCES
APPLICATION FOR TRANSFER OF WATER RIGHT
To Change the Point of Diversion and/or the Place of Use

APPROVED

Name of applicant Annabelle Erwin Phone 845-2751
Post Office address H.C. 85 Box 178 Bruneau, ID 83604

A. DESCRIPTION OF RIGHT AS RECORDED

1. Right evidenced by:

a. Decree No. _____ Decreed to _____ (Name)
in case of _____ vs _____

dated in _____ in _____ county of _____
51-2137, 2139, 2146, 2154, 2173 (Name of court)

b. License No. _____ issued by the Idaho Department of Water Resources

c. Claim No. _____ on file with the Idaho Department of Water Resources

2. Attach a copy of last year's tax notice for the property to which the water right is appurtenant. If the applicant is not the original holder of the water right, explain how it was acquired land purchase documents attached.

3. Source of water Groundwater tributary to _____

4. Date of priority 51-2137: 10/20/1955; 51-2139: 12/19/1955; 51-2146: 1/5/1959;
51-2154: 2/7/1960; 51-2173: 2/25/1963

5. Water is used for the following purposes:

51-2137	amount	<u>3.0 cfs</u>	for	<u>Irrigation</u>	purposes from	_____	to	_____
51-2139	amount	<u>2.5 cfs</u>	for	<u>Irrigation</u>	purposes from	_____	to	_____
51-2146	amount	<u>2.2 cfs</u>	for	<u>Irrigation</u>	purposes from	_____	to	_____
51-2154	amount	<u>2.84 cfs</u>	for	<u>Irrigation</u>	purposes from	_____	to	_____
51-2173	amount	<u>2.94 cfs</u>	for	<u>Irrigation</u>	purposes from	_____	to	_____ (month/day — both dates inclusive)

6. Total amount of water under right: a. 13.48 cubic feet per second
&/or
b. _____ acre feet per annum

7. Location of original point of diversion is SE 1/4 of SE 1/4 of Section 9
Township 7S Range 5E, B.M., in Owyhee County
Additional points of diversion, if any (two points)

8. Lands irrigated or place of use:

TWP.	RANGE	SEC.	NE%				NW%				SW%				SE%				TOTALS	Rig Tot
			NE%	NW%	SW%	SE%	NE%	NW%	SW%	SE%	NE%	NW%	SW%	SE%	NE%	NW%	SW%	SE%		
51-2137		28			35				5							30	40	10	120	
6S	5E	33					40												40	160
51-2139															40	40	40	40	160	160
6S	5E	33																		
51-2154		34					8		39	25	30	28	16	30					30	
6S	5E	3												20					166	196
7S	5E																			
51-2173		34			27	30									13	22	39	16	147	147
6S	5E																			
51-2146		See Attachment I																		256

MICROFILMED

MAY 12 1987

Total number of acres to be irrigated 919

9. Describe any other water rights used for the same purpose as described above None

10. To your knowledge, has any portion of this water right undergone a period of five or more consecutive years of nonuse? No If yes, describe in item D, REMARKS

B. DESCRIPTION OF PORTION OF RIGHT OWNED BY APPLICANT (If the entire right is owned by the applicant, omit part B).

1. Amount of water: a. _____ cubic feet per second
&/or
b. _____ acre feet per annum
2. Point of diversion _____ ¼ _____ ¼, Section _____ Township _____
Range _____, B.M., _____ County _____
Additional points _____

3. Place of use:

TWP.	RANGE	SEC.	NE¼				NW¼				SW¼				SE¼				TOTALS
			NE¼	NW¼	SW¼	SE¼	NE¼	NW¼	SW¼	SE¼	NE¼	NW¼	SW¼	SE¼	NE¼	NW¼	SW¼	SE¼	

Total number of acres to be irrigated _____

C. DESCRIPTION OF RIGHT OR PORTION THEREOF, AFTER THE REQUESTED CHANGE

1. General Information

- a. Amount of water to be diverted 13.48 c.f.s. &/or 5 acre feet per acre for 919 acres = 4595 acre feet
- b. Description of diverting works See Attachment II for change as a result of transfer.
- c. Describe the reasons for the proposed changes Applicant desires to establish a fish propagation use with a year around period of use. This transfer is intended to allow irrigation flows to be diverted during the winter and stored for use the next year. Storage ponds will be located in Secs. 3, 4, 9, 10 T 7S, R 5E; Sec. 33, T 6S, R 5E. Max number of ponds is 32, at 50 AF each, for a total of 1600 AF.

2. Change in point of diversion No Change

Point of diversion _____ ¼ _____ ¼, Section _____ Township _____
Range _____, B.M., _____ County _____
Additional points _____

MICROFILMED

MAY 12 1987

3. Change in place of use

- a. Are the lands from which you propose to transfer the water right subject to any liens, deeds of trust, mortgages, or contracts? _____ Yes _____ No. If yes, provide a notarized statement from the holder of the lien, deed of trust, mortgage or contract agreeing to the proposed change.
- b. Describe the affect on the land now irrigated if the place of use is changed pursuant to this transfer
The proposed ponds will result in an anticipated increase in evaporation loss of 574 AF/yr.* To compensate for this loss 92 irrigated acres will be taken out of production, pursuant to another transfer filed in conjunction with this one. Also, about half of the ponds are anticipated to be constructed on lands that are presently irrigated. Consumptive use of these ponds will be aobut equal to consumptive use of irrigated lands.

*See memo from Bill Endrechen to Dave Tuthill dated Dec. 11, 1986, and letter

c. Describe the lands or place of use to which the right will be transferred.

No Change (see [redacted] for transfer of Lic. No. 51-702 [redacted] for identification of [redacted])

[illegible]

92 acres from which water right is removed to compensate
for increased evaporation) Tot

Total number of acres to be irrigated _____

4. Describe any other water rights used for the same purpose as described above. All are described in this transfer.
5. Draw a map indicating the new point(s) of diversion and/or the new land to be irrigated. Show clearly the land involved by section, township and range number.

No Change in P/D or P/U by this transfer. See Attachment II for change in use and period.

[illegible]

SCALE: 2 inches equal 1 mile Draw plan in ink.

D. REMARKS

1. The maximum irrigation storage and irrigation from storage parameters are both limited to 1600 acre feet, for all 5 water rights combined: This storage volume is based on 32 ponds at 50 acre feet each.

2. Consumptive use of the ponds is described and compensated in Applications for Transfer of Licensed No. 51-7022.

I hereby assert that no one will be injured by such change and that the change does not constitute an enlargement in use of the original right. The information contained in this application is true to the best of my knowledge.

I understand that any willfull misrepresentations made in this application may result in voiding its approval.

As Trustee for Alan Erwin Estate

Annabelle Erwin
(Signature of Applicant)

Subscribed and sworn to before me this 8th day of January, 19 87

David R. Tutthill
(Notary Public)

My commission expires Sept 10, 1988

ACTION OF THE DIRECTOR, DEPARTMENT OF WATER RESOURCES

51-2137/2139/

2146/2154/2173

This is to certify that I have examined Application for Transfer of Water Rights No. 2146/2154/2173

and said application is hereby APPROVED, subject to the following limitations and conditions:

SEE ATTACHED SHEET FOR CONDITIONS OF APPROVAL.

Witness my hand this 5th day of May, 19 87

J. Glen Saxton
Chief, Operations Bureau

MICROFILMED

FOR DEPARTMENT USE ONLY

MAY 12 1987

Received by DRT Date 1/8/87 Protest filed by _____

Prelim. check by [Signature] Fee \$50.00 #42201

Receipted by [Signature] Date 1/8/87

Published in The Owyhee Avalanche Copies of protest forwarded by _____

Pub. dates 2/4 & 2/10/87 Hearing held by _____ Date _____

Watermaster recommendation requested on _____ Recommended for approval denial

_____ rec'd. _____ by _____

CONDITIONS OF APPROVAL

For Transfer of Water Right
Nos. 51-2137/2139/2146/2154/2173

1. The maximum annual volume of water to be diverted under the rights identified herein shall not exceed 2886.4 acre feet.
2. A totalizing flow meter and lockable controlling works of a type acceptable to the Department shall be permanently installed and maintained as part of the diverting works prior to diverting water for fish propagation.
3. The maximum number of acres of land irrigated under the combined rights herein shall not exceed 744 acres.
4. Evaporation of water in storage shall be determined by using the following rates (feet) per month as identified in Department memo dated 12/11/86:

Jan	Feb	Mar	Apr	May	June	July	Aug	Sept	Oct	Nov	Dec
0	.15	.29	.43	.58	.74	.74	.75	.55	.42	.21	0

Before May 1 of each year, the water right holder shall advise the Department of the monthly average surface area of water in storage for the prior fiscal year of May 1 to April 30. The monthly evaporation rates shall be multiplied by the monthly average surface area to determine evaporation volume.

- (a) A reduction of acres irrigated will be made at the rate of 1 acre per 3.5 acre feet of water evaporated to account for water loss.
 - (b) The location and number of acres to be irrigated after the reduction for evaporation loss shall be identified by the water right holder prior to the start of the irrigation season.
5. Violation of the conditions identified herein will be cause for the Department to void the approval of this transfer and cancel permit 51-7277.
 6. A portion of the water diverted under rights covered by this transfer will be diverted to storage for irrigation following use of the water for fish propagation under Permit No. 51-7277.
 7. The Director retains jurisdiction over this transfer to modify the method of determining mitigation for evaporation loss, the number of acres irrigated, and the annual volume of water diverted.

MICROFILMED

Witness my hand this 5th day of May, 1987.

MAY 12 1987

J. Glen Saylor
Chief, Operations Bureau

WATER LICENSE

Water License No G-28384 Priority February 7, 1960 Amount 2.84 c.f.s.
(late proof)

THIS IS TO CERTIFY, that MRS. LUCILE MC INTYRE
of Caldwell, Idaho, made application for a permit to appropriate the public waters of
the State of Idaho, dated January 13, 1960; that Permit G-28384 was issued pursuant
to said application, that the proposed works were completed on or about Spring 1965,
with a storage/or carrying capacity of 5.78 c.f.s., said works consisting of
well and earth ditch, and that on September 8, 1967,
proof was made to the satisfaction of the State Reclamation Engineer, of the beneficial use of 980
acre feet per season, with a maximum rate of diversion of 2.84 cubic feet per second of the waters
of underground water, tributary of _____,
for the purpose of irrigation from April 1 to October 31;
and for _____ from _____ to _____, and for
_____ from _____ to _____, and that the use
of said waters has been made in accordance with the laws of Idaho, and is hereby confirmed by the State Recla-
mation Engineer and entered in the records of the Idaho Department of Reclamation the point of diversion is
located in SE 1/4 SE 1/4, Sec. 9, T 7 S., R 5 E., B M, and
other additional points _____, in the County of
Owyhee, and that the amount of water to which such right is
entitled and which is hereby confirmed, for the purposes aforesaid, is limited to an amount actually beneficially
used for said purposes and shall not exceed 980 acre feet per year

Description and location of place of use.

TWP	RANGE	SEC	NE 1/4				NW 1/4				SW 1/4				SE 1/4				TOTALS
			NE 1/4	NW 1/4	SW 1/4	SE 1/4	NE 1/4	NW 1/4	SW 1/4	SE 1/4	NE 1/4	NW 1/4	SW 1/4	SE 1/4	NE 1/4	NW 1/4	SW 1/4	SE 1/4	
6 S	5 E	34											30						30
7 S	5 E	3					8		39	25	30	28	16	20					166

Total number of acres irrigated 196

The right to the use of the water hereby confirmed is restricted to the lands or place of use herein described,
as provided by the laws of Idaho

Witness the seal and signature of the State Reclamation Engineer, affixed at Boise, Idaho, this
7th day of November, 1968

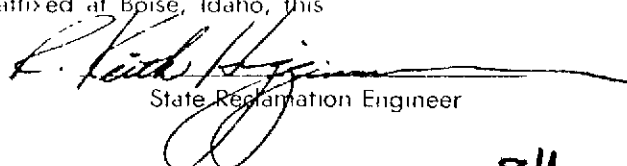
State Reclamation Engineer

51 2154

28384

James Agenbroad
Rt 3
Nampa, Idaho

51-

51-111

APPLICATION FOR PERMIT

To Appropriate the Subterranean Waters of The State of Idaho

Application No. G- 36359
Permit No. G- 28384
District No.

1. Name of Applicant: MRS. LUCILLE McINTYRE

Postoffice address: Rt 4, Caldwell

County: Canyon

State: Idaho

2. Quantity of water claimed:

(a) Rate of withdrawal in cubic feet per second 3.0 or Idaho
Miners' inches 150 or gallons per minute

(b) Annual withdrawal in acre feet per annum

3. Source of water supply: Subterranean

4. Location of point of diversion or well is in the SW $\frac{1}{4}$ of the SW $\frac{1}{4}$ of Section 3
Twp. 7 S , Rge. 5 E , B.M., County of Owyhee

5. Water is to be used for: Irrigation

6. If for municipal, industrial or recreational purposes, give:

(a) Point of use of water is in the $\frac{1}{4}$ of the $\frac{1}{4}$ of Section , Twp.
Rge. , B.M.

(b) Waste water or sewage effluent is to be returned to
at a point in the $\frac{1}{4}$ of the $\frac{1}{4}$ of Section , Twp , Rge , B.M.

7. Kind of works: Cased well, pump, ditches

8. Estimated cost of works: \$ 14,500

9. (a) Is reservoir to be used? no

(b) Capacity of reservoir:

10. The time required for the completion of such work and complete application of the water to the proposed use is 5 years.

11. If applicant is a corporation, give:

I. (a) Date and place of incorporation:

(b) Amount of capital stock: \$

(c) Amount paid in: \$

(d) Names and addresses of directors:

II. The financial resources of the applicant are (a) Cash on hand: \$

(b) Treasury stock:

(c) Bonds to be issued:

(d) Other resources:

12 The land to be irrigated is described in the following tabulation:

13. Existing water rights and/or valid permits appurtenant to the lands to be irrigated are: G-25431 to be cancelled.

(a) (cubic feet per second, inches or gallons per minute) of the water herein applied for is to be supplemental to the existing water rights.

(b) 3.0 (cubic feet per second, inches or gallons per minute) is for new lands.

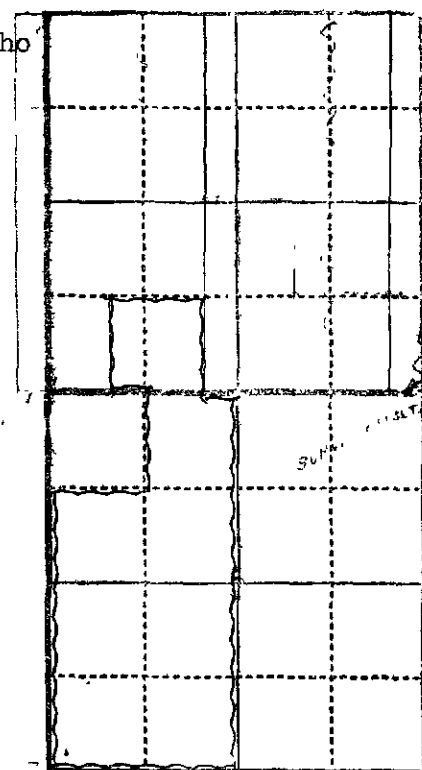

Twp.	Range	Sec.	NE ¹ / ₄				NW ¹ / ₄				SW ¹ / ₄				SE ¹ / ₄				Totals
			NE ¹ / ₄	NW ¹ / ₄	SW ¹ / ₄	SE ¹ / ₄	NE ¹ / ₄	NW ¹ / ₄	SW ¹ / ₄	SE ¹ / ₄	NE ¹ / ₄	NW ¹ / ₄	SW ¹ / ₄	SE ¹ / ₄	NE ¹ / ₄	NW ¹ / ₄	SW ¹ / ₄	SE ¹ / ₄	
6 S	5 E	34																40	
7 S	5 E	3					40		40	40		40	40	40				280	
Total number of acres to be irrigated:																		320	
STATE OF IDAHO DEPARTMENT OF RECLAMATION																			
WHEREAS, Permit No. G-28384, in the name of Mrs. Lucille McIntire, requires proofs of completion of works and beneficial use to be made on or before January 20, 1965; and,																			
WHEREAS, said Permit was issued in connection with Desert Land Entry Idaho Serial #011239; and,																			
WHEREAS, Applicant was prevented from proceeding with construction pending allowance of said Desert Land Entry, which was not allowed until August 14, 1962;																			
NOW, THEREFORE, An Extension of Time is allowed for Completion of Works and Beneficial Use Proofs on Permit No. G-28384 to August 14, 1967, or the length of time applicant was prevented from proceeding pending allowance of his Desert Land Entry and a similar extension is allowed for every other act required under the terms and conditions of Permit No. G-28384.																			
Signed at Boise, Idaho, this 24th day of November, 1964.																			
s/ RALPH W. THOMAS Deputy State Reclamation Engineer																			

AMENDMENT TO POINT OF DIVERSION ✓

Comes now Lucile Jennie McIntyre and represents to the State Reclamation Engineer of the State of Idaho That she is the owner and holder of Permit to appropriate the Public Waters of the State of Idaho, No. G-28384. That the point of diversion is described in said Permit as being located: SW $\frac{1}{4}$ SW $\frac{1}{4}$, Section 3, T 7 S., R 5 E., B.M. That she now requests that the point of diversion be changed to a point located: SE $\frac{1}{4}$ SE $\frac{1}{4}$, Section 9, T 7 S., R 5 E., B.M. That the reason for desiring to make such change is as follows: The well drilled in Section 9, has sufficient water for the irrigation of my lands and it is a better location for all the lands intended to be irrigated from this source. That no one will be injured by such change and such change will be made a permit holder's own risk. Signed at Boise, Idaho, this 10th day of June, 1966.

/s/ LUCILE JENNIE MCINTYRE

Date of Receipt of amendment at Department of Reclamation: June 16, 1966.

APPROVAL OF STATE RECLAMATION ENGINEER

I, R. Keith Higginson, Deputy State Reclamation Engineer of the State of Idaho, HEREBY APPROVE the above and foregoing application for amendment to Permit to appropriate the Public Waters of the State of Idaho, No. G-28384. This approval constitutes a new permit and is issued as an amendment to the original permit, to which it refers and of which it becomes a part and said application is approved only insofar as the rights of others will not be adversely affected thereby.

/s/ R. KEITH HIGGINSON, Deputy
State Reclamation Engineer

Recorded in book 100 of permits at page G-28384, June 17, 1966.

INTER-DEPARTMENT MEMO — 1

FROM Sharla

DATE April 16, 1987

TO Files 51-2139/2146/2154/2173

SUBJECT Trans. 3294

See file 51-2137 for all correspondence regarding this transfer.

MICROFILMED

MAY 12 1987

SIGNATURE

November 7, 1968

Re: Permit No. G-28384

Mrs. Lucile McIntyre
Route 4
Caldwell, Idaho 83605

Dear Mrs. McIntyre:

Enclosed herewith you will find your Water License issued
on the above numbered permit.

Very truly yours,

C. Stephen Allred, Assistant
State Reclamation Engineer

CSA:kh

Enclosures

cc. Idaho Land & Appraisal Service
Box 1603
Boise, Idaho

28384

DON SAMUELSON
GOVERNOR



R KEITH HIGGINSON
State Reclamation Engineer

STATE OF IDAHO

DEPARTMENT OF RECLAMATION
107 STATE HOUSE
BOISE, IDAHO 83701

October 3, 1968

Re: Permit No. G-28384

Mrs. Lucile McIntyre
Route #4
Caldwell, Idaho 83605

Dear Mrs. McIntyre:

A representative of this department has made an examination of the works covered by your permit G-28384 and has found the following:

Quantity of water diverted: 5.78 c.f.s.

Amount of water that can be recognized as beneficially used under Idaho Law: 2.92 c.f.s

Purpose of use: For irrigation of 146 acres in SE $\frac{1}{4}$ SW $\frac{1}{4}$, Sec. 34, T. 6 S., R. 5 E.; NE $\frac{1}{4}$ NW $\frac{1}{4}$ (Lot 3), S $\frac{1}{2}$ NW $\frac{1}{4}$, SW $\frac{1}{4}$, Sec. 3, T. 7 S., R. 5 E., B. M.

The priority date established is: February 7, 1960.

A fee totaling \$ 21.00 must be received within 30 days from the date of this letter in order that we can issue you the Certificate of Completion of Works and the License and Certificate of Water Right as described above.

Very truly yours,

A handwritten signature in cursive script that reads "C. Stephen Allred".

C. STEPHEN ALLRED, Assistant
State Reclamation Engineer

CSA:ew

28384

October 3, 1968

Re: Permit No. G-28384

Mrs. Lucile McIntyre
Route #4
Caldwell, Idaho 83605

Dear Mrs. McIntyre:

A representative of this department has made an examination of the works covered by your permit G-28384 and has found the following:

Quantity of water diverted: 5.78 c.f.s.
Amount of water that can be recognized as beneficially used under Idaho Law: 2.37 c.f.s. 2.34 c.f.s.
Purpose of use: For irrigation of 145 acres in SE1/4 SW1/4, Sec. 34, T. 6 S., R. 5 E.; NE1/4 NW1/4 (Lot 3), S1/4 NW1/4, SW1/4, Sec. 3, T. 7 S., R. 5 E., B. M.

The priority date established is: February 7, 1960.

A fee totaling \$ 21.00 ^{OK} must be received within 30 days from the date of this letter in order that we can issue you the Certificate of Completion of Works and the License and Certificate of Water Right as described above.

Very truly yours,

C. STEPHEN ALLRED, Assistant
State Reclamation Engineer

CSA:ew

PS: THE QUANTITY DIVERTED WILL NOT EXCEED 980 AF / SEASON

NOTE: THE \$ 21.00 HAS BEEN RECEIVED
FROM IDAHO LAND / AGRICULTURE
RECEIPT WITH G-30932

28384

STATE OF IDAHO
DEPARTMENT OF RECLAMATION
BOISE

REPORT OF EXAMINER

PERMIT NO. GC28384

REPORT ON PROOF OF Completion of Works & Beneficial Use

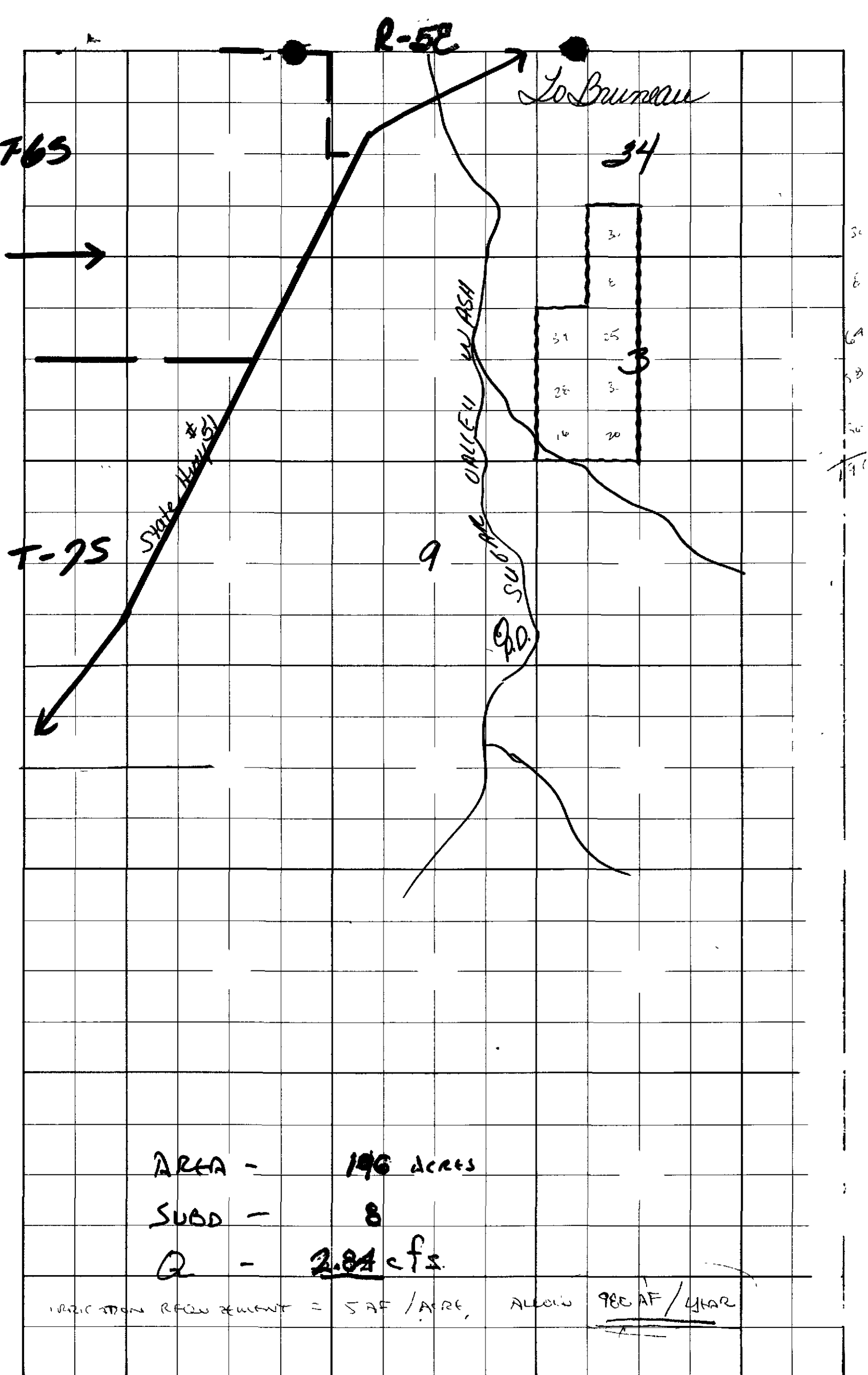

STATE OF IDAHO
DEPARTMENT OF RECLAMATION
BOISE, IDAHO
REPORT OF EXAMINER

Permit No. G-28384

This proof is for C/W & B/U In Water District No.

1. Name of applicant Lucille McIntyre

2. Source of water supply: subterranean

3. Location of point of diversion: Is in the ~~SW 1/4~~ SE 1/4 SE 1/4 of Section 89

T. 7 S. R. 5 E County of Owyhee

4. Describe works as they exist, giving dimensions and capacities of same:

ACRES
FLOWING WELL (2,050' x 20")
APPROX 14" DISCHARGE INTO EARTH DITCH
GRAVITY IRRIGATED.

5. Water is used for: irrigation

6. State whether or not water has been turned into works of diversion: Yes

7. List legal subdivisions of lands to be irrigated. If proof is for beneficial use, give exact number of acres under cultivation in each forty-acre tract. (Describe manner and place of use if other than irrigation):

SE 1/4 SW 1/4, Sec. 34, T. 6 S, R. 5 E; NE 1/4 NW 1/4 (lot 3), S 1/2 NW 1/4, SW 1/4, Sec. 3, T. 7 S, R. 5 E, B.M.

(Submit map on attached plat, showing location and details of above description.)

8. What large stream would the water here appropriated finally reach?

Remarks:

MR. C. H. HOES CONTRACTED.

PIVOT CIRCULAR METHOD USED. Q = 5.78 cfs

check file 26487

This examination was made on the 1ST day of MAY 1968

(Signed)

Dean Reynolds

Plats OK
J.
28384

INSTRUCTIONS TO EXAMINERS

1. Always carefully note the location of the point of diversion and accurately plat same.
 2. When proof is for beneficial use, carefully check up the number of acres actually irrigated in each forty and accurately plat same.
 3. Make a map showing the correct location of streams and ditches, and the irrigated lands, and any adjacent permanent landmarks, such as towns, lakes, large streams and public roads.
 4. If any unusual conditions are discovered, make plain statement of them under remarks.
 5. Always see the holder, if possible, and go over the whole ground with him and make your report only upon actual existing facts and conditions.
 6. Give general characteristics of soils, topography, and crops raised.
-

Mrs. Lucille McIntyre *artesian well, ditches*
Route 4 *private ditches*
Caldwell, Idaho *20" - 2,050'*
Permit No. G-28384 *H-flowing*

Examination for C/W & B/U

County Owyhee

Quantity: 3.0 c. f. s. Sec. 29 T. 7S R. 5E

SA
Source: subterranean

P.D.: *EE 9*
SW 1/4, Sec. 2, T. 7S, R. 5E, B.M.

Use: irrigation

Extension: yes

Protest:

Completion of Works:

Other Rights: G-25431 to be cancelled

Filed: January 13, 1960

Due: August 14, 1967

Made: September 8, 1967

Priority: February 7, 1960
(LATE PROOF)

FINAL PROOF MAP

D.E.011239

LUCILE JENNIE MCINTYRE

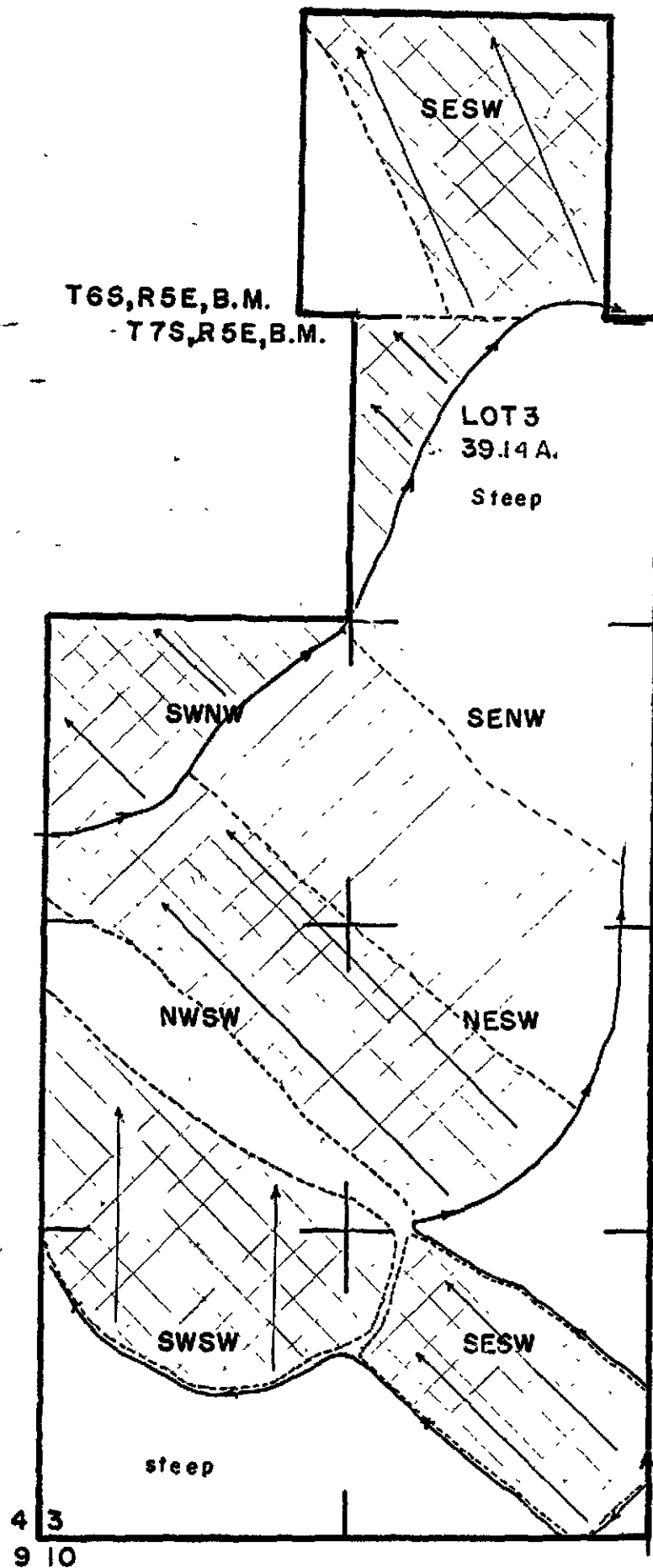

LEGEN



Ac. Irrigat

Legal
T6S,R5E,
Sec.34

SESW ✓

30

T7S,R5E,
Sec.3

LOT 3 ✓

8^v

SWNW ✓

~~28~~ 39

SENW ✓

25

NESW ✓

~~18~~ 30

NWSW ✓

28

SWSW ✓

16

SESW ✓

20

TOTAL

~~146~~

196

TOTAL WATER NEED

STUFF.

I WOULD LIKE TO DISCUSS THIS & OTHERS WITH YOU
CAN GRAB A CHANCE.

Re: G-28384

Assume:

1 mile Length of canal

2.92 Q max

PERVIOUS SANDY LOAM SOIL Kind of material

TOTAL CONVEYANCE = 5.78 cfs (That water is transported ~~by itself~~ ^{WITH OTHER WATER} from)

U.S.B.R. design chart Loss = 11% / mile

Total Loss = 11%

Irrigation requirement 5 AF / ACRE / SEASON ~~Ac. Ft.~~

Total irrigation requirement (5 AF) (210 AC) = 1050 Ac. Ft.

Applying seepage losses = 1050 ACFT + 11% (1050 AF) = 1165.5 AF

Check to see if it is possible to deliver this amount with rate of
discharge allowed using 210 day growing season.

$\frac{1165.5 \text{ AF}}{5.84 \text{ AF}} = 200 \text{ DAYS}$ SO - APPARENTLY NOT FEASIBLE TO
DELIVER AT Q MAX WITHIN SEASON

Allow: $USE 210 \text{ days} \times 2.92 \text{ cfs} \times 2.4 \text{ ft/day/cfs} = 1226.4 \text{ AC-FT.}$

Q max 2.92 c.f.s. 2.94 cfs.

U max 1227 ac.ft. / ~~day~~

Acres acres

294

2.92 cfs

5.86

5.78

$\frac{2.94 \text{ cfs} (196)}{2.84} (5 \text{ AF}) = 1980 \text{ AF / SEASON}$

2.84

$(568 \text{ AF / DAY}) (210 \text{ DAYS}) = 1190 \text{ AF / SEASON}$

8

196

28384

September 15, 1967

Department of Reclamation
107 State House
Boise, Idaho

RECEIVED
SEP 18 1967

Department of Reclamation

Attention: Water Rights Clerk

Sir:

I wish to clarify the spelling of my name
for your records. My name is spelled Lucile.

Sincerely,

Mrs. Lucile McIntyre

28383

28384

28384

September 11, 1967

Re: Permit No. G-28384

Mrs. Lucile McIntyre
Route 4
Caldwell, Idaho 83605

Dear Mrs. McIntyre:

We acknowledge receipt of the depositions and affidavit of publication in the
Owyhee Nugget submitted as proof of com-
pletion of works and beneficial use on Permit G-28384.

Before a certificate and license of water right can be issued, a field
examination must be made by a representative from this department. We
cannot tell just when this examination will be made, but our field examiner
will try to contact you at the time he makes the examination so that you
may show him the system.

Very truly yours,

Donald W. McEldowney
Water Rights Clerk

DWM:dj

P. S. Our files show your name spelled Lucile and ~~Jacobine~~. ^{Lucille} Could
you please clarify the spelling for the certificate and license of
water right?

28384

PROOF OF PUBLICATION

STATE OF IDAHO }
County of Owyhee } s.s.

I, RODNEY A. HAWES, being first duly sworn, on oath says that he is the Publisher of the OWYHEE NUGGET, a newspaper of general circulation, published weekly by Rodney A. Hawes, publisher and printer thereof, at Marsing, County of Owyhee, State of Idaho;

That the annexed notice was published in said newspaper once each week and every week for 4 consecutive weeks, the first publication being on the 10 day of August, 1967, and the last publication being on the 31 day of August, 1967;

That the said newspaper has been published continuously and uninterruptedly in said county during a period of more than seventy-eight consecutive weeks prior to the first publication of the attached notice.

Rodney A. Hawes
PUBLISHER

Subscribed and sworn to before me this 1 day of Sept, 1967.

Gene S. Hawes
NOTARY PUBLIC

My commission expires 9-10-68

(SEAL)

NOTICE OF PROOF OF COMPLETION OF WORKS AND APPLICATION OF WATER TO BENEFICIAL USE

Notice is hereby given that on the 8th day of September, 1967, at Boise, County of Ada, State of Idaho before me J. Henderson, Notary Public (address) 224 Idaho Bldg., Boise, Idaho, proof will be submitted of the completion of works for the diversion of 3 cubic feet per second of underground water from a well, and of the application to beneficial use of said water, in accordance with the terms and conditions of Permit No. G-28384, heretofore issued by the Department of Reclamation of the State of Idaho.

1. The name and postoffice address of the person or corporation holding said permit is Mrs. Lucile McIntyre, Rt. 4, Caldwell, Idaho 83605.

2. Said works of diversion will be fully completed on the date for such completion, and the amount of water which said works are capable of conveying to the place of use is 3 cubic feet per second.

3. The use to which said water has been applied is irrigation; purposes and the amount applied to beneficial use is 3 cubic feet per second.

4. The point of diversion of said water is SE $\frac{1}{4}$ SE $\frac{1}{4}$, Section 9, T7S - R5E, B. M.

5. The place where said water is used is T6S - R5E, B. M. Sec. 34, SE $\frac{1}{4}$ SW $\frac{1}{4}$; T7S - R5E, Sec. 3, NE $\frac{1}{4}$ NW $\frac{1}{4}$ (Lot 3), S $\frac{1}{2}$ NW $\frac{1}{4}$, SW $\frac{1}{4}$.

6. The date of priority which said user is permitted to establish is January 1, 1967.

R. KEITH GINSON,
State Reclamation Engineer
Published At Marsing, Idaho, 17, 24, and 31, 1967
The Owyhee Nugget
Marsing, Owyhee County, Idaho

28384

STATE OF IDAHO
DEPARTMENT OF RECLAMATION

Boise, Idaho

Permit No. G-28384

* * * * *

PROOF OF APPLICATION OF WATER TO BENEFICIAL USE
and Completion of Works

DEPOSITION OF HOLDER

Ques. 1. State your name, residence occupation and postoffice address: _____

Lucile McIntyre, Rt. 4, Caldwell, housewife

Ques. 2. If acting in behalf of corporation, state its name, principal place of business (if foreign corporation, give name of postoffice of statutory agent), your position with reference to same, and your authority for appearing in its behalf:

individual

Ques. 3. State number, approval date of permit, and date of priority: _____

G-28384, approved - January 20, 1960 - priority January 13, 1960

Ques. 4. State source of water supply: well

Give location of point of diversion, showing subdivision, section, township and range

SE $\frac{1}{4}$ SE $\frac{1}{4}$, Section 9, T7S-R5E, B.M.

Ques. 5. Describe your works of diversion: artesian well, ditches

_____ ; state amount of water they are capable of conveying from point of diversion to place of use: 300 inches ; Give name of canal or ditch

or other works by which water is conducted to such place of use: private ditch

_____ ; if a well, state depth of well 2,050 ft. ; depth and size of

casing 20" x 550' ; depth to water flowing ; if pump is used,

state discharge of pump: _____ ; tell how it was measured or determined _____

_____ ; if sprinkler irrigation, give number and size

of nozzles and operating pressure: _____

Ques. 6. State for what purpose water is used: irrigation
(If for irrigation, name each subdivision in which used and number of acres in each subdivision that have actually been irrigated with said water:

T6S-R5E, Section 34, SE $\frac{1}{4}$ SW $\frac{1}{4}$ - 30 ac., T7S-R5E, Sec. 3, Lot 3 - 8 ac., SW $\frac{1}{4}$ NW $\frac{1}{4}$ - 39 ac.,

SE $\frac{1}{4}$ NW $\frac{1}{4}$ = 25 ac., NE $\frac{1}{4}$ SW $\frac{1}{4}$ - 30 ac., NW $\frac{1}{4}$ SW $\frac{1}{4}$ - 28 ac., SW $\frac{1}{4}$ SW $\frac{1}{4}$ - 16 ac., SE $\frac{1}{4}$ SW $\frac{1}{4}$ - 20 ac.

Boeing

28384

State nature of all improvements which have been made as a direct result of said use:

All improvements made are a direct result of said use.

Ques. 6-a: If this is a ground water permit, give name and address of person that drilled the well: Mr. Johnson, Oreana, Idaho

Ques. 7. If for other than irrigation purposes, show full legal description of place of use and state purpose for which water is used:
irrigation only

Ques. 8: If you are not the person or representative of the corporation to whom above mentioned permit was originally issued, please state how ownership was acquired by present holder:

original holder

Quest. 9: State when and in what amount the water diverted under above mentioned permit has been first used: Spring, 1965 - 150 inches - Time used since first use:

Consecutively since that time.

Ques. 10. Describe all other water rights appurtenant to same place of use: 28383

(sign)

Lucile McIntyre
Lucile McIntyre

I hereby certify that the foregoing testimony was read to the above subscribed, before its signing, that I believe him to be the person he represents himself to be, and that said testimony was subscribed and sworn to before me, at my office in

Boise

, County of

Ada

State of Idaho, on this 8th day of September, A. D. 19 67.

My commission expires: 8/12/70

Laura J. Henderson

STATE OF IDAHO
DEPARTMENT OF RECLAMATION
Boise, Idaho
Permit No. G-28384

RECEIVED
SEP 11 1967

* * * * *

PROOF OF APPLICATION OF WATER TO BENEFICIAL USE
and Completion of Works

DEPOSITION OF WITNESS

The deposition of two witnesses on this form, taken separately, required in each case.

Ques. 1 State your name, age, residence, occupation and postoffice address:

Floyd Bosley, 74, retired farmer, Rt. 4, Caldwell, Idaho

Ques. 2 Are you acquainted with Lucile McIntyre, the holder of Permit No. G-28384? How long have you known him and where does he reside?

I have known her about 30 years, she lives at Rt. 4, Caldwell, Idaho

Ques. 3. Have you read or heard said Permit No. G-28384 read, and are you familiar with its provisions and conditions: Yes X No.

Ques. 4. State source of water supply: artesian well

Give location of place of diversion, showing subdivision, section, township and range
SE $\frac{1}{4}$ SE $\frac{1}{4}$, Section 9, T7S-R5E, B.M.

Describe works for conveying water to place of use: open ditches to the land

Ques. 5. How many second feet of water do you estimate said works will safely conduct to place of use: 6 How much water have you seen being so conveyed? that much

Ques. 6 If for irrigation, show number of acres irrigated in each subdivision, giving full legal description:

T6S-R5E, Sec. 34 - SE $\frac{1}{4}$ SW $\frac{1}{4}$ - 30 ac., T7S-R5E, Sec. 3, Lot 3 - 8 ac., SW $\frac{1}{4}$ NW $\frac{1}{4}$ - 39 ac.,

SE $\frac{1}{4}$ NW $\frac{1}{4}$ - 25 ac., NE $\frac{1}{4}$ SW $\frac{1}{4}$ - 30 ac., NW $\frac{1}{4}$ SW $\frac{1}{4}$ - 28 ac., SW $\frac{1}{4}$ SW $\frac{1}{4}$ - 16 ac., SE $\frac{1}{4}$ SW $\frac{1}{4}$ - 20 ac.

28384

Ques. 7. If for other than irrigation purposes, show full legal description of place of use, and state purpose for which water is used.

irrigation only

Ques. 8. (If for irrigation) state character of land that has been reclaimed, and give your estimate of the amount of water required for its profitable cultivation.

This is a clay loam soil and would profit from 1 inch per acre.

Ques. 9. Have you any ownership interest in the works, water or lands above mentioned? If so, in what way and to what extent? no

Ques. 10. When did you first see this water used? August, 1967

Other times you have seen such use: I have known of this water situation for several years and I knew of the drilling and the use of the water.

(Signed):

Floyd Besley

* * * * *

I hereby certify that the foregoing testimony was read to the above subscriber before its signing, that I believe him to be the person he represents himself to be, and that said testimony was subscribed and sworn to before me in _____

Boise, County of Ada, State of Idaho, on this 8th day of September, A. D. 19 67

Laura J. Henderson

Notary Public for the State of Idaho

Residing Boise, Idaho

My commission expires 8/12/70

RECEIVED
JUN 11 1967

STATE OF IDAHO
DEPARTMENT OF RECLAMATION

Boise, Idaho

Permit No. G-28384

* * * * *

PROOF OF APPLICATION OF WATER TO BENEFICIAL USE
and Completion of Works

DEPOSITION OF WITNESS

The deposition of two witnesses on this form, taken separately, required in each case.

Ques. 1 State your name, age, residence, occupation and postoffice address:

John Conroy, 52, farmer, Rt. 4, Caldwell, Idaho

Ques. 2 Are you acquainted with Lucile McIntyre, the holder of
Permit No. G-28384? How long have you known him and where does he reside?

30 years, she lives at Rt. 4, Caldwell, Idaho

Ques. 3. Have you read or heard said Permit No. G-28384 read, and are you familiar
with its provisions and conditions: Yes X No.

Ques. 4. State source of water supply: artesian well

Give location of place of diversion, showing subdivision, section, township and range
SE $\frac{1}{4}$ SE $\frac{1}{4}$, Section 9, T7S-R5E, B.M.

Describe works for conveying water to place of use: from the well into open ditches
thence to the land, ditches run around the contour of the land to irrigate it

Ques. 5. How many second feet of water do you estimate said works will safely conduct
to place of use: 6 cfs How much water have you seen being so
conveyed? I would estimate that I have seen it running that much

Ques. 6 If for irrigation, show number of acres irrigated in each subdivision, giving
full legal description:

T6S-R5E, Sec. 34, SE $\frac{1}{4}$ SW $\frac{1}{4}$ - 30 ac., T7S-R5E, Sec. 3, Lot 3 - 8 ac., SW $\frac{1}{4}$ NW $\frac{1}{4}$ - 39 ac.,

SE $\frac{1}{4}$ NW $\frac{1}{4}$ - 25 ac., NE $\frac{1}{4}$ SW $\frac{1}{4}$ - 30 ac., NW $\frac{1}{4}$ SW $\frac{1}{4}$ - 28 ac., SW $\frac{1}{4}$ SW $\frac{1}{4}$ - 16 ac., SE $\frac{1}{4}$ SW $\frac{1}{4}$ - 20 ac.

28384

Ques. 7. If for other than irrigation purposes, show full legal description of place of use, and state purpose for which water is used.

irrigation only

Ques. 8. (If for irrigation) state character of land that has been reclaimed, and give your estimate of the amount of water required for its profitable cultivation.

This is a clay loam type soil and should have 1 inch per acre for top production.

Ques. 9. Have you any ownership interest in the works, water or lands above mentioned? If so, in what way and to what extent? no

Ques. 10. When did you first see this water used? I actually saw it in August, 1967
Other times you have seen such use: but I have been aware of the well drilling and the use of the water since it was drilled in 1964 and 1965.

(Signed):

John Conroy
***** John Conroy

I hereby certify that the foregoing testimony was read to the above subscriber before its signing, that I believe him to be the person he represents himself to be, and that said testimony was subscribed and sworn to before me in

Boise, County of Ada, State of Idaho, on this 8th day of September, A. D. 19 67

Laura J. Henderson
Notary Public for the State of Idaho
Residing Boise, Idaho

My commission expires 8/12/70

39
9-12-67
24
1-13
37
2-7-68

August 4, 1967

Re: Permit G-28384
Idaho Land and Appraisal Service
Laura J. Henderson
224 Idaho Building
Boise, Idaho

Dear Mrs. Henderson:

This acknowledges receipt of the notice of intent to make proof of completion of works and application of water to beneficial use for permit G-28384.

We have mailed the notice to the Oryhee Nungst
to be published once a week for four consecutive weeks prior to September 8,
1967, which is the hearing date when the permit holder Mrs. Lucile McIntyre,
Route #4, Caldwell, Idaho

and two disinterested witnesses must appear before Laura J. Henderson
224 Idaho Bldg, Boise, Idaho, notary public, to complete the enclosed
depositions. The witnesses must be familiar with the works and permit.

After the hearing, the depositions and an affidavit of publication must be submitted to this office. The affidavit may be obtained from the newspaper when the advertising bill is paid by Idaho Land and Appraisal Service
_____. Be sure all the forms have the notary's
seal and are signed.

Please feel free to contact us if we may be of any assistance.

Very truly yours,

Donald W. McEldoway
Water Right Clerk

DWM:ks

Enclosures: depositions

cc: Mrs. Lucile McIntyre

28384

RECEIVED
AUG 4 1967
Department of Reclamation

NOTICE TO ACCOMPANY THIS LETTER MUST BE MADE IN DUPLICATE

(Date) August 3, 1967

(P. O.) Box 2161, Boise, Idaho 83701

TO THE STATE RECLAMATION ENGINEER

Boise, Idaho

Dear Sir:

You are hereby authorized to have the attached notice published at my expense in the The Owyhee Nugget of Marsing, Idaho Published in the county in which the works are situated. Please send statement of charges and Affidavit of Publication to Idaho Land & Appraisal Service, P.O. Box 2161, Boise, Idaho 83701. Thank you.

x Mrs. Lucile M. Intyre

(In case of canals or other works designed to divert and carry more than 50 cubic feet of water per second, the following certificate must be signed by a well known and competent engineer)

I hereby certify that the facts set forth in the attached notice are true.

Engineer

28384

NOTICE OF PROOF OF COMPLETION OF WORKS
and
APPLICATION OF WATER TO BENEFICIAL USE

Department of Reclamation

Notice is hereby given that at 10 A M., on the 8th day of September
19 67, at Boise, County of Ada, State of Idaho
before Laura J. Henderson, Notary Public, at (address) 224 Idaho Bldg.,
Boise, Idaho, proof will be submitted of the completion
of works for the diversion of 3 cubic feet per second of underground water from a
well, and of the application to beneficial use of said water, in accordance with the
terms and conditions of Permit No. G-28384, heretofore issued by the Department of
Reclamation of the State of Idaho.

1. The name and postoffice address of the person or corporation holding said permit
is Mrs. Lucile McIntyre, Rt. 4, Caldwell, Idaho 83605

2. Said works of diversion will be fully completed on the date for such completion,
and the amount of water which said works are capable of conveying to the place of
use is 3 cubic feet per second.

3. The use to which said water has been applied is irrigation
, purposes and the amount applied to beneficial use is
3 cubic feet per second.

4. The point of diversion of said water is SE $\frac{1}{4}$ SE $\frac{1}{4}$, Section 9, T7S-R5E, B.M.

5. The place where said water is used is T6S-R5E, B.M. Sec. 34, SE $\frac{1}{4}$ SW $\frac{1}{4}$; T 7 S - R 5 E,
Sec. 3, NE $\frac{1}{4}$ NW $\frac{1}{4}$ (Lot 3), S $\frac{1}{4}$ NW $\frac{1}{4}$, SW $\frac{1}{4}$

6. The date of priority which said user is prepared to establish is January 13, 1960

State Reclamation Engineer

28384

August 4, 1967

Re: Permit No. G-28384

The Owyhee Nugget
Marsing,
Idaho 83639

Gentlemen:

Enclosed is a legal notice which we wish to have published for four consecutive weeks prior to September 8, 1967. The expense of the publication is to paid by Idaho Land and Appraisal, Box 2161, Boise Idaho, 83701, to whom you should furnish the affidavit of publication on or before the above date. Please acknowledge receipt of this notice by furnishing this office with a tear sheet for checking prior to the first publication.

Very truly yours,

Donald W. McElowney
Water Right Clerk

DWM:ks

Enclosure: legal notice

28384

STATE OF IDAHO
DEPARTMENT OF RECLAMATION

Boise, Idaho

Re: Permit No. G - 28384
Mrs. Lucille McIntyre

June 1, 1967

James Agenbroad
Route #3
Nampa, Idaho 83651

The date for proofs of Completion of Works and Application of water to beneficial use, as set out under terms of Permit No. G- 28384 are due not later than Aug. 14, 1967

Before these proofs can be made, the statutory requirement is that a notice of your intention of proof be published once a week for four consecutive weeks in a newspaper within the county in which the land is located. In completing the Notice of proof for publication, the information should be taken from your Permit, including any amendments made in connection with a change of point of diversion or land list, which has been recorded in this department. If changes have been made and no amendments are on record, we advise you request a form for this purpose before your Notice is published.

We enclose Form 36, in duplicate, which is to be filled out and returned to this department at least FORTY (40) DAYS BEFORE THE MENTIONED DATE, (allowing for four weeks publication). Please give the name of the town, the address of the place where the depositions will be executed, and, the name of the notary public before whom you will appear to make the depositions of proof (this may be at any place convenient for you and your two witnesses), the quantity of water filed; for what purpose it is used; the point, or points, of diversion; and the location of use or the lands which are irrigated - - all by legal land description.

Enclosed also is Form 11, which is the authorization for us to have the notice published in the designated county newspaper at your expense. This is to be returned with two Forms 36.

At the time we send the notice to the newspaper we will send to you the forms for the depositions of holder and two disinterested witnesses. It is important that the depositions be executed at the time, on the date set, at the place named, and before the notary public, as advertised in the publication notice.

Very truly yours,

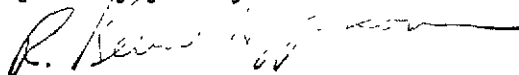

STATE RECLAMATION ENGINEER

Enc. Form 36 and 11

cc: Mrs. Lucille McIntyre
Route #4, Caldwell, Idaho

28384

March 15, 1967

9-28384

Edward Booker
District Manager
Bureau of Land Management
230 Collins Road
Boise, Idaho

Dear Mr. Booker:

Enclosed is a copy of the discharge measurement of a well in the SW corner of the SE4SE4, Sec. 9, T. 7 S., R. 5 E., B.M. The well was originally filed on under Desert Entry No. 011239 and No. 013869. Our permit numbers are G-28384 and G-30932 respectively.

I found the discharge of the well to be 5.16 c.f.s. It is reported by the hired man, and also by Mr. C. H. Loos, the present owner, that the well appears to discharge more later into the irrigation season. That would have to be determined by another measurement.

Very truly yours,

Loy H. Johnson
Field Investigator

LMJ:mr

Enc. copy of discharge measurement

28384

March 15, 1967

RE: Permit Nos. G-30932, G-28384

Edward Becker
District Manager
Bureau of Land Management
230 Collins Road
Boise, Idaho

Dear Mr. Becker:

Enclosed is a copy of the discharge measurement of a well in the SW corner of the SE/4SW, Sec. 9, T. 7 S., R. 5 E., E.M. The well was originally filed on under Desert Entry No. 011239 and No. 013869. Our permit numbers are G-28384 and G-30932, respectively.

I found the discharge of the well to be 5.16 c.f.s. It is reported by the hired man, and also by Mr. C. H. Loos that the well appears to discharge more later into the irrigation season. That would have to be determined by another measurement.

Very truly yours,

Loy H. Johnson
Field Investigator

LHJ:mr

Enc. copy of discharge measurement

Laura objected to "the present town" in the letter. She thought the BLM would not accept that and would like the letter.

28384

STATE OF IDAHO R-3
DEPARTMENT OF RECLAMATION

DEPARTMENT OF RECLAMATION

Case H, 4005

River at #3 well SW Cr. SE SE 9, 75, SE

5.16 cfs = 258 million inches
2316 GPM

Temp	Partly open	101°F
"	Wide open	102°F

For D.E. 011239	and D.E. 013869
Permit No. 628384	630932

No. _____ of _____ Sheets. Comp. by LHJ Chk. by LHJ

28384

June 17, 1966

RE: Permits G-28384 ✓ - Lucile Jennie McIntyre
and G-30932 - James A. Jacobsen

Idaho Land and Appraisal Service
P.O. Box 2161
Boise, Idaho 83701

Gentlemen:

Enclosed are amendments to point of diversion on the
above numbered permits which have been recorded in this
office.

Also enclosed is departmental receipt No. G-10467 in
the amount of \$2.00 which covers the recording fees.

Very truly yours,

M. RUSSELL BOSCH
Office Manager

MRB:ajw
Encl: Amendments (2)
Receipt

28384

RECEIVED
JUN 16 1966

Application for Amendment

Department of Reclamation POINT OF DIVERSION

Permit No. G-28384

PREPARED BY
IDAHO LAND & APPRAISAL SERVICE
BOX 2161, BOISE, IDAHO
PLEASE NOTIFY OF ANY DECISIONS
OR IF FURTHER INFORMATION IS REQUIRED

Comes now Lucile Jennie McIntyre and
represent to the State Reclamation Engineer of the State of Idaho:

That she is ~~(was)~~ the owner and holder of Permit to appropriate the Public
Waters of the State of Idaho, No. G-28384.

That the point of diversion is described in said Permit as being located:

SW $\frac{1}{4}$ SW $\frac{1}{4}$, Section 3, T7S-R5E, B.M.

That she now requests that the point of diversion be changed to a point
located: SE $\frac{1}{4}$ SE $\frac{1}{4}$, Section 9, T7S-R5E, B.M.

That the reason for desiring to make such change is as follows:

The well drilled in Section 9 has sufficient water for the irrigation of my
lands and it is a better location for all of the lands intended to be irrigated
from this source.

That no one will be injured by such change, and that such change will be made
at Permit Holder's own risk.

Signed at Boise, Idaho, this 10th day of June, 1966

Date of Receipt at Department Of Reclamation: June 16, 1966

APPROVAL OF STATE RECLAMATION ENGINEER

R. Keith Higginson, Deputy

I, ~~XXXXXX~~, State Reclamation Engineer of the State of Idaho, HEREBY APPROVE
the above and foregoing application for amendment to Permit to appropriate the Public
Waters of the State of Idaho, No. G-28384. This approval constitutes a new
permit and is issued as an amendment to the original permit, to which it refers and of
which it becomes a part, and said application is approved only insofar as the rights of
others will not be adversely affected thereby.

Recorded in Book 100 of
Permits, at Page G-28384

June 17, 1966, XX9X

R. Keith Higginson
State Reclamation Engineer
Deputy,

PREPARED BY
IDAHO LAND & APPRAISAL SERVICE
BOX 2161, BOISE, IDAHO
PLEASE NOTIFY OF ANY DECISIONS
OR IF FURTHER INFORMATION IS REQUIRED

28384

STATE OF IDAHO

DEPARTMENT OF RECLAMATION

WHEREAS, Permit No. G-28384, in the name of Mrs. Lucille McIntire, requires proofs of completion of works and beneficial use to be made on or before January 20, 1965; and,

WHEREAS, said Permit was issued in connection with Desert Land Entry Idaho Serial #011239; and,

WHEREAS, applicant was prevented from proceeding with construction pending allowance of said Desert Land Entry, which was not allowed until August 14, 1962;

NOW, THEREFORE, An Extension of Time is allowed for Completion of Works and Beneficial Use Proofs on Permit No. G-28384 to August 14, 1967, or the length of time applicant was prevented from proceeding pending allowance of his Desert Land Entry and a similar extension is allowed for every other act required under the terms and conditions of Permit No. G-28384.

Signed at Boise, Idaho, this 24th day of November, 1964.



Deputy State Reclamation Engineer

November 20, 1964

Re: Permit No. 28383; G-28384
Mrs. Lucille McIntire

Harley M. McDowell
P. O. Box 2161
Boise, Idaho

Dear Mr. McDowell:

Enclosed are the extensions of time on the above
numbered permits to August 14, 1967, as requested by your office.

Very truly yours,

CARL E. TAPPAN
State Reclamation Engineer

By:

(Mrs.) Edna P. Rule
Chief Clerk

EPR:ew

Enc. extensions of time

28384

ALL PROPERTY APPRAISALS

CUSTOM DRAFTING, MAPPING
LAND PURCHASES
OIL AND GAS LEASES

IDAHO LAND & APPRAISAL SERVICE

HARLEY M. McDOWELL — E. J. McDowell, MGR. OWNERS
MERVIN J. CHRISTENSEN JOSEPH J. THACKABERRY
(LICENSED SURVEYOR)

329 IDAHO BLDG BOISE IDAHO 83701
P. O. Box 2161
PHONE 344-2525

GRAZING MANAGEMENT

FEDERAL LAND APPLICATIONS
WATER FILINGS & PROOF
STATE LAND LEASES & ASSIGNS

November 19, 1964

NOV 20 1964

Department of Reclamation

Mr. Carl E. Tappan
State Reclamation Engineer
State House
Boise, Idaho

Re: Permit G-28384, Mrs. Lucile Jennie McIntyre

Dear Sir:

With reference to the above water permit, please be advised that this was applied for in connection with my desert land entry, Idaho Serial No. I-011239, which was not allowed in the Land Office until 8/14/62.

I respectfully request that you grant me an extension of time until 8/14/67 in which to make this proof.

Very truly yours,

Lucile Jennie McIntyre
Route # 4
Caldwell, Idaho

By Harley M. McDowell
Harley M. McDowell, agent

l:sld

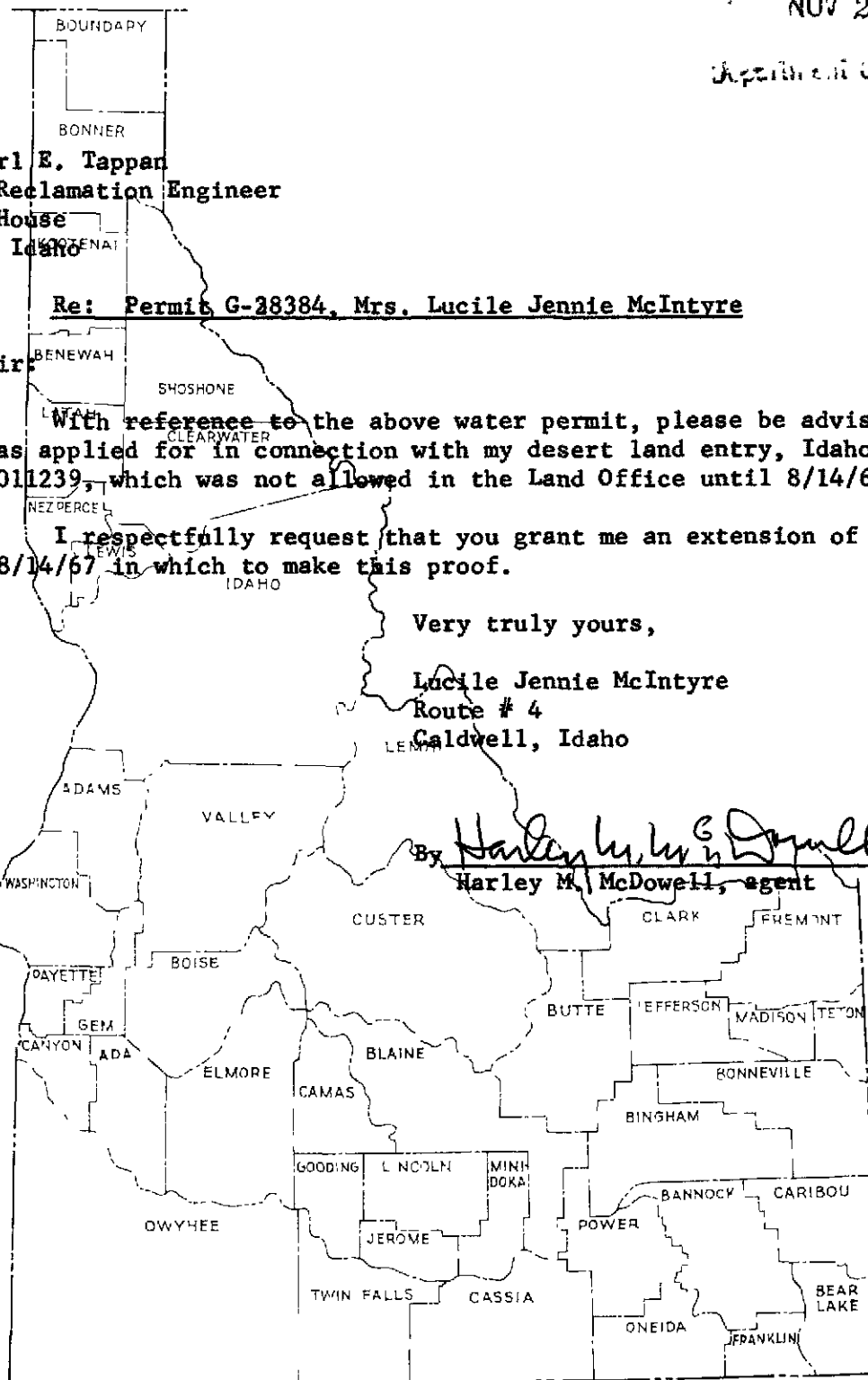

28384

STATE OF IDAHO

DEPARTMENT OF RECLAMATION

Boise, Idaho

Nov. 2, 1964

~~Jan 20, 1965~~

Re: Permit No. G- 28384
Mrs. Lucille McIntyre

James Agenbroad
Route #3
Nampa, Idaho

Dear Mr. Agenbroad:

The date for proofs of Completion of Works and Application of water to beneficial use, as set out under terms of Permit No. G- 28384, are due not later than **Jan 20, 1965**

Before these proofs can be made, the statutory requirement is that a notice of your intention of proof be published once a week for four consecutive weeks in a newspaper within the county in which the land is located. In completing the Notice of proof for publication, the information should be taken from your Permit, including any amendments made in connection with a change of point of diversion or land list, which has been recorded in this department. If changes have been made and no amendments are on record, we advise you request a form for this purpose before your Notice is published.

We enclose Form 36, in duplicate, which is to be filled out and returned to this department at least FORTY (40) DAYS BEFORE THE MENTIONED DATE, (allowing for four weeks publication). Please give the name of the town, the address of the place where the depositions will be executed, and, the name of the notary public before whom you will appear to make the depositions of proof (this may be at any place convenient for you and your two witnesses), the quantity of water filed; for what purpose it is used; the point, or points, of diversion; and the location of use or the lands which are irrigated -- all by legal land description.

Enclosed also is Form 11, which is the authorization for us to have the notice published in the designated county newspaper at your expense. This is to be returned with two Forms 36,

At the time we send the notice to the newspaper we will send to you the forms for the depositions of holder and two disinterested witnesses. It is important that the depositions be executed at the time, on the date set, at the place named, and before the notary public, as advertised in the publication notice.

Very truly yours,

CARL E. TAPPAN

State Reclamation Engineer

Enclosures Form 36 and 11

*See 28384-3
D.E. Entry allowed 8-14-62*

28384

February 4, 1960

RE: Permit No. G-28384
Mrs. Lucille McIntyre
Rt 4
Caldwell, Idaho

Bureau of Land Management
Box 2237
Boise, Idaho

Gentlemen:

We enclose ^{two} copies of Permit No. G-28384, one of which has been certified, to be used inconnection with Desert Land Entry filed in your office by permit holder Lucille McIntyre of Rt 4, Caldwell, Idaho.

Very truly yours,

GEO. W. CARTER
State Reclamation Engineer
By

(Mrs.) Edna P. Rile
Chief Clerk

EPR:mr
enc. permit

February 4, 1960

RE: Permit No. G-28384

Mrs. Lucille McIntyre
Rt 4
Caldwell, Idaho

Dear Mrs. McIntyre:

We enclose Permit No. G-28384 in which we direct your attention to the limitations and conditions as given on the fourth page under approval of the State Reclamation Engineer.

By this same mail we have sent to the Bureau of Land Management two copies of this permit, one of which has been certified, to be used in connection with the Desert Land Entry filed in that office. A copy of that letter is enclosed.

We also enclose departmental receipt No. G-4559 which was issued covering payment in the amount of \$7.50, which includes \$5.50 for the filing fee and \$2.00 for the copies sent to the Bureau of Land Management.

Very truly yours,

GEO. W. CARTER
State Reclamation Engineer
By

(Mrs.) Edna P. Rule
Chief Clerk

EPR:mr
Enc. permit
receipt

28384

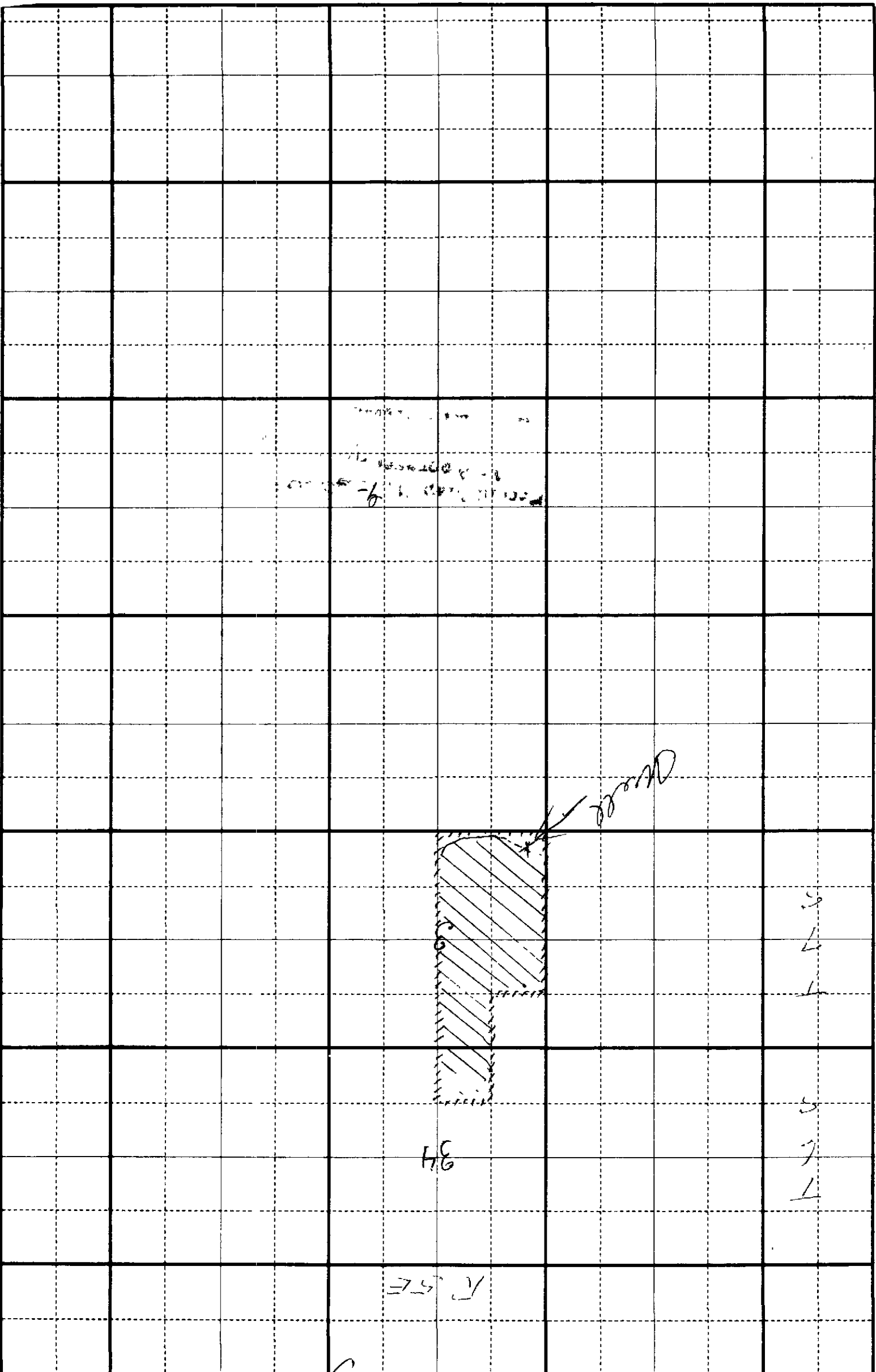

**NOTICE OF PROOF
OF COMPLETION OF WORKS
AND
APPLICATION OF WATER
TO BENEFICIAL USE**

Notice is hereby given that on the 8th day of September, 1967, at Boise, County of Ada, State of Idaho before Laura J. Henderson, Notary Public, at (address) 224 Idaho Bldg., Boise, Idaho, proof will be submitted of the completion of works for the diversion of 3 cubic feet per second of underground water from a well, and of the application to beneficial use of said water, in accordance with the terms and conditions of Permit No. G-28384, heretofore issued by the Department of Reclamation of the State of Idaho.

1 The name and postoffice address of the person or corporation holding said permit is Mrs. Lucile McIntyre, Rt. 4, Caldwell, Idaho 83605

2. Said works of diversion will be fully completed on the date for such completion, and the amount of water which said works are capable of conveying to the place of use is 3 cubic feet per second

3 The use to which said water has been applied is irrigation, purposes and the amount applied to beneficial use is 3 cubic feet per second.

4 The point of diversion of said water is SE $\frac{1}{4}$ SE $\frac{1}{4}$, Section 9, T7S - R 5 E, B. M.

5. The place where said water is used is T6S - R5E, B. M. Sec 34, SE $\frac{1}{4}$ SW $\frac{1}{4}$, T 7 S - R 5 E, Sec. 3, NE $\frac{1}{4}$ NW $\frac{1}{4}$ (Lot 3), S $\frac{1}{2}$ NW $\frac{1}{4}$, SW $\frac{1}{4}$.

6 The date of priority which said user is prepared to establish is January 13, 1960.

R. KEITH HIGGINS,
State Reclamation Engineer
Published August 10, 17, 24 and
31, 1967
The Owyhee Nugget
Marsing, Owyhee County, Idaho

28384