

(8) Remarks \_\_\_\_\_  
\_\_\_\_\_  
\_\_\_\_\_

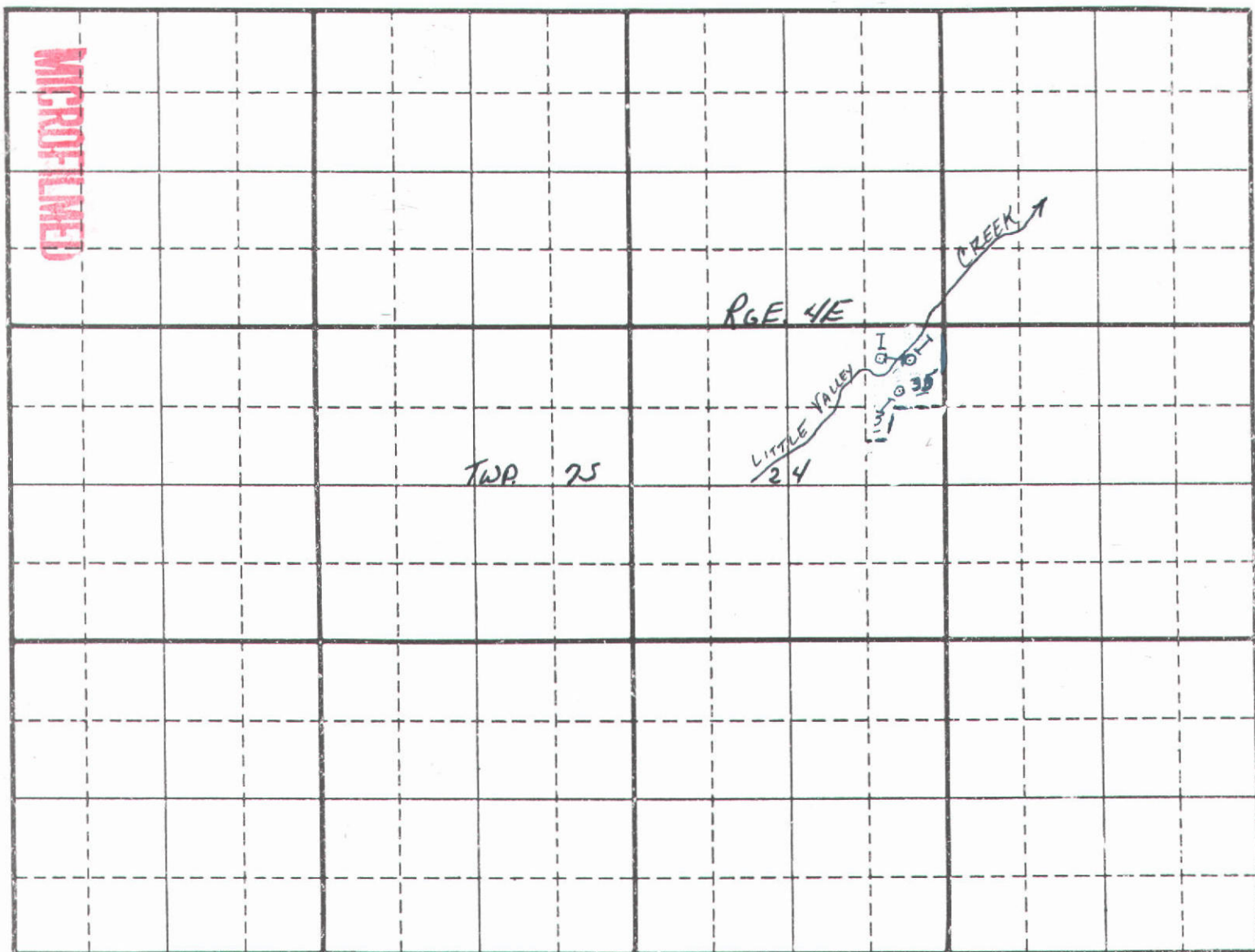

Scale: 2 inches equal 1 mile.

Map should show the location of the point of diversion and the place of use of the water by 40-acre subdivisions, section, township and range of the public land survey system.

State of Idaho )  
County of ADA ) ss.

Be it known that the undersigned, being duly sworn, deposes and says that he, she, they subscribed the foregoing claim to a water right, together with all attached information, and that the matters and facts therein are true to the best of the affiant's knowledge.

Sworn to before me this 20 day of JUNE

Lilly J. Rudge  
(Claimant)

1983.

Ronald Hoff  
Notary Public  
Residing at BOISE, IDAHO

My commission expires LIFE

FOR DEPARTMENT USE ONLY

Received by AS Date 6/20/83 Exception filed by: \_\_\_\_\_ Date \_\_\_\_\_  
Prelim. check by AS Date 11-22-83 Forwarded to claimant by: \_\_\_\_\_  
\$30.00 fee received by AS Date 6/20/83 #31086  
Published in 12/20 & 1/4/84 \_\_\_\_\_  
Dates \_\_\_\_\_

# PROOF OF PUBLICATION

STATE OF IDAHO, County of Owyhee, s.s.

I, MICK HODGES, being first duly sworn, on oath says that he is the Publisher of the OWYHEE NUGGET, a newspaper of general circulation, published weekly by MICK HODGES, publisher and printer thereof, at Marsing, County of Owyhee, State of Idaho;

That the annexed notice was published in said newspaper once a week and every week for 2 consecutive weeks, the first publication being on the 28 day of December, 1983, and the last publication being on the 4 day of January, 1984;

That the said newspaper has been published continuously and uninterruptedly in said county during a period of more than seventy - eight consecutive weeks prior to the first publication of the attached notice.

*Mick Hodges*  
PUBLISHER

Subscribed and sworn to before me this 4 day of

January, 1984.

*Kyle L. Hodges*  
NOTARY PUBLIC

My commission expires 3-86

(SEAL)

RECEIVED  
FEB 17 1984

Department of Water Resources  
Western Regional Office

## NOTICE OF CLAIMS TO WATER RIGHTS

The following claims have been filed on water rights created by diversion and beneficial use:

51-4088 *VSP*

RUDGE, LOWELL E. &/or LILLY J.

STAR RT. B. BOX 162  
BRUNEAU, ID 83604

Source: GROUNDWATER

Priority Date: 03/15/1954

Diversion Pt: NENE Sec 24 T 07S R 04E

Use: IRRIGATION (0.80 CFS)

In: NENE SENE Sec 24 T 07S

R 04E FOR 40 ACRES

55-4119

SORAN, WILLIAM M.

211 E. ASH ST., CALDWELL,  
ID 83605

Source: SPRING trib. to SOLDIER CREEK

Priority Date: 10/04/1956

Diversion Pt: NESE Sec 24 T 08S R 06W

Use: MINING (0.02 CFS)

DOMESTIC (0.04 CFS)

In: NESE Sec 24 T 08S R 06W

55-4139

FERRIS, DONALD J.

STAR RT., JORDAN VALLEY, OR 97910

Source: SWISHER CREEK trib. to COW CREEK

Priority Date: 01/01/1896

Diversion Pt: NENE Sec 20 T 04S R 05W

Use: IRRIGATION (2.10 CFS)

STOCKWATER (0.11 CFS)

In: SWNE NESE NWSE SESE Sec 17 T 04S R 05W FOR 110 ACRES

55-4140

FERRIS, DONALD J.

STAR RT., JORDAN VALLEY, OR 97910

Source: SPRINGS trib. to SINKS

Priority Date: 01/01/1896

Diversion Pt: NESE Sec 12 T 04S R 06W

Use: IRRIGATION (1.60 CFS)

STOCKWATER (0.11 CFS)

In: SWNE NWSE SWSE Sec 12 T 04S R 06W FOR 80 ACRES

55-4141

FERRIS DONALD J.

STAR RT., JORDAN VALLEY, OR 97910

Source: SODA CREEK trib. to COW CREEK

Priority Date: 09/01/1896

Diversion Pt: NESE Sec 17 T 04S R 05W

Use: IRRIGATION (0.60 CFS)

STOCKWATER (0.11 CFS)

In: SWNE NWSE Sec 17 T 04S R 05W FOR 30 ACRES

Exceptions to a claim may be filed with the Director, Dept. of Water Resources, Western Region, Statehouse, Boise, Idaho 83720.

KEN DUNN, Dir.

Published in the Owyhee Nugget, Marsing and Homedale, Owyhee County, Idaho 12/28/1983 & 1/4/1984.



STATE OF IDAHO  
DEPARTMENT OF WATER RESOURCES  
CLAIM TO A WATER RIGHT



Under the provisions of Section 42-243, Idaho Code, any person using or claiming rights to the public waters of Idaho established by diversion and application to a beneficial use must file a claim with the Department of Water Resources on or before June 30, 1983. Exempted from this filing are single family domestic uses as defined in Section 42-230(d), Idaho Code. Also exempted are rights represented by a permit, license, decree, adjudicated right, or a previously filed claim

The filing of this claim does not confirm the water right claimed but failure to file may result in forfeiture of a water right.

Notice is hereby given that LOWELL E 1/2 OR LILLY J. RUDGE  
(Name of Claimant)

STAR RT B, Box 162, BRUNEAU, ID 83604 Telephone No. 845-2610  
(Mailing Address) (Zip Code)

claims a right to the diversion and beneficial use of the surface or ground water. The extent and nature of said claim is as follows:

(1) Date of priority: (When was the water first applied to a beneficial use) 1954

A claim is not acceptable on a ground water source with a priority later than March 25, 1963 or on a surface water source with a priority later than May 20, 1971. An exception is that a claim may be filed on single family domestic use from a ground water source.

(2) Describe the source of water (Name of stream, lake, spring, etc., or ground water)

GROUNDWATER tributary to \_\_\_\_\_

(3) Describe the purpose for which the water has been used and the time during the year when you have used the right claimed:

(cfs, af)	(Domestic, Irrigation, Stock, Etc.)	(Both dates inclusive) (Mo., Day)	(Mo., Day)
Quantity <u>.80</u>	Use <u>IRRIGATION</u>	Period of Use From <u>3/15</u>	To <u>11/15</u>
Quantity _____	Use _____	Period of Use From _____	To _____
Quantity _____	Use _____	Period of Use From _____	To _____
Quantity _____	Use _____	Period of Use From _____	To _____
Quantity _____	Use _____	Period of Use From _____	To _____

(4) .80 TOTAL QUANTITY USED.  
(cfs, af)

(5) A) Point of diversion. (Location of point where water is diverted from its source)

NE 1/4 NE 1/4, Sec. 24 Twp. 7S Rge. 4E B.M., County of OWYHEE  
Additional points of diversion: (3 POINTS);

B) Describe means of diversion of water: (Pump and pipeline, well, diversion dam, reservoir, length of ditch and field, etc.). Give sizes and capacities. be as specific as possible. Describe any changes in the system and give the date of the change. 3 WELLS ABOUT 200 FEET DEEP, PIPELINE & SPRINKLERS.

(6) A) Describe location of use by listing number of irrigated acres within each 40-acre tract in appropriate box. If use is not for irrigation, place an "X" in appropriate box to show location.

T	R	SEC.	NE1/4				NW1/4				SW1/4				SE1/4				TOTAL
			NE1/4	NW1/4	SW1/4	SE1/4	NE1/4	NW1/4	SW1/4	SE1/4	NE1/4	NW1/4	SW1/4	SE1/4	NE1/4	NW1/4	SW1/4	SE1/4	
<u>7S</u>	<u>4E</u>	<u>24</u>	<u>35</u>			<u>5</u>													<u>40</u>

No. of acres 40

B) If water is used for other than irrigation, fully describe that use, being as specific as possible:

NONE

NOTE. Include here the type and number of stock watered:

(7) If you are claiming water as a member of an organization, list name of organization:

MICROFILMED

(8) Remarks \_\_\_\_\_  
\_\_\_\_\_  
\_\_\_\_\_

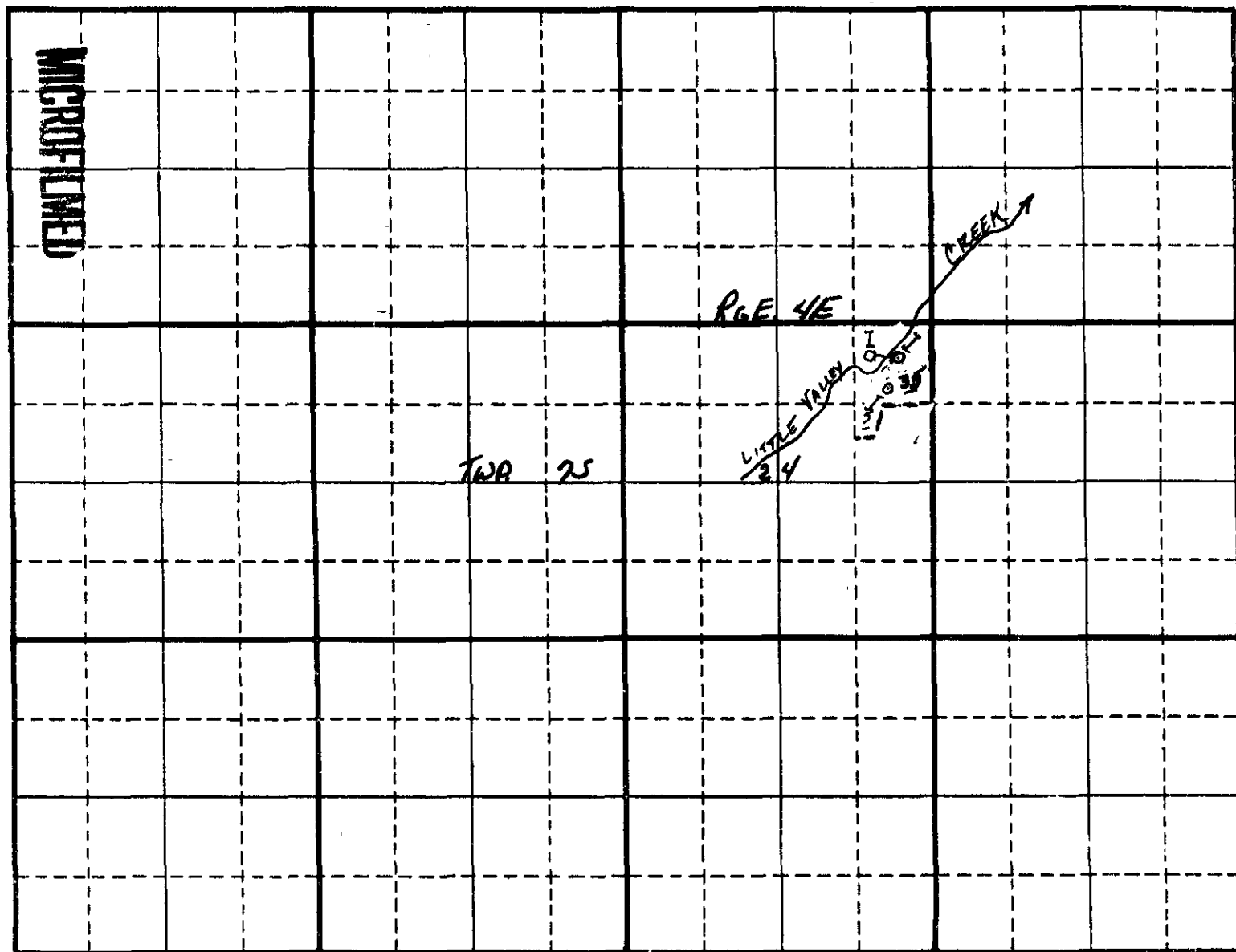

Scale 2 inches equal 1 mile.

Map should show the location of the point of diversion and the place of use of the water by 40-acre subdivisions, section, township and range of the public land survey system.

State of Idaho )  
County of ADA ) ss.

Be it known that the undersigned, being duly sworn, deposes and says that he, she, they subscribed the foregoing claim to a water right, together with all attached information, and that the matters and facts therein are true to the best of the affiant's knowledge.

Sworn to before me this 20 day of JUNE

Lilly J. Rudge  
(Claimant)

1983.

Donald H. Hoff  
Notary Public  
Residing at BOISE, IDAHO

My commission expires LIFE

FOR DEPARTMENT USE ONLY

Received by <u>AS</u>	Date <u>6/20/83</u>	Exception filed by.	Forwarded to	Date
Prelim. check by <u>AS</u>	Date <u>11-22-83</u>		claimant by:	
\$30.00 fee received by <u>AS</u>	Date <u>6/20/83</u>			
Published in <u>Boise Tribune</u>				
Dates <u>12/20 &amp; 14/84</u>				

# PROOF OF PUBLICATION

STATE OF IDAHO, County of Owyhee, s.s.

I, MICK HODGES, being first duly sworn, on oath says that he is the Publisher of the OWYHEE NUGGET, a newspaper of general circulation, published weekly by MICK HODGES, publisher and printer thereof, at Marsing, County of Owyhee, State of Idaho;

That the annexed notice was published in said newspaper once a week and every week for 2 consecutive weeks, the first publication being on the 28 day of December, 1983, and the last publication being on the 4 day of January, 1984;

That the said newspaper has been published continuously and uninterruptedly in said county during a period of more than seventy - eight consecutive weeks prior to the first publication of the attached notice.

*Mick Hodges*  
PUBLISHER

Subscribed and sworn to before me this 4 day of January, 1984.

*Kyle L. Hodges*  
NOTARY PUBLIC

My commission expires 3-86

(SEAL)

RECEIVED  
FEB 17 1984

Department of Water Resources  
Western Regional Office

## NOTICE OF CLAIM TO WATER RIGHTS

The following claims have been filed on water rights created by diversion and beneficial use

51-4088

RUDGE, LOWELL E &/or LILLY J.  
STAR RT. B. BOX 162,  
BRUNEAU, ID 83604  
Source: GROUNDWATER  
Priority Date: 03/15/1954  
Diversion Pt: NENE Sec 24 T 07S R 04E  
Use: IRRIGATION (0.80 CFS)  
In: NENE SENE Sec 24 T 07S R 04E FOR 40 ACRES

55-4119

SORAN, WILLIAM M.  
211 E. ASH ST., CALDWELL, ID 83605  
Source: SPRING trib. to SOLDIER CREEK  
Priority Date: 10/04/1956  
Diversion Pt: NESE Sec 24 T 08S R 06W  
Use: MINING (0.02 CFS) DOMESTIC (0.04 CFS)  
In: NESE Sec 24 T 08S R 06W

55-4139

FERRIS, DONALD J.  
STAR RT., JORDAN VALLEY, OR 97910  
Source: SWISHER CREEK trib. to COW CREEK  
Priority Date: 01/01/1896  
Diversion Pt: NENE Sec 20 T 04S R 05W  
Use: IRRIGATION (2.10 CFS) STOCKWATER (0.11 CFS)  
In: SWNE NESE NWSE SESE Sec 17 T 04S R 05W FOR 110 ACRES

55-4140

FERRIS, DONALD J.  
STAR RT., JORDAN VALLEY, OR 97910  
Source: SPRINGS trib. to SINKS  
Priority Date: 01/01/1896  
Diversion Pt: NESE Sec 12 T 04S R 06W  
Use: IRRIGATION (1.60 CFS) STOCKWATER (0.11 CFS)  
In: SWNE NWSE SWSE Sec 12 T 04S R 06W FOR 80 ACRES

55-4141

FERRIS DONALD J.  
STAR RT., JORDAN VALLEY, OR 97910  
Source: SODA CREEK trib. to COW CREEK  
Priority Date: 09/01/1896  
Diversion Pt: NESE Sec 17 T 04S R 05W  
Use: IRRIGATION (0.60 CFS) STOCKWATER (0.11 CFS)  
In: SWNE NWSE Sec 17 T 04S R 05W FOR 30 ACRES

Exceptions to a claim may be filed with the Director, Dept. of Water Resources, Western Region, Statehouse, Boise, Idaho 83720.

KEN DUNN, Dir.

Published in the Owyhee Nugget, Marsing and Homedale, Owyhee County, Idaho 12/17/83

State of Idaho  
Department of Water Resources

CLAIM ANALYSIS SHEET

INITIAL REVIEW BY: Jan Grover

Right Number 51-4089 Applicant RUDGE

NOTE: IF ANY OF THE ITEMS BELOW ARE MISSING, THE CLAIM IS INCOMPLETE AND MUST BE RETURNED IMMEDIATELY TO THE CLAIMANT ALONG WITH THE APPROPRIATE COVER LETTER.

CHECK:

- ☒ Name and address.
- ☒ Date of priority. (Check for a date past the mandatory filing dates.) (One date only.)
- ☒ Source.
- ☒ Quantity, use, period.
- ☒ Point(s) of diversion.
- ☒ Location of use.
- ☒ Signature/notarization/fee.

FINAL REGIONAL PROCESSING REVIEW:

- ☒ Affidavit of publication received. 2/19/84
- ☒ Claim published correctly. original request 301 31026 12/28 & 1/4/84
- ☒ Exceptions processed.

By DJS Date 2/22/84

STATE OFFICE PROCESSING:

- ☒ Claim review complete.

By DC Date 2/27/84

MICROFILMED

RECEIVED  
FEB 27 1984

Department of Water Resources

STATE OF IDAHO  
DEPARTMENT OF WATER RESOURCES  
Western Region

---

Statehouse  
Boise, Idaho 83720  
(208) 334-2190

JANUARY 18, 1984

LOWELL E. RUDGE  
LILLY J. RUDGE  
STAR RT. B BOX 162  
BRUNEAU

ID 83604

RE: Claim No. 51-4088

Dear Claimant:

The Department of Water Resources has completed the advertising of your claim to a water right, and no further action is authorized under Section 42-243 and 42-244, IDAHO CODE. Your claim will be retained in our files and will be available at any time for use by you or the court.

The filing and advertising of the claim does not confirm the water right claimed, but will serve to record and preserve the information and the evidence which you included in your claim.

If, at a later date, you find that you have additional information or supporting evidence that you would like to have included with the claim, you may have that information or evidence added at any time. Please refer to the claim identification number when corresponding with this office.

We are enclosing a copy of your claim for your records. If you have questions, or if this office may be of further assistance, please feel free to contact us.

Sincerely,

DAVID B. SHAW  
Western Region Supervisor

Enclosure

MICROFILMED

51-4088-

RUDGE, LOWELL E. &/or LILLY J.

STAR RT. B BOX 162, BRUNEAU, ID 83604

Source: GROUNDWATER

Priority Date: 03/15/1954

Diversion Pt: NENE Sec 24 T 07S R 04E

Use: IRRIGATION (0.80 CFS)

In: NENE SENE Sec 24 T 07S R 04E FOR 40 ACRES

MICROFILMED