

11. Map of proposed project:

The outlined boundaries indicate area to be served by the distribution systems.



Scale: ~~XXXXXX~~ 1:250,000

BE IT KNOWN that the undersigned hereby makes application for permit to appropriate the public waters of the State of Idaho as herein set forth.

Andre B. Tindlen
(Applicant)

51-7056

PROOF OF PUBLICATION

STATE OF IDAHO

County of Owyhee

s.s.

I, RODNEY A. HAWES, being first duly sworn, on oath says that he is the Publisher of the OWYHEE NUGGET, a newspaper of general circulation, published weekly by Rodney A. Hawes, publisher and printer thereof, at Marsing, County of Owyhee, State of Idaho;

That the annexed notice was published in said newspaper once each week and every week for 2 consecutive weeks, the first publication being on the 30 day of July, 1970, and the last publication being on the 6 day of Aug, 1970;

That the said newspaper has been published continuously and uninterruptedly in said county during a period of more than seventy-eight consecutive weeks prior to the first publication of the attached notice.

Rodney A. Hawes
PUBLISHER

Subscribed and sworn to before me this 6 day of Aug, 1970.

Leona L. Hawes
NOTARY PUBLIC

My commission expires 9-10-72

(SEAL)

RECEIVED

AUG 11 1970

Department of Water Administration

NOTICE OF APPLICATION FOR PERMIT TO APPROPRIATE THE PUBLIC WATERS

OF THE STATE OF IDAHO

Notice is hereby given that the Bureau of Land Management, 230 Collins Road, Boise, Idaho, has on July 1, 1970, submitted Application No. 51 - 7056 to appropriate the public waters of the East Fork of the Bruneau River, tributary of the Bruneau River.

The application proposes a maximum diversion and appropriation of 0.5 cubic feet per second of water to be diverted by pump and pipeline within the SW $\frac{1}{4}$ SE $\frac{1}{4}$ Sec. 9, T. 10 S., R. 8 E., B. M., Owyhee County, and is to be used at Winter Camp Butte, T. 9 S., R. 9 E., B. M. for stockwater purposes from January 1 to December 31.

Any permit issued pursuant to this application will be subject to ALL PRIOR WATER RIGHTS and subject to the CONTROL OF A STATE WATERMASTER. Any protest against this application must be filed with the Idaho Department of Water Administration on or before August 17, 1970.

R. KEITH HIGGINSON,
Director.

Published in the Owyhee Nugget, Marsing, Idaho, on July 30 and August 6, 1970.

51-7056

The outlined boundaries indicate area to be served by the distribution systems.

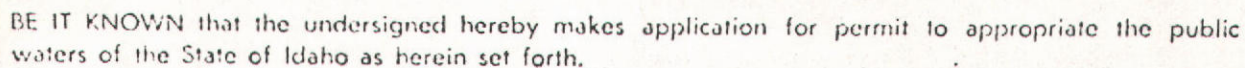

Amelia B. Insden
(Applicant)

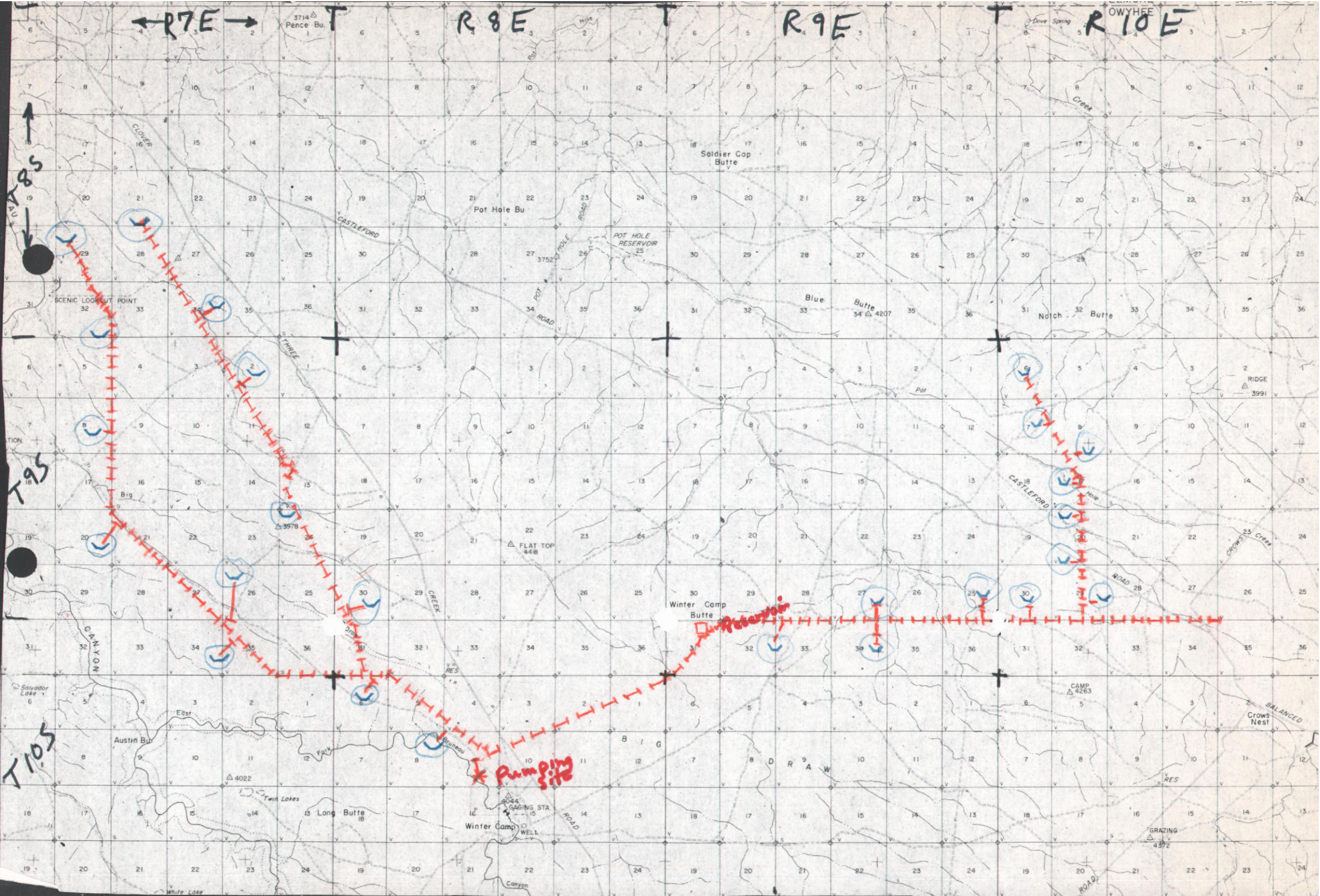

T.
10
S

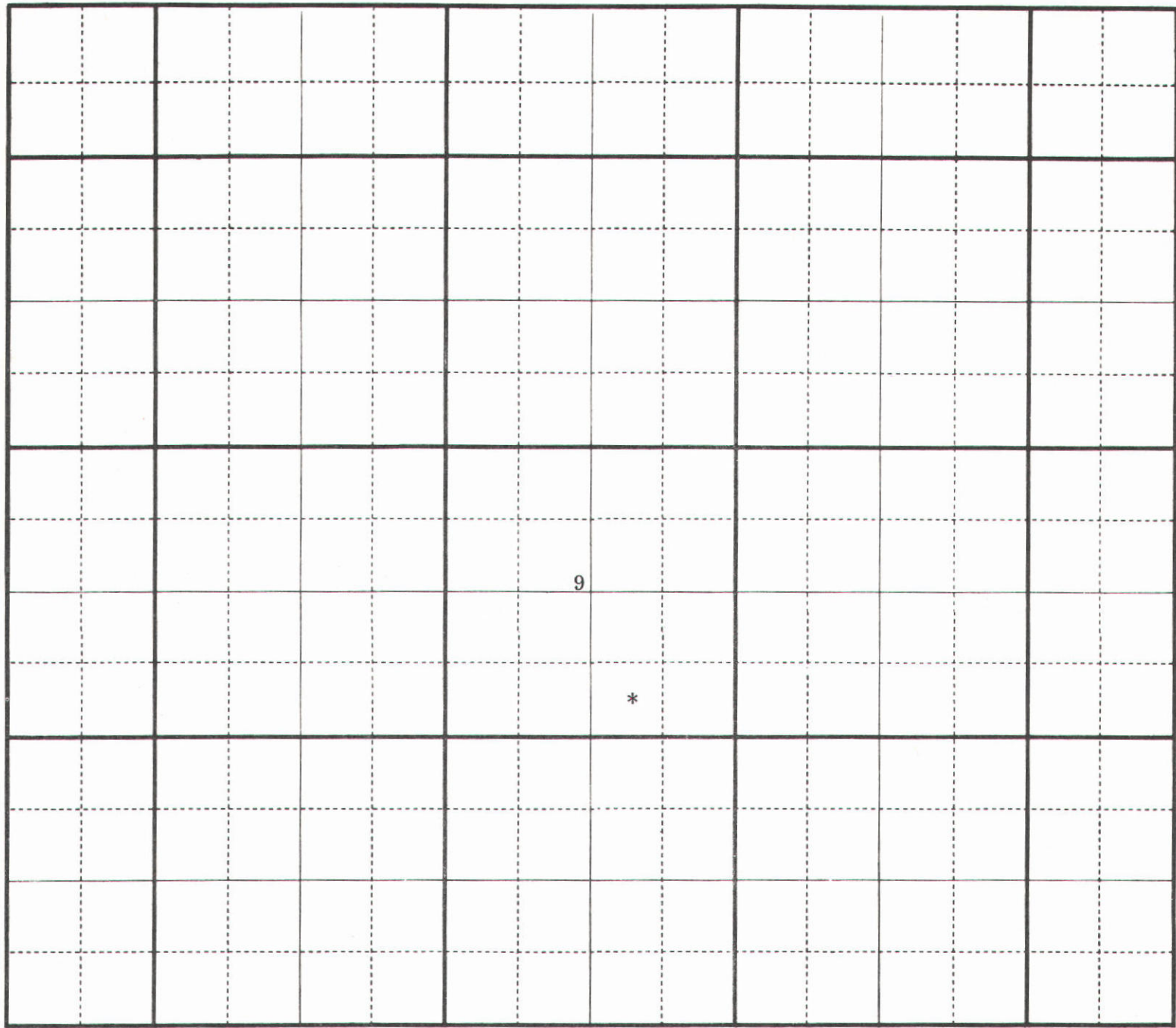
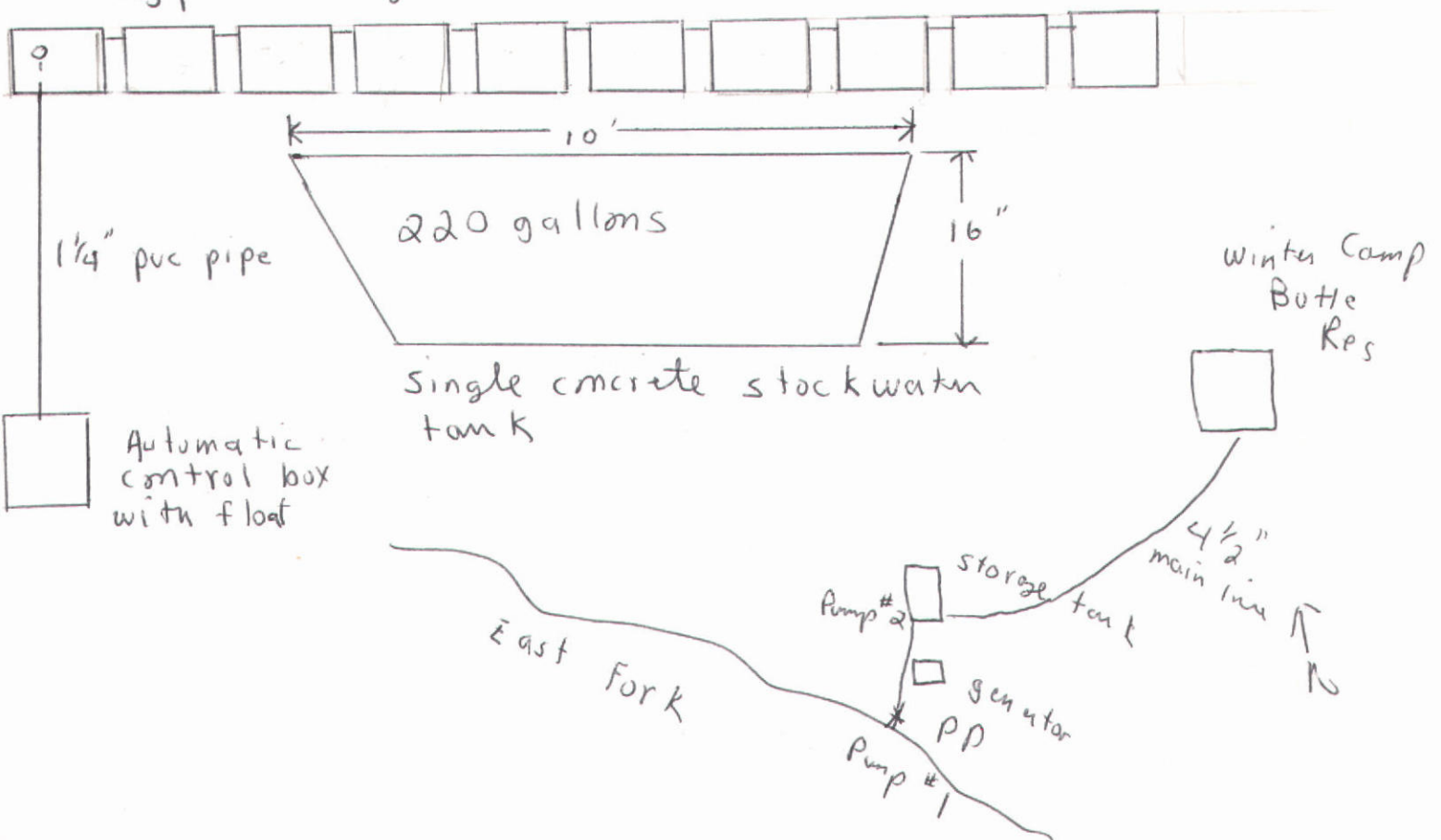

Diagram of System

Typical Trough set



State of Idaho
Department of Water Resources

WATER RIGHT LICENSE

License of Water Right No. 51-7056 Priority July 1, 1970 Amount 0.22 cfs

THIS IS TO CERTIFY, that the Bureau of Land Management
of Boise, Idaho, has complied with the terms and conditions of Permit
No. 51-7056 issued pursuant to Application for Permit dated July 1, 1970,
and has submitted proof to the Department of Water Resources on September 20, 1972,
that he has applied water to a beneficial use; an examination by the Department indicates that the works have a
capacity for the diversion of 0.22 cfs of water from East Fork Bruneau River,
tributary to Bruneau River, and that the permit holder has applied to a beneficial use and
established a right to use water as follows:

Beneficial Use	Period of Use	Rate of Diversion	Annual Volume
<u>Livestock</u>	from <u>Jan. 1</u> to <u>Dec. 31</u> at <u>0.22</u> cfs and <u>38 acre feet</u>		
	from _____ at _____ cfs and _____		
	from _____ at _____ cfs and _____		

(both dates inclusive)

Subject, however, to the condition that no more than 0.22 cfs of water be diverted at any one time, and
that the amount of water so diverted and to which such right is entitled and confirmed for the purpose
aforementioned and is limited to the amount which can actually be beneficially used and shall not exceed
38 acre feet per year, said waters to be diverted within the SW 1/4 Sec. 9,

Twp. 10 S, Rge. 8 E, B. M. in the County of Owyhee

Description and location of place of use:

Twp.	Range	Sec.	NE 1/4				NW 1/4				SW 1/4				SE 1/4				Totals
			NE 1/4	NW 1/4	SW 1/4	SE 1/4	NE 1/4	NW 1/4	SW 1/4	SE 1/4	NE 1/4	NW 1/4	SW 1/4	SE 1/4	NE 1/4	NW 1/4	SW 1/4	SE 1/4	
			SEE LAND LIST ATTACHMENT																

Total number of acres irrigated _____

A measuring device of a type approved by this Department shall be permanently
maintained as part of the diverting works.

NOTE: Modifications to or variance from this license must be made within the limits of Section 42-222, Idaho
code, or the applicable Idaho Law. This right may be forfeited by five years of non-use.

The right to the use of the water hereby confirmed is restricted and appurtenant to the lands or place of use
herein described, as provided by the laws of Idaho.

Witness the seal and signature of the Director, affixed at Boise, Idaho, this 15 day of
December, 19 75.

Director

License No. 51-7056
LAND LIST ATTACHMENT

Description and location of place of use:

TWP.	RANGE	SEC.	NE¼				NW¼				SW¼				SE¼				TOTALS
			NE¼	NW¼	SW¼	SE¼	NE¼	NW¼	SW¼	SE¼	NE¼	NW¼	SW¼	SE¼	NE¼	NW¼	SW¼	SE¼	
8 S	7 E	21											X						
		29			X				X										
		32																X	
		34													X				
9 S	7 E	2											X						
		8																X	
		20													X				
		24				X													
		26								X									
		34												X					
		35								X									
9 S	8 E	30															X		
10 S	8 E	6			X														
		8			X														
9 S	10 E	6															X		
		7												X					
		8												X					
		17							X										
		20				X								X					
		29			X														
		30														X			
9 S	9 E	25							X						X				
		27													X				
		32			X	X													
		34			X														

Total number of acres irrigated n/a

Identification No. 51-7056
Application No. _____

STATE OF IDAHO
DEPARTMENT OF RECLAMATION

PERMIT ISSUED FOR 51-7056
PERMIT NO. _____

APPLICATION FOR PERMIT

APPROVED

To Appropriate the Public Waters of the State of Idaho
(TYPE OR PRINT IN INK)

1. Name of applicant Bureau of Land Management
post office address 230 Collins Road, Boise, Idaho 83702
- 2 Source of water supply East Fork Bruneau River which is a tributary of Bruneau River
3. a Location of point of diversion is SW $\frac{1}{4}$ of SE $\frac{1}{4}$ of Section 9 Township 10 South
Range 8 East B.M. Owyhee County; additional points of diversion if any: none
- b. If water is not consumed, it will be discharged into _____ at a point in _____ $\frac{1}{4}$
of _____ $\frac{1}{4}$ of Section _____ Township _____ Range _____ B.M. _____
4. Water will be used for the following purposes:
Amount 0.5 for livestock purpose from Jan. 1 to Dec. 31 (both dates inclusive)
(cfs or acre-feet per annum)
Amount _____ for _____ purpose from _____ to _____ (both dates inclusive)
(cfs or acre-feet per annum)
Amount _____ for _____ purpose from _____ to _____ (both dates inclusive)
(cfs or acre-feet per annum)
5. Total quantity to be appropriated:
a 0.5 cubic feet per second and/or
b. _____ acre feet per annum.
6. Proposed diverting works:
a Description of ditches, flumes, pumps, headgates, etc. Concrete catch basin structure
with 30 H.P. pump and 4" pipeline to distribution reservoir. Livestock watering
facilities will be supplied by gravity flow lines from distribution reservoir.
- b Height of storage dam _____ feet, active reservoir capacity _____ acre feet; total reservoir
capacity _____ acre feet, materials used in storage dam. _____
Period of year during which storage will occur _____ to _____ inclusive.
(Mo. Day) (Mo. Day)
- c Proposed well diameter is _____ inches; proposed depth of well is _____ feet
- 7 a. Time required for the completion of the works and application of the water to the proposed beneficial use
is 2 years
b Estimated construction cost is \$ 500,000.00.
- 8 Description of proposed uses.
a If water is **not** for irrigation
(1) Give the place of use of water. _____ $\frac{1}{4}$ of _____ $\frac{1}{4}$ of Section _____ Township _____
Range _____ B.M. See attached map
(2) Amount of power to be generated: _____ hp under _____ feet of head.
(3) List number of each kind of livestock to be watered 35,000 sheep
4,000 cattle
(4) Name of municipality to be served _____, or number of families to be
supplied with domestic water _____.
(5) If water is to be used for other purposes describe: _____

51-7056

b. If water is for irrigation, indicate acreage in each subdivision in the tabulation below.

[illegible]

Total number of acres to be irrigated_____

c. Describe any other water rights used for the same purposes _____

9. a. Who owns the property at the point of diversion U. S. Government

b. Who owns the land to be irrigated or place of use U. S. Government

c. If the property is owned by a person other than the applicant, describe the arrangement enabling the applicant to make this filing _____

10. Remarks _____

11. Map of proposed project:

The outlined boundaries indicate area to be served by the distribution systems.

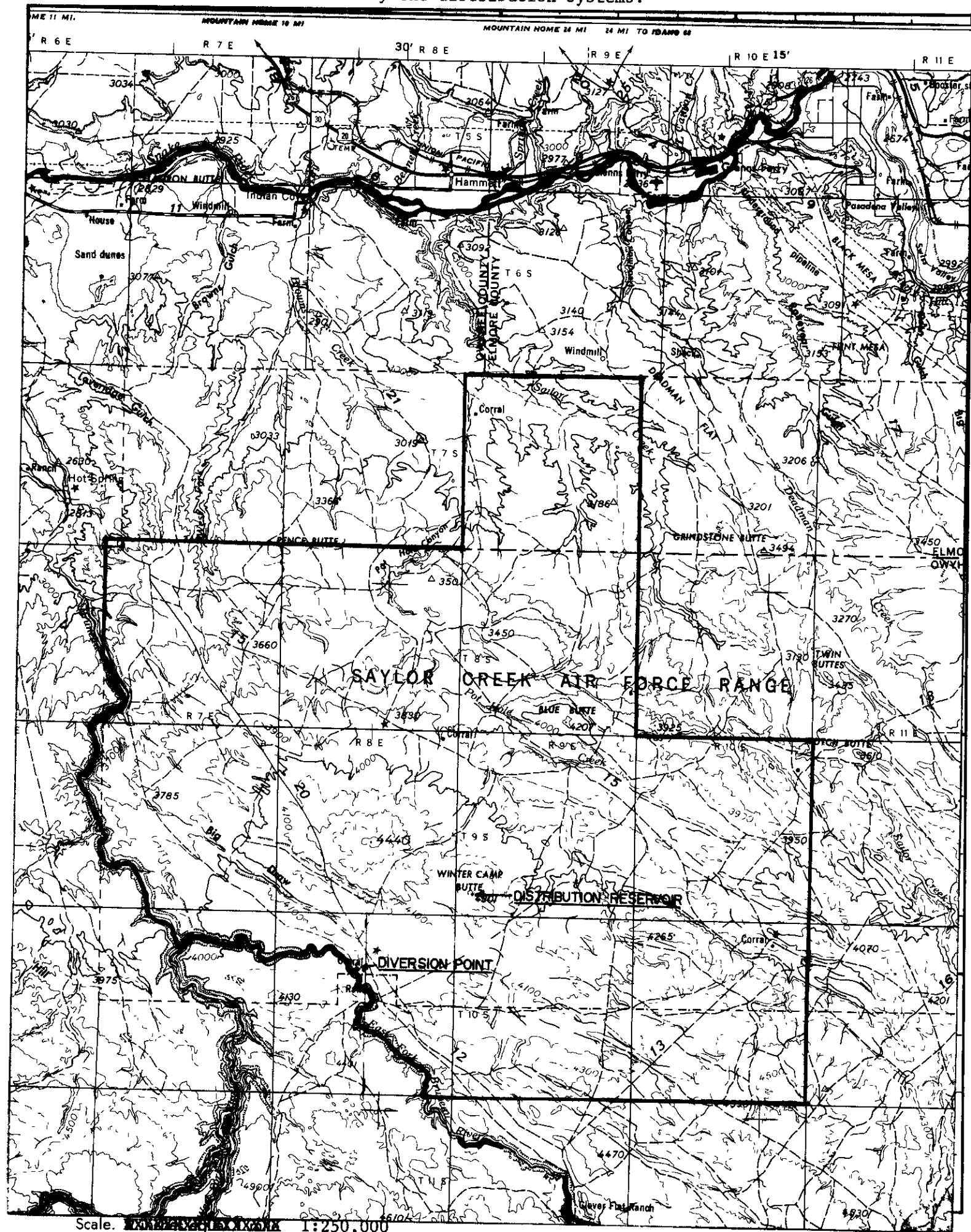

BE IT KNOWN that the undersigned hereby makes application for permit to appropriate the public waters of the State of Idaho as herein set forth

Anche B. Truden
(Applicant)

51-7056

State Reclamation Engineer

Witness my hand this 2nd day of September 19 70.

2. Denial of said application is for the following reasons.
- regulation by the watermaster.
- of a type approved by the department as part of the diverting works. Subject to
- c. Other: The permit holder shall permanently install and maintain a measuring device
- b. Proof of construction of works and application of water to beneficial use shall be submitted on or before October 1, 19 72.
- a. SUBJECT TO ALL PRIOR WATER RIGHTS.
1. Approval of said application is subject to the following limitations and conditions:
- Idaho No. 51-7056, and said application is hereby APPROVED.
- This is to certify that I have examined Application for Permit to appropriate the public waters of the State of

ACTION OF STATE RECLAMATION ENGINEER

APPROVED

Received by Date 7-1-70 Time 8 00 AM Fee \$ 100.00 7-14-70

Received by Date 7-14-70

Publication prepared by dr Date 7-23-70

Published in Owyhee Nugget

Publication dates 7-30 & 8-6, 1970

Publication approved by Date 8-14-70

Priority reduced to Reason

Protests filed by:

Copies of protests forwarded by:

Hearing held by Date

Recommended for (approval) denial by Date

Identification No. _____

Permit No. 51-7056

**STATE OF IDAHO
DEPARTMENT OF RECLAMATION**

PROOF OF APPLICATION OF WATER TO BENEFICIAL USE

RECEIVED

JUN 1972 ✓

Department of Water Administration

1. a) Name of Permit Holder Bureau of Land Management
- b) Post Office Address 230 Collins Road, Boise, Idaho 83702
2. Permit Number 51-7056
3. Date of Priority that you are prepared to establish 1 July 70
4. a) Source from which water was appropriated East Fork Bruneau River, a tributary of Bruneau River.
- b) Location of the point of diversion: SW 1/4 SE 1/4, Section 9
Township 10 S, Range 8 E Boise Meridian, Other points of diversion: none
5. a) The amount of water and use to which the water has been applied:
amount .3 CFS for livestock & wildlife purposes from 1 Jan. to 31 Dec. incl.
(cfs and/or acre feet per annum) (Month-Day) (Month-Day)
amount _____ for _____ purposes from _____ to _____ incl.
(cfs and/or acre feet per annum) (Month-Day) (Month-Day)
amount _____ for _____ purposes from _____ to _____ incl.
(cfs and/or acre feet per annum) (Month-Day) (Month-Day)
b) Total amount appropriated .3 CFS cfs and/or acre feet per annum
c) Describe how and by whom measurement of rate of flow or amount of storage was made and the qualifications of the person making the measurement: water meter readings
- C. Ronald Streng (AE), District Engineer
6. If the means of diversion and conveyance are owned by someone other than the Permit Holder:
a) Give the name or description of the canal, ditch or other works by which the water is conducted to the place of use: N/A
b) Describe the agreement or understanding by which you take water from the works: N/A
7. a) Briefly describe the works for diverting and conveying the water to the place of use, (If from a subterranean source, give the pump size, motor size, size of well casing, depth of well; if from surface water, give brief description of diversion structure and/or canal or ditch) concrete catch basin structure with 30 H.P. pump and 4" pipeline to distribution reservoir. Livestock watering facilities are supplied by gravity flow lines from distribution reservoir.
b) Describe the type and size of measuring device which you have installed at your point of diversion: 4" MC0500 McCrometer mainline meter w/magnetic drive.
c) Give well drillers name and address and date the well was completed N/A

Exam typed 10-3-72 by W

51 7056

8. If for other than irrigation, describe the beneficial use to which you have applied the water and the place of use livestock watering facilities as shown on the
attached map.

9. Irrigation uses: Describe the lands irrigated by giving the acreages irrigated within each 40 acre subdivision: N/A

TWP.	RANGE	SEC.	NE 1/4				NW 1/4				SW 1/4				SE 1/4				TOTALS
			NE 1/4	NW 1/4	SW 1/4	SE 1/4	NE 1/4	NW 1/4	SW 1/4	SE 1/4	NE 1/4	NW 1/4	SW 1/4	SE 1/4	NE 1/4	NW 1/4	SW 1/4	SE 1/4	

Total number of acres irrigated _____

10. Remarks: none

The above information is a true statement of the extent to which the above numbered permit has been developed.

9/20/72 Alan B. Tripp Acting District Manager
 (Date) (Signature)

State of Idaho)
 County of Ada) ss.

On this 20th day of September, 19 72, personally appeared before me the signer(s) of the above instrument, who duly acknowledged to me that he (she) (they) executed the same.

J. H. Thompson
 Notary Public residing at Boise Idaho

My commission expires 4-20-74

DEPARTMENT OF WATER ADMINISTRATION

STAFF ANALYSIS

Application No.	51-7056		Name	Bureau of Land Management	
Source	East Fork of Bruneau River				
Point of Diversion	SW $\frac{1}{4}$ SE $\frac{1}{4}$ Sec. 9, T. 10S, R. 8E, B.M., Owyhee County				
Quantity	0.5	Use	stock water	Period	Jan. 1 - Dec. 31
Quantity		Use		Period	
Quantity		Use		Period	
Well Size		Diameter		Proposed Depth	
Use	Winter Camp Butte				
	35,000 sheep				
	4,000 CATTLE				
Date Forwarded	7-23-70		Date Returned		
			Received by		

COMMENTS: USGS GAGE IN SEC 15 INDICATE AN AVE. flow of 30.7 cfs; however stream frequently dries completely in late summer. Many outstanding license & permits on the creek. At 15 gpd for each cow and 3 gpd for each sheep, 165,000 gpd would be required. This amount could be pumped in approx 12 hrs @ the 0.5 cfs rate. The diversion rate is not excessive.

RECOMMENDED:

Applied: Qty.	0.5	Use	stock	Period	Jan 1 to Dec 31	AF/A	—	AF	175
Qty.		Use		Period		AF/A		AF	
Qty.		Use		Period		AF/A		AF	
Maximum: Qty.		Use		Period		AF/A		AF	
Qty.		Use		Period		AF/A		AF	
Qty.		Use		Period		AF/A		AF	

ACTION: Approved X Denied

Conditions of approval or reason for denial: Subject to control of WATER MASTER.

INVESTIGATION

By Norman C. Young

Title WR: TT

Date July 24, 1970

51-7056

PROOF OF PUBLICATION

STATE OF IDAHO

County of Owyhee

} S.S.

I, RODNEY A. HAWES, being first duly sworn, on oath says that he is the Publisher of the OWYHEE NUGGET, a newspaper of general circulation, published weekly by Rodney A. Hawes, publisher and printer thereof, at Marsing, County of Owyhee, State of Idaho;

That the annexed notice was published in said newspaper once each week and every week for 2 consecutive weeks, the first publication being on the 30 day of July, 1970, and the last publication being on the 6 day of Aug, 1970;

That the said newspaper has been published continuously and uninterruptedly in said county during a period of more than seventy-eight consecutive weeks prior to the first publication of the attached notice.

Rodney A. Hawes
PUBLISHER

Subscribed and sworn to before me this 6 day of Aug, 1970.

Leona L. Lawrence
NOTARY PUBLIC

My commission expires 9-10-72

(SEAL)

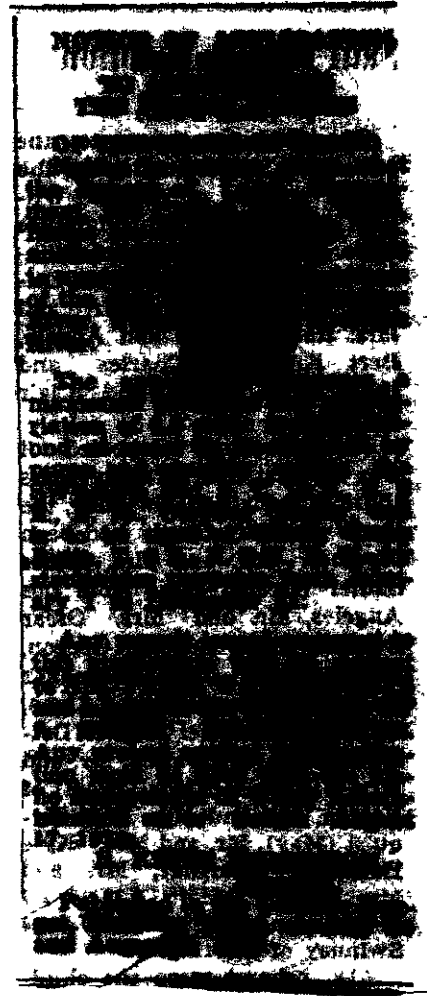

51-7056

11. Map of proposed project.

The outlined boundaries indicate area to be served by the distribution systems.

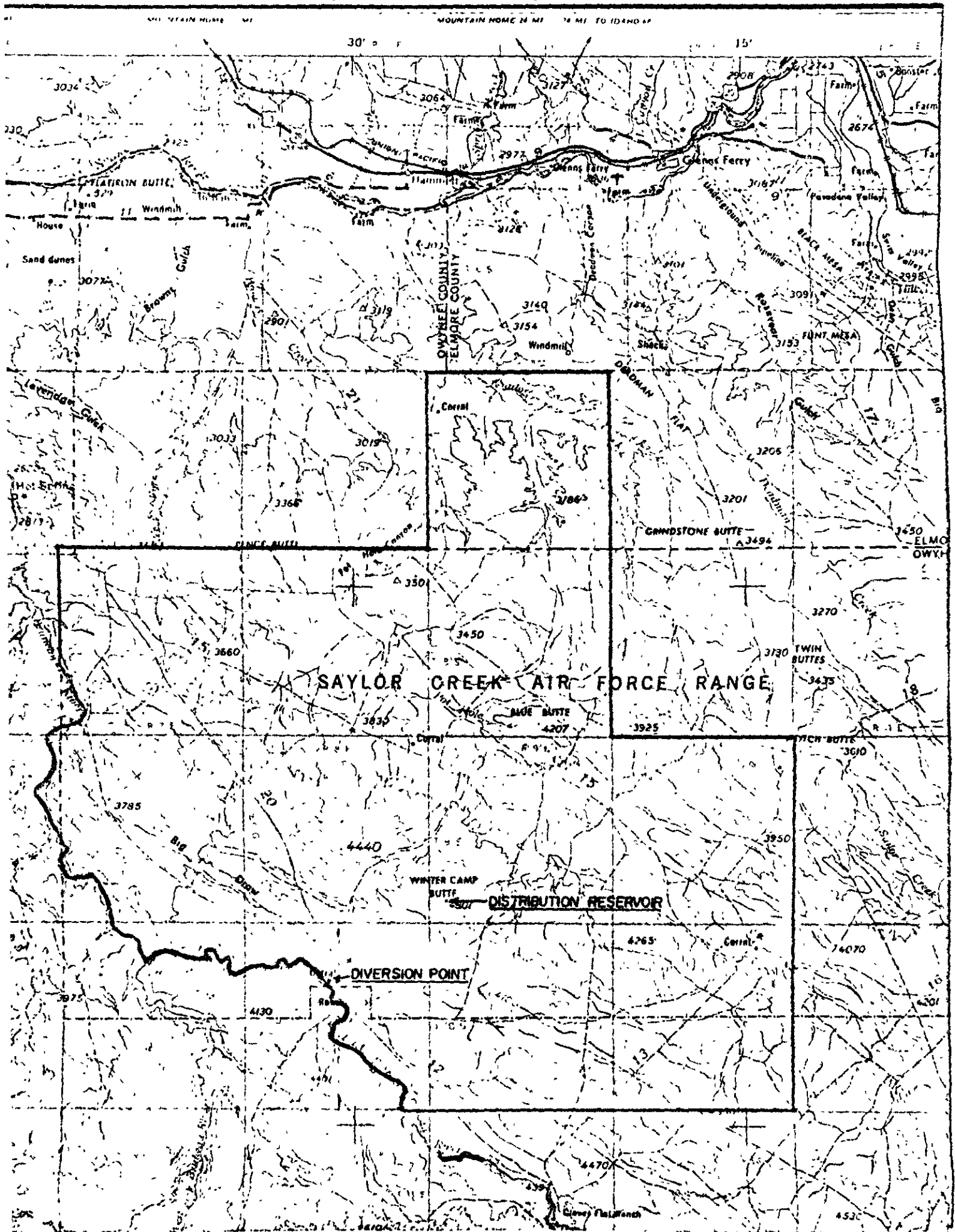

BE IT KNOWN that the undersigned hereby makes application for permit to appropriate the public waters of the State of Idaho as herein set forth.

Anche B. Insden
(Applicant)

December 17, 1975

Re: Permit No. 51-7056

Bureau of Land Management
230 Collins Road
Boise, ID 83702

Gentlemen:

Enclosed herewith is a copy of the water license issued on the above referenced permit.

Sincerely,

D. DARLENE REICH
Water Rights Supervisor

DDR:rb

Enc.

RECEIVED

November 26, 1975

Bureau of Land Management
230 Collins Road
Boise, Idaho 83703

Gentlemen:

A representative of this Department has made an examination of the works covered by your Permit No. 51-7086 and has found the following:

Quantity of water diverted: 0.22 cfs Source: East Fork Bruneau River

Amount of water that can be recognized as beneficially used under Idaho law: 0.22 cfs

The maximum quantity diverted shall not exceed 35 acre feet per year.

Point of diversion: SW $\frac{1}{4}$ SE $\frac{1}{4}$, Sec. 9, Twp. 10 S, Rge. 8 E, B.M.,
Owyhee County

Beneficial use: Livestock purposes within the (see attached description)

Priority established: July 1, 1970

If you do not concur with these findings please contact us within 10 days, otherwise a water license will be issued as set forth above.

Sincerely,

BOBBY D. FLEENOR
Chief, Water Rights

BDF:DR

bc: Western District Office
ATTN: Peter Chamberlin

RECEIVED
NOV 27 1975

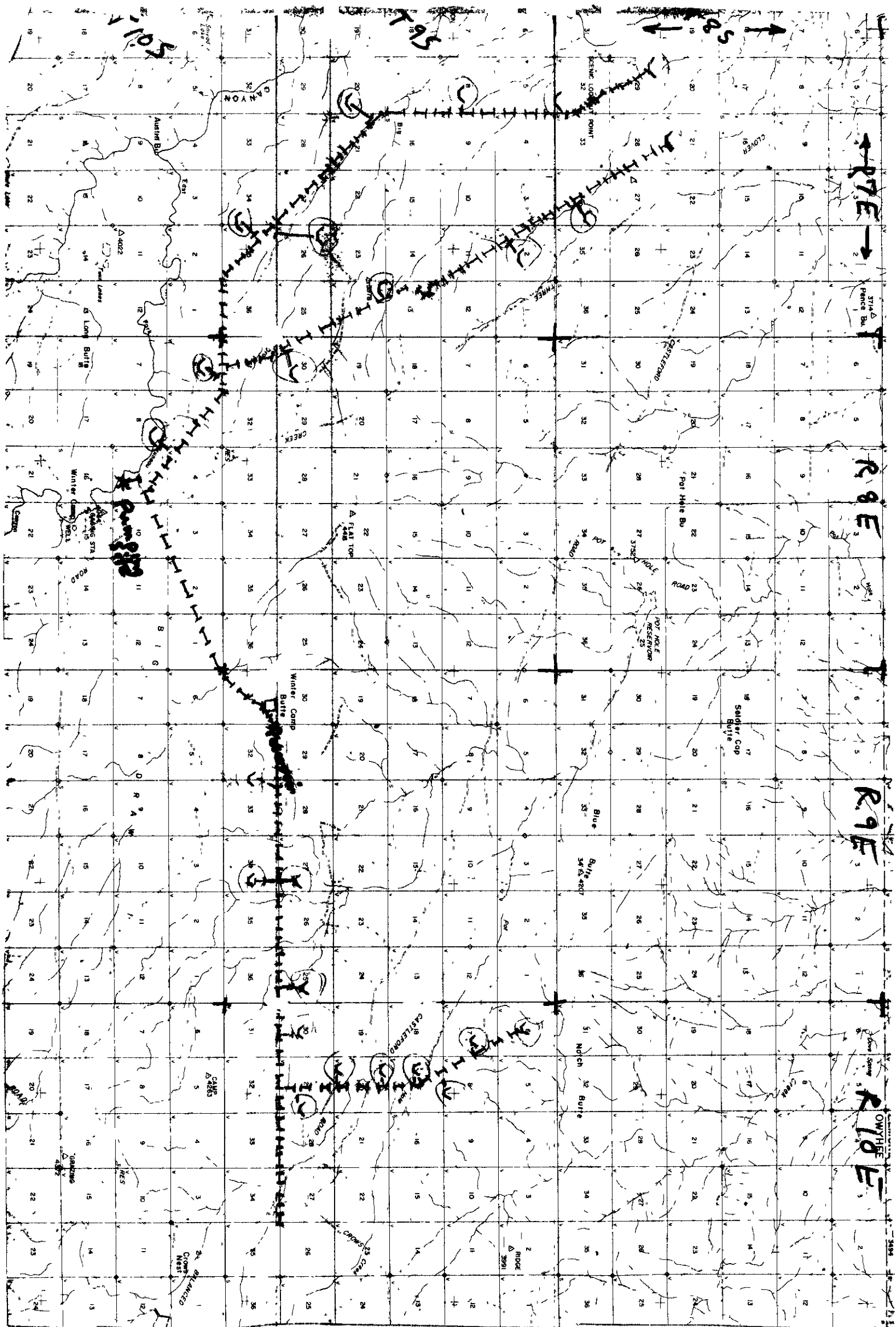

ATTACHMENT TO FIELD REPORT FOR PERMIT NO. 51-7056

ECHO WATER SYSTEM

MEASUREMENT CALCULATION:

100 g.p.m. = 0.22281 c.f.s.

Total V = 6,300 head of cattle, 30,500 head of sheep

Spring Use - 4-1 to 6-30, 90 day season, 2,100 head of cattle X 12 g.p.d. = 25,200 g.p.d.
X 90 day season = 2,268,000 gallons.

22,500 head of sheep X 2 g.p.d. = 45,000 g.p.d. X 90 day season = 4,050,000 gallons.

Summer Use - 7-1 to 9-30, 90 day season, 2,300 head of cattle X 12 g.p.d. = 27,600 g.p.d.
X 90 day season = 2,484,000 gallons.

Fall Use - 10-1 to 12-31, 90 day season, 1,900 head of cattle X 12 g.p.d. = 22,800 g.p.d.
X 90 day season = 2,052,000 gallons.

8,000 head of sheep X 2 g.p.d. = 16,000 g.p.d. X 90 day season = 1,440,000 gallons.

Total V = 6,318,000 + 2,484,000 + 3,492,000 = 12,294,000 gallons per season of 270 days,
12,294,000 divided by 325,850 = 37.73 A.F. = Total V. 0.22 c.f.s. X 1.98 X
270 = 117.612 A.F.

SYSTEM DESCRIPTION:

Caterpillar 4 cylinder diesel engine 81 H.P., model #D330, running a caterpillar 55 KW generator (480 volts) model #5 RCR. Generator runs two pumps in water system. Pump #1 is Holloshaft motor, 30 HP, serial #R-1006558 running a Johnson vertical pump, serial #GB-4067. Pump #1 is at point of diversion on the East Fork of the Bruneau River. The diversion structure at point of diversion is a concrete catch basin with Pump #1 mounted on top. Pump #1 pumps water from the river to a concrete holding tank. From the holding tank, Pump #2, a Holloshaft 30 HP motor, serial #R-1010433, with a Johnson vertical pump, serial #GR-4066, pumps the water up to winter camp Butte Reservoir (SW $\frac{1}{4}$ NE $\frac{1}{4}$, Section 31, T. 9 S, R. 9 E, B.M.). The reservoir stores 8.42 A.F. when full. The mainline from the holding tank to the reservoir is 4 $\frac{1}{2}$ " galvanized steel pipe 2,000 feet long. Water flows from the reservoir by gravity via 6 $\frac{1}{2}$ miles of 4" PVC mainline pipe. The water flows to 12 sets of troughs with 10 concrete troughs per set and one metal trough. Also, on this system is the Crows Nest Lateral Pipeline, with 12 sets of 5 concrete troughs. Total storage of the whole system is 2,787,027 gallons (8.55 A.F.), excluding pipeline.

REMARKS:

To date an estimate of \$1.25 million has been spent on this system. The BLM plans to add more to this system in the future.

DATE 11-13-75

Peter J. Chamberlin
PETER J. CHAMBERLIN, Water Resource Agent

DEPARTMENT OF WATER ADMINISTRATION
FIELD REPORT

1. Name of permit holder Bureau of Land Management

Post office address 230 Collins Road, Boise, Idaho Phone

Person to contact Chic Jensen Phone 4582

2. Source of water supply Groundwater ☐ Surface water ☒ East Fork of Bruneau River
(name spring, stream, etc.)
Tributary to Bruneau River

3. Water will be used for the following purposes:

Amount 0.5 c.f.s. for Livestock
AF/Annum (nature of use)

Period of Use: from Jan. 1 to Dec. 31
(mo.-day) inclusive (mo.-day)

Amount _____ c.f.s. for _____
 _____ AF/Annum _____ (nature of use)

Period of Use. from _____ to _____
(mo.-day) inclusive (mo.-day)

Amount _____ c.f.s. for _____
 _____ AF/Annum (nature of use)

Period of Use: from _____ to _____
(mo.-day) inclusive (mo.-day)

Other uses _____

Permit No. 51-7056
Examination for b/u
See MAP in file.

4. Total amount to be appropriated:

Max Rate of Diversion 0.5 cubic feet per second and annual volume _____ AF/Annum.

5. Location of Point(s) of Diversion:

Township 10 S N/S, Range 8 E E/W, B.M., Section 9, Subdivision SW $\frac{1}{4}$ SE $\frac{1}{4}$, Owyhee
County

Township _____ N/S, Range _____ E/W, B.M., Section _____, Subdivision _____ 1/4 _____ 1/4 _____

Township _____ N/S, Range _____ E/W, B.M., Section _____, Subdivision _____ 1/4 _____ 1/4 _____

Other Points of Diversions: _____

Description of diverting works: concrete catch basin structure w/30 hp pump & 4" pipeline to distribution reservoir. livestock watering facilities are supplied by gravity flow lines from distribution reservoir. (4" MCO500 McCrometer)

Measuring device required: (yes ☒) no ☐

6. Lands to be irrigated or place of use.

[illegible]**TOTAL ACREAGE**

T.
10
S

9

*

Diagram of System

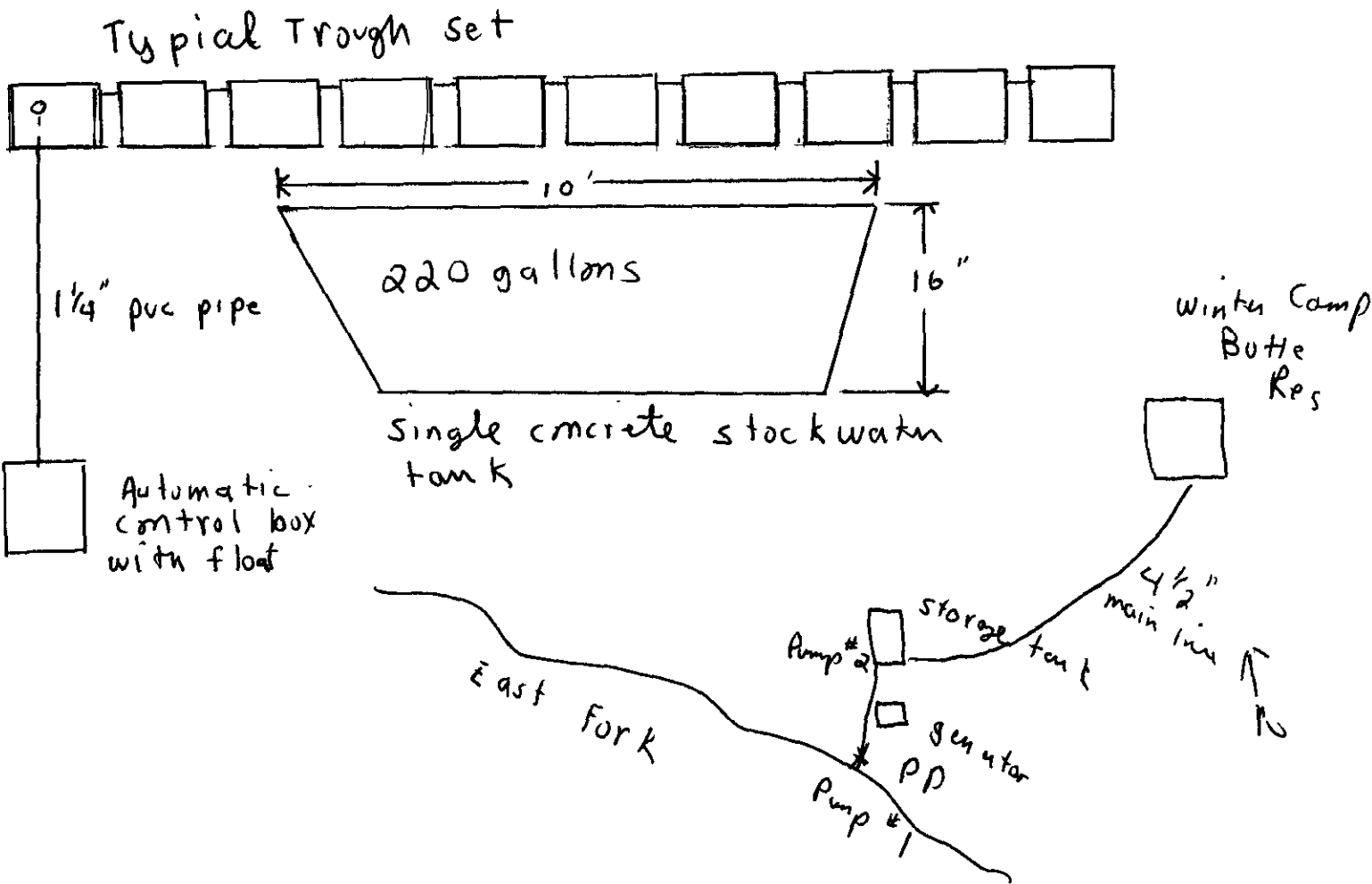

DATE OF EXAM 11-12-75

ACREAGE

Found N/A

Recommended N/A

Irrigation Requirement N/A Ac Ft/Ac

USE

Irrigation Q= c.f.s. V= AF/Ann. from to

Domestic Q= c.f.s. V= AF/Ann. from April to

Livestock Q= 0.22 c.f.s. V= 38.0 AF/Ann. from Jan 1 to Dec. 31

Is water co-mingled? yes no X

Name source:

twp N/S, Rge E/W, B.M., Sec. , Sub. 1/4 1/4 County

Exchange? yes no X

Name source exchanged with:

twp N/S, Rge E/W, B.M., Sec. , Sub. 1/4 1/4 County

Point of injection:

twp N/S, Rge E/W, B.M., Sec. , Sub. 1/4 1/4 County

Point of exchange:

twp N/S, Rge E/W, B.M., Sec. , Sub. 1/4 1/4 County

Total Q measured 100 gpm = 0.2228 cfs Method of measurement 4" in-line flow meter

Total Q recommended 0.22 cfs Meter No. 724142 Type Micrometer Condition working

Total V recommended 38.0 AF

Recommended Amendments:

P.D.

Place of Use

Other

None X

MEASUREMENT CALCULATION:

see attachment

SYSTEM DESCRIPTION:

see attachment

REMARKS:

Examiner's Signature Peter Chombrin Date 11-13-75

Checked by PL Date 11-14-75

Approved by Date

October 3, 1972

Re: Permits No. 51-7056 & 67-7094

Bureau of Land Management
239 Collins Road
Boise, Idaho 83702

Gentlemen:

We acknowledge receipt of the affidavits submitted as proof of beneficial use for the above referenced permits.

Before licenses can be issued, a field examination must be made by a representative of this Department. We cannot tell just when these examinations will be made, but our examiner will try to contact you at the time he makes the exams so that you may arrange to have someone show him the systems.

Very truly yours,

BOBBY D. FLEENOR
Assistant Director

BDF:DR

bc: Western District Office
Enc: Field exam reports (2)

51 7056



United States Department of the Interior

IN REPLY REFER TO

7150

BUREAU OF LAND MANAGEMENT
Boise District Office
230 Collins Road
Boise, Idaho 83702

September 20, 1972

RECEIVED

20 1972

Department of Water Administration

State of Idaho
Department of Water Administration
Statehouse - Annex 2
Boise, Idaho 83707

Gentlemen:

Enclosed are proof of application of water to beneficial
use affidavit forms for permits number 51-7056 and 67-7094.

Sincerely yours,

Alan B. Tripp
Acting District Manager

Enclosures

51 7056

SENDER: Be sure to follow instructions on other side

PLEASE FURNISH SERVICE(S) INDICATED BY CHECKED BLOCK(S)
(Additional charges required for these services)

☐ Show to whom, date and address
where delivered

☐ Deliver ONLY
to addressee

RECEIPT

Received the numbered article described below

REGISTERED NO.

SIGNATURE OR NAME OF ADDRESSEE *(Must always be filled in)*

CERTIFIED NO.

23869

INSURED NO.

SIGNATURE OF ADDRESSEE'S AGENT, IF ANY

DATE DELIVERED

2 Aug 72

SHOW WHERE DELIVERED *(Only if requested, and include ZIP Code)*

51 7056

U.S. POSTAL SERVICE
OFFICIAL BUSINESS



PENALTY FOR PRIVATE USE TO AVOID
PAYMENT OF POSTAGE, \$300

Postmark **BOISE, IDAHO**

SENDER INSTRUCTIONS

Print in the space below your name, address, including ZIP Code,
↓ • If special services are desired, check block(s) on other side.
↓ • Moisten gummed ends and attach to back of article.

**RETURN
TO**



PS Form 3811 Nov. 1970 655-16-81277-1

DEPARTMENT OF WATER ADMINISTRATION

STATEHOUSE • ANNEX #2

BOISE, IDAHO 83707

51 7056

August 1, 1972 CERTIFIED MAIL * 23869

Re: Permit No. 51-7056

Bureau of Land Management
230 Collins Road
Boise, Idaho 83702

Gentlemen:

One of the conditions of approval of your water Permit No. 51-7056 (see last page of your approved permit) was that evidence of the extent of development be submitted as proof of application of water to beneficial use to this office on or before October 1, 1972. Enclosed is an affidavit form which must be used to submit the required proof of beneficial use.

If you have not fully completed your project, and you have not previously received an extension of time, you may request an extension of time provided the delay is for reasonable cause as indicated in Section 42-204, Idaho Code, amended. If you have been prevented from proceeding by a governmental agency or by litigation, more than one extension of time can be granted.

Either the beneficial use affidavit or a request for an extension of time must be received by this Department on or before the above mentioned date, otherwise the permit will lapse and be of no further force or effect.

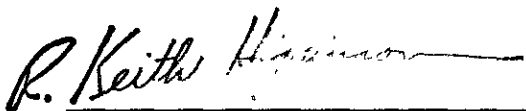

R. KEITH HIGGINSON
Director

Enc: Proof affidavit
dr

51 7056

September 14, 1970

Re: Permit No. 51-7056

Bureau of Land Management
230 Collins Road
Boise, Idaho 83702

Dear Sirs:

Enclosed is a copy of your approved Application for Permit No. 51-7056. We direct your attention to the conditions of approval as listed on the fourth page.

Be sure to note that a special condition requiring you to install and maintain a measuring device at your point of diversion has been placed upon your permit. We are enclosing a letter describing different types of measuring devices accepted by this office.

Very truly yours,

C. Stephen Allred
Deputy Director

CSA:kh

Enclosures: Copy of permit
1 letter

51-7056

DON SAMUELSON
GOVERNOR



R. KEITH HIGGINSON
State Reclamation Engineer

STATE OF IDAHO
DEPARTMENT OF WATER ADMINISTRATION

STATEHOUSE - ANNEX 2
BOISE, IDAHO 83707

July 23, 1970

Re: Application for Permit No. 51-7056 - Bureau of Land Management

Owyhee Nugget
Larsing
Idaho 83639

Gentlemen:

Enclosed you will find a legal notice which we wish to have published once a week for two consecutive weekly issues of your newspaper. We have inserted the publication dates allowing ample time for you to submit us a galley proof for review before publication.

After sending us a galley proof, proceed with the publication on the dates we have inserted assuming the notice is correct. If we have any corrections, we will notify you before the first publication date. If you cannot publish the notice on the proposed dates, please contact us immediately.

An affidavit of publication must be submitted to the Department of Reclamation along with the publication bill. In order to receive payment, the following certification must appear on the bill:

I hereby certify that the foregoing account is just and correct, that the amount claimed is legally due, after allowing all just credits, and that no part of the same has been paid.

(Signature of the claimant)

Very truly yours,

Donald W. McEldowney
Appropriation Supervisor

IWM:DR

Enc: Legal notice

*Bill submitted
8-18-70
DW*

51-7056

NOTICE OF APPLICATION FOR PERMIT

TO APPROPRIATE THE PUBLIC WATERS OF THE STATE OF IDAHO

Notice is hereby given that the Bureau of Land Management, 230 Collins
Road, Boise, Idaho, has on July 1, 1970,
submitted Application No. 51-7056 to appropriate the public waters of
the East Fork of the Bruneau River, tributary of the Bruneau River.

~~the proposed/uses/are/~~

The application proposes a maximum diversion and appropriation of 0.5
cubic feet per second ~~acre/feet~~ of water to be diverted by pump and pipeline
within the SW¹SE⁴ Sec. 9,
T. 10S, R. 8E, B.M., Owyhee County,

and is to be used ~~within/for~~ at Winter Camp Butte, T. 9S, R. 9E, B.M. for
stockwater purposes from Jan. 1 to Dec. 31

Any permit issued pursuant to this application will be subject to ALL PRIOR
WATER RIGHTS and subject to the CONTROL OF A STATE WATERMASTER. Any protest
against this application must be filed with the Idaho Department of Water Adminis-
tration on or before August 17, 1970.

R. KEITH HIGGINSON
Director

Published in the Owyhee Nugget, Marsing, Idaho,
on July 30 and Aug August 6, 1970.

K-101

51-7056

DON SAMUELSON
GOVERNOR



R KEITH HIGGINSON
State Reclamation Engineer

STATE OF IDAHO

DEPARTMENT OF RECLAMATION
STATEHOUSE - ANNEX 2
BOISE, IDAHO 83707

July 2, 1970

Bureau of Land Management
Boise District Office
230 Collins Road
Boise, Idaho 83702

ATTN: Andre B. Truden,
Acting District Manager

Dear Mr. Truden:

We are in receipt of your application for permit. Please be advised that the date of priority established for this permit will be the date of its filing. There will also be a \$10.00 filing fee.

As soon as we are in receipt of this filing fee, we shall continue to process your application.

Very truly yours,

Dorian Clay,
Appropriation Examiner

DC/DG

51-7056



RECEIVED

JUL 1 1970

United States Department of the Interior

BUREAU OF LAND MANAGEMENT

Boise District Office
230 Collins Road
Boise, Idaho 83702

IN REPLY REFER TO
7153 (cf)

Department of Interior Administration

June 30, 1970

R. Keith Higginson, State Reclamation Engineer
Annex 2, Statehouse
Boise, Idaho 83702

Dear Mr. Higginson:

Enclosed is an application for permit to appropriate water from the East Fork Bruneau River. This application is intended to replace permit D-2270 issued in error by your office.

We trust that you will give this application every consideration since the initial phase of the project was constructed on the basis of permit D-2270. Present investment in the system totals approximately \$160,000.00.

We regret that this situation has arisen and hope that it can be resolved.

If you have any further questions, please feel free to contact us.

Sincerely yours,

Andre B. Truden
Andre B. Truden
Acting District Manager

Enclosures - 2

1. Appln. f/Permit (dupl.)
2. Map

51-7056