

NAME OF APPLICANT

Walker # 9052

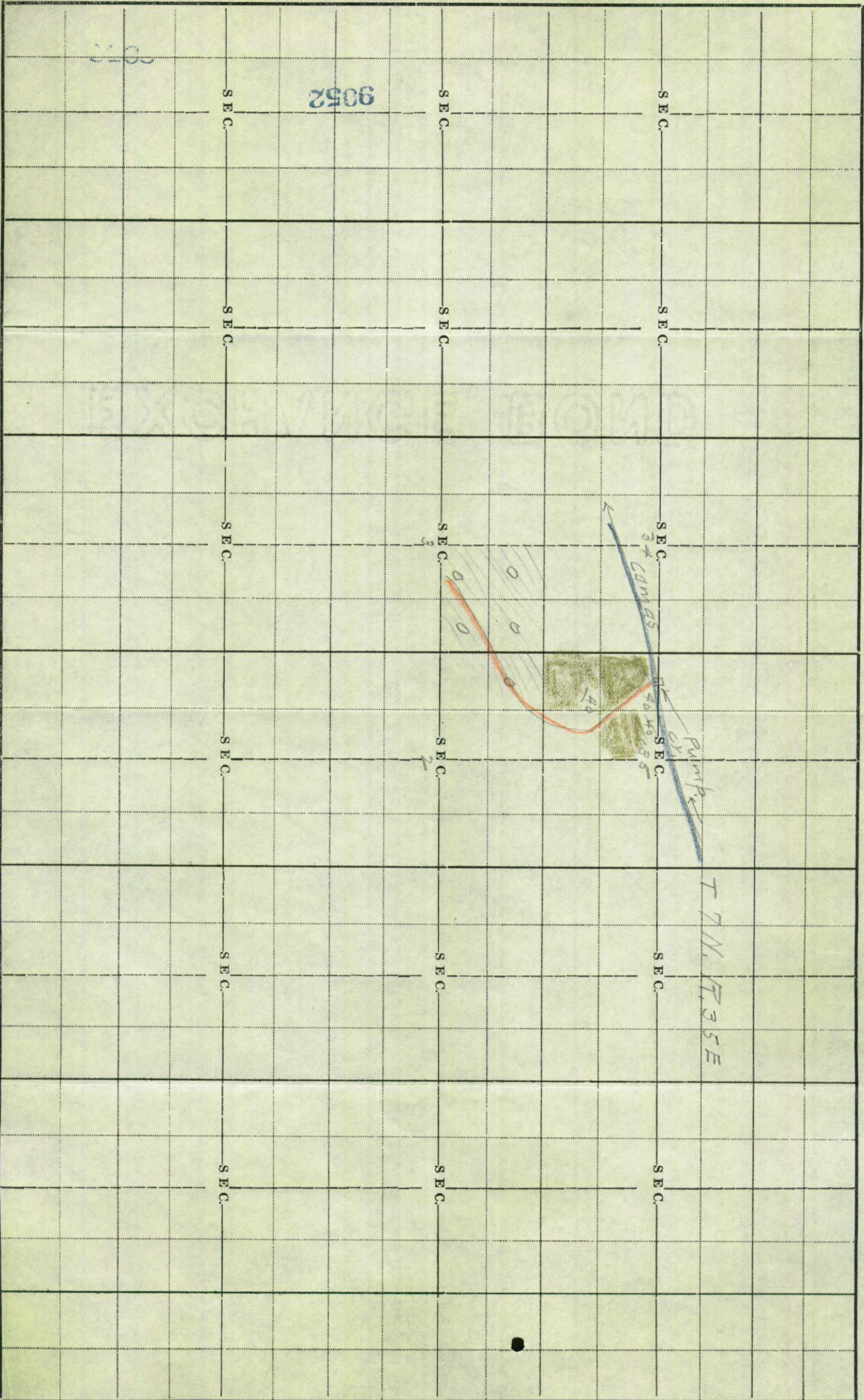

SCALE: 2 INCHES=1 MILE. DRAW PLAN IN INK.

RECEIVED

NOV 21 1918

OFFICE OF STATE ENGINEER

# AFFIDAVIT OF PUBLICATION

## NOTICE FOR PUBLICATION.

Notice is hereby given that at 11 a. m. on the 12th day of October, 1918, at Hamer, County of Jefferson, State of Idaho, before Tabitha Turman, notary public, proof will be submitted of the application to beneficial use of .8 of 1 cubic foot per second of the waters of Camas creek in accordance with the terms and conditions of Permit No. 9052 heretofore issued by the State Engineer of the State of Idaho.

The name and postoffice address of the person or corporation holding said permit are: William Walker, Pocatello, Idaho.

The use to which said water has been applied is irrigation and domestic use.

The amount applied to beneficial use is .8 of 1 cubic foot per second.

The place where said water is used, W 1/2 SW 1/4 and NE 1/4 SW 1/4, Sec. 35, T. 7 N., R. 35 E., B. M.

The date of the priority which said user is prepared to establish is Dec. 5, 1912.

FRED A. WILKIE,  
State Engineer.

I, A. B. Kennedy, Jr., Publisher of the ROBERTS SENTINEL, published weekly at Roberts, Idaho, do solemnly swear that a copy of the above notice, as per clipping attached, was published weekly in the regular and entire issue of said newspaper, and not in any supplement thereof, for 4 consecutive issues, commencing with the issue dated Sept 20, 1918, and ending with the issue dated Oct 11, 1918.

Subscribed and sworn to before me this 9th day of

November 1918

Harry W. Farr

Notary Public

My commission expires Oct 14 1919

9052

Name of Applicant Wm. Walker - Per. 9052.

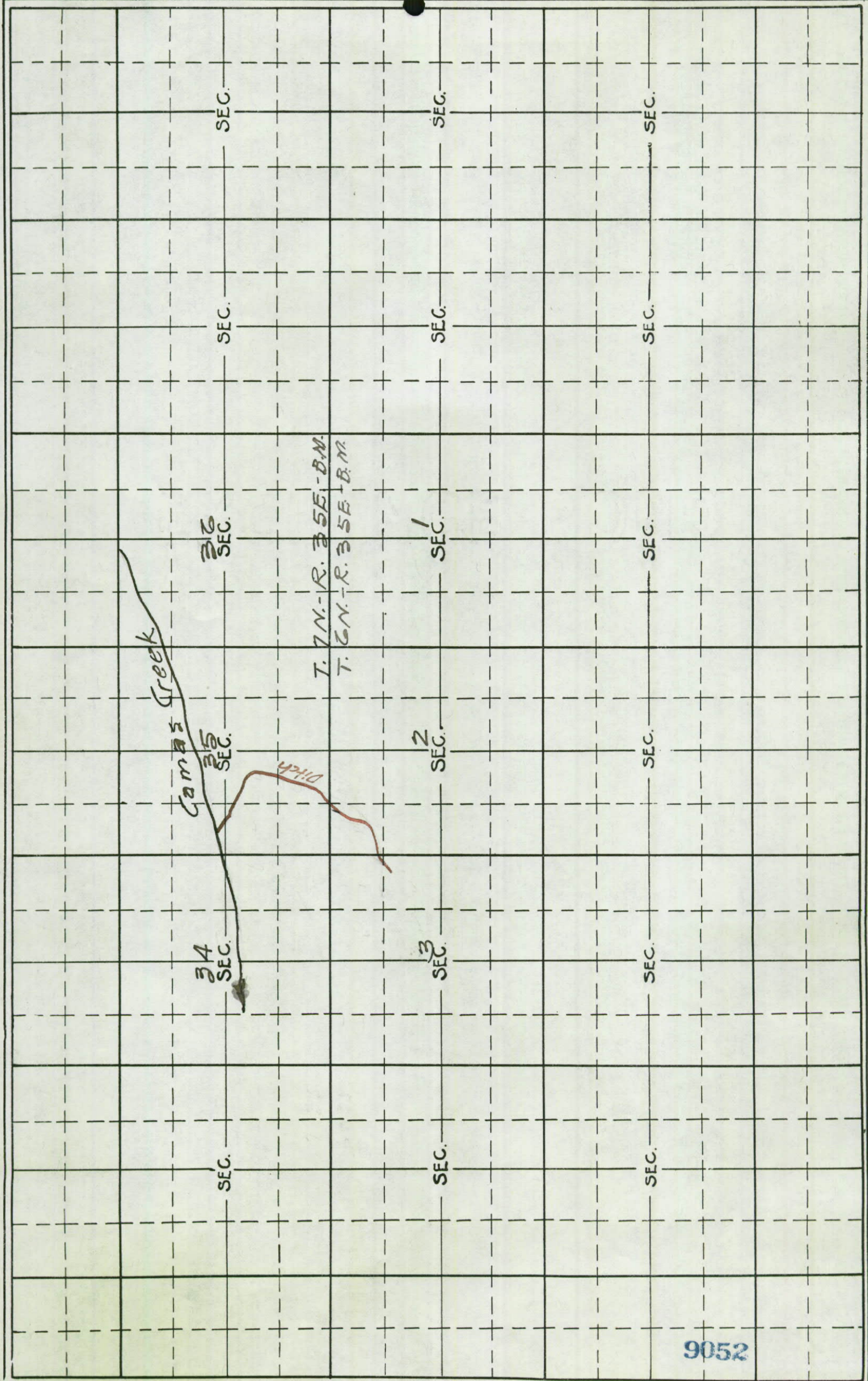

9052

Name of Applicant William Walker

Township 7 N. R. 35, E.B.M.

CAMAS CREEK

SEC.  
36

SEC.  
35

SEC.  
34

SEC.  
33

SEC.  
32

SEC.  
31

Point of View

Township 6 N. R. 35 E.B.M.

SEC.  
1

SEC.  
2

SEC.  
3

SEC.  
4

SEC.  
5

SEC.  
6

SEC.  
12

SEC.  
11

SEC.  
10

SEC.  
9

SEC.  
8

SEC.  
7

9052

9052

PERMIT MAP No. 9052  
AS APPROVED

FEB 11 1913

P. E. ROBINSON  
STATE ENGINEER

SCALE: 2 INCHES=1 MILE DRAW PLANNING INK.

Township 7 North of R. 35 E.B.M.

Township 6 North of R. 35 E.B.M.

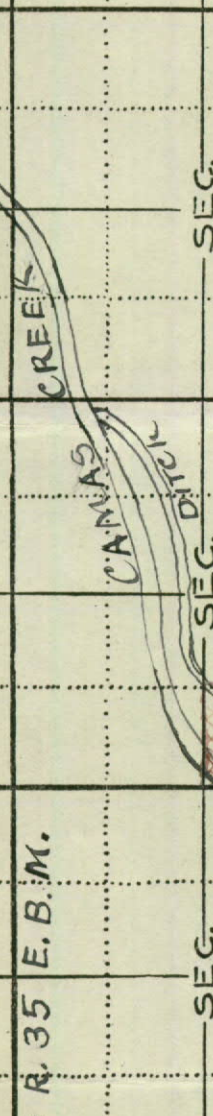

# State of Idaho

## License and Certificate of Water Right

Water License No. 9052Amount 2.4 sec. ft.Water District No. 65Priority Dec. 5, 1912.

THIS IS TO CERTIFY that WILLIAM WALKER,  
of Pocatello, Idaho, made application for a permit to appropriate the  
public waters of the State of Idaho, dated December 5, 19 12; that Permit No. 9052  
was issued under said application; that Certificate of Completion of works, with a carrying capacity of 6.5  
second feet, was issued thereunder on July 25, 19 17, showing that said works  
were completed on the 18th day of August, 19 16; and that on the 12th  
day of October, 19 18,

WILLIAM WALKER,

of Pocatello, State of Idaho, made proof to the satisfaction of the  
State Engineer of Idaho, of a right to the use of the waters of Camas Creek,  
a tributary of ---, for the purpose of irrigation & domestic use,  
under Use Permit No. 9052 of the State Engineer, and that said right to the use of said  
waters has been perfected in accordance with the laws of Idaho, and is hereby confirmed by the ~~State~~  
~~Commissioner of Reclamation~~  
~~Engineer~~ of Idaho and entered of record in Volume 5 of Licenses, at page 2653, on the 15th  
day of September, 19 20;

The right hereby confirmed dates from December 5, 19 12;

The Point of Diversion is located  
in the NW 1/4 SW 1/4, Sec. 35, Tp. 7 N., R. 35 E., B. M. County of Jefferson.

That the amount of water to which such right is entitled and hereby confirmed, for the purposes  
aforesaid, is limited to an amount actually needed and beneficially used for said purposes, and shall not  
exceed 2.4 cubic feet per second.

Description and location of use:

Twp.	Range	Sec.	Forty-acre Tract	No. Acres Described in Permit	No. Acres Actually Irrigated
7 N	35 E	35	NW 1/4 SW 1/4	) -- 325.67	40
			SW 1/4 SW 1/4		40
			NE 1/4 SW 1/4		40
6 N	35 E	3	SW 1/4 NE 1/4		
			SE 1/4 NE 1/4		
		2	Lot 1		
			Lot 2		
			Lot 4		

The right to the use of the water aforesaid hereby confirmed is restricted to the lands or place of  
use herein described, as provided by the laws of Idaho.

WITNESS the seal and signature of the ~~State Engineer~~ Commissioner of Reclamation, affixed at Boise, Idaho, this 15th  
day of September, 19 20.

W. G. SWENDSEN,  
Commissioner of Reclamation ~~State Engineer~~

By S. T. BAER,  
Deputy.

(SEAL)

State of Idaho  
License and Certificate of Water Right

Water License No. 10698  
Water District No. 20-C

Amount 0.02  
Priority Nov. 8, 1914

THIS IS TO CERTIFY that JAMES R. HOLFORD,  
of Wilburus, Idaho, made application for a permit to appropriate the  
public waters of the State of Idaho, dated September 24, 1914; that Permit No. 10698  
was issued under said application; that Certificate of Completion of works, with a carrying capacity of 1  
second feet, was issued thereunder on December 6, 1915, showing that said works  
were completed on the 28th day of October, 1915; and that on the 4th  
day of December, 1917,

JAMES R. HOLFORD,  
of Gross, State of Idaho, made proof to the satisfaction of the  
State Engineer of Idaho, of a right to the use of the waters of Springs,  
a tributary of ---, for the purpose of irrigation use,  
under Use Permit No. 10698 of the State Engineer, and that said right to the use of said  
waters has been perfected in accordance with the laws of Idaho, and is hereby confirmed by the State  
~~Engineer~~ Commissioner of Reclamation of Idaho and entered of record in Volume 5 of Licenses, at page 2652, on the 15th  
day of September, 1920;

The right hereby confirmed dates from November 8, 1914;

The Point of Diversion is located  
in the NW 1/4 NE 1/4, Sec. 34, Tp. 12 N., R. 1 E., B. M. County of Gem.

That the amount of water to which such right is entitled and hereby confirmed, for the purposes  
aforesaid, is limited to an amount actually needed and beneficially used for said purposes, and shall not  
exceed 0.02 cubic feet per second.

Description and location of use:

Twp.	Range	Sec.	Forty-acre Tract	No. Acres Described in Permit	No. Acres Actually Irrigated
12 N.	1 E	27	SE <sup>1</sup> <sub>4</sub> SE <sup>1</sup> <sub>4</sub>	40	1
		34	NE <sup>1</sup> <sub>4</sub> NE <sup>1</sup> <sub>4</sub>	40	--

The right to the use of the water aforesaid hereby confirmed is restricted to the lands or place of  
use herein described, as provided by the laws of Idaho.

WITNESS the seal and signature of the Commissioner of Reclamation  
~~State Engineer~~, affixed at Boise, Idaho, this 15th  
day of September, 1920.

W. G. SWEDSEN,  
~~Commissioner of Reclamation~~ State Engineer  
By S. T. BAER,

(SEAL)

Deputy.

31-2113

No. 13488.

## APPLICATION FOR PERMIT

To Appropriate the Public Waters of the State of Idaho

1. Name of applicant: **William Walker.**Postoffice address: **Box 1067 Pocatello**County: **Bannock**State: **Idaho.**

I. If applicant is a corporation, give

(a) Date and place of incorporation:

(b) The amount of capital stock:

(c) The amount paid in:

(d) Names and addresses of directors:

II. The financial resources of the applicant are: (a) Cash on hand:

(b) Treasury stock:

(c) Bonds to be issued:

(d) Other resources:

2. The quantity of water claimed is **Six and one half** cubic feet per second.3. Source of water supply: **Camas Creek**4. Location of point of diversion: **North East  $\frac{1}{4}$  of the North East  $\frac{1}{4}$  of Sec. 35 T. 7 N. R. 35 E. B. M.**County of **Fremont**5. To be used for: **Irrigation and Domestic use.**I. Irrigation and domestic use: (a) Amount of land to be irrigated: **325 and  $\frac{2}{3}$**  acres.(b) In the following legal subdivisions:  **$W\frac{1}{2}$  of  $SW\frac{1}{4}$  Sec. 35 T. 7 N. R. 35 E. B. M. Lot 4 Sec. 2, Lots 1 & 2, and the  $S\frac{1}{2}$  of the  $NE\frac{1}{4}$ , also  $NW\frac{1}{4}$  of  $SE\frac{1}{4}$  of Sec. 3, T. 6 N. R. 35 E. B. M.**

II. Mining, milling, power, manufacturing, transportation or other purposes:

[a] At what point:

[b] Amount of power to be generated:

H. P. under  ft. head[c] Is water to be returned to any stream?  
return:

(d) If so, name stream and locate point of

6. Estimated cost of works: **\$600**

7. Description of works for diversion:

I. Kind of works: **Pump and Ditch**

II. Dimensions of works:

[a] Height of dam

feet, length of dam at top

feet,

length of dam at bottom

feet. Material used in construction:

[b] Capacity of reservoir

acre feet.

[c] Size of headgate, width

feet,

Height

feet.

(d) Conduit

**Ditch**

width at bottom

**Three**

feet,

width at water line

**Five**

feet, depth of water

 **$1\frac{1}{2}$** 

feet, diameter of pipe

inches; average grade per mile is **Three** feet. Length of conduit is **One** miles,  
and it crosses the following quarter sections:  **$SE\frac{1}{4}$  &  $SW\frac{1}{4}$  of  $NE\frac{1}{4}$  &  $SE\frac{1}{4}$  of  $NW\frac{1}{4}$  of Sec. 35 T. 7 N. of R. 35 E. B. M.**8. The time required for the completion of the construction of such work is **four** years.9. Time required for the complete application of the water to the proposed use is **Four**  
additional years.

BE IT KNOWN That the undersigned hereby makes application for a permit to appropriate the public waters of the State of Idaho as herein set forth.

**William Walker,**

Applicant.

By

Agent.

Date of first receipt at office of State Engineer: 9.00 a.m. December 5, 1912.

Returned to applicant for correction December 6, 1912.

Corrected application received January 27, 1913.

#### APPROVAL OF STATE ENGINEER.

The number of this permit is 9052.

Recorded in Book 29 Page 9052 Approved February 11, 1913.

This is to certify that I have examined the within application for a permit to appropriate the public waters of the State of Idaho, and hereby approve the same, subject to the following limitations and conditions.

Bond in the sum of to be filed on or before

Work to begin on or before April 12, 1913 and to continue diligently and uninterruptedly to completion, unless temporarily interrupted by circumstances over which permit holder has no control.

One-fifth of the work above specified to be completed on or before February 11, 1915.

The whole of said work to be completed on or before February 11, 1917.

Beneficial use of water appropriated in accordance herewith, to be made on or before February 11, 1921.

Witness my hand this 11th day of February, 1913.

A. E. Robinson,  
State Engineer.

#### Remarks:

It is my intention to pump the water from the creek to the bank which is about eight feet above the creek at the point of diversion and I will then be able to run it on the land which is about four feet above the Creek.

#### APPLICATION FOR AMENDMENT TO PERMIT TO APPROPRIATE THE PUBLIC WATERS OF THE STATE OF IDAHO.

No. 9052.

COMES NOW, William Walker, and represents to the State Engineer of the State of Idaho; that he is the owner and holder of Permit to appropriate the Public waters of the State of Idaho No. 9052, and requests that the list of lands to be irrigated as described in said permit, be changed to read as follows: NE $\frac{1}{4}$  and W $\frac{1}{2}$  of the SW $\frac{1}{4}$  Sec. 35, Township 7 N., Range 35 E.B.M. Lot 4, Sec 2; Lots 1 & 2 and S $\frac{1}{2}$  of NE $\frac{1}{4}$  Sec. 3, Township 6 N., Range 35 E.B.M., and Point of diversion be changed to read: Northwest $\frac{1}{4}$  of SW $\frac{1}{4}$  Sec. 35, E.B.M. making a total of 325.67.

That an additional amount of water is not asked for, and that the rights of others will not be adversely affected thereby.

Signed at Pocatello, this 12th day of July, 1916.

William Walker.

Date of receipt at Office of State Engineer: July 22, 1916.

I, J.H. SMITH, State Engineer of the State of Idaho, do hereby approve the above and foregoing application for amendment to permit to appropriate the public waters of the State of Idaho, No. 9052. This approval constitutes a new permit and is issued as an amendment to the original permit to which it refers and of which it becomes a part, and said application is approved only insofar as the rights of others will not be adversely affected thereby.

Witness my hand this 22nd day of July, 1916.

J.H. SMITH, State Engineer.

Recorded by 43  
Checked by 43

Proof of completion of works made August 18, 1916.  
 Certificate of completion of works issued July 25, 1917.

Permit No. 9052.

CERTIFICATE OF COMPLETION OF WORKS.

TO All Whom It May Concern:

This is to certify that William Walker of Pocatello, County of Bannock, and State of Idaho, the holder of Permit No. 9052, issued upon Application No. 13488, bearing date of priority of December 5, 1912, authorizing the diversion of 6.5 second feet of the waters of Camas Creek, County of Jefferson, State of Idaho, for irrigation and domestic purposes, has fully complied with the provisions of the laws of the State of Idaho relating to the proof of completion of the works of diversion set out and described in said Permit; that said works are adequate for diverting and conveying to the place of intended use 6.5 second feet of the waters of Camas Creek; that the point of diversion of said waters is in the NW $\frac{1}{4}$  of SW $\frac{1}{4}$ , Sec. 35, T. 7 N., R. 35 E., B. M., and that the lands proposed to be irrigated by the use of said water are described as follows, to-wit: NE $\frac{1}{4}$  of SW $\frac{1}{4}$  and W $\frac{1}{2}$  of SW $\frac{1}{4}$ , Sec. 35, T. 7 N., R. 35 E., B.M.; Lot 4, Sec. 2; Lots 1 & 2 and S $\frac{1}{2}$  of NE $\frac{1}{4}$ , Sec. 3, T. 6 N., R. 35 E., B.M.

Witness my hand this 25th day of July, A. D. 1917.

J. E. SMITH,

State Engineer of the State of Idaho.

-----  
 Upon proper request of the holder of Permit No. 9052, I have this 28th day of August, 1920, extended the time for Beneficial Use Proof to the 11th day of February, 1923.

W. G. Swendsen.  
 Commissioner of Reclamation.  
 By: S. T. Baer.  
 Deputy.

License for 2<sup>nd</sup> 2.1 second feet  
 Page 2652

September 21,

1920

Re Permit No. 9052

Mr. Wm. Walker

Box 1302

Pocatello, Idaho

Dear Sir:

I am enclosing herewith water license issued under the above numbered permit, together with receipt for fees paid.

Very truly yours,

W. G. S. WIDEN

Commissioner of Reclamation

W. L.

By \_\_\_\_\_

R. 5806

9052



*Wm. B.*

# WM. WALKER

## Manufacturer of and Dealer in Monuments

GENERAL CONTRACTING FOR ALL KINDS OF STONE WORK

Iron Fencing for Lawns or Cemetery at Factory Prices

135 SOUTH FIFTH AVENUE

Pocatello, Idaho Sent 16th 1920

State Of Idaho  
Department Of Reclamation  
Boise, Idaho  
W.G. Swendsen Commissioner  
Dear Sir:-

Sometime ago I sent you Six Dollars to pay  
to pay for licences to use of water under Permit 9052  
but up to the present I have not yet received the licence  
and as there is about 5 other Wm Walkers in Pocatello.  
I thought maybe it had gone astray kindly inform me at  
Box 1302 if this lizence has been sent me yet

Yours truly

*Wm Walker*

Box 1302.

9052

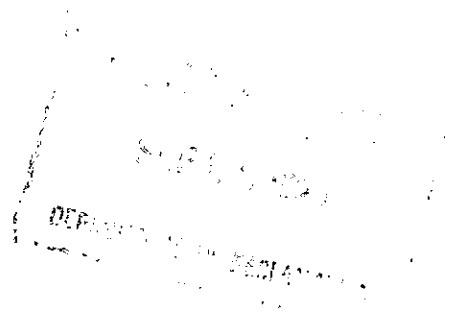

STATE OF IDAHO  
Department of Reclamation

Permit No. 9052

## Application for Extension of Time for Beneficial Use Proof

STATE OF IDAHO

County of .....

} ss.

..... William Walker ....., of ..... Pocatello, .....

State of ..... Idaho ..... being first duly sworn upon his oath deposes and says:

That he is the owner and holder of Permit to Appropriate the Public Waters of the State of Idaho, No. 9052 .....

THAT, under the terms and conditions of said permit, proof of beneficial use thereunder was required to be made by ..... February 11th ..... 1921 .....

THAT he has heretofore put to beneficial use ..... Two and Two fifths ..... second feet of water and has irrigated ..... 120 ..... acres.

THAT, for the following reasons, he is unable to put to beneficial use within the required time, the remainder of the water appropriated under his permit, to-wit: ..... The works has cost ..... me about \$3000. about five times the estimated cost and up to the ..... present time I have not raised a paying crop .....

WHEREFORE, He asks that the Commissioner of Reclamation extend the time for the making of proof of beneficial use under said permit to ..... February 11th ..... 1923 .....

Subscribed and sworn to before me this ..... 27th ..... day of ..... August ..... 1920 .....

My commission expires ..... June 28th ..... 1922 .....

Date of receipt at office of Department of Reclamation .....

### APPROVAL OF COMMISSIONER OF RECLAMATION

I, W. G. Swendsen, Commissioner of Reclamation of the State of Idaho, hereby extend the time for the making of proof of beneficial use under Permit to Appropriate the Public Waters of the State of Idaho, No. 9052, to ..... February 11 ..... 1923 .....

Witness my hand this ..... 28th ..... day of ..... August ..... 1920 .....

9052

W. G. Swendsen  
Commissioner of Reclamation.

APPROVAL OF COMMISSIONER OF RECLAMATION



# WM. WALKER

## Manufacturer of and Dealer in Monuments

GENERAL CONTRACTING FOR ALL KINDS OF STONE WORK

Iron Fencing for Lawns or Cemetery at Factory Prices

135 SOUTH FIFTH AVENUE

Pocatello, Idaho Aug 27th 1920

State of Idaho.

Department of Reclamation

Boise, Idaho.

Gentlemen:-

Enclosed you will find a check \$6. to pay for license to water used under permit #9052. Also application for extension of time as per your instructions of Aug. 20th 1920

Yours truly

Box 1302.

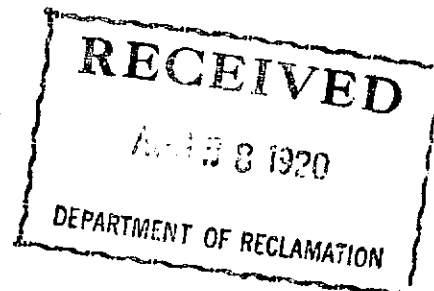

9052

August 20, 1920.

Re: Permit 9052.

Mr. M. Walker,  
155 South Fifth Ave.,  
Pocatello, Idaho.

Dear Sir:--

Replying to yours of the 12th relative to proof under the above permit would say that the report of our engineer gives all the West half of Southwest quarter and the Northeast quarter of Southwest quarter of Section 35 under cultivation, but nothing in the other forties. License will, therefore, be issued for the above 120 acres upon receipt of fees in the sum of \$6.00.

You may make a plication for extension of time for two years from February 11, 1921, for the balance of the land. Blank application is herewith enclosed.

Very truly yours,

W. G. SWINNEY,

Commissioner of Reclamation.

By \_\_\_\_\_

Receipt for fees for Certified Copy enclosed.



# WM. WALKER

## Manufacturer of and Dealer in Monuments

GENERAL CONTRACTING FOR ALL KINDS OF STONE WORK

Iron Fencing for Lawns or Cemetery at Factory Prices

135 SOUTH FIFTH AVENUE

Pocatello, Idaho Aug 12th 1920

OK  
150

Mr W.G.Swendson Commissioner  
State of Idaho, Department of Reclamation  
Boise, Idaho.

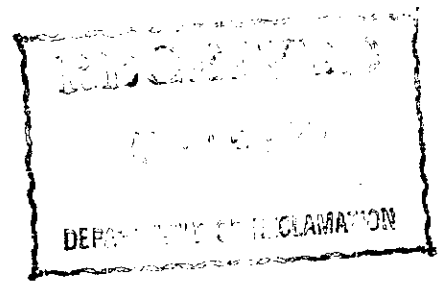

Dear Sir:-

I am enclosing you a check for \$1.50 to pay for the certified Copy of permit 9052 you mailed me on the 7th inst and which I neglected to enclose in my letter of the 5th Aug.

Kindly inform me in regard to getting licence to the beneficial use of water under said permit. I have irrigated 120 acres of this land but I have been unable to raise any crop on this yet on account of the soil blowing so. I would therefor like to get an extension of time, to make proof of beneficial use of water on the 200 acres I have not yet got irrigated

Please give me what information you can in regard to final proof on the water used and an extension of time on the water not put to beneficial use and send the necessary blanks

and oblige.

Yours truly

*Wm Walker*

Box 1302.

9052

August 7, 1920.

Re Certified Copy.

Wm. Walker,  
Fountain, Idaho.

Dear Sir:—

Enclosing herewith certified copy of Permit 9052,  
per your request the 5th inst.

Your check in the sum of 1.50 was evidently overlooked  
in making up the letter as the same was not enclosed. The  
fee for the copy amounts to \$1.50, which please to remit  
at your early convenience.

Very truly yours,

W. G. SWENDSEN,

Commissioner of Reclamation.

By \_\_\_\_\_

9052



# WM. WALKER

## Manufacturer of and Dealer in Monuments

GENERAL CONTRACTING FOR ALL KINDS OF STONE WORK

Iron Fencing for Lawns or Cemetery at Factory Prices

135 SOUTH FIFTH AVENUE

Pocatello, Idaho Aug. 5th 1920

State Engineer

Boise, Idaho.

Dear Sir:-

Kindly send me by return mail Certified Copy of Water Permit #9052 showing condition of this permit up to date for which I am enclosing a Check for \$1.50 if this not enough let me know and I will send you the balance send certified copy as soon as possible.

Yours truly

Box 1302.

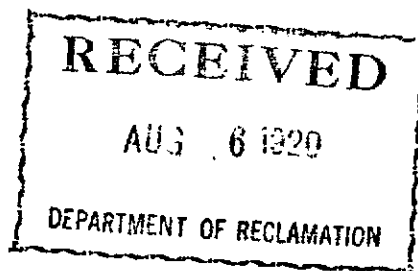

9052

NAME OF APPLICANT

W.E. Ka/Ker # 9052

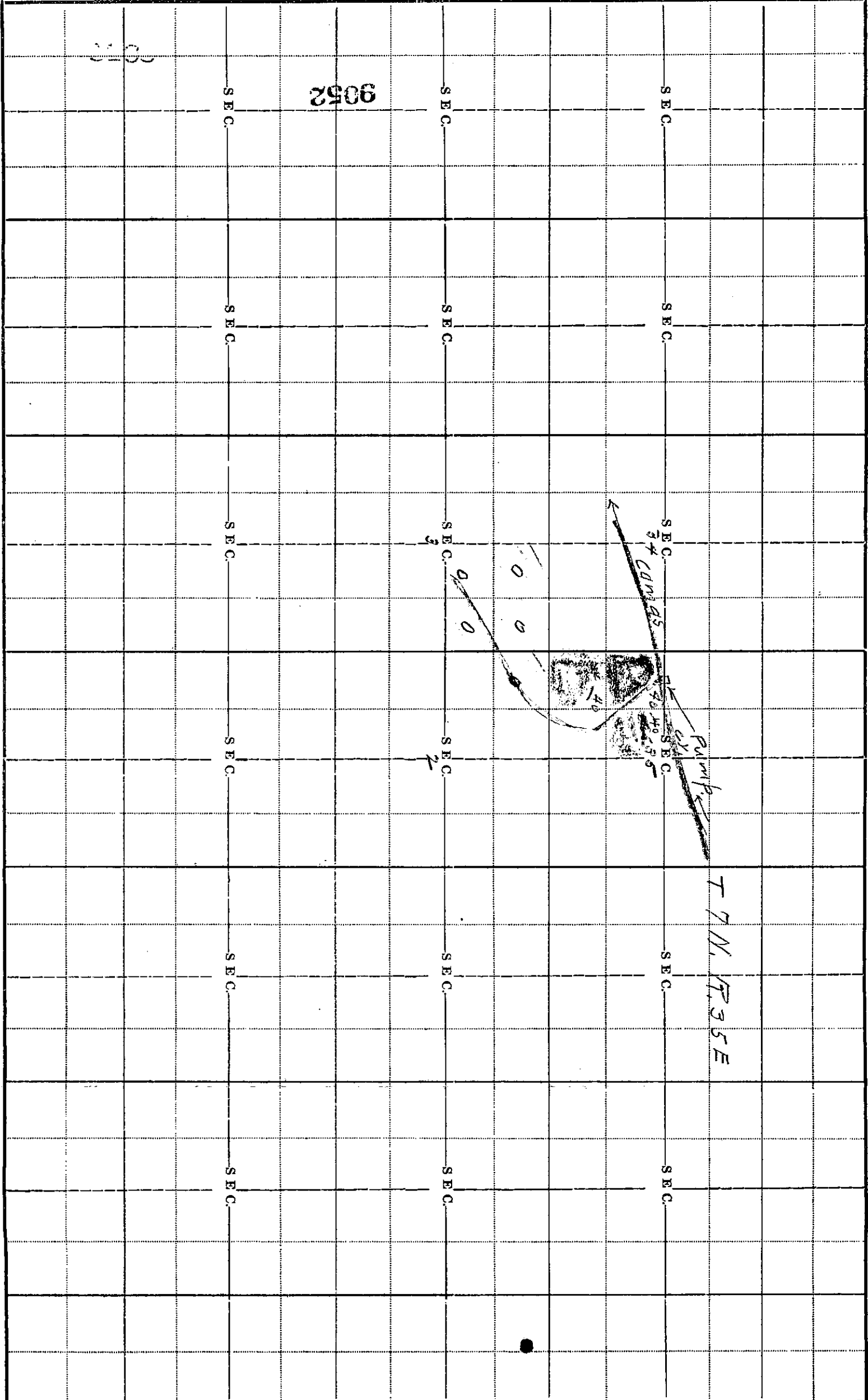

SCALE: 2 INCHES=1 MILE. DRAW PLAN IN INK.

# REPORT OF ENGINEER

This proof is for Beneficial UseIn Water District No. 65

1. State name of applicant and number of permit: William Walker- Permit 9052
2. State source of water supply: Camas Creek  
N Y Y S Y Y
3. Location of point of diversion: NE 1/4 Sec. 35, T. 7 N., R. 35 E., B.M.
4. Describe works as they exist, giving dimensions and capacities of same:
 

10" cent. pump. 15 H.P. elec. motor. 4' to 7' lift.  
Ditch, 8' D. 2' D. cap. 12 S.F.
5. State whether or not water has been turned into works of diversion: Yes.
6. Give exact location of lands to be irrigated. If proof is for beneficial use, give exact number of acres under cultivation in each forty-acre tract. (Describe manner and place of use if for other than irrigation):
 

W 1/2 SW 1/4 & NE 1/4 SW 1/4, Sec. 35, T. 7 N., R. 35 E., B.M. ( All in cult.)  
NW 1/4 NW 1/4 Sec. 2, T. 6 N. R. 35 E. None in cult.  
NE 1/4 Sec. 3. " " " "
7. Submit map on enclosed plat, showing location and details of above description.
8. How many parties conduct water in this system? Two.
9. Give names and amount of each right: Wm. Walker, 6 S.F.  
Catherine Walker, 6 S.F.
10. What large stream would the water here appropriated finally reach? Mud Lake.
11. Describe the various tributaries en route, from point of diversion to the principal drainage stream:
 

From land direct to Mud Lake.

Remarks:

This examination was made on the 7 th day of July 19 20.

(Signed)

L. R. Bennett.  
L. R. Bennett.

Examiner.

9052

(This report must be sworn to when not made by an attache of the State Engineer's office.)

STATE OF IDAHO,

County of \_\_\_\_\_

SS.

\_\_\_\_\_, being first duly sworn, deposes and says that the statements contained in the within report are correct to the best of his knowledge and belief.

Subscribed and sworn to before me this \_\_\_\_\_ day of \_\_\_\_\_ 19\_\_\_\_

My commission expires \_\_\_\_\_

Notary Public.

DISP. 65

William Walker

Pocatello

Permit 9052

35-94135E

### Instructions To Examiners

1. Examiners will not be permitted to examine any of the records in the office pertaining to this permit. They are to furnish a report of the facts and conditions as they exist, from their own observations and inquiries.
2. Always carefully note the location of the point of diversion, and accurately plat same.
3. Find out how many parties own rights in the ditch or canal and give their names and amount of right.
4. When proof is for beneficial use, carefully check up the number of acres actually irrigated in each forty and accurately plat same.
5. Make a map showing the correct location of streams and ditches, and the irrigated lands, and any adjacent permanent landmarks, such as towns, lakes, large streams and public roads.
6. If any unusual conditions are discovered, make a plain statement of them under remarks.
7. Always see the holder, if possible, and go over the whole ground with him, and make your report only upon actual existing facts and conditions.

November 21, 1918.

Re Permit No. 9052.

Mr. Wm. Walker,  
Pocatello, Idaho.

Dear Sir:--

We are in receipt of depositions and affidavit of publication for proof of use of water under above permit. These papers will be placed on file here pending the examination by an engineer from this office, at which time you will be further notified as to fees required. This examination will probably not be made until spring weather opens up.

Very truly yours,

FRED A. WILKIE,

State Engineer.

By \_\_\_\_\_

9052

# AFFIDAVIT OF PUBLICATION

## NOTICE FOR PUBLICATION.

Notice is hereby given that at 11 a. m. on the 12th day of October, 1918, at Hamer, County of Jefferson, State of Idaho, before Tabitha Turner, notary public, proof will be submitted of the application to benefit a section of 8 of 1 cubic foot per second of the waters of Camas creek in accordance with the terms and conditions of Permit No. 9052 heretofore issued by the State Engineer of the State of Idaho.

The name and postoffice address of the person or corporation holding said permit are: William Walker, Pocatello, Idaho.

The use to which said water has been applied is irrigation and domestic use.

The amount applied to beneficial uses is 8 of 1 cubic foot per second.

The place where said water is used, W $\frac{1}{4}$  SW $\frac{1}{4}$  and NE $\frac{1}{4}$  SW $\frac{1}{4}$ , Sec. 35, T. 7 N., R. 35 E., B. M.

The date of the priority which said user is prepared to establish is Dec. 5, 1912.

FRED A. WILKIE,  
State Engineer.

I, A. B. Kennedy, Jr., Publisher of the ROBERTS SENTINEL, published weekly at Roberts, Idaho, do solemnly swear that a copy of the above notice, as per clipping attached, was published weekly in the regular and entire issue of said newspaper, and not in any supplement thereof, for 4 consecutive issues, commencing with the issue dated Sept 20, 1918, and ending with the issue dated Oct 11, 1918.

Subscribed and sworn to before me this 9 day of

November 1918

James W. Tarr  
Notary Public

My commission expires Oct 14, 1919

9052

Permit No. 9052

## Proof of Application of Water to Beneficial Use

## DEPOSITION OF WITNESS

Ques. 1. State your name, age, residence, occupation and postoffice address.

Ans. J. C. Dudley. 27. Hamer Idhar Farmer  
Hamer Idaho.Ques. 2. Are you acquainted with William Walker, theholder of Permit No. 9052? How long have you known him and where does he reside?Ans. Six years, Pocatello Idaho.Ques. 3. Have you read or heard read said Permit No. 9052, and are you familiar with its provisions and conditions?Ans. Yes.

Ques. 4. State source of water supply, place of diversion, and describe works for conveying water from point of diversion to place of use.

Ans. Camas Creek. N. N.  $\frac{1}{4}$  of S. N.  $\frac{1}{4}$  Sec. 35. Twp. 7. N. R. 35 E. B. M.

Ques. 5. How many second-feet of water do you estimate said works will safely conduct to place of use, and how much water have you seen being so conveyed?

Ans. 400 in. about 400 inches

Ques. 6. State for what purpose water is used and at what place. (If for irrigation, give each subdivision in which water has been used and number of acres irrigated in each subdivision.) State whether cultivated or natural meadow land and the nature of all improvements which have been made as a direct result of said use.

Ans. Irrigation, N.  $\frac{1}{2}$  and N. E.  $\frac{1}{4}$  of the S. N.  $\frac{1}{4}$  of Sec. 35 Twp. 7. N. Range 35 E. B. M. cultivated. N.  $\frac{1}{2}$  of S. N.  $\frac{1}{4}$  75 acres, N. E.  $\frac{1}{4}$  about 37 inches. land plowed and ditches made.

Ques. 7. If for power or other purposes than irrigation, state how water has been applied and to what extent.

Ans. \_\_\_\_\_

Ques. 8. (If for irrigation) state character of land that has been reclaimed, and give your estimate of the amount of water required for its profitable cultivation.

Ans. Sandy loam. one inch to acre.

Ques. 9. Have you any interest in the works, water or lands above mentioned? If so, in what way and

to what extent?

Ans.

no.

Ques. 10. State when, how, in what amount and to what extent you have witnessed the application to

beneficial use of water diverted under said permit.

Ans.

Sept. 12 to Oct. 1, 1916 - and July 1 to July 22, 1917, and all of summer 1918 by irrigating about one inch to one

(Sign)

J. B. Dudley

I hereby certify that the foregoing testimony was read to the above subscriber before its signing, that

I believe him to be the person he represents himself to be, and that said testimony was subscribed and sworn

to before me in \_\_\_\_\_ County of \_\_\_\_\_ State of Idaho,

on this \_\_\_\_\_ day of \_\_\_\_\_

October A. D. 19

Notary Public.

My commission expires - March 28 1922.

9052

RECEIVED

Permit No. 9052

## Proof of Application of Water to Beneficial Use

## DEPOSITION OF WITNESS

Ques. 1. State your name, age, residence, occupation and postoffice address.

Ans. Catherine A. Walker, 46, Pocatello Ida.  
Farmer's wife.Ques. 2. Are you acquainted with William Walker, the holder of Permit No. 9052? How long have you known him and where does he reside?Ans. 25 years - Pocatello, Ida.Ques. 3. Have you read or heard read said Permit No. 9052, and are you familiar with its provisions and conditions?Ans. Yes.

Ques. 4. State source of water supply, place of diversion, and describe works for conveying water from point of diversion to place of use.

Ans. Comas Creek. N. 4 1/4 of S. 1/4 Sec. 35 Twp. 7  
N. Range 35 E. B. M.

Ques. 5. How many second-feet of water do you estimate said works will safely conduct to place of use, and how much water have you seen being so conveyed?

Ans. 400 in. - about 400 inches

Ques. 6. State for what purpose water is used and at what place. (If for irrigation, give each subdivision in which water has been used and number of acres irrigated in each subdivision.) State whether cultivated or natural meadow land and the nature of all improvements which have been made as a direct result of said use.

Ans. Irrigation, N. 1/2 and N. E. 1/4 of the S. 1/4  
Sec. 35. Twp. 7. N. Range 35 E. B. M.  
Cultivated N. 1/2 of S. 1/4 75 acres. N. E. 1/4 about  
37 acres. land plowed and ditches made.

Ques. 7. If for power or other purposes than irrigation, state how water has been applied and to what extent.

Ans. \_\_\_\_\_

Ques. 8. (If for irrigation) state character of land that has been reclaimed, and give your estimate of the amount of water required for its profitable cultivation.

Ans. Sandy loam one inch to acre.

Ques. 9. Have you any interest in the works, water or lands above mentioned? If so, in what way and

to what extent?

Ans.

No.

Ques. 10. State when, how, in what amount and to what extent you have witnessed the application to

beneficial use of water diverted under said permit.

Ans.

Sept. 12 to Oct. 1, 1916 and July 1 to 22  
1917. and all of season 1918. by irrigating  
about one inch to the acre.

(Sign)

Bartholme & Walker

I hereby certify that the foregoing testimony was read to the above subscriber before its signing, that

I believe him to be the person he represents himself to be, and that said testimony was subscribed and sworn

to before me in \_\_\_\_\_, County of \_\_\_\_\_, State of Idaho,

on this \_\_\_\_\_ day of \_\_\_\_\_

A. D. 1918

Notary Public.

March 28, 1922.

My commission expires

9052

RECEIVED

PERMIT No. 9052**Proof of Application of Water to Beneficial Use****DEPOSITION OF HOLDER**

Ques. 1. State your name, age, residence, occupation and postoffice address.

Ans. William Walker, age 49, Pocatello, Ida.  
Farmer, Pocatello, Ida.

Ques. 2. If acting in behalf of a corporation, state its name, principal place of business (if a foreign corporation, give name and postoffice of statutory agent), your position with reference to same, and your authority for appearing in its behalf.

Ans. \_\_\_\_\_

Ques. 3. State number and date of permit, and date of priority you propose to establish under the permit.

Ans. 9052, Dec. 5, 1912, Sept. 12, 1916.

Ques. 4. State source of water supply and give exact location of point of diversion.

Ans. Camas Creek, N. W.  $\frac{1}{4}$  of S.  $\frac{1}{4}$  Sec. 35  
Twp. 7. N. R. 35 E. B. 2N.

Ques. 5. Describe your works of diversion, and state amount of water they are capable of conveying from point of diversion to place of use, and give name of canal or ditch or other works by which water is conducted to such place of use.

Ans. 10 in. pump - 15 H. P. motor - capable  
of conveying 375 in. Walker ditch.

Ques. 6. State for what purpose water is used and describe place of use. (If for irrigation, name each subdivision in which used, and number of acres in each subdivision that have actually been irrigated with said water.) State whether cultivated or natural meadow land and the nature of all improvements which have been made as a direct result of said use.

Ans. Irrigation - N.  $\frac{1}{2}$  and N. E.  $\frac{1}{4}$  of the S. W.  $\frac{1}{4}$   
Sec. 35. In N.  $\frac{1}{2}$ , 75 acres, in N. E.  $\frac{1}{4}$  of the S. W.  $\frac{1}{4}$   
37 acres cultivated. Land plowed and  
ditches made.

Ques. 7. If for other than irrigation purposes, state how applied, amount of horse power generated, etc.

Ans. \_\_\_\_\_

Ques. 8. What is the minimum amount of water required for the use specified above?

Ans. \_\_\_\_\_

Ques. 9. If you are not the person or representative of the corporation to whom above mentioned permit was originally issued, please state how ownership was acquired by present holder.

Ans. \_\_\_\_\_

Ques. 10. State when, how, in what amount and to what extent the water diverted under above mentioned permit has been used.

Ans. Sept. 12, 1916 to Oct. 1 - 1916 - by irrigating  
about one inch to acre and from July 1 to July 22  
1917 and during season 1918. one inch to the  
acre in each case.

Ques. 11. State when, how, in what amount and to what extent waters other than those diverted under the above mentioned permit have been diverted and applied to beneficial use upon the lands herein described. Give full particulars regarding such other appropriations and rights claimed thereunder.

Ans. None.

(Sign) William Walker

I hereby certify that the foregoing testimony was read to the above subscribed before its signing, that I believe him to be the person he represents himself to be, and that said testimony was subscribed and sworn to before me, at my office in Hammer County of Jefferson State of Idaho, on this 12 day of October A. D. 1918.

Patricia Turner  
Notary Public

9052

RECEIVED  
OCT 12 1918  
COUNTY OF JEFFERSON  
STATE OF IDAHO

**State of Idaho**  
**ENGINEERING DEPARTMENT**  
**BOISE**

**INSTRUCTIONS**

**PROOF OF BENEFICIAL USE**

BOISE, IDAHO, **Oct. 3, 1918.**

**William Walker,**  
**c/o Sabitha Turman,**

**Hamer, Idaho.**  
DEAR SIR:

I enclose herewith the following forms to be used in connection with proof of application of water to beneficial use under Permit No.-----

**9052**

DEPOSITION OF PERMIT HOLDER,  
DEPOSITIONS OF TWO WITNESSES.

In submitting this proof the following instructions should be CAREFULLY followed out, since failure to do so may result in the loss of the permit holder's rights:

1. On-----**October 12, 1918**-----, the date set for the proof of application of water to beneficial use, the enclosed deposition forms (one for permit holder and one each for two witnesses) should be filled out and sworn to at-----  
**Hamer, before the notary above named.**

2. When the depositions have been taken they should be mailed to this office, together with affidavit of publication of notice. When these have been received, together with report of examining engineer, you will be further advised as to fees due before issuing license.

Yours truly,

-----**FRED A. WILKIE,**-----  
State Engineer.

**9052**

September 5, 1918.

Re Permit No. 9052.

William Walker,  
Pocatello, Idaho.

Dear Sir:--

We have today mailed notice of final proof to the Camas Leader for the required four weeks publication prior to October 12th. Deposition blanks will be mailed to the notary at Hamer later.

Very truly yours,

FRED A. WILKIE,

State Engineer.

By\_\_\_\_\_

9052

## NOTICE FOR PUBLICATION

## Notice of Proof of Application of Water to Beneficial Use

Notice is hereby given that at 11 a.m. on the 12th day of October, 1916,  
 at Hamer, County of Jefferson, State of Idaho,  
 before Tabitha Turman, proof will be submitted  
 of the application to beneficial use of ~~100~~ .8 of 1 cubic foot <sup>(inches)</sup> ~~one~~ <sup>one</sup> per second of the  
 waters of Camas Creek in accordance with the terms and conditions of  
 Permit No. 9052 heretofore issued by the State Engineer of the State of Idaho.

1. The name and postoffice address of the person or corporation holding said permit are William Walker Pocatello, Idaho. Box 1302
2. The use to which said water has been applied is irrigation
3. The amount applied to beneficial use is ~~100 cubic inches~~ .8 of 1 cu. ft. per sec.
4. The place where said water is used (if for irrigation, give full and accurate description of the lands irrigated) <sup>SW 1/4</sup> W 1/2 and NE 1/4 SW 1/4 Sec. 35 T. 7N R. 35, E. B. M.
5. The name of the canal or ditch or other works by which said water is conducted to such place of use is Walker Ditch
6. The right to take water from such works is based upon Permit No. 9052
7. The source of supply from which such water is diverted is Camas Creek
8. The date of the priority which said user is prepared to establish is ~~Sept. 12th 1916~~  
Dec. 5, 1912.

Fred A. Wilkie,

State Engineer.

9052

NOTICE TO ACCOMPANY THIS LETTER MUST BE MADE IN DUPLICATE

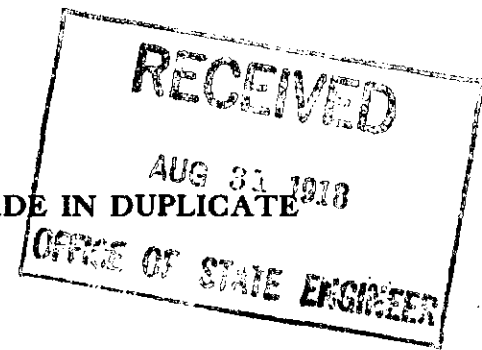

(Date) Aug. 30th 1918

(P. O.) Pocatello, Idaho.

To the State Engineer,  
Boise, Idaho.

Dear Sir:

You are hereby authorized to have the attached notice published at my expense in the  
Camas Leader, of Camas, published in the  
county in which the works are situated.

*William Walker*

(In case of canals or other works designed to divert and carry more than 50 cubic feet of water per second, the following certificate must be signed by a well known and competent engineer.)

I hereby certify that the facts set forth in the attached notice are true.

\_\_\_\_\_  
Engineer.

9052



# WM. WALKER

## Manufacturer of and Dealer in Monuments

GENERAL CONTRACTING FOR ALL KINDS OF STONE WORK

IRON FENCING FOR LAWNS OR CEMETERY  
AT FACTORY PRICES

135 SOUTH FIFTH AVENUE

Pocatello, Idaho Aug. 22. 1918

Mr Fred A. Wilkie  
State Engineer  
Boise, Idaho.

Dear Sir:-

Kindly send me Notice of Proof of Application of  
Water to Beneficial Use, Blanks, to make proof under water permit  
#9052. and Oblige

Yours truly

Wm Walker

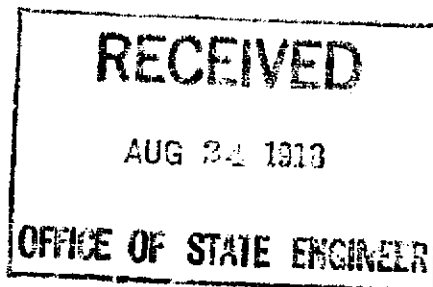

9052

December 15th, 1917.

Re Permit 9052.

Mr. Wm. Walker,  
Box 1302,  
Pocatello, Idaho.

Dear Sir:--

Replying to yours of the 12th inst. would say that you should write the U.S. Land Office as to what will be required in the way of a water right when you make proof upon the land, as we could not give you this information.

In regard to your proof of use of water under your above permit would say that you can make a partial proof upon the amount of water you have already used upon the land, allowing an inch to the acre for the land under cultivation, and license will be issued for such amount. But, in order to obtain a title to the full amount of water, it would then be necessary to make a second proof of use and obtain a second license. If the U.S. Land Office would accept a special certificate from you showing your permit to be in good standing upon the records of this office, I would suggest that you wait until you have the land all under cultivation before proceeding with your proof of beneficial use.

Very truly yours,

J. H. SMITH,

State Engineer.

By \_\_\_\_\_

9052



# WM. WALKER

## Manufacturer of and Dealer in Monuments

GENERAL CONTRACTING FOR ALL KINDS OF STONE WORK

IRON FENCING FOR LAWNS OR CEMETERY  
AT FACTORY PRICES

135 SOUTH FIFTH AVENUE

Pocatello, Idaho, Dec. 12, 1917.

Mr J.H. Smith State Engineer  
Boise Idaho.

Dear Sir:-

I have your favor of 8th inst with blanks to make final proof on my water permit #9052. But I would like to get a little more information regarding this final proof I am not ready to prove up on all my water as I have only used it on 120 acres. I would like you to inform me on the following points 1st is it necessary to have a licence to any part of the water before I can make proof on the land. 2nd I have irrigated 120 acres can I prove up on that amount of water and what benefit would it be for me to do so at this time please answer these questions and send me any other information you may have in regard to this final proof on the water.

Yours truly

*Wm Walker*

Box 1302

9052

9052

9052

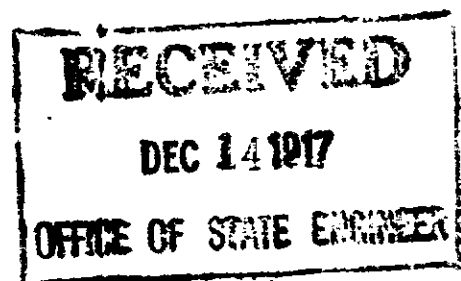

December 8, 1917.

Re: Permit 9052.

Mr. Wm. Walker,  
Box 1520, 3rd A  
Pocatello, Idaho.

Dear Sir:

Enclosing herewith blank notices for final proof under the above permit as per your request. These blanks should be filled out and returned to this office in time for notice of proof to be advertised four full weeks prior to the date upon which proof is to be made.

A certified copy of your water right as it appears on record in our office will cost you \$1.50 and may be obtained at any time.

Very truly yours,

J. W. SMITH,

State Engineer.

By

CB/MB

Enc: 27-10-P-11.

9052



# WM. WALKER

## Manufacturer of and Dealer in Monuments

GENERAL CONTRACTING FOR ALL KINDS OF STONE WORK

IRON FENCING FOR LAWNS OR CEMETERY  
AT FACTORY PRICES

135 SOUTH FIFTH AVENUE

Pocatello, Idaho,

Mr J.H. Smith State Engineer

Boise Idaho.

Dear Sir; -

Kindly send me full information regarding how to make final proof on permit # 9052 also inform me if I can get a certified copy of this water filing as it on record in your office and what it will cost

yours truly

*Wm Walker*

Box 1302

9052

27 10-711

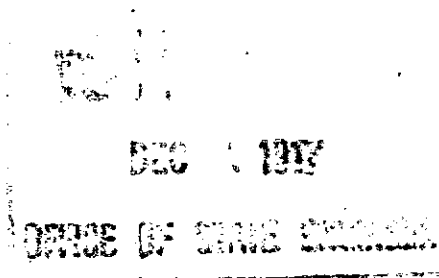

November 22, 1917.

Re Permit 9052.

William Walker,  
Pocatello, Idaho.

Dear Sir:--

Enclosing herewith certified copy of above permit, per your request the 20th inst. Please to remit \$1.50 for same.

In order to obtain a license for the full amount of water applied for, it will be necessary to have all the land under cultivation. However, you can make proof on the amount of water you have used and obtain license for that amount, allowing an inch to the acre for the land under cultivation and irrigation. We cannot advise you as to whether the Government will require proof on the water before giving a deed to the land. You should write the U.S. Land Office as to this.

Very truly yours,

J. H. SMITH,

State Engineer.

By \_\_\_\_\_

CC

9052



# WM. WALKER

## Manufacturer of and Dealer in Monuments

GENERAL CONTRACTING FOR ALL KINDS OF STONE WORK

IRON FENCING FOR LAWNS OR CEMETERY  
AT FACTORY PRICES

135 SOUTH FIFTH AVENUE

Pocatello, Idaho, Nov. 20, 1917.

Mr J.H. Smith  
State Engineer  
Boise, Idaho.

Dear Sir:-

I want to get a Certified copy of my Water permit #9052 to file with my Desert Land proof. Kindly inform me by return mail what they will cost and I will send you the amount by return mail. Also inform me what is necessary to do make final proof on this water. Will it be necessary to make final proof on any part of the water before I can get a Deed from the government to the Land I have irrigated 120 acres.

Yours truly

*Wm Walker*

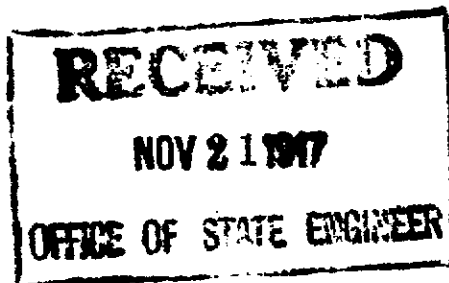

9052

August 6, 1917.

Re: Permit #9052.

Mr. William Selker,  
Pocostello, Idaho.

Dear Sir:

Enclosing herewith certificate of completion of works issued under above permit, with receipt for fee.

Yours very truly,

J. H. SMITH,

State Engineer.

By \_\_\_\_\_

CL/ML

Enc: CCW  
R-43

9052

RECEIVED

JUL 11 1917

AFFIDAVIT OF PUBLICATION

NOTICE OF PUBLICATION

Notice is hereby given that at 11 A. M., on the 25th day of September, 1916, at Pocatello, County of Bannock, State of Idaho, before William H. Jackson, Jr. proof will be submitted of the completion of works for the diversion of 6 1/2 cubic feet per second of the waters of Camas creek, in accordance with the terms and conditions of a certain permit heretofore issued by the State Engineer of the State of Idaho.

1. The name of the person or corporation holding said permit is William Walker.

2. The postoffice address of such person or principal place of business of such corporation is Pocatello, County of Bannock, State of Idaho.

3. The number of such Permit is 9052, and the date set for the completion of such work is September 25th, 1916.

4. Said water to be used for irrigation purposes.

5. Said works of diversion will be fully completed on date set for such completion, and the amount of water which said works are capable of conducting to the place intended for use, in accordance with the plans accompanying the application for such permit is 6 1/2 cubic feet per second.

6. The amount of lands for which said water is available is 325.67-100 acres, particularly described as follows: The N-E 1/4 & W 1/2 of S-W 1/4 S 35, T. 7 N., R. 65 E., B. M.: Lot 4, Sec 2, and lots 1, 2, 3, and S 1/2 of N-E 1/4 Sec 3, Township 6, N., Range 35, E. B. M. in Idaho.

J. E. Smith, State Engineer.

OFFICE OF STATE ENGINEER

I, A. B. Kennedy, Jr., Publisher of the ROBERTS SENTINEL, published weekly at Roberts, Idaho, do solemnly swear that a copy of the above notice, as per clipping attached, was published weekly in the regular and entire issue of said newspaper, and not in any supplement thereof, for 4 consecutive issues, commencing with the issue dated Sept 1, 1917, and ending with the issue dated Sept 22, 1917.

Subscribed and sworn to before me this 16th day of July, 1917.

*[Signature]*  
Notary Public

My commission expires Oct 14 May 22 1919

9052



# WM. WALKER

## Manufacturer of and Dealer in Monuments

GENERAL CONTRACTING FOR ALL KINDS OF STONE WORK

IRON FENCING FOR LAWNS OR CEMETERY  
AT FACTORY PRICES

135 SOUTH FIFTH AVENUE

Pocatello, Idaho, July 17, 1917.

Mr J. H. Smith State Engineer

Boise, Idaho.

Dear Sir:-

Enclosed you will find Affidavit of Publication of completion of works on Permit # 9052 which I have finally received from the publisher and which I trust will be satisfactory with you so that my certificate will be issued for completion of work.

Yours truly

Wm Walker

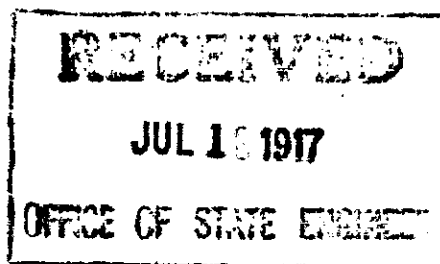

9052

January 16th, 1917.

Re Permit 9052.

Mr. William Walker,  
Pocatello, Idaho.

Dear Sir:--

Your application for amendment of above permit has been approved and placed on record in this office. Same is herewith returned to you, with duplicate map.

The report of our engineer is now on file and, upon receipt of the affidavit of publication, the certificate will be issued. This affidavit should be obtained from the publisher of the Robert's Sentinel.

Very truly yours,

J. H. SMITH,

State Engineer.

AA-M

By \_\_\_\_\_

9052



## WM. WALKER

### Manufacturer of and Dealer in Monuments

General Contracting for all Kinds of Stone Work

Iron Fencing for Lawns or Cemetery  
at Factory Prices

135 SOUTH FIFTH AVE.

Pocatello, Idaho, Jan. 5, 1917

Mr J.H.Smith, State Engineer

Boise Idaho.

Dear Sir:

In July 1916 I made application to amend my permit #9052 and on July 22nd you wrote me that the amendment had been approved and would be returned to me with duplicate map as soon as recorded and on Sept. 25th I made proof of completion of works, but neither of the papers has been returned to me yet. I would like to hear from you as to what condition this is in.

Yours truly

*Wm Walker*

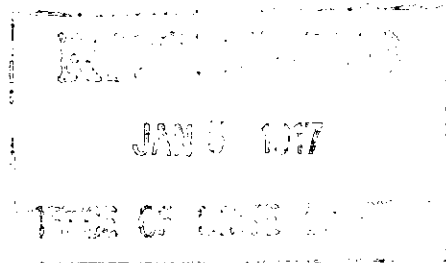

9052

September 27, 1916.

Re Permit 9052--Wm. Walker.

Bannock Abstract & Trust Co.,  
Pocatello, Idaho.

Gentlemen:--

We are just in receipt of your letter enclosing depositions and check for fees, in the sum of \$5.00 for proof of completion of works under above permit. As soon as the report of our engineer is filed, together with the affidavit of publication, the matter of issuing certificate of completion will be taken up.

Very truly yours,

J.H. SMITH,

State Engineer.

By \_\_\_\_\_

9052

The Depositions of two Witnesses, in this form, taken separately, required in each case.

PERMIT NO. 9052

## Proof of Completion of Works

### DEPOSITION OF WITNESS

Ques. 1. State your name, age, residence, occupation and postoffice address.

Ans. Elliott G. VanEveren, age 35 years, residence and P.O. Pocatello Idaho. Occupation, a farmer.

Ques. 2. Are you acquainted with W. William Walker, the holder of Permit No. 9052, authorizing the diversion of 6 1/2 second-feet of the waters of Camas Creek, at Sec. 35, T. 7 N. R. 35 E. for irrigation purposes? How long have you known him, and where does he reside?

Ans. Yes. Have known him 4 years, and he resides at Pocatello, Ida.

Ques. 3. Have you read or heard read said Permit No. 9052, and are you familiar with its terms and conditions?

Ans. Yes.

Ques. 4. (If for irrigation purposes). Are you acquainted with the land proposed to be irrigated under said permit? If so, describe same, state its character, and give your estimate of the amount of water required for its profitable cultivation.

Ans. Yes. The land is a sandy loam and I estimate that it would take about one inch per acre for the successful irrigation thereof.

Ques. 5. Are the works of diversion fully completed and of sufficient capacity to convey the entire amount of water set out in the permit from point of diversion to place of use?

Ans. Yes, they are complete and will carry the amount or more.

Ques. 6. Describe the works of diversion as they now exist, and give your estimate of their capacity.

Ans. He has a Centrifugal pump, with 20-horse power, horizontal type gasoline engine; about 1/2 mile of ditch 10 ft. wide and 2 ft. deep; another ditch about 1/4 mile long, 6 ft. wide and 2 ft. deep. The pump is a ten-inch pump, and I estimate the ditches will carry enough water to irrigate 500 to 600 acres of land.

(Sign here.)

*Elliott G. VanEveren*

I hereby certify that the foregoing testimony was read to the above subscriber before its signing, that I believe him to be the person he represents himself to be, and that said testimony was subscribed and sworn to before me, at my office in Pocatello, Bannock County, Idaho, County

of Idaho, State of Idaho, on this 25th day of

September, A. D. 1916.

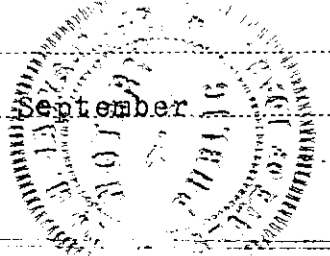

*Wm. Jackson*

Notary Public.

Residence: Pocatello, Idaho.

The Depositions of two Witnesses, in this form, taken separately, required in each case.

PERMIT NO. 9052.

## Proof of Completion of Works

### DEPOSITION OF WITNESS

Ques. 1. State your name, age, residence, occupation and postoffice address.

Ans. Patrick O'Leary, age 59 years, residence and P.O. Pocatello, Idaho. Occupation, real estate dealer.

Ques. 2. Are you acquainted with William Walker, the holder of Permit No. 9052, authorizing the diversion of 6 1/2 second-feet of the waters of Camas Creek, at Sec. 35, T. 7 N., R. 35 E., B. M. for irrigation purposes? How long have you known him, and where does he reside?

Ans. Yes. Have known him 5 years and he lives at Pocatello, Idaho.

Ques. 3. Have you read or heard read said Permit No. 9052, and are you familiar with its terms and conditions?

Ans. Yes.

Ques. 4. (If for irrigation purposes). Are you acquainted with the land proposed to be irrigated under said permit? If so, describe same, state its character, and give your estimate of the amount of water required for its profitable cultivation.

Ans. Yes. It is a volcanic ash, sort of a sandy soil, and I estimate that it would take 1 inch per acre for its successful irrigation.

Ques. 5. Are the works of diversion fully completed and of sufficient capacity to convey the entire amount of water set out in the permit from point of diversion to place of use?

Ans. Yes.

Ques. 6. Describe the works of diversion as they now exist, and give your estimate of their capacity.

Ans. He has a pump with 12" suction and 10" discharge, Centrifugal pump, to which is attached a 20-horse-power engine. He has one ditch 1/4 mile long, 2 ft. wide and about 6 ft. deep; and another ditch 2 ft. deep and 10 ft. wide, with capacity to carry enough water to irrigate 640 acres any way.

(Sign here.)

*Patrick O'Leary*

I hereby certify that the foregoing testimony was read to the above subscriber before its signing, that I believe him to be the person he represents himself to be, and that said testimony was subscribed and sworn to before me, at my office in Pocatello, Bannock County, Idaho, County of \_\_\_\_\_, State of Idaho, on this 25th day of \_\_\_\_\_

Sept. 25, 1916.

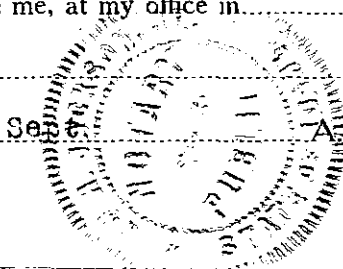

*Harry Jackson*  
Notary Public  
Residence: Pocatello, Idaho.

9052

# Proof of Completion of Works

## DEPOSITION OF HOLDER

Ques. 1. State your name, age, residence, occupation and postoffice address.

Ans. William Walker, age 47 years, P.O. Pocatello, Idaho.

Occupation, a monument dealer.

Ques. 2. If acting in behalf of a corporation, state its name, principal place of business, your position with reference to same, and your authority for appearing in its behalf.

Ans. I am acting on my own behalf.

Ques. 3. State number and date of permit, amount of water you are authorized to divert, source, and point of diversion.

Ans. No. 9052. Date, December 5, 1912. Amount of water 6½ cubic feet. Source Camas Creek. Pt. of Diversion in NW¼ SW¼ Sec. 35, T. 7 N., R. 35 E. B. M.

Ques. 4. State purpose for which water is to be used, and, if for irrigation, state the number of acres and give description of the land you intend to reclaim.

Ans. To be used for irrigation of 325-2/3 acres of land, described as W¼ SW¼ Sec. 35; NE¼ SW¼ Sec. 25; Twp 7 North and Lot 4 Sec. 2; Lots 1 and 2 S¼ NE¼ Sec. 3, Twp 6 N. R. 35 E.B.M.

Ques. 5. State whether or not the water has been turned into your works of diversion, and, if so, when and to what extent.

Ans. Yes, it has. On September 13, 1916, I turned the water in to the ditch for about 3 or 4 hours.

Ques. 6. State whether or not the works of diversion are fully completed, and whether or not they comply in all respects with the terms of the permit.

Ans. Yes.

Ques. 7. If the works of diversion do not comply with all the terms of your permit, state fully those particulars in which there is any variance.

Ans. They comply in all respects with the permit, as amended.

Ques. 8. Give description of works, state dimensions and capacity of each part, and give cost of same.

Ans. One 10-inch, American Centrifugal pump, with 20-horse power gasoline engine; ditch one mile long, ¾ mile of which is 10 ft. wide by 2 ft. deep and ¼ mile of which is 6 ft. wide and 2 ft. deep. The pump will throw 3,000 gallons per minute. The smallest part of the ditch will carry more water than applied for. Cost \$1500.00.

(Sign here.)

William Walker

I hereby certify that the foregoing testimony was read to the above subscriber before its signing, that I believe him to be the person he represents himself to be, and that said testimony was subscribed and sworn to before me, in Pocatello, County of

Bannock, State of Idaho, on this twenty-fifth day of September, A. D. 1916.

My Commission expires

Jan 2, 1919.

Notary Public.

# Bannock Abstract & Trust Company

ABSTRACTS, LOANS AND INVESTMENTS  
PUBLIC LAND MATTERS A SPECIALTY

POCATELLO, IDAHO.

September 26, 1916.

*OK 100/5*

Mr. J. H. Smith, State Engineer,  
Boise, Idaho.

Dear Sir:

We hand you herewith proof of completion of works  
of William Walker upon his permit 9052 together with our  
certified check for the sum of \$5.00 in connection therewith.

Yours truly,

BAITOCK ABSTRACT & TRUST COMPANY.

*Wm H Jackson Jr*  
By  
President.

WEJ/LAW  
encls. 2.

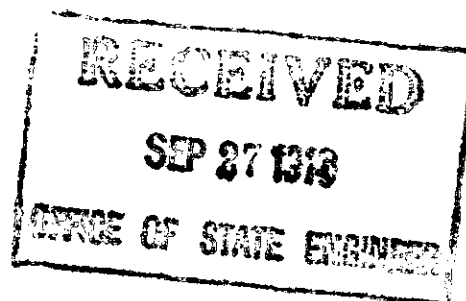

9052

# State of Idaho

ENGINEERING DEPARTMENT

BOISE

D. G. MARTIN,  
ENGINEER

## INSTRUCTIONS.

### Proof of Completion of Works

Wm. Walker,

Boise, Idaho, Sept. 11, 1916.

c/o Wm. H. Jackson, Jr.,  
Pocatello, Idaho.

Dear Sir:

I enclose herewith the following forms to be used in connection with proof of completion of works under your permit No. ....9052:.....

Deposition of Permit Holder,

Depositions of Two Witnesses.

In submitting this proof the following instructions should be CAREFULLY followed out, since failure to do so may result in the loss of your rights:

1. On....September 25th....the date set for proof of completion of works, the enclosed deposition forms (one for permit holder and one each for two witnesses) should be filled out and sworn to, at Pocatello,.....

before Wm. H. Jackson, Jr., Notary Public:.....

2. When the depositions have been taken they should be mailed to this office, together with affidavit of publication of notice and fee of \$5.00. When these have been received, together with report of the examining engineer if everything is properly executed, Certificate of Completion of Works will issue.

Yours truly,

D. G. MARTIN,  
J.H. SMITH, ~~xxxxxxx~~ State Engineer.

9052

Name of Applicant Wm. Walker - Per. 9052.

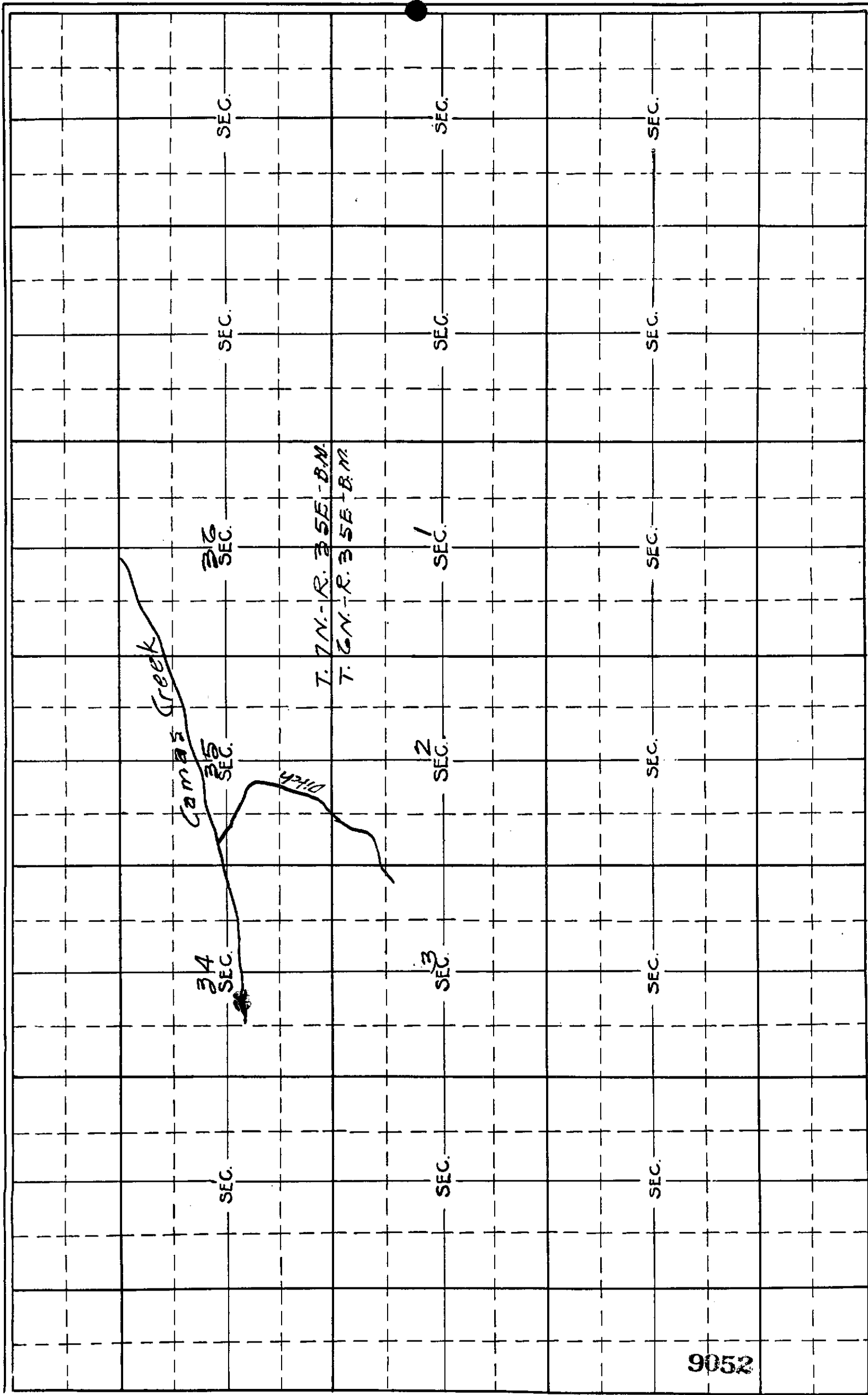

9052

# REPORT OF ENGINEER

## COMPLETION OF WORKS.

1. State name of applicant and number of permit: William Walker - Permit 9052
2. State source of water supply: Camas Creek
3. Location of point of diversion: <sup>SW<sup>1</sup>/<sub>4</sub></sup> ~~NW<sup>1</sup>/<sub>4</sub>~~ Sec. 35, T. 7 N., R. 35 E.B.M.

4. State whether or not the works of diversion are fully completed and in accordance with terms of permit: Fully completed

5. Describe works as they exist, giving dimensions and capacities of same: Ditch 3' wide at bottom; 4' at water line; 18" deep. average grade 3' per mile Capacity 7 sec. ft. Water is pumped by a 10" cent. pump, driven by 20 H.P. gas engine.

6. State whether or not water has been turned into works of diversion: Yes

7. Give exact location of lands to be irrigated. ~~Give exact location of lands to be irrigated in each forty-acre tract.~~ (Describe manner and place of use if for other than irrigation):

8. Submit map on enclosed plat, showing location and details of above description.

Remarks:

This examination was made on the 18th day of August 1916

(Signed)

A. Hamilton

Examiner.

(This report must be sworn to when not made by an attache of the State Engineer's office)

STATE OF IDAHO

County of \_\_\_\_\_

} ss.

\_\_\_\_\_, being first duly sworn, deposes and says that the statements contained in the within report are correct to the best of his knowledge and belief.

Subscribed and sworn to before me this \_\_\_\_\_ day of \_\_\_\_\_ 191\_\_\_\_

\_\_\_\_\_  
Notary Public.

My Commission Expires\_\_\_\_\_

DIST. No. 65

Wm. Walker

Pocatello

35-735

July 22, 1916.

Re Permit 9052.

William Walker,  
Pocatello, Idaho.

Sir:--

Your application for amendment of above permit has been approved and will be returned to you as soon as recorded, with duplicate map.

Notice of proof of completion will be mailed to the Roberts Sentinel for the required four full weeks publication prior to September 25th and deposition blanks will be mailed to the notary public, at Pocatello.

Very truly yours,

J. H. SMITH,

State Engineer.

By \_\_\_\_\_

9052

Name of Applicant William Walker

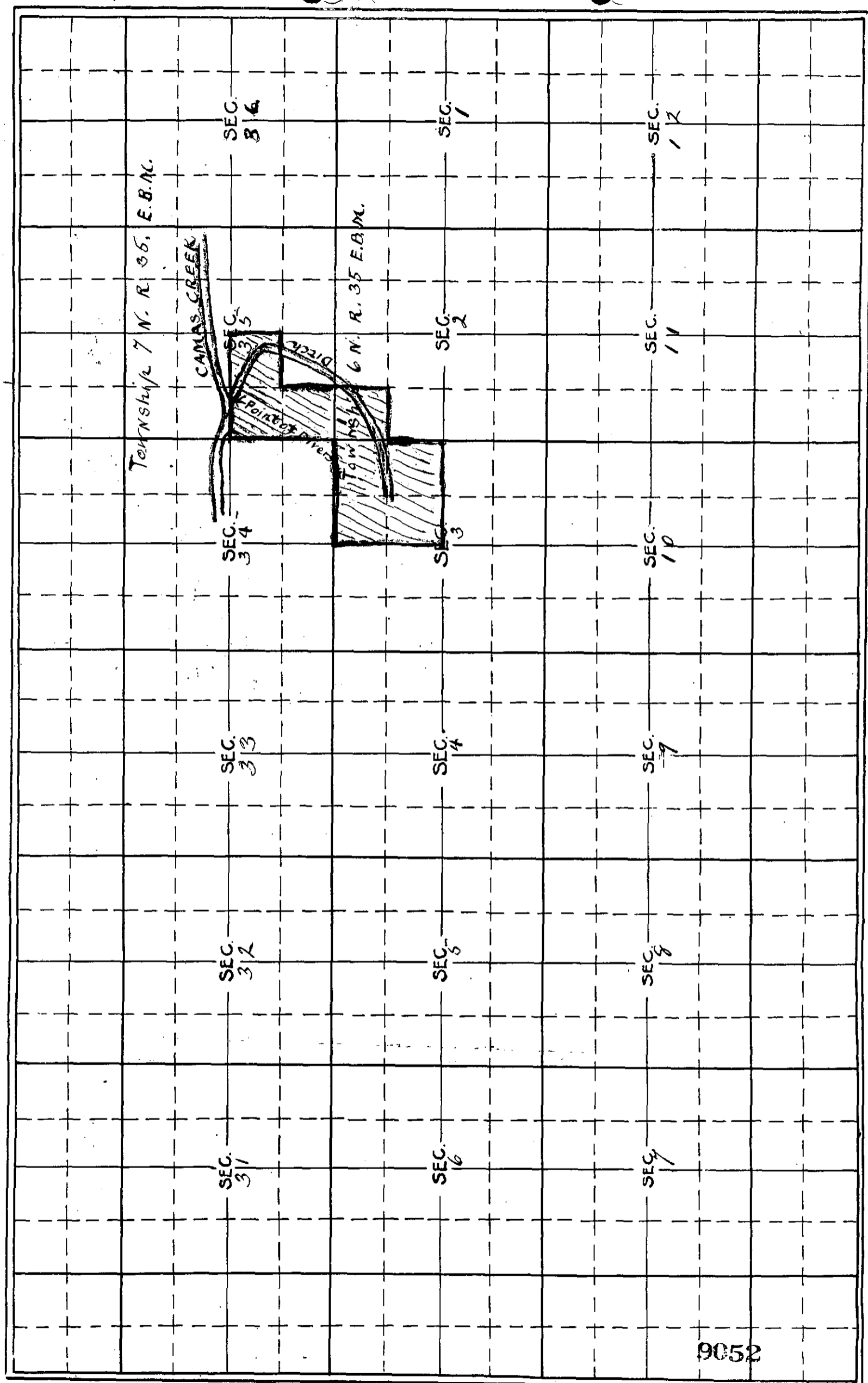

9052

# Notice of Publication

Notice is hereby given that at 11 AM., on the 25th day of September, 1916, at Pocatello, County of Bannock, State of Idaho, before Wm. H. Jackson, Jr., proof will be submitted of the completion of works for the diversion of 6 & 1/2 cubic feet per second of the waters of Camas Creek, in accordance with the terms and conditions of a certain permit heretofore issued by the State Engineer of the State of Idaho.

1. The name of the person or corporation holding said permit is Wm Walker.
2. The postoffice address of such person or principal place of business of such corporation is Pocatello, County of Bannock, State of Idaho.
3. The number of such Permit is 9052, and the date set for the completion of such work is September 25th, 1916.
4. Said water to be used for Irrigation purposes.
5. Said works of diversion will be fully completed on the date set for such completion, and the amount of water which said works are capable of conducting to the place intended for use, in accordance with the plans accompanying the application for such permit is 6 & 1/2, cubic feet per second.
6. The amount of lands for which said water is available is 325.67/100 acres, particularly described as follows: NE 1/4 & W 1/2, SW 1/4, Sec 35, T. 7N, R. 35, E. B. M. : Lot 4, Sec 2: and Lots 1 & 2: and S 1/2 of N-E 1/4 Sec 3, township 6 N, Range 35 E. B. M. in Idaho,  
J. H. Smith,

9052

F. P. KING, State Engineer.

July 6th, 1916.

Wm. Walker,  
Pocatello, Idaho.

Dear Sir:-

Complying with your letter of July 1st, I enclose you herewith blank form to be filled out in connection with amendment to permit No. 9052, instructions as to preparation of same will be found on the back of the blank. Return the blank and both maps to this office for approval.

Regarding proof of completion of works: I enclose you herewith blank forms to be filled out and returned to this office for publication.

Very truly yours,

J. M. SMITH,

State Engineer.

By \_\_\_\_\_

Encl\*

Blank Appl. For Amend.  
Notice of Pub.

9052



# WM. WALKER

## Manufacturer of and Dealer in Monuments

GENERAL CONTRACTING FOR ALL KINDS OF STONE WORK

IRON FENCING FOR LAWNS OR CEMETERY  
AT FACTORY PRICES

135 SOUTH FIFTH AVENUE

Pocatello, Idaho, July 1st 1916

Mr J.H. Smith  
State Engineer  
Boise, Idaho.

Dear Sir:-

I wrote you about twenty days ago asking you for information regarding Permit # 9052. I would like this permit amended to read S.W.1/4 instead of the N.W.1/4 of Sec. 35, T.7N.R.35, E.B.M. I would also like to get information regarding making proof of completion of works as I have my ditch made and Plant installed at that point above mentioned which is on my own land.

Yours truly

*Wm Walker*

*Bot 1302*

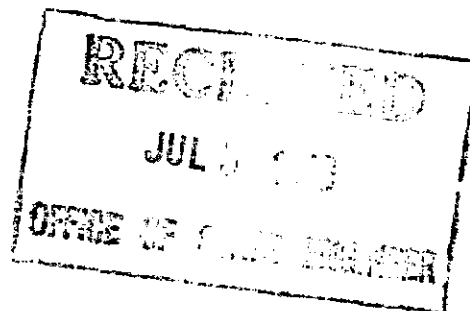

9052



# WM. WALKER

## Manufacturer of and Dealer in Monuments

GENERAL CONTRACTING FOR ALL KINDS OF STONE WORK

IRON FENCING FOR LAWNS OR CEMETERY  
AT FACTORY PRICES

135 SOUTH FIFTH AVENUE

Pocatello, Idaho, June 16, 1916.

Mr J.H. Smith State Engineer  
Boise, Idaho.

Dear Sir:-

I would like to amend my permit # 9052 for the point of diversion  
S.E.1/4 instead of the N.E.1/4 and make proof of completion of works  
under this permit kindly send blanks and any other information you may  
have in regard to this matter and oblige

Yours truly

Wm Walker

*WLB*

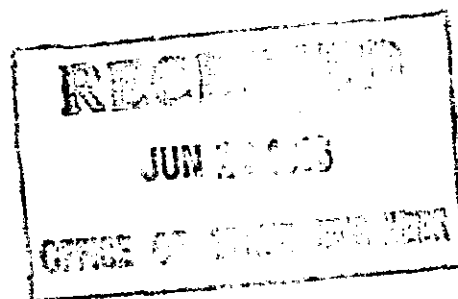

9052

STATE OF IDAHO  
ENGINEERING DEPARTMENT  
BOISE

A. E. ROBINSON,  
STATE ENGINEER

Permit 9052.

William Walker,  
Box 1067,  
Pocatello, Idaho.

*Dear Sir:*

BOISE, IDAHO, February 15, 1913.

I enclose herewith above numbered permit. BE SURE TO NOTE LIMITATIONS AND CONDITIONS OF SAME as given under approval of State Engineer on the third page.

A. E. ROBINSON,  
*State Engineer.*

9052

(P. O.)

(Date)

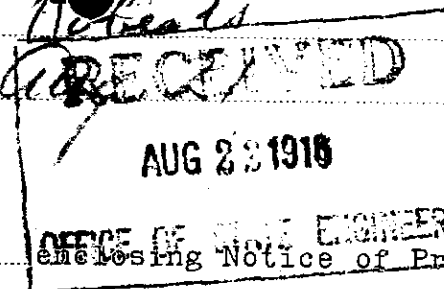

State Engineer, Boise.

Dear Sir:

I have your letter of Aug 18  
of Completion of Works under Permit No. 9052 which will be published  
as you request, beginning with our issue of Aug 25  
enclosing Notice of Proof

A. B. Kennedy

9052

PERMIT MAE NO. 11  
AS APPROVED

FEB 11 1913

A. J. ROBINSON  
STATE ENGINEER

27  
SEC.

11  
SEC.

10  
SEC.

9  
SEC.

8  
SEC.

7  
SEC.

1  
SEC.

2  
SEC.

3  
SEC.

4  
SEC.

5  
SEC.

6  
SEC.

36  
SEC.

35  
SEC.

34  
SEC.

33  
SEC.

32  
SEC.

31  
SEC.

Township 7 North of R. 35 E.B.M.

Township 6 North of R. 35 E.B.M.

CREEK  
CANNAS  
DITCH

9052

of Applicant