

NOTICE FOR PUBLICATION

NOTICE OF PROOF OF APPLICATION OF WATER
TO BENEFICIAL USE

Notice is hereby given that at 10 a. m. on the 10th day of September, 1920,
at Spencer, County of Clark, State of Idaho,
before Chas. W. Hardy, notary public, proof will be submitted
of the application to beneficial use of 6.4 cubic feet per second of the
waters of Camas Creek in accordance with the terms and conditions of
Permit No. 10808, heretofore issued by the State Engineer of the State of Idaho.

The names and postoffice address of the person or corporation holding said permit are.....

Fred Woodie and Charles Perkins, Spencer, Idaho.

The use to which said water has been applied is irrigation and domestic use.

The amount applied to beneficial use is 6.4 cu. ft. per second.

The place where said water is used (if for irrigation, give full and accurate description of the lands irrigated) Lot 2 Sec. 7, T. 11 N., R. 30 E., B. 1.; 1/4 Sec. 12, T. 11 N., R. 30 E., B. 1.; 1/4 Sec. 17, T. 11 N., R. 30 E., B. 1.

The name of the canal or ditch or other works by which said water is conducted to such place of use is Lucky Strike Canal.

The right to take water from such works is based upon Permit No. 10808.

The source of supply from which such water is diverted is Camas Creek.

The date of the priority which said user is prepared to establish is November 17, 1914.

W. C. SWENSON,
Commissioner of Reclamation.
State Engineer.

NAME OF APPLICANT *Chas. Perkins, Fred Woodie.*

Permit 10800

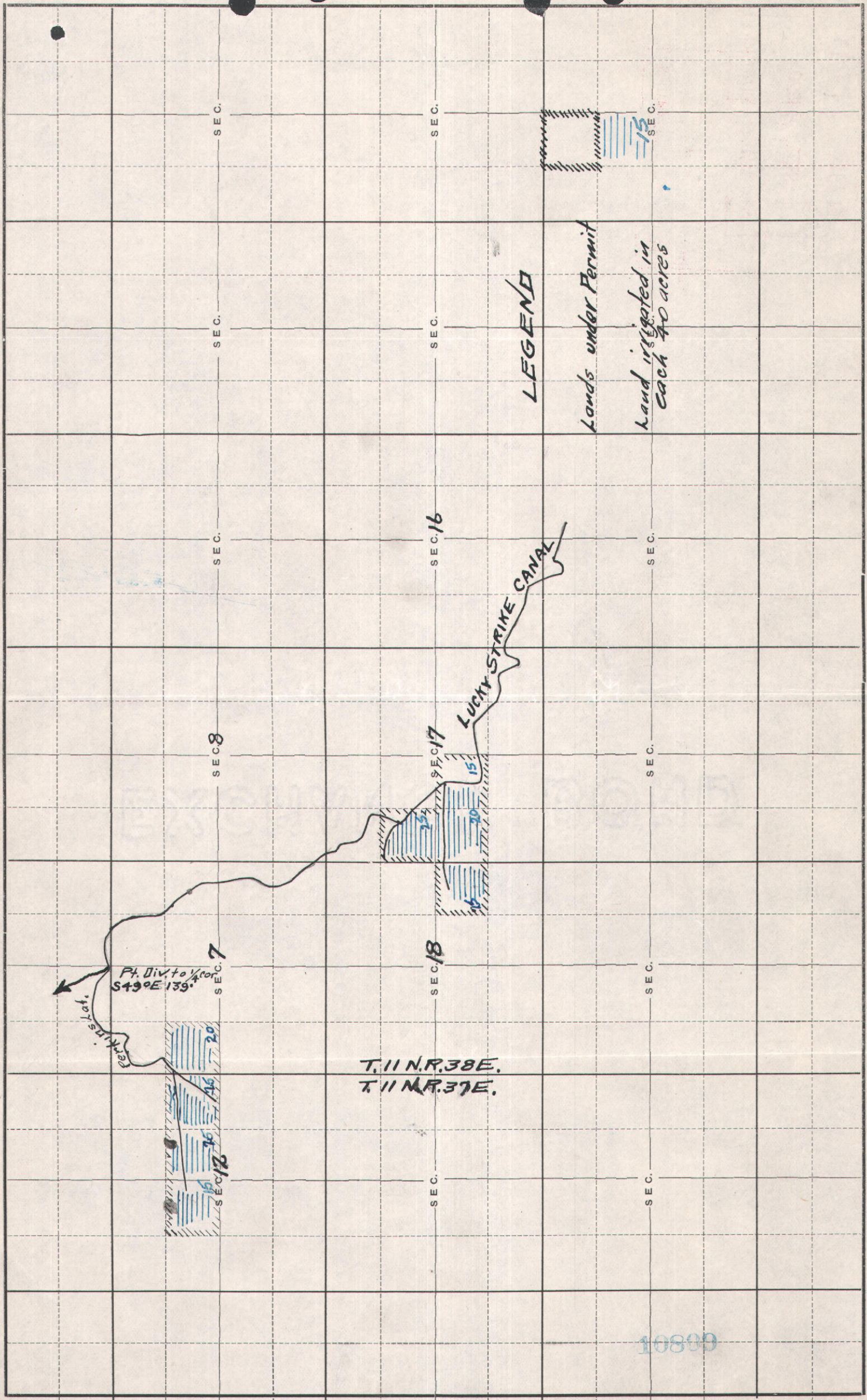

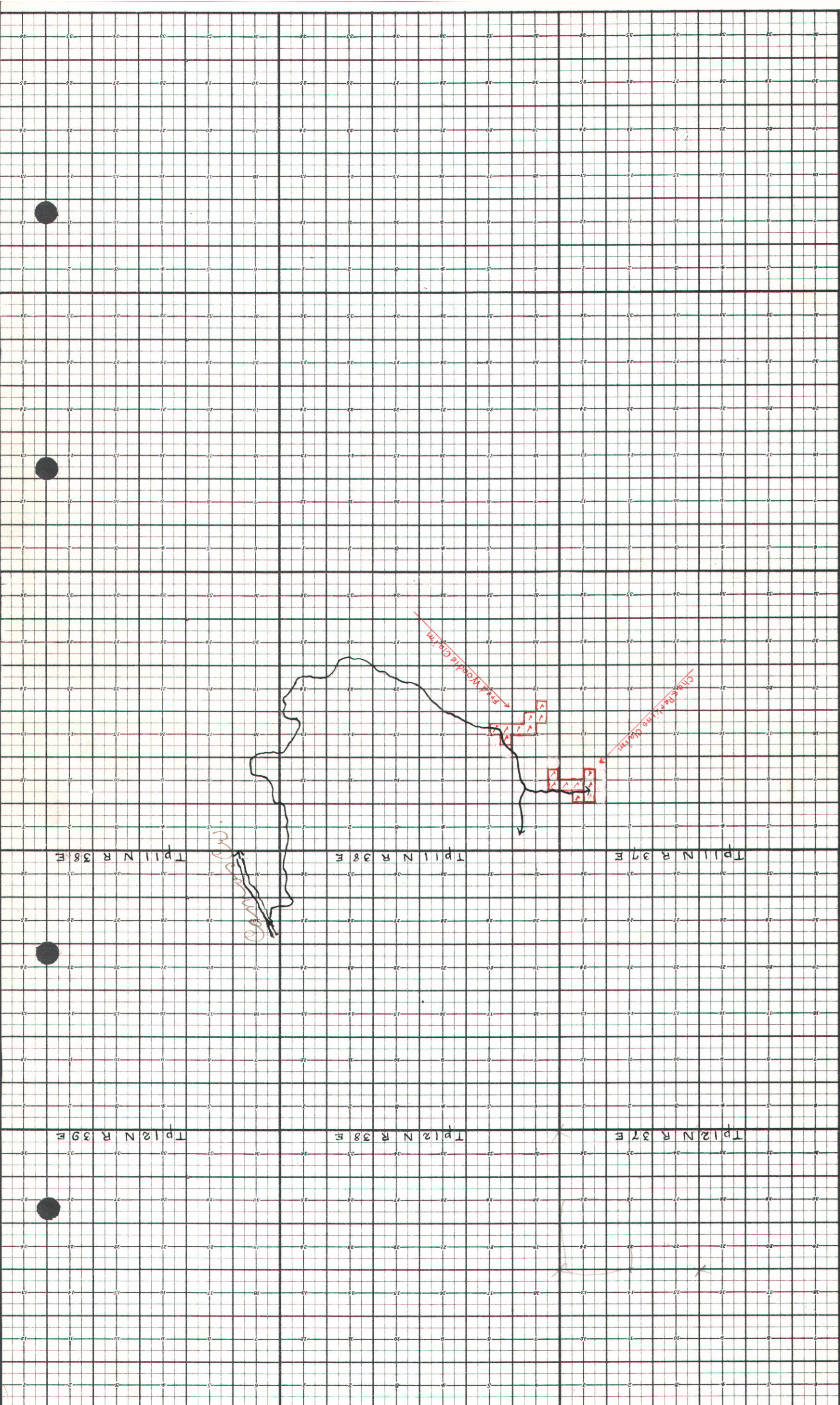

ROUTING SLIP

DATE _____ TIME _____

TO: _____

REF. No. (if any)

Place

FROM: (show title)

*Jacque**of use*FOR YOUR:

- ☐ Information
☐ Approval
☐ Signature

REVIEW AND:

- ☐ Call Me ☐ See Me
☐ Comment & Return
☐ Take Proper Action
☐ Draft a Reply for Me

PER:

- ☐ Our Conversation
☐ Your Request
☐ Boss's Request

*In Sec 7 - Should read
11N 38E instead of 11N 37E.*

State of Idaho
License and Certificate of Water Right

Water License No. ---10808---

Amount---3.4 sec. ft.

Water District No. ---66-33---

Priority---11-17-1914---

THIS IS TO CERTIFY that Charles Perkins and Fred Woodie, of Spencer, Idaho, made application for a permit to appropriate the public waters of the State of Idaho, dated November 17, 1914; that Permit No. 10808, was issued under said application; that Certificate of Completion of works, with a carrying capacity of 6.4 second feet, was issued thereunder on July 3, 1918, showing that said works were completed on the 4th day of December, 1917; and that on the 10th day of September, 1920,

Charles Perkins and Fred Woodie,

of Spencer, State of Idaho, made proof to the satisfaction of the Commissioner of Reclamation, State Engineer of Idaho, of a right to the use of the waters of Camas Creek, a tributary of Mud Lake, for the purpose of irrigation and domestic use, under Use Permit No. 10808 of the State Engineer, and that said right to the use of said waters has been perfected in accordance with the laws of Idaho, and is hereby confirmed by the State Commissioner of Reclamation, State Engineer of Idaho and entered of record in Volume 5 of Licenses, at page 2759, on the 5th day of January, 1921;

The right hereby confirmed dates from November 17, 1914;

The Point of Diversion is located at head of Lucky Strike Canal, which is N35°22'E 1911 ft. from the N. E. Cor. Sec. 36, T. 12 N., R. 38 E., B. M. in the NW 1/4 SW 1/4, Sec. 30, T. 12 N., R. 39 E., B. M. County of Clark.

That the amount of water to which such right is entitled and hereby confirmed, for the purposes aforesaid, is limited to an amount actually needed and beneficially used for said purposes, and shall not exceed 3.4 cubic feet per second.

Description and location of use:

Twp.	Range	Sec.	Forty-acre Tract	No. Acres Described in Permit	No. Acres Actually Irrigated
11N.	37E.	12	SW $\frac{1}{4}$ NE $\frac{1}{4}$	40	25
			SE $\frac{1}{4}$ NE $\frac{1}{4}$	40	25
		7	SE $\frac{1}{4}$ NW $\frac{1}{4}$	40	15
			SW $\frac{1}{4}$ NW $\frac{1}{4}$	40	20
11N.	38E.	17	SW $\frac{1}{4}$ NW $\frac{1}{4}$	40	25
			NE $\frac{1}{4}$ SW $\frac{1}{4}$	40	15
			NW $\frac{1}{4}$ SW $\frac{1}{4}$	40	20
		18	NE $\frac{1}{4}$ SE $\frac{1}{4}$	40	25
		Total			

The right to the use of the water aforesaid hereby confirmed is restricted to the lands or place of use herein described, as provided by the laws of Idaho.

Commissioner of Reclamation

WITNESS the seal and signature of the State Engineer, affixed at Boise, Idaho, this 5th day of January, 1921.

W. G. Swendsen,

State Engineer
Commissioner of Reclamation.

(SEAL)

State of Idaho
License and Certificate of Water Right

Water License No. 4799
Water District No. 12 Q

Amount 10 sec. ft.
Priority 4/28/09

THIS IS TO CERTIFY that UNITED STATES RECLAMATION OF THE UNITED STATES OF AMERICA, made application for a permit to appropriate the public waters of the State of Idaho, dated April 28, 19 09; that Permit No. 4799 was issued under said application; that Certificate of Completion of works, with a carrying capacity of 10 second feet, was issued thereunder on September 16, 1914, showing that said works were completed on the 17th day of June, 19 14; and that on the 15th day of June, 19 18,

UNITED STATES RECLAMATION SERVICE

of Boise, State of Idaho, made proof to the satisfaction of the State Engineer of Idaho, of a right to the use of the waters of Five Mile Creek, a tributary of Boise River, for the purpose of irrigation & domestic use, under Use Permit No. 4799 of the State Engineer, and that said right to the use of said waters has been perfected in accordance with the laws of Idaho, and is hereby confirmed by the Commissioner of Reclamation of Idaho and entered of record in Volume 5 of Licenses, at page 2758, on the 6th day of January, 19 21;

The right hereby confirmed dates from April 28, 19 09;

The Point of Diversion is located at a point which bears S. 64° 45' E. 1929' from quarter corner, between Sec. 8. 23 & 24, Tp. 3 N., R. 1 E., B. M. County of Ada.

That the amount of water to which such right is entitled and hereby confirmed, for the purposes aforesaid, is limited to an amount actually needed and beneficially used for said purposes, and shall not exceed 10 cubic feet per second.

Description and location of use:

Description and location of use:										Total.
Twp.	Range.	Section.	NE $\frac{1}{4}$	NW $\frac{1}{4}$	SW $\frac{1}{4}$	SE $\frac{1}{4}$	NE $\frac{1}{4}$	NW $\frac{1}{4}$	SW $\frac{1}{4}$	SE $\frac{1}{4}$
Sec. 14			SW $\frac{1}{4}$	NW $\frac{1}{4}$			Sec. 22			
			SE $\frac{1}{4}$	NW $\frac{1}{4}$				NW $\frac{1}{4}$	NE $\frac{1}{4}$	
			NW $\frac{1}{4}$	SW $\frac{1}{4}$				NE $\frac{1}{4}$	NE $\frac{1}{4}$	
			NE $\frac{1}{4}$	SW $\frac{1}{4}$				SE $\frac{1}{4}$	NE $\frac{1}{4}$	
			N $\frac{1}{2}$	SW $\frac{1}{4}$	SW $\frac{1}{4}$			NW $\frac{1}{4}$	NW $\frac{1}{4}$	
			NW $\frac{1}{2}$	SE $\frac{1}{4}$				SW $\frac{1}{4}$	NW $\frac{1}{4}$	
Sec. 15			S $\frac{1}{2}$	NE $\frac{1}{4}$	NW $\frac{1}{4}$			NE $\frac{1}{4}$	NW $\frac{1}{4}$	
			N $\frac{1}{2}$	SE $\frac{1}{4}$	NW $\frac{1}{4}$			SE $\frac{1}{4}$	NW $\frac{1}{4}$	
			NW $\frac{1}{4}$	NW $\frac{1}{4}$				NW $\frac{1}{4}$	SW $\frac{1}{4}$	
			SW $\frac{1}{4}$	NW $\frac{1}{4}$				SW $\frac{1}{4}$	SW $\frac{1}{4}$	
			NW $\frac{1}{4}$	SW $\frac{1}{4}$				NE $\frac{1}{4}$	SW $\frac{1}{4}$	
			NE $\frac{1}{4}$	SW $\frac{1}{4}$				SE $\frac{1}{4}$	SW $\frac{1}{4}$	
			SE $\frac{1}{4}$	SW $\frac{1}{4}$				NW $\frac{1}{4}$	SE $\frac{1}{4}$	
			S $\frac{1}{2}$	SE $\frac{1}{4}$	NW $\frac{1}{4}$			SW $\frac{1}{4}$	SE $\frac{1}{4}$	
			NW $\frac{1}{4}$	SE $\frac{1}{4}$				NE $\frac{1}{4}$	SE $\frac{1}{4}$	
			SW $\frac{1}{4}$	SE $\frac{1}{4}$				SE $\frac{1}{4}$	SE $\frac{1}{4}$	
Sec. 16			SE $\frac{1}{4}$	NE $\frac{1}{4}$			Sec. 23			
								SE $\frac{1}{4}$	NE $\frac{1}{4}$	
								SW $\frac{1}{4}$	NE $\frac{1}{4}$	
								NW $\frac{1}{4}$	NW $\frac{1}{4}$	
								SW $\frac{1}{4}$	NW $\frac{1}{4}$	
								NE $\frac{1}{4}$	NW $\frac{1}{4}$	
								SE $\frac{1}{4}$	NW $\frac{1}{4}$	
								SW $\frac{1}{4}$	SW $\frac{1}{4}$	

All in Township 3 North, Range 1 East, Boise Meridian.

(SEAL)

Commissioner of Reclamation.

By: S. T. Baer.
Deputy.

State of Idaho

License and Certificate of Water Right

Water License No. 4799
Water District No. 12 Q

Amount 10 sec. ft.
Priority 4/28/09

THIS IS TO CERTIFY that UNITED STATES RECLAMATION OF THE UNITED STATES
of Boise, Idaho, made application for a permit to appropriate the
public waters of the State of Idaho, dated April 28, 1909; that Permit No. 4799
was issued under said application; that Certificate of Completion of works, with a carrying capacity of 10
second feet, was issued thereunder on September 16, 1914, showing that said works
were completed on the 17th day of June, 1914; and that on the 15th
day of June, 1918,

UNITED STATES RECLAMATION SERVICE

of **Boise**, State of **Idaho**, made proof to the satisfaction of the
State Engineer of Idaho, of a right to the use of the waters of **Five Mile Creek**,
a tributary of **Boise River**, for the purpose of **irrigation & domestic use**,
under Use Permit No. **4799** of the State Engineer, and that said right to the use of said
waters has been perfected in accordance with the laws of Idaho, and is hereby confirmed by the ~~State~~
Commissioner of Reclamation
~~Engineer~~ of Idaho and entered of record in Volume **5** of Licenses, at page **2758**, on the **6th**
day of **January**, 19 **21**;

The right hereby confirmed dates from April 28, 1909:

The Point of Diversion is located at a point which bears S. 64° 45' E. 1929' from quarter corner between
in the -----¹/₄-----¹/₄, Sec. s. 23 & 24, Tp. 3 N., R. 1 E., B.M.

That the amount of water to which such right is entitled and hereby confirmed, for the purposes aforesaid, is limited to an amount actually needed and beneficially used for said purposes, and shall not exceed 10 cubic feet per second.

Description and location of use:

[illegible]

Commissioner of Reclamation
WITNESS the seal and signature of the ~~State Engineer~~, affixed at Boise, Idaho; this 6th
day of January, 1921.

W. G. Swendsen,
~~State Engineer.~~
 Commissioner of Reclamation.

By: S. T. Baer.
Deputy.

(SEAL)

No. 15866

APPLICATION FOR PERMIT

To Appropriate the Public Waters of the State of Idaho

1. Name of applicant: Fred Woodie and Chas. Perkins

Postoffice address: Spencer

County: Fremont

State: Idaho

I. If applicant is a corporation, give

(a) Date and place of incorporation:

(b) The amount of capital stock:

(c) The amount paid in:

(d) Names and addresses of directors:

II. The financial resources of the applicant are: (a) Cash on hand:

(b) Treasury stock:

(c) Bonds to be issued:

(d) Other resources:

2. The quantity of water claimed is 12.8

cubic feet per second.

3. Source of water supply: Camas Creek

4. Location of point of diversion: S.E. Cor. Sec. 25, Tp. 12 N. R. 38 E. bears S. 55 22' W. 1911.4 ft.

County of Fremont

5. To be used for: Irrigation

I. Irrigation and domestic use: (a) Amount of land to be irrigated: 640 acres.

(b) In the following legal subdivisions: N $\frac{1}{2}$ SW $\frac{1}{4}$, SW $\frac{1}{4}$ NW $\frac{1}{4}$ Sec. 17, NE $\frac{1}{4}$ SE $\frac{1}{4}$ Sec. 18, W $\frac{1}{2}$ SE $\frac{1}{4}$ SE $\frac{1}{4}$ SW $\frac{1}{4}$ Sec. 18, NE $\frac{1}{4}$ NW $\frac{1}{4}$ Sec. 19, Tp. 11 N. R. 38 E. NW $\frac{1}{4}$ SW $\frac{1}{4}$, SW $\frac{1}{4}$ NW $\frac{1}{4}$ Sec. 7, Tp. 11 N. R. 38 E., S $\frac{1}{2}$ NE $\frac{1}{4}$, NW $\frac{1}{4}$ NE $\frac{1}{4}$ E $\frac{1}{2}$ NW $\frac{1}{4}$, NE $\frac{1}{4}$ SW $\frac{1}{4}$ Sec. 12, Tp. 11 N. R. 37 E.

II. Mining, milling, power, manufacturing, transportation or other purposes:

(a) At what point:

(b) Amount of power to be generated:

H. P. under

ft. head

(c) Is water to be returned to any stream?
return:

(d) If so, name stream and locate point of

6. Estimated cost of works: \$3600.00

7. Description of works for diversion:

I. Kind of works: Ditch.

II. Dimensions of works:

(a) Height of dam 3 feet, length of dam at top 16 feet,

length of dam at bottom 16 feet. Material used in construction: Logs & Stone

(b) Capacity of reservoir acre feet. (c) Size of headgate, width 10 feet,

Height 4 feet. (d) Conduit Canal width at bottom 10 feet,

width at water line 12 feet, depth of water 2 feet; diameter of pipe

inches; average grade per mile is 5 feet. Length of conduit is 10 miles,

and it crosses the following quarter sections: SW $\frac{1}{4}$ Sec. 30 Tp. 12, N.R. 39 E., SE $\frac{1}{4}$ Sec. 25, E $\frac{1}{2}$ Sec. 36, Tp. 12 N.R. 38 E. E $\frac{1}{2}$ Sec. 1 Tp. 11 N. R. 38 E., NW $\frac{1}{4}$, SW $\frac{1}{4}$, SE $\frac{1}{4}$ Sec. 7; NW $\frac{1}{4}$ Sec. 18, Tp. 11 N.R. 39 E., E $\frac{1}{2}$ Sec. 13; NE $\frac{1}{4}$, SE $\frac{1}{4}$, SW $\frac{1}{4}$ Sec. 24; SE $\frac{1}{4}$ Sec. 23; NE $\frac{1}{4}$, NW $\frac{1}{4}$ Sec. 26; S $\frac{1}{2}$ Sec. 22; N $\frac{1}{2}$ Sec. 21; SW $\frac{1}{4}$ Sec. 16, SE $\frac{1}{4}$ Sec. 17 to point of use; NW $\frac{1}{4}$ Sec. 17; SE $\frac{1}{4}$ Sec. 7, N $\frac{1}{2}$ Sec. 7, Tp. 11 N. R. 38 E., NE $\frac{1}{4}$ Sec. 12, Tp. 11 N.R. 38 E. place of use.

8. The time required for the completion of the construction of such work is three years.

9. Time required for the complete application of the water to the proposed use is five additional years.

BE IT KNOWN That the undersigned hereby makes application for a permit to appropriate the public waters of the State of Idaho as herein set forth.

Fred Woodie and Chas. Perkins, Applicant.

By Jno. M. Hart

Agent.

Date of first receipt at office of State Engineer 11:30 A. M. November 17, 1914.

Returned to applicant for correction

Corrected application received

APPROVAL OF STATE ENGINEER

The number of this permit is 10808

Recorded in Book 86 Page 10808 Approved December 4, 1914.

This is to certify that I have examined the within application for a permit to appropriate the public waters of the State of Idaho, and hereby approve the same, subject to the following limitations and conditions.

Bond in the sum of to be filed on or before

Work to begin on or before February 2, 1915 and to continue diligently and uninterruptedly to completion, unless temporarily interrupted by circumstances over which permit holder has no control.

One-fifth of the work above specified to be completed on or before June 4, 1916.

The whole of said work to be completed on or before December 4, 1917.

Beneficial use of water appropriated in accordance herewith, to be made on or before December 4, 1922.

Witness my hand this 4th day of December, 1914.

Herbert Wing,
Acting State Engineer.

Remarks:

Proof C.W. made 12-4-17

Permit No. 10808

CERTIFICATE OF COMPLETION OF WORKS

To All Whom It May Concern:

This is to certify that FRED WOODIE and CHAS. PERKINS of Spencer, County of Fremont, and State of Idaho, the holder of Permit No. 10808, issued upon Application No. 15966 bearing date of priority of November 17, 1914, authorizing the diversion of 12.8 second feet of the waters of Camas Creek, County of Fremont, State of Idaho, for irrigation and domestic purposes, has fully complied with the provisions of the laws of the State of Idaho relating to the proof of completion of the works of diversion set out and described in said Permit; that said works are adequate for diverting and conveying to the place of intended use 6.4 second feet of the waters of Camas Creek; that the point of diversion of said waters is in the SE Cor. Sec. 25, Twp. 12 N. R. 38 E., bears S. 35° 22' W. 1911.4 feet, and that the lands proposed to be irrigated by the use of said water are described as follows, to-wit: Lot 2, Sec. 7, Tp. 11 N. R. 38 E.B.M.; S $\frac{1}{2}$ NE $\frac{1}{4}$, SE $\frac{1}{4}$ NW $\frac{1}{4}$ Sec. 12 Twp. 11 N. R. 37 E.B.M.; SW $\frac{1}{4}$ NW $\frac{1}{4}$, N $\frac{1}{2}$ SW $\frac{1}{4}$ Sec. 17; NE $\frac{1}{4}$ SE $\frac{1}{4}$ Sec. 18, Twp. 11 N. R. 38 E. B. M.

WITNESS my hand this 3d day of July, A. D. 1918.

FRED A. WILKIE
State Engineer of the State of Idaho

License issued for 3.4 second

Page 2759

February 7, 1921.

Re: Permits 5675-676-8990-9684-
10291-10808-10809

Wood Live Stock Company,
Spencer, Idaho.

Gentlemen:—

Enclosing herewith water licenses issued under
the above numbered permits, with receipts for fees paid.

Very truly yours,

W. G. SWENDSEN,

Commissioner of Reclamation.

By _____

7L -

R.6246-7-8-9-50-1-2

10809

NOTICE FOR PUBLICATION

NOTICE OF PROOF OF APPLICATION OF WATER TO BENEFICIAL USE.

Notice is hereby given that at 10 a. m. on the 10th day of September, 1920, at Spencer, County of Clark, State of Idaho, before Chas. W. Hardy, Notary Public, proof will be submitted of the application to beneficial use of 6.4 cubic feet per second of the waters of Camas Creek in accordance with the terms and conditions of Permit No. 10808, heretofore issued by the State Engineer of the State of Idaho.

The name and postoffice address of the person or corporation holding said permit are Fred Woodie and Charles Perkins, Spencer, Idaho.

The use to which said water has been applied is irrigation and domestic use.

The amount applied to beneficial use is 6.4 cubic feet per second.

The place where said water is used is Lot 2, Sec. 7, Township 11 North, Range 38, E. B. M.; S½ NE¼, SE¼ NW¼, Sec. 12, Township 11 North, Range 37, E. B. M.; SW¼ NW¼, N½ SW¼, Sec. 17; NE¼ SE¼, Sec. 18, Township 11 North, Range 38, E. B. M.

The name of the canal or ditch or other works by which said water is conducted to such place of use is Lucky Strike Canal.

The right to take water from such works is based upon Permit No. 10808.

The source of supply from which such water is diverted is Camas Creek.

The date of the priority which said user is prepared to establish is November 17, 1914.

W. G. SWENDSEN,
Commissioner of Reclamation.

AFFIDAVIT OF PUBLICATION

I, L. E. Edol

Foreman of the Dubois Enterprise, published weekly at Dubois, Idaho, do solemnly swear that a copy of the above notice, as per clipping attached, was

published weekly in the regular and entire issue of said newspaper and not in

any supplement thereof, for.....6..... consecutive times, commencing

with the issue dated.....8-5..... 1920

and ending with the issue dated.....9-9..... 1920

L. E. Edol
Subscribed and sworn to before me this.....10th..... day of.....September..... 1920

Nellie V. Edol

Notary Public
10809

October 29. 1920

Re. Permit No. 10800- Woodie & Perkins.

Mr. Fred Woodie,
Spencer, Idaho

Dear Sir:

The report of the examining engineer for beneficial use of water under the above numbered permit shows parts of 8-40 acre tracts under cultivation and irrigation. Upon receipt therefore of fees in the sum of \$8.00, license will be issued.

Yours very truly,

W. G. SWENDESEN.
Commissioner of Reclamation

BY _____

CB/DC

~~10800~~

PERMIT NO. 10808**Proof of Application of Water to Beneficial Use****DEPOSITION OF HOLDER**

Ques. 1. State your name, age, residence, occupation and postoffice address.

Ans. Fred Woodie, age 41, Spencer, Idaho, stockman, Spencer, Idaho.

Ques. 2. If acting in behalf of a corporation, state its name, principal place of business (if a foreign corporation, give name and postoffice of statutory agent), your position with reference to same, and your authority for appearing in its behalf.

Ans. On my own behalf.

Ques. 3. State number and date of permit, and date of priority you propose to establish under the permit.

Ans. 10808; Date of Permit Dec. 4, 1914; date of priority Nov. 14, 1914.

Ques. 4. State source of water supply and give exact location of point of diversion.

Ans. Camas Creek; SE cor. Sec. 25, T. 12, N. R. 38 E. S. 35° 22' W. a distance of 1911 feet from point of diversion.

Ques. 5. Describe your works of diversion, and state amount of water they are capable of conveying from point of diversion to place of use, and give name of canal or ditch or other works by which water is conducted to such place of use.

Ans. Lucky Strike Canal is 12 ft. wide and 3 feet deep. My main lateral is four feet wide, one and one half feet deep. Main canal will carry about 3000 inches and my lateral about 300 inches.

Ques. 6. State for what purpose water is used and describe place of use. (If for irrigation, name each subdivision in which used, and number of acres in each subdivision that have actually been irrigated with said water.) State whether cultivated or natural meadow land and the nature of all improvements which have been made as a direct result of said use.

Ans. For irrigation of about 160 acres about half plowed and half meadow land as per attached list;

Chas. Perkins thru Lucky Strike Canal:

Sec. 12, Township 11, North, Range 37 E. B. M., SW $\frac{1}{4}$ NE $\frac{1}{4}$ (25 A.);
SE $\frac{1}{4}$ NE $\frac{1}{4}$ (25 A.); SW $\frac{1}{4}$ NW $\frac{1}{4}$ (15 A.);Sec. 7, SW $\frac{1}{4}$ NW $\frac{1}{4}$ (20 A.); Total acres irrigated, 65.

Fred Woodie thru Lucky Strike Canal:

Sec. 17, Township 11, North, Range 38 E. B. M., SW $\frac{1}{4}$ NW $\frac{1}{4}$ (25 A.),
NE $\frac{1}{4}$ SW $\frac{1}{4}$ (15 A.), NW $\frac{1}{4}$ SW $\frac{1}{4}$ (20 A.);Sec. 18, NE $\frac{1}{4}$ SE $\frac{1}{4}$ (25 A.), Total acres irrigated, 75.10809

PERMIT NO. 10808

Proof of Application of Water to Beneficial Use

DEPOSITION OF HOLDER

Ques. 1. State your name, age, residence, occupation and postoffice address.
Ans. Fred Woodde, age 41, Spencer, Idaho, stockman, grower, Idaho.

Ques. 2. If acting in behalf of a corporation, state its name, principal place of business (if a foreign corporation, give name and postoffice of statutory agent), your position with reference to same, and your authority for appearing in its behalf.
Ans. On my own behalf.

Ques. 3. State number and date of permit, and date of priority you propose to establish under the permit.
Ans. 10808; Date of Permit Dec. 4, 1914; date of priority Nov. 14, 1914.

Ques. 4. State source of water supply and give exact location of point of diversion.
Ans. Games Creek; SE cor. Sec. 25, T. 12, R. 36 E. S. 25, 22' W. a

a distance of 1911 feet from point of diversion.

Ques. 5. Describe your works of diversion, and state amount of water they are capable of conveying from point of diversion to place of use, and give name of canal or ditch or other works by which water is conducted to such place of use.
Ans. Lucky Strike Canal is 12 ft. wide and 3 feet deep. My main lateral is four feet wide, one and one half feet deep. Main canal will carry

Ques. 7. If for other than irrigation purposes, state how applied, amount of horse power generated, etc.
Ans. For irrigation.

Ques. 8. What is the minimum amount of water required for the use specified above?
Ans. 6.4 cu. feet flow per second.

Ques. 9. If you are not the person or representative of the corporation to whom above mentioned permit was originally issued, please state how ownership was acquired by present holder.
Ans. I am the identical person.

Ques. 10. State when, how, in what amount and to what extent the water diverted under above mentioned permit has been used.

Ans. Water has been diverted and used for four years and to the extent of about 200 to 250 inches.

Ques. 11. State when, how, in what amount and to what extent waters other than those diverted under the above mentioned permit have been diverted and applied to beneficial use upon the lands herein described. Give full particulars regarding such other appropriations and rights claimed thereunder.

Ans. There are no other waters or water rights.

I hereby certify that the foregoing testimony was read to the above subscribed before its signing, that I believe him to be the person he represents himself to be, and that said testimony was subscribed and sworn to before me, at my office in _____
State of Idaho, on this 10 day of _____
A. D. 1920

County Clerk

10803

Ques. 10. State when, how, in what amount and to what extent the water diverted under above mentioned permit has been used.

Ans. Water has been diverted and used for four years and to the extent of about 200 to 250 inches.

Ques. 11. State when, how, in what amount and to what extent waters other than those diverted under the above mentioned permit have been diverted and applied to beneficial use upon the lands herein described. Give full particulars regarding such other appropriations and rights claimed thereunder.

Ans. There are no other waters or water rights.

(Sign) Fred Woodie

I hereby certify that the foregoing testimony was read to the above subscribed before its signing, that I believe him to be the person he represents himself to be, and that said testimony was subscribed and sworn to before me, at my office in Spencer, County of

Clark State of Idaho, on this 10 day of Sept

A. D. 1920

C. W. Hardy
Notary Public

10833

Permit No. 10808**Proof of Application of Water to Beneficial Use****DEPOSITION OF WITNESS**

Ques. 1. State your name, age, residence, occupation and postoffice address,

Ans. Harry M. Mayner, 31, Spencer, Idaho, stockman, Spencer, Idaho.Ques. 2. Are you acquainted with Fred Woodie, the holder of Permit No. 10808? How long have you known him and where does he reside?Ans. Yes. Have known him five years and he lives at Spencer, Idaho.Ques. 3. Have you read or heard read said Permit No. 10808, and are you familiar with its provisions and conditions?Ans. Yes.

Ques. 4. State source of water supply, place of diversion, and describe works for conveying water from point of diversion to place of use.

Ans. From Camas Creek by means of Lucky Strike Canal which is diverted in Sec. 25. SE. cor. of Sec. 25 T. 12 N. R. 38 E. S. 35⁰ 22' W. a distance of 1911 feet from point of diversion.

Ques. 5. How many second feet of water do you estimate said works will safely conduct to place of use, and how much water have you seen being so conveyed?

Ans. Canal will carry 70 cu. ft. Laterals of Woodie and Perkins will each carry about 6 cu. ft.

Ques. 6. State for what purpose water is used and at what place. (If for irrigation, give each subdivision in which water has been used and number of acres irrigated in each subdivision.) State whether cultivated or natural meadow land and the nature of all improvements which have been made as a direct result of said use.

Ans. Water used for irrigation on about 160 acres on Woodie and Perkins entries. About forty acres plowed and forty acres meadow land on each claim on the following legal subdivisions:

Chas. Perkins thru Lucky Strike Canal:

Sec. 12, Township 11, North, Range 37 E. B. M., SW $\frac{1}{4}$ NE $\frac{1}{4}$ (25 A.); SE $\frac{1}{4}$ NE $\frac{1}{4}$ (25 A.); SW $\frac{1}{4}$ NE $\frac{1}{4}$ (15 A.);Sec. 7, SW $\frac{1}{4}$ NW $\frac{1}{4}$ (20 A.); Total acres irrigated, 65.

Fred Woodie thru Lucky Strike Canal:

Sec. 17, Township 11, North, Range 38 E. B. M., SW $\frac{1}{4}$ NW $\frac{1}{4}$ (25 A.), NE $\frac{1}{4}$ SW $\frac{1}{4}$ (15 A.), NW $\frac{1}{4}$ SW $\frac{1}{4}$ (20 A.);Sec. 18, NE $\frac{1}{4}$ SE $\frac{1}{4}$ (25 A.), Total acres irrigated, 75.

Permit No. 10808

Proof of Application of Water to Beneficial Use

DEPOSITION OF WITNESS

Ques. 1. State your name, age, residence, occupation and postoffice address,
Ans. Harry M. Reynier, 31, Spencer, Idaho, stockman, Spencer, Idaho.

Ques. 2. Are you acquainted with Fred Woodie, the
holder of Permit No. 10808? How long have you known him and where does he reside?
Ans. Yes. Have known him five years and he lives at Spencer, Idaho.

Ques. 3. Have you read or heard read said Permit No. 10808, and are you familiar with
its provisions and conditions?
Ans. Yes.

Ques. 4. State source of water supply, place of diversion, and describe works for convey
ing water from point of diversion to place of use.

Ans. From Camas Creek by means of Lucky Strike Canal which is diverted
diverted in Sec. 25, SE. cor. of Sec. 25 T. 12 N. R. 38 E. S. 26^o
22' W. a distance of 1911 feet from point of diversion.

Ques. 5. How many second feet of water do you estimate said works will safely conduct

Ques. 7. If for power or other purposes than irrigation, state how water has been ap-
plied and to what extent.

Ans. For irrigation.

Ques. 8. (If for irrigation) state character of land that has been reclaimed, and give
your estimate of the amount of water required for its profitable cultivation.

Ans. Land is lava ash loam requiring about 1 inch per acre.

Ques. 9. Have you any interest in the works, water or lands above mentioned? If so, what way and to what extent?

Ans. No.

Ques. 10. State when, how, in what amount and to what extent you have witnessed the application to beneficial use of water diverted under said permit.

Ans. Have seen water used by both Woodie and Perkins in 1917 and 1920
to the extent of between 300 and 400 inches.

(Sign)

Harry W. Rayner

I hereby certify that the foregoing testimony was read to the above subscriber before its signing, that I believe him to be the person he represents himself to be, and that said testimony was subscribed and sworn to before me in Spencer, County of Clark, State of Idaho, on this 10 day of Sept A. D. 1920

cc: Harry

Notary Public.

My commission expires 1924

1924

10809

Permit No. 10808**Proof of Application of Water to Beneficial Use****DEPOSITION OF WITNESS**

Ques. 1. State your name, age, residence, occupation and postoffice address,

Ans. Ed Krise, age 57 Spencer, Idaho, stockman, Spencer, Idaho.Ques. 2. Are you acquainted with Fred Woodie, the holder of Permit No. 10808? How long have you known him and where does he reside?Ans. Fifteen years. He resides at Spencer, Idaho.Ques. 3. Have you read or heard read said Permit No. 10808, and are you familiar with its provisions and conditions?Ans. Yes.

Ques. 4. State source of water supply, place of diversion, and describe works for conveying water from point of diversion to place of use.

Ans. Gamas Creek thru Lucky Strike canal. SE cor. Sec. 25, T. 12 N. R. 38 E. S. 35⁰ 22' W. a distance of 1911 feet from point of diversion.

Ques. 5. How many second feet of water do you estimate said works will safely conduct to place of use, and how much water have you seen being so conveyed?

Ans. Main canal will carry 3000 or 4000 inches. Laterals will carry about 300 inches.

Ques. 6. State for what purpose water is used and at what place. (If for irrigation, give each subdivision in which water has been used and number of acres irrigated in each subdivision.) State whether cultivated or natural meadow land and the nature of all improvements which have been made as a direct result of said use.

Ans. For irrigation on the Woodie and Perkins ranches as per following:Land is partly plowed and partly meadow land.**Chas. Perkins thru Lucky Strike Canal:**Sec. 12, Township 11, North, Range 37 E. B. M., SW¹ NE¹ (25 A.);
SE¹ NE¹ (25 A.); SW¹ NE¹ (15 A.);Sec. 7, SW¹ NW¹ (20 A.); Total acres irrigated, 65.**Fred Woodie thru Lucky Strike Canal:**Sec. 17, Township 11, North, Range 38 E. B. M., SW¹ NW¹ (25 A.),
NE¹ SW¹ (15 A.), NE¹ SW¹ (20 A.);Sec. 16, NE¹ SE¹ (25 A.), Total acres irrigated, 75.~~10809~~

per acre from the middle of June to the first of August.

Permit No. 10808

Proof of Application of Water to Beneficial Use**DEPOSITION OF WITNESS**

Ques. 1. State your name, age, residence, occupation and postoffice address,

Ans. Ed Krise, age 57, Spencer, Idaho, stockman, Spencer, Idaho.

Ques. 2. Are you acquainted with Fred Woodie, the holder of Permit No. 10808? How long have you known him and where does he reside?

Ans. Fifteen years. He resides at Spencer, Idaho.

Ques. 3. Have you read or heard read said Permit No. 10808, and are you familiar with its provisions and conditions?

Ans. Yes.

Ques. 4. State source of water supply, place of diversion, and describe works for conveying water from point of diversion to place of use.

Ans. Camas Creek thru Lucky Strike canal. SE cor. Sec. 25, T. 12 N. R. 38 E. S. 35⁰ 22' W. a distance of 1911 feet from point of diversion.

Ques. 5. How many second feet of water do you estimate said works will safely conduct

Ques. 7. If for power or other purposes than irrigation, state how water has been applied and to what extent.

Ans. For irrigation.

Ques. 8. (If for irrigation) state character of land that has been reclaimed, and give your estimate of the amount of water required for its profitable cultivation.

Ans. Land reclaimed is sage brush loan and will take about 1 inch per acre from the middle of June to the first of August.

Ques. 9. Have you any interest in the works, water or lands above mentioned? If so, what way and to what extent?

Ans. Have no interest.

Ques. 10. State when, how, in what amount and to what extent you have witnessed the application to beneficial use of water diverted under said permit.

Ans. Have seen about 200 inches used on each of the Woodie and Perkins claims, and crops raised on same.

(Sign) Ed Kriss

I hereby certify that the foregoing testimony was read to the above subscriber before its signing, that I believe him to be the person he represents himself to be, and that said testimony was subscribed and sworn to before me in Spencer, County of Clark, State of Idaho, on this 10 day of September A. D. 1920.

Clayton

Notary Public.

My commission expires

July 18 1924

10899

NOTICE FOR PUBLICATION

NOTICE OF PROOF OF APPLICATION OF WATER
TO BENEFICIAL USE

Notice is hereby given that at 10 a. m. on the 10th day of September, 19 20,
at Spencer, County of Clark, State of Idaho,
before Chris. W. Hardy, notary public, proof will be submitted
of the application to beneficial use of 6.4 cubic feet per second of the
waters of Camas Creek in accordance with the terms and conditions of
Permit No. 10808, heretofore issued by the State Engineer of the State of Idaho.

The name and postoffice address of the person or corporation holding said permit are.....

Fred Pootie and Charles Pootie, Spencer, Idaho.

The use to which said water has been applied is irrigation and domestic use.

The amount applied to beneficial use is 6.4 cusec. per second.

The place where said water is used (if for irrigation, give full and accurate description of the lands irrigated) Lot 2 Sec. 7, T. 11 N., R. 36 E., B.M.; S. 1/4, SE. 1/4, Sec. 12, T. 11 N.,
R. 37 E., B.M.; S. 1/4, NE. 1/4, Sec. 17, NE. 1/4, Sec. 18, T. 11 N., R. 36 E., B.M.

The name of the canal or ditch or other works by which said water is conducted to such place of use
is Lucky Strike Canal.

The right to take water from such works is based upon Permit No. 10808.

The source of supply from which such water is diverted is Camas Creek.

The date of the priority which said user is prepared to establish is November 17, 1914.

W. G. SWENDESEN,
Commissioner of Reclamation.
State Engineer

REPORT OF ENGINEER

This proof is for Beneficial use

In Water District No. _____

1. State name of applicant and number of permit: Chas Perkins, Fred Woodie #10808
2. State source of water supply: Camas Creek thru Lucky Strike Canals.
3. Location of point of diversion: Lucky Strike Canal from Camas Creek N 35° 22' E 1911' from NE cor. sec 36 T. 11 N. R. 38 E. 5 B. M. I do. Perkins lat. from Lucky Strike - N 42° W 139' from NE cor. sec 7 T. 11 N. R. 38 E.
4. Describe works as they exist, giving dimensions and capacities of same: Timber Headgate - log and lava dam at head of Lucky Strike Canal. Cross-section Lucky Strike canal - 12' bottom - 1 1/2 to 1 slope banks, - 3' deep - capacity 101.0 sec. ft. Laterals - 4' bottom, 1 1/2 to 1 slope, 1' deep - capacity 15.67 sec. ft.
5. State whether or not water has been turned into works of diversion: Yes
6. Give exact location of lands to be irrigated. If proof is for beneficial use, give exact number of acres under cultivation in each forty-acre tract. (Describe manner and place of use if for other than irrigation): _____

Chas. Perkins thru Lucky Strike Canal:

Sec. 12, Township 11, North, Range 37 E. B. M., SW 1/4 NE 1/4 (25 A.);
SE 1/4 NE 1/4 (25 A.); SW 1/4 NW 1/4 (15 A.);

Sec. 7, SW 1/4 NW 1/4 (20 A.); Total acres irrigated, 65.

Fred Woodie thru Lucky Strike Canal:

Sec. 17, Township 11, North, Range 38 E. B. M., SW 1/4 NW 1/4 (25 A.),
NE 1/4 SW 1/4 (15 A.), NW 1/4 SW 1/4 (20 A.);

Sec. 18, NE 1/4 SE 1/4 (25 A.), Total acres irrigated, 75.

10. What large stream would the water here appropriated finally reach? None
11. Describe the various tributaries en route, from point of diversion to the principal drainage stream: Camas Creek to Mud Lake.

Remarks: Canals and laterals are now constructed from which the entire claims of above applicants can be irrigated.

This examination was made on the 20-2 day of August 1920

(Signed)

A. S. Anderson

Examiner.

10809

OVER

REPORT OF ENGINEER

This proof is for Beneficial use

In Water District No. _____

1. State name of applicant and number of permit: Chas Perkins Fred Needie #10808
2. State source of water supply: Camas Creek thru Lucky Strike Canals.
3. Location of point of diversion: Lucky Strike Canal from Camas Creek N35°22'E 1911' from NE cor. sec 36 T.11N R.38E of BM Ida Perkins lat. from Lucky Strike - N49°W 139' from N 1/4 cor. sec 7 T.11N R.38E.
4. Describe works as they exist, giving dimensions and capacities of same: Timber Headgate - log and lava dam at head of Lucky Strike Canal. Cross-section Lucky Strike canal - 12' bottom - 1 1/2 to 1 slope banks, - 3' deep - capacity 101.9 sec. ft. Laterals - 4' bottom, 1 1/2 to 1 slope, 1' deep, - capacity 15.67 sec. ft.
5. State whether or not water has been turned into works of diversion: Yes

7. Submit map on enclosed plat, showing location and details of above description.
8. How many parties conduct water in this system? See paragraph 6.
9. Give names and amount of each right: See paragraph 6.
10. What large stream would the water here appropriated finally reach? None
11. Describe the various tributaries en route, from point of diversion to the principal drainage stream: Camas Creek to Mud Lake.

Remarks: Canals and laterals are now constructed from which the entire claims of above applicants can be irrigated

This examination was made on the 20-21 day of August 1920

(Signed)

A. S. Anderson

Examiner.

10809

(This report must be sworn to when not made by an attache of the office.)

STATE OF IDAHO,

County of

Clark

ss.

A. S. Anderson

, being first duly sworn, deposes and says that the statements contained in the within report are correct to the best of his knowledge and belief.

Subscribed and sworn to before me this 7 day of Sept 1920

My commission expires

1924

C. C. Hardy

Notary Public.

10809

10808

Donald H. H.

Instructions to Examiners

1. Examiners will not be permitted to examine any of the receipts in the office pertaining to this permit. They are to furnish a report of the facts and conditions as they exist, from their own observations and inquiries.
2. Always carefully note the location of the point of diversion, and accurately plat same.
3. Find out how many parties own right in the ditch or canal and give their names and amount of right.
4. When proof is for beneficial use, carefully check up the number of acres actually irrigated in each forty and accurately plat same.
5. Make a map showing the correct location of streams and ditches, and the irrigated lands, and any adjacent permanent landmarks, such as towns, lakes, large streams and public roads.
6. If any unusual conditions are discovered, make a plain statement of them under remarks.
7. Always see the holder, if possible, and go over the whole ground with him, and make your report only upon actual existing facts and conditions.

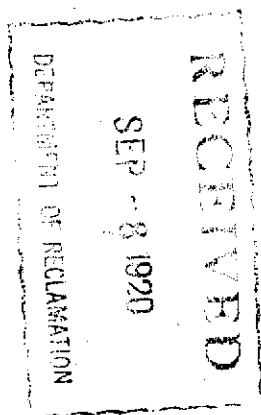

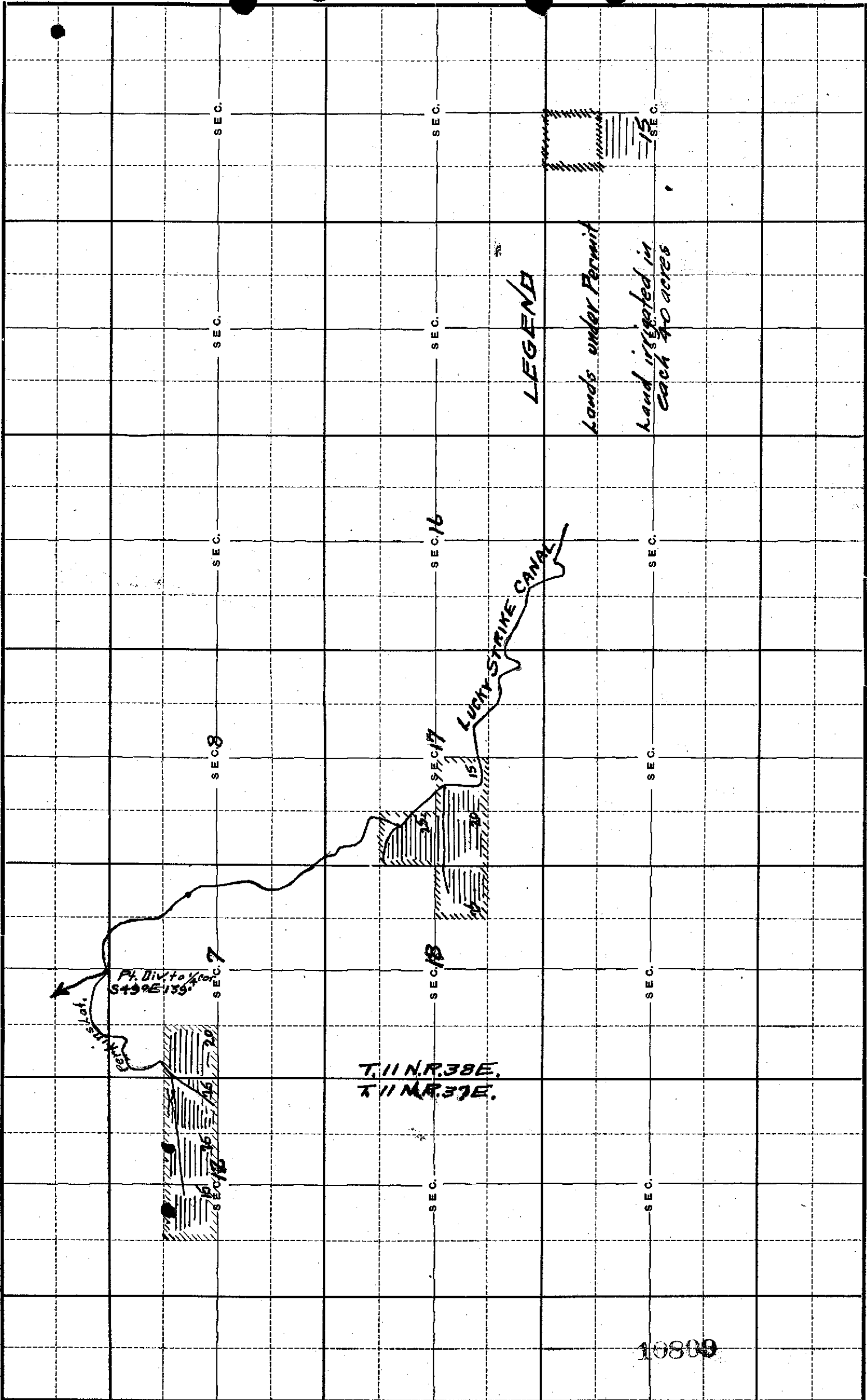

State of Idaho
ENGINEERING DEPARTMENT
BOISE

INSTRUCTIONS

PROOF OF BENEFICIAL USE

BOISE, IDAHO, **Aug. 26, 1290**

Fred Woodie and Chas. Perkins,
c/o Chas. W. Hardy,
Spencer, Idaho.

DEAR SIR:

I enclose herewith the following forms to be used in connection with proof of application of water to beneficial use under Permit No. 10908.

DEPOSITION OF PERMIT HOLDER,
DEPOSITIONS OF TWO WITNESSES.

In submitting this proof the following instructions should be CAREFULLY followed out, since failure to do so may result in the loss of the permit holder's rights:

1. On Sept. 10, 1920, the date set for the proof of application of water to beneficial use, the enclosed deposition forms (one for permit holder and one each for two witnesses) should be filled out and sworn to at Spencer, before Chas. W. Hardy, notary public.

2. When the depositions have been taken they should be mailed to this office, together with affidavit of publication of notice. When these have been received, together with report of examining engineer, you will be further advised as to fees due before issuing license.

Yours truly,

W. G. Swanson,

State Engineer.

~~10909~~

cash 5.00

Spencer, Idaho
June 27th 1918.

Fred A. Wilkie,
State Engineer,
Boise, Idaho.

Dear Sir:-

Your letter of the 25th Re Permit 10808.

Fred E. Woodie.

*currency
Reg. Mail.*
Enclosed please find \$5.00 in accordance
with same, sent by registered mail, covering the fees
required.

Thanking you for your prompt attention to
the matter, I am

Yours truly,

Curstady

cwh/gw

encl -

10808

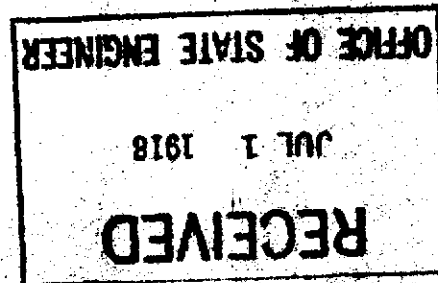

June 25, 1918.

Re Permit 10808. Fred E. Weedle.

Mr. C. W. Hardy,
Spencer, Idaho.

Dear Sir:--

Your letter of the 20th inst. to hand,
with affidavit relative to amount of water claimed
under the above permit. The proof will be accepted
as filed and certificate issued for completion of
works for the diversion of 6.4 second feet of water,
upon receipt of statutory fee of \$5.00.

Very truly yours,

FRED A. WILKIE,

State Engineer.

By _____

10808

Spencer, Idaho.
June 20th 1918.

Hon. Fred A. Wilkie,
State Engineer,
Boise, Idaho.

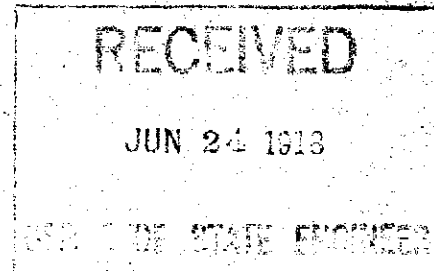

Dear Sir:-

I am enclosing herewith a copy of an affidavit
just made before me by Fred E. Woodie, one of the owners
of permit # 10808.

Will you kindly give the same your attention
and oblige.

Yours truly,

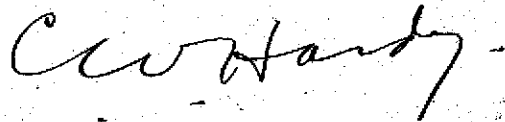

P.S.

Please address your reply to me as I feel a little
responsible in the mistake that was made by Mr. Woodie when
I knew that 6.4 cubic feet was all that they claimed and
have promised him to help make the correction.

fjh/gw
encl-

10808

A F F I D A V I T

State of Idaho)
County of Fremont) SS.

Fred Woodie of Spencer, Idaho, being duly sworn deposes and says that he made proof before C. W. Hardy, Notary Public at Spencer, Idaho, on Permit 10808, on or before December 4, 1917; that inadvertently in said permit more than 6.4 second feet of water were claimed; that it is not the intention to claim more than 6.4 cubic feet of water under said permit and to apply to the following described lands: As to Fred Woodie:

SW $\frac{1}{4}$ NW $\frac{1}{4}$, NE $\frac{1}{4}$ SW $\frac{1}{4}$, Section 17 and NE $\frac{1}{4}$ SE $\frac{1}{4}$, Section 18, Township 11, North, Range 38, East of Boise Meridian.

As to Chas. Perkins:

Lot 2, Section 7, Township 11, North Range 38 East, Boise Meridian; and S $\frac{1}{2}$ NE $\frac{1}{4}$, SE $\frac{1}{4}$ NW $\frac{1}{4}$, Section 12, Township 11, North, Range 37 East, Boise Meridian,

Making a total for both claimants of 320 acres, for which 6.4 cubic feet flow only is claimed under said permit No. 10808.

WHEREFORE, Deponent prays that proof of completion of works made on or before December 4, 1917, be amended to conform herewith by striking out surplus lands other than those enumerated herein, and that a certificate for completion of works in conformity with these facts be issued by the State Engineer to said claimants

Fred Woodie

Subscribed and sworn to before me at Spencer, Idaho, on the _____

19 day of June 1918.

C. W. Hardy

Notary Public.

RECEIVED

JUN 24 1918

OFFICE OF STATE ENGINEER

10808

June 10, 1918.

Mr. C. W. Hardy,
Spencer,
Idaho.

In re Permit #10808

Dear Sir:

I am enclosing you herewith Certificate
of Completion of Works issued under the
above numbered permit.

Very truly yours,

FRED A. WILKIE,
State Engineer.

By

10808

December 8, 1917.

Re: Permit 10808-Wm. Perkins.

Mr. C. W. Hardy,
Spencer, Idaho.

Dear Sir:

Am just in receipt of deposition of Fred Woodie for proof of completion of works under the above permit.

Inasmuch as this permit claims more than 6.4 second feet of water, it will be necessary for the holders to publish their notice four full weeks prior to the date of making proof. Blank notices are herewith enclosed.

On October 5th, we sent our regular notices to the holders enclosing blank notices. These should have been filled out and returned to us instead of sending in a deposition of the holder.

Very truly yours,

J. H. SMITH,

State Engineer.

By

CB/MB

Enc: 2F8-11.

10808

Proof of Completion of Works

DEPOSITION OF HOLDER

Ques. 1. State your name, age, residence, occupation and postoffice address.

Ans. *Fred Woodie, 38, Spencer, Idaho, stockman
Spencer, Idaho*

Ques. 2. If acting in behalf of a corporation, state its name, principal place of business, your position with reference to same, and your authority for appearing in its behalf.

Ans. *acting for myself and Charlie Perkins*

Ques. 3. State number and date of permit, amount of water you are authorized to divert, source, and point of diversion.

Ans. *Dec 4 - 1914 - Permit No. 10808 for 12.8 cu. ft but
will only require 6.3 cu. ft. from Camas Creek. Diverted at
S.E. cor. Sec 25 T. 12 N. R. 38 E. bears S. 35° 22' W. 19.4 feet distant.*

Ques. 4. State purpose for which water is to be used, and, if for irrigation, state the number of acres and give description of the land you intend to reclaim.

Ans. *For Irrigation of 312 acres as follows: Chas. Perkins,
Lot 2 Sec 7 T. 11 N. R. 38 E. 1/4 NE 1/4, NE 1/4 NW 1/4 Sec 12 T. 11 N. R. 37 E; for Fred Woodie
NW 1/4 NW 1/4, N 2/4 Sec 17 T. 11 N. R. 38 E.*

Ques. 5. State whether or not the water has been turned into your works of diversion, and, if so, when and to what extent.

Ans. *yes, to full extent of amount diverted and
claimed -*

Ques. 6. State whether or not the works of diversion are fully completed, and whether or not they comply in all respects with the terms of the permit.

Ans. *Yes -*

Ques. 7. If the works of diversion do not comply with all the terms of your permit, state fully those particulars in which there is any variance.

Ans. *There is no variance - water carried thro canal
which is finished and delivering water -*

Ques. 8. Give description of works, state dimensions and capacity of each part, and give cost of same.

Ans. *Canal is 10 ft wide at bottom and 12 at top and ten miles long
Dam is 12 feet wide and three feet deep of logs and
stone - average grade per mile is 5 to 6 ft - Cost us \$900.00 each
or total of \$8.00*

(Sign here.) *Fred Woodie*

I hereby certify that the foregoing testimony was read to the above subscriber before its signing, that I believe him to be the person he represents himself to be, and that said testimony was subscribed

and sworn to before me, in *Spencer*, County of *Blaine*

Idaho, State of Idaho, on this *14* day of

December A. D. 191*7*

C. W. Hardy

Notary Public

My Commission expires *July*

A. E. ROBINSON
STATE ENGINEER

State of Idaho

ENGINEERING DEPARTMENT

BOISE

Oct. 5, 1917.

Woodward Perkins,

Fred Woodie,

Spencer, Idaho.
Dear Sir:

I enclose herewith blank notice of proof of completion of Works under your permit No. 10808 and blank Notice of Proof of Beneficial Application of Water under same permit ~~which notice should be filled out and returned to me at least 60 days before the date upon which it is desired to submit proof, which proof should be on or before~~ Dec. 4, 1917.

Yours truly,

J. H. SMITH

A. E. ROBINSON
~~XXXXXXXXXXXX~~
State Engineer.

10808

State of Idaho

ENGINEERING DEPARTMENT
BOISE

STATE ENGINEER

Permit No. 10808

Boise, Idaho, Dec. 5, 1914.

Mr. Fred Woodiel
Spencer, Idaho.

I enclose herewith above numbered permit. BE SURE TO NOTE
LIMITATIONS AND CONDITIONS OF SAME as given under approval of
State Engineer on the third page.

Herbert Wing.

Acting State Engineer.

10808

Tp12 N R 37 E

Tp12 N R 38 E

Tp12 N R 39 E

Tp11 N R 37 E

Tp11 N R 38 E

Tp11 N R 38 E

Chase River by Dalton

Fire Woods Creek