

Name of Applicant Herman F. Klant - F/P - P.C. 11991

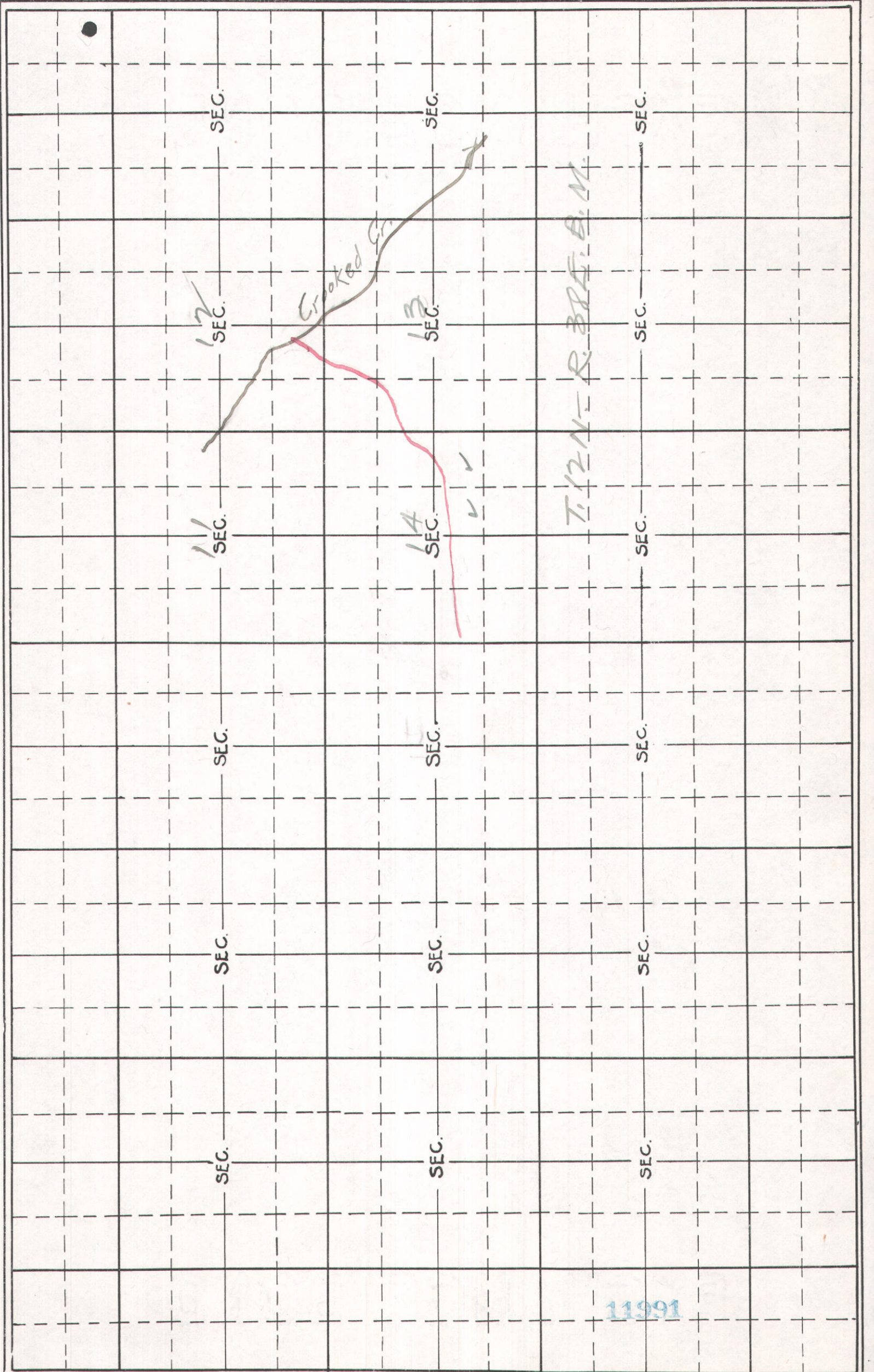

P. M. Mercer

AFFIDAVIT OF PUBLICATION

I, ~~H. H. Hartoigsen~~, do solemnly swear that I am publisher of the **ASHTON ENTERPRISE**, a weekly newspaper of general circulation, published once each week at Ashton, Fremont County, Idaho; that the notice attached hereto and which is a part of this affidavit, and a part of the proof of publication, was published in said newspaper 4 consecutive weeks; first publication having been made on June 22, 1916 that said notice was published in the regular and entire issue of every number of the paper during the period and times of publication, and that the notice was published in the newspaper and not in the supplement.

Notice of Proof of Application of Water to Beneficial Use.

Notice is hereby given that at 10 a. m. on the 29th day of July, 1916, at St. Anthony, County of Fremont, State of Idaho, before M. E. King Notary Public, proof will be submitted of the application to beneficial use of $3\frac{1}{2}$ cubic feet per second of the waters of 8 cu. ft. from Crooked Creek; $\frac{1}{2}$ cu. ft. from Spring, in accordance with the terms and conditions of Permit No. 11991 heretofore issued by the State Engineer of the State of Idaho.

1. The name and postoffice address of the person or corporation holding said permit are: Herman F. Klamt, St. Anthony, Idaho.
2. The use to which said water has been applied is irrigation and domestic.
3. The amount applied to beneficial use is $3\frac{1}{2}$ cubic feet per second.
4. The place where said water is used is 40 acres in NW $\frac{1}{4}$ SW $\frac{1}{4}$; 25 acres in NE $\frac{1}{4}$ SW $\frac{1}{4}$; 35 acres in NE $\frac{1}{4}$ SE $\frac{1}{4}$ Sec. 14, T. 12 N., R. 38 E. B. M.
5. The right to take the water from such works is based upon Permit No. 11991.
6. The source of supply from which such water is diverted is Crooked Creek and a Spring.
7. The date of the priority which said user is prepared to establish is February 28, 1916.

59-42

J. H. SMITH, State Engineer.

Fee Paid 8-20

P. M. Mercer

Subscribed and sworn to before me

July 15, 1916

Ed. Hanson
Notary Public.

I, _____

do hereby certify that a notice, a printed copy of which is hereto attached was by me posted in a conspicuous place in my office for a period of thirty days, I having posted said notice on the _____ day of _____

A. D. 191

11991

Register.

Ditch to The Herman J. Hunt
land

11991

Dutch
Laney to the
Herman J. Klant

11991

Digging water
on to land
Herman & Mont



11991

Name of Applicant Herman & Klamm Oakton, Va.

East

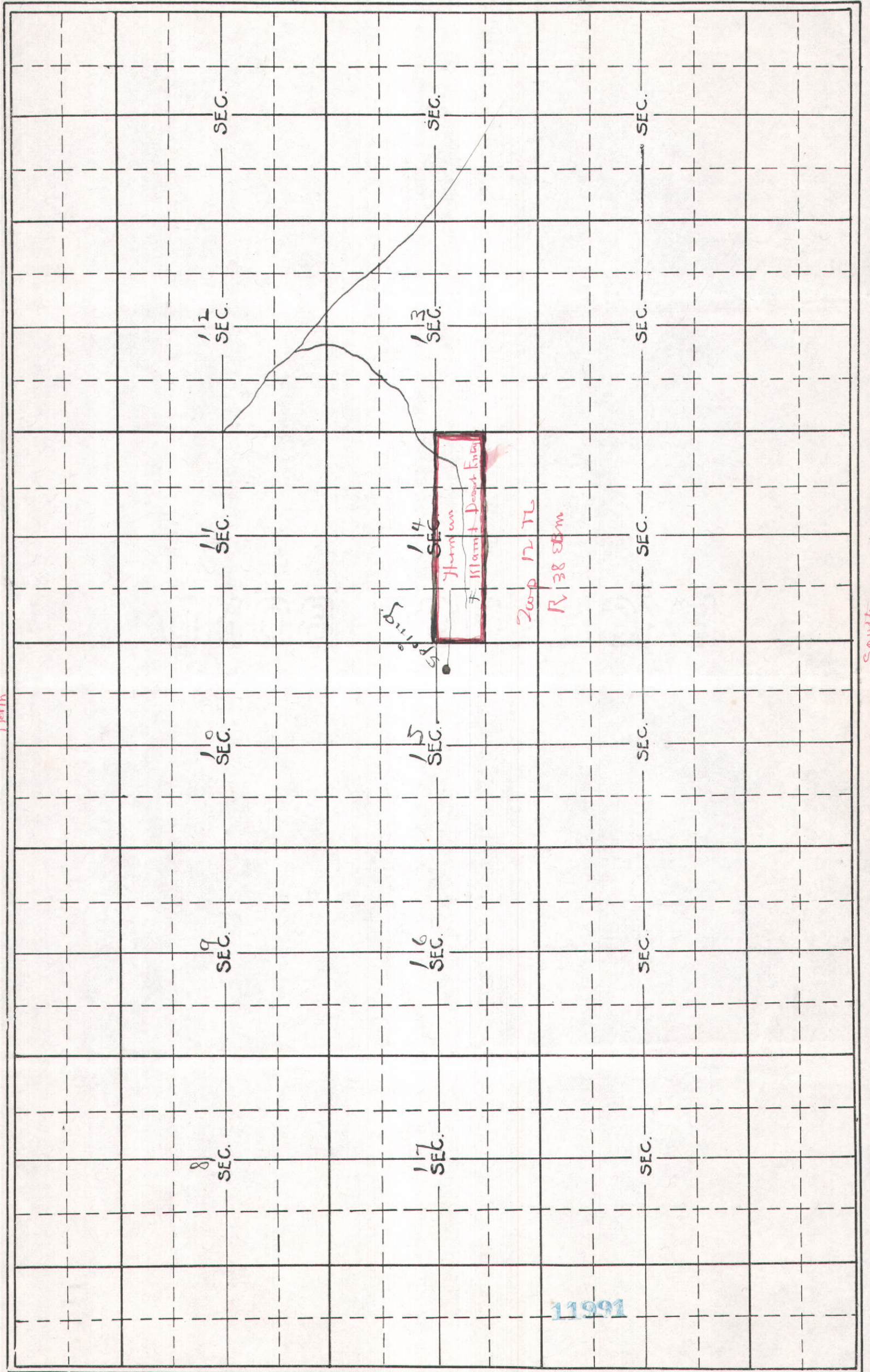

SCALE: 2 INCHES = 1 MILE. DRAW PLAN IN INK

West

County: Fremont
Stream: Crooked Creek & Spring
Amount: 7/10 of 1 cu. ft.
Use: Irrigation
Priority: Fe.28, 1916

STATE OF IDAHO

Water License No. 11991

WHEREAS, On the 28th day of February, A. D. 1916, Herman F. Klamt

of Ashton, County of Fremont, State of Idaho, duly made application (No. 17297) to me for a permit to use 3.5 cubic feet per second of the waters of Crooked Creek and Spring, in Water District No. 66

County of Fremont, State of Idaho, for irrigation and domestic purposes, and,

WHEREAS, On the 18th day of March, A. D. 1916, Permit No. 11991 was issued to said applicant for the diversion of said water and providing for the completion of the works of diversion therein described on or before the 18th day of March, A. D. 1918, and for the application to beneficial use of said water on or before the 18th day of March, A. D. 1919, and,

WHEREAS, On the 15th day of June, A. D. 1916,

Herman F. Klamt

the holder of said permit, duly made proof of the completion of adequate works for the diversion of 3.5 cubic feet per second of said waters, as evidenced by my Certificate No. 11991 dated July 15, 1916, confirming the completion of works of sufficient capacity for diverting and conveying to the place of intended use 3.5 cubic feet per second of said water with date of priority of February 28, 1916, and

WHEREAS, On the 29th day of July, A. D. 1916,

Herman F. Klamt

the holder of said permit, duly made proof of the application to beneficial use of 7/10 of 1 cubic feet per second of said water:

NOW, THEREFORE, By virtue of authority vested in me by the laws of the State of Idaho, I hereby grant and confirm to Herman F. Klamt

of Ashton, County of Fremont, State of Idaho, the holder and owner of said Permit No. 11991, a perpetual right, dating from February 28, 1916 to the use of 7/10 of 1 cubic foot per second of the waters of Crooked Creek and Spring

in the County of Fremont and State of Idaho, or so much thereof as may be necessary for the purposes hereinbelow mentioned, to be diverted from Crooked Creek at a point in the SE $\frac{1}{4}$ of SW $\frac{1}{4}$, Sec. 12, T. 12 N., R. 38 E.B.M.; from Spring in the NE $\frac{1}{4}$ of SE $\frac{1}{4}$ Sec. 15 T. 12 N., R. 38 E.B.M.

and conducted to and upon 35 acres, divided as follows: 27 acres in NE $\frac{1}{4}$ of SE $\frac{1}{4}$ and 8 acres in NW $\frac{1}{4}$ of SE $\frac{1}{4}$ Sec. 14, T. 12 N., R. 38 E.B.M.

for the purpose of irrigation and domestic use, subject, however, to the laws of the State of Idaho, applicable to a license for the use of the waters of the State, and subject, also, to the local or community customs, rules and regulations which have been or may be adopted from time to time by a majority of the users from a common source of supply, canal or lateral from which such water may be taken, when such rules and regulations have for their object the economical use of such water.

WITNESS, My hand and the seal of my office at Boise, Idaho, this 30th day of September A. D. nineteen hundred and sixteen

J.H. SMITH

(Seal)

State Engineer:

Application No. 17297
Permit No. 11991.

31-2189

APPLICATION FOR PERMIT

TO APPROPRIATE THE PUBLIC WATERS OF THE STATE OF IDAHO

District No. 66.

1. Name of applicant: Herman F. Klamt

Postoffice address: Ashton

County: Fremont

State: Idaho.

- I. If applicant is a corporation, give
- (a) Date and place of incorporation:
 - (b) The amount of capital stock:
 - (c) The amount paid in:
 - (d) Names and addresses of directors:

- II. The financial resources of the applicant are:
- (a) Cash on hand:
 - (b) Treasury stock:
 - (c) Bonds to be issued:
 - (d) Other resources:

2. The quantity of water claimed is $(3\frac{1}{2})$ / $\frac{1}{2}$ cu. ft. from Crooked Creek. cubic feet per second.
" " " " Spring.

3. Source of water supply: Crooked Creek & Spring which is a tributary of Camas Creek.

4. Location of point of diversion: In the NE $\frac{1}{4}$ SE $\frac{1}{4}$ Sec. 15, & SE $\frac{1}{4}$ SW $\frac{1}{4}$ of Section 12, T. 12 N., R. 38 E.B.M.

County of Fremont.

5. To be used for: Irrigation & Domestic purposes.

- I. Irrigation and domestic use: (a) Amount of land to be irrigated: 160 acres.
(b) In the following legal subdivisions:

II. Mining, milling, power, manufacturing, transportation or other purposes:

(a) At what point:

- (b) Amount of power to be generated: H. P. under ft. head
(c) Is water to be returned to any stream? (d) If so, name stream and locate point of return:

6. Estimated cost of works: \$400.00

7. Description of works for diversion:

I. Kind of works: Ditches

II. Dimensions of works:

(a) Height of dam feet, length of dam at top feet,
length of dam at bottom feet. Material used in construction:

(b) Capacity of reservoir acres feet. (c) Size of headgate, width 3 feet,
Height 18 inches ~~feet~~ (d) ~~Conduit~~ Ditch: width at bottom 2 $\frac{1}{2}$ feet,
width at water line 4 feet, depth of water 18 inches ~~feet~~; diameter of pipe
inches; average grade per mile is 9 feet. Length of conduit is 2 $\frac{1}{2}$ miles,
and it crosses the following quarter sections:

8. The time required for the completion of the construction of such work is 2 years.

9. Time required for the complete application of the water to the proposed use is 1 additional years.

BE IT KNOWN That the undersigned hereby makes application for a permit to appropriate the public waters of the State of Idaho as herein set forth.

Herman F. Klamt

Applicant.

By M.E. King.

Agent.

Date of first receipt at office of State Engineer 9:00 A.M. February 28, 1916.

Returned to applicant for correction

Corrected application received

APPROVAL OF STATE ENGINEER

The number of this permit is 11991

Recorded in Book 41 Page 11991 Approved March 18, 1916.

This is to certify that I have examined the within application for a permit to appropriate the public waters of the State of Idaho, and hereby approve the same, subject to the following limitations and conditions:

Bond in the sum of _____ to be filed on or before

Work to begin on or before May 17, 1916, and to continue diligently and uninterruptedly to completion, unless temporarily interrupted by circumstances over which permit holder has no control.

One-fifth of the work above specified to be completed on or before March 18, 1917.

The whole of said work to be completed on or before March 18, 1918

Beneficial use of water appropriated in accordance herewith, to be made on or before March 18, 1919.

Witness my hand this 18th day of March, 1916.

J.H. Smith.

State Engineer.

Remarks:

14. The land to be irrigated is described in the following tabulation:

Twp. Range Sec.	NE $\frac{1}{4}$	NW $\frac{1}{4}$	SW $\frac{1}{4}$	SE $\frac{1}{4}$	Totals.
12 N. 38 E. 14					160
	-40-	-40-	-40-	-40-	

Total Number of Acres to be irrigated - - - - - 160

15(a) Is reservoir to be used? No.

The ditch from Crooked creek to & thru the land is already built.

I will make laterals from this ditch upon the land.

I wish to file upon a spring located in NE $\frac{1}{4}$ SE $\frac{1}{4}$ Sec. 15, same Tp. & range & run ditch thru the land for irrigating NW $\frac{1}{4}$ SW $\frac{1}{4}$ Sec. 14, of my entry.

This is Government land upon which I have a desert-land-entry, & Government land upon which the Spring is located.

Permit No. 11991.

CERTIFICATE OF COMPLETION OF WORKS.

To All Whom It May Concern:

This is to certify that Herman F. Klamt of Ashton, County of Fremont, and State of Idaho, the holder of Permit No. 11991, issued upon Application No. 17297, bearing date of priority of February 28, 1916, authorizing the diversion of three (3) second feet of the waters of Crooked Creek and one-half (1/2) of 1 second-foot of the waters of a Spring, County of Fremont, State of Idaho, for irrigation and domestic purposes, has fully complied with the provisions of the laws of the State of Idaho relating to the proof of completion of the works of diversion set out and described in said Permit; that said works are adequate for diverting and conveying to the place of intended use three and one-half (3½) second-feet of the waters of Crooked Creek and Spring; that the point of diversion of said waters is in the NE $\frac{1}{4}$ of SE $\frac{1}{4}$, Sec. 15, and the SE $\frac{1}{4}$ of SW $\frac{1}{4}$, Sec. 12, T. 12 N., R. 38 E.B.M., and that the lands proposed to be irrigated by the use of said water are described as follows, to-wit: NE $\frac{1}{4}$ of SW $\frac{1}{4}$, NW $\frac{1}{4}$ of SW $\frac{1}{4}$, NE $\frac{1}{4}$ of SE $\frac{1}{4}$ and NW SE $\frac{1}{4}$, Sec. 14, T. 12 N., R. 38 E.B.M.

WITNESS my hand this 15th day of July, A.D. 1916.

J.H. Smith,

State Engineer of the State of Idaho

October 6, 1916.

Re Permit 11991.

Herman F. Klamt,
Ashton, Idaho.

Sir:--

Enclosing herewith water license issued under
above permit, with receipt for fees.

Very truly yours,

J. H. SMITH,

State Engineer.

WL-R8520

By _____

11991

REPORT OF ENGINEER

1. State name of applicant and number of permit: Herman F. Klamt-Permit 11991
2. State source of water supply: Spring and Crooked Creek
3. Location of point of diversion: Spring-NE $\frac{1}{4}$ SE $\frac{1}{4}$ -Sec. 15 : Crooked Creek- SE $\frac{1}{4}$ SW $\frac{1}{4}$ -
Sec. 12, in T.12 N., R.38 E.B.M.
4. State whether or not the works of diversion are fully completed and in accordance with terms of permit: Yes
5. Describe works as they exist, giving dimensions and capacities of same:
Ditch - width at bottom 14'. Width at top 3" depth 15" Capacity 3 sec. ft.
Also ditch from Spring - Capacity approx. 30 inches.
6. State whether or not water has been turned into works of diversion: Yes
7. Give exact location of lands to be irrigated. Give exact number of acres under cultivation in each forty-acre tract. (Describe manner and place of use if for other than irrigation):
N $\frac{1}{2}$ E $\frac{1}{4}$ Sec. 14 - 12 N - 38 E - 27 acres
NW $\frac{1}{4}$ Sec. 14 - 12 N - 38 E - 8 acres
8. Submit map on enclosed plat, showing location and details of above description.

Remarks:

This examination was made on the 19th day of August 1916

(Signed)

R. D. Hamilton

Examiner.

(This report must be sworn to when not made by an attache of the State Engineer's office)

STATE OF IDAHO

County of _____

} ss.

_____, being first duly sworn, deposes and says that the statements contained in the within report are correct to the best of his knowledge and belief.

Subscribed and sworn to before me this _____ day of _____ 191____

Notary Public.

My Commission Expires _____

66

DIST. NO. _____

Herman F. Klamt-

Ashton

Name of Applicant Herman E. Kant - F/P - P.C. 11991

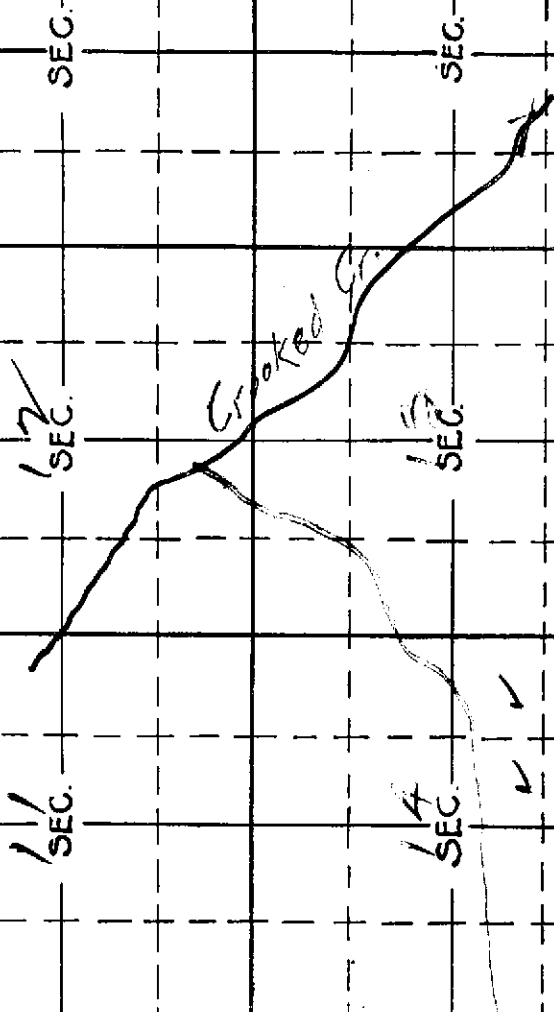

T. 12 N. - R. 3 E. - S. 4 W.

Sept. 15, 1916.

Re: Permit # 11991.

Mr. Herman F. Klamt,
Ashton, Idaho.

Dear Sir:

Replying to yours of the 12th
inst, will say that as soon as the
report of our engineer is made, your
license will be issued and forwarded
to you.

Very truly yours,

J. H. Smith,

State Engineer.

By _____

CB/PM

11991

Nashua, N.H.
Sept 12/1916

State Engineer
Boise
Ida

Dear Sir

On July 29th I
made prof on water
under permit No 11991.
I have not heard from
you since. The date
set for my final prof
on the land is Sept
20th. I am therefore
very anxious to get final
proof if everything was
satisfactory. In making to
hear from you soon I
remain
Respect yours
H. J. Plaut

J. H. SMITH
STATE ENGINEER
FRED WILKIE
DEPUTY STATE ENGINEER

State of Idaho
Engineering Department
Boise

July 31, 1916.

Re Permit 11991.

Herman F. Klamt,
Ashton, Idaho.

Sir:--

We are today in receipt of depositions, affidavit of publication and check for fees in the sum of \$5.00, for proof under above permit. The fees due will amount to only \$2.00, inasmuch as part of only one forty acre tract is under cultivation. Check for \$5.00 is, therefore, returned.

As soon as the report of our engineer can be made, the matter of issuing license will be taken up.

Very truly yours,

J. H. SMITH,

State Engineer.

By L. Brown,

Ch. \$5

Mr. Klamt

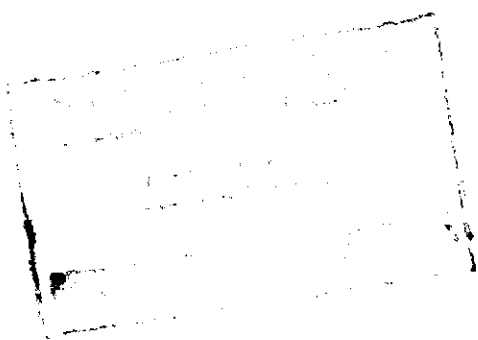

11991

July 31, 1916.

Re Permit 11991.

Herman F. Klamt,
Ashton, Idaho.

Sir:--

We are today in receipt of depositions, affidavit of publication and check for fees in the sum of \$5.00, for proof under above permit. The fees due will amount to only \$2.00, inasmuch as part of only one forty acre tract is under cultivation. Check for \$5.00 is, therefore, returned.

As soon as the report of our engineer can be made, the matter of issuing license will be taken up.

Very truly yours,

J.H.SMITH,

State Engineer.

Ch.\$5

By_____

11991

AFFIDAVIT OF PUBLICATION

P. M. Mercer

I, H. H. Hartvigsen, do solemnly swear that I am publisher of the ASHTON ENTERPRISE, a weekly newspaper of general circulation, published once each week at Ashton, Fremont County, Idaho; that the notice attached hereto and which is a part of this affidavit, and a part of the proof of publication, was published in said newspaper 4 consecutive weeks; first publication having been made on June 22, 1916 that said notice was published in the regular and entire issue of every number of the paper during the period and times of publication, and that the notice was published in the newspaper and not in the supplement.

Notice of Proof of Application of Water to Beneficial Use.

Notice is hereby given that at 10 a. m. on the 29th day of July, 1916, at St. Anthony, County of Fremont, State of Idaho, before M. E. King, Notary Public, proof will be submitted of the application to beneficial use of $3\frac{1}{2}$ cubic feet per second of the water of 3 cu. ft. from Crooked Creek; $\frac{1}{2}$ cu. ft. from Spring, in accordance with the terms and conditions of Permit No. 11991 heretofore issued by the State Engineer of the State of Idaho.

See 8-20 Paid

1. The name and postoffice address of the person or corporation holding said permit are: Herman F. Klamt, St. Anthony, Idaho.
2. The use to which said water has been applied is irrigation and domestic.
3. The amount applied to beneficial use is $3\frac{1}{2}$ cubic feet per second.
4. The place where said water is used is 40 acres in NW $\frac{1}{4}$ SW $\frac{1}{4}$; 25 acres in NE $\frac{1}{4}$ SW $\frac{1}{4}$; 35 acres in NE $\frac{1}{4}$ SE $\frac{1}{4}$ Sec. 14, T. 12 N., R. 38 E. B. M.
5. The right to take the water from such works is based upon Permit No. 11991.
6. The source of supply from which such water is diverted is Crooked Creek and a Spring.
7. The date of the priority which said user is prepared to establish is February 28, 1916.

39-42

J. H. SMITH, State Engineer.

P. M. Mercer

Subscribed and sworn to before me July 15, 1916
[Signature]
 Notary Public.

I, _____
 do hereby certify that a notice, a printed copy of which is hereto attached was by me posted in a conspicuous place in my office for a period of thirty days, I having posted said notice on the _____ day of _____ A. D. 191_____

11991

Register.

Ditch to the
Lang Herman J. Hunt



Deck to the
Herman J. Wamst



Turning water
on to land
Hansen & Klant



PERMIT No. 11991

On
500

Proof of Application of Water to Beneficial Use

DEPOSITION OF HOLDER

Ques. 1. State your name, age, residence, occupation and postoffice address.

Ans. Herman F. Klamt, 39, Ashton, Idaho, carpenter, Ashton, Idaho.

Ques. 2. If acting in behalf of a corporation, state its name, principal place of business (if a foreign corporation, give name and postoffice of statutory agent), your position with reference to same, and your authority for appearing in its behalf.

Ans. ---

Ques. 3. State number and date of permit, and date of priority you propose to establish under the permit.

Ans. 11991, Mch 18, 1916, Feby 28, 1916.

Ques. 4. State source of water supply and give exact location of point of diversion.

Ans. A spring in NE $\frac{1}{4}$ SE $\frac{1}{4}$ Sec 15 and Crooked Creek, diverted from Crooked Creek SE $\frac{1}{4}$ SW $\frac{1}{4}$ Sec 12 and from Spring in NE $\frac{1}{4}$ SE $\frac{1}{4}$ Sec 15 T 12 N, R 38 EBM.

Ques. 5. Describe your works of diversion, and state amount of water they are capable of conveying from point of diversion to place of use, and give name of canal or ditch or other works by which water is conducted to such place of use.

Ans. A ditch from the Spring to & upon the land $\frac{1}{2}$ mile in length, two ft wide at top & 18 inches wide at bottom, carries $\frac{1}{2}$ cu ft per second. A ditch from Crooked Creek to & upon the land $1\frac{1}{4}$ miles in length, 3 ft wide at top, 1 ft wide at bottom, carries 3 cu ft per second of water; a headgate in Crooked Creek 6 ft wide, 4 ft high, at point where water is diverted into ditch. I have 2 head gates in ~~main ditch~~ from main ditch from Crooked Creek in NE $\frac{1}{4}$ SE $\frac{1}{4}$ Sec 14, T 12 N, R 38 EBM.

Ques. 6. State for what purpose water is used and describe place of use. (If for irrigation, name each subdivision in which used, and number of acres in each subdivision that have actually been irrigated with said water.) State whether cultivated or natural meadow land and the nature of all improvements which have been made as a direct result of said use.

Ans. Irrigation, I have 25 acres in NE $\frac{1}{4}$ SE $\frac{1}{4}$ Sec 14, plowed, harrowed, disked & seeded to oats, which I have irrigated from my works.

Ques. 7. If for other than irrigation purposes, state how applied, amount of horse power generated, etc.

Ans. ---

Ques. 8. What is the minimum amount of water required for the use specified above?

Ans. One inch per acre at each irrigation period.

Ques. 9. If you are not the person or representative of the corporation to whom above mentioned permit was originally issued, please state how ownership was acquired by present holder.

Ans. I am the same person to whom permit was issued.

11991

Ques. 10. State when, how, in what amount and to what extent the water diverted under above mentioned permit has been used.

Ans. 25 acres irrigated June 23 & 24th & 10th & 11th of July 1916.

One inch per acre of water used at each irrigation period.

Ques. 11. State when, how, in what amount and to what extent waters other than those diverted under the above mentioned permit have been diverted and applied to beneficial use upon the lands herein described. Give full particulars regarding such other appropriations and rights claimed thereunder.

Ans. None other diverted or applied.

I have plowed 79 acres; 40 acres in NW $\frac{1}{4}$ SW $\frac{1}{4}$ Sec 14; 25 acres in NE $\frac{1}{4}$ SW $\frac{1}{4}$ Sec 14; 14 acres in NW $\frac{1}{4}$ SE $\frac{1}{4}$ Sec 14, T 12 N, R 38 EBM.

This land is ready for seeding & irrigation in addition to the 25 acres I have already seeded & irrigated as above described.

(Sign) Herman A. Klau

I hereby certify that the foregoing testimony was read to the above subscriber before its signing, that I believe him to be the person he represents himself to be, and that said testimony was subscribed and sworn to before me, at my office in St. Anthony ~~Fremont~~, County of

Fremont, State of Idaho, on this 29th day of July

A. D. 1916.

M. E. King
Notary Public, residing at
St. Anthony, Idaho.

11991

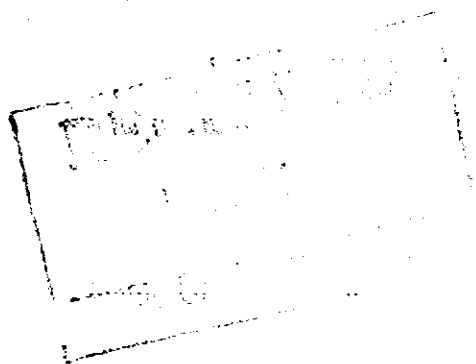

Permit No. 11991

Proof of Application of Water to Beneficial Use**DEPOSITION OF WITNESS**

Ques. 1. State your name, age, residence, occupation and postoffice address.

Ans. Charles E. Mayhugh, 33, Spencer, Idaho, farmer, Spencer, Idaho.

Ques. 2. Are you acquainted with Herman F. Klamt, the

holder of Permit No. 11991? How long have you known him and where does he reside?

Ans. Yes, known him 4 years, resides at Ashton, Idaho.

Ques. 3. Have you read or heard read said Permit No. 11991, and are you familiar with its provisions and conditions?

Ans. Yes

Ques. 4. State source of water supply, place of diversion, and describe works for conveying water from point of diversion to place of use.

Ans. A Spring in NE $\frac{1}{4}$ SE $\frac{1}{4}$ Sec 15 and Crooked Creek; diverted from Crooked Creek SE $\frac{1}{4}$ SW $\frac{1}{4}$ Sec 12 and from Spring NE $\frac{1}{4}$ SE $\frac{1}{4}$ Sec 15, T 12 N, R 38 EBM. A ditch from the Spring to & upon the land $\frac{1}{4}$ mile in length, 2 ft wide at top, 18 inches wide at bottom carries $\frac{1}{2}$ cu. ft. water per second; A ditch from Crooked Creek to & upon the land $1\frac{1}{4}$ miles in length, 3 ft wide at top, 1 ft wide at bottom carries 3 cu. ft. per second. A head gate in Crooked Creek 6 ft wide, 4 ft high, at point where water is diverted into ditch; 2 head gates in ditch on land.

Ques. 5. How many second feet of water do you estimate said works will safely conduct to place of use, and how much water have you seen being so conveyed?

Ans. 3 cu ft per second from Crooked Creek & $\frac{1}{2}$ cu ft per second from the Spring & have seen this amount being so conveyed.

Ques. 6. State for what purpose water is used and at what place. (If for irrigation, give each subdivision in which water has been used and number of acres irrigated in each subdivision.) State whether cultivated or natural meadow land and the nature of all improvements which have been made as a direct result of said use.

Ans. Irrigation, 25 acres in NE $\frac{1}{4}$ SE $\frac{1}{4}$ Sec 14, plowed, harrowed, disked, & seeded to oats & irrigated, from the above works.

Ques. 7. If for power or other purposes than irrigation, state how water has been applied and to what extent.

Ans. --

Ques. 8. (If for irrigation) state character of land that has been reclaimed, and give your estimate of the amount of water required for its profitable cultivation.

Ans. Sandy loam soil with some gravel, about one inch per acre at each irrigation period required to irrigate & reclaim it.

11991

11891

Ques. 9. Have you any interest in the works, water or lands above mentioned? If so, in what way

and to what extent?

Ans. No

Ques. 10. State when, how, in what amount and to what extent you have witnessed the application to

beneficial use of water diverted under said permit.

I seen 25 acres irrigated on June 23, 24 and July 10th & 11th

Ans. 1916. One inch per acre of water used at each irrigation period.

(Sign) *Charles E. Mayhugh*

I hereby certify that the foregoing testimony was read to the above subscriber before its signing, that I

believe him to be the person he represents himself to be, and that said testimony was subscribed and sworn to

before me, in St Anthony

County of

Fremont

State of Idaho, on this 29th day of JULY 1916 A. D. 19

Residing at St Anthony, Idaho, Public.

My Commission Expires

My Commission Expires

Permit No. 11991

Proof of Application of Water to Beneficial Use**DEPOSITION OF WITNESS**

Ques. 1. State your name, age, residence, occupation and postoffice address.

Ans. Sidney C. Albano, 30, Spencer, Idaho, farmer, Spencer, Idaho.

Ques. 2. Are you acquainted with Herman F. Klant, the holder of Permit No. 11991? How long have you known him and where does he reside?

Ans. Yes have known him 3 years, he resides at Ashton, Idaho.

Ques. 3. Have you read or heard read said Permit No. 11991, and are you familiar with its provisions and conditions?

Ans. Yes.

Ques. 4. State source of water supply, place of diversion, and describe works for conveying water from point of diversion to place of use.

Ans. A Spring in NE $\frac{1}{4}$ SE $\frac{1}{4}$ Sec 15 and Crooked Creek; diverted from Crooked Creek SE $\frac{1}{4}$ SW $\frac{1}{4}$ Sec 12 and from Spring NE $\frac{1}{4}$ SE $\frac{1}{4}$ Sec 15, T 12 N, R 38 EBM. A ditch from Spring to & upon land $\frac{1}{4}$ mile in length, 2 ft wide at top, 18 inches wide at bottom carries $\frac{1}{2}$ cu ft water per second; A ditch from Crooked Creek to & upon land $1\frac{1}{4}$ miles in length 3 ft wide at top, 1 ft wide at bottom carries 3 cu ft per second; a head gate in Crooked Creek 6 ft wide, 4 ft high, at point where water is diverted into ditch; 2 head gates in ditch on land.

Ques. 5. How many second feet of water do you estimate said works will safely conduct to place of use, and how much water have you seen being so conveyed?

Ans. 3 cu ft per second from Crooked Creek & $\frac{1}{2}$ cu ft per second from the Spring and have seen this amount being so conveyed.

Ques. 6. State for what purpose water is used and at what place. (If for irrigation, give each subdivision in which water has been used and number of acres irrigated in each subdivision.) State whether cultivated or natural meadow land and the nature of all improvements which have been made as a direct result of said use.

Ans. Irrigation, 25 acres in NE $\frac{1}{4}$ SE $\frac{1}{4}$ Sec 14, plowed, harrowed, disked & seeded to oats & irrigated, from the above works.

Ques. 7. If for power or other purposes than irrigation, state how water has been applied and to what extent.

Ans. --

Ques. 8. (If for irrigation) state character of land that has been reclaimed, and give your estimate of the amount of water required for its profitable cultivation.

Ans. Sandy loam soil with some gravel, about 1 inch per acre of water required to irrigate & claim it at each irrigation period.

11991

Ques. 9. Have you any interest in the works, water or lands above mentioned? If so, in what way

and to what extent?

Ans. No

Ques. 10. State when, how, in what amount and to what extent you have witnessed the application to beneficial use of water diverted under said permit.

Ans. I seen 25 acres irrigated on June 23 & 24th and July 10th & 11th 1916.
One inch per acre of water used at each irrigation period.

(Sign) Sidney E. Alvord

I hereby certify that the foregoing testimony was read to the above subscriber before its signing, that I believe him to be the person he represents himself to be, and that said testimony was subscribed and sworn to before me, in St Anthony County of Fremont State of Idaho, on this 29th day of JULY 1916. A. D. 19

My Commission Expires
Mch 14, 1920
Residing at St Anthony, Idaho. Notary Public.
M E Evans

16631

July 18, 1916.

Re Permit 11991. Klamt.

M. E. King, Attorney,
St. Anthony, Idaho.

Sir:--

Enclosing herewith certificate of completion of
works, with receipt for fees.

Very truly yours,

J. H. SMITH,

State Engineer.

CCW-R8360

By _____

11991

June 23rd, 1916.

Re: Permit 11991.

Mr. M. E. King,
St. Anthony, Idaho.

Dear Sir:-

I am in receipt of your check No. 1420
in the sum of \$1.00, fee for completion of
works under the above permit.

Certificate will be issued in the course
of the next few days and will be forwarded to
you.

Very truly yours,

J.M. SMITH,

State Engineer.

By

NLS

11991

State of Idaho
ENGINEERING DEPARTMENT
BOISE

Permit #11991.- Klamt.
Mr. M.E. King,
St. Anthony, Idaho.

Boise, Idaho,

Mar. 18, 1916.

Dear Sir:

I enclose herewith above numbered permit. BE SURE TO NOTE LIMITATIONS AND
CONDITIONS OF SAME as given under approval of State Engineer on the third page.

J. H. Smith.

State Engineer

11991

(P. O.) *Ashton Idaho*

(Date) *June 19*

State Engineer, Boise.

Dear Sir:

I have your letter of *17th* enclosing Notice of Proof of Beneficial Use of Water under Permit No. *11991* which will be published as you request, beginning with our issue of *June 22*

Ashton Enterprise
C. M. Mercer

11991

M. E. KINGS
COLLECTIONS, REAL ESTATE
INSURANCE
UNITED STATES COMMISSIONER

REAL ESTATE MONEY TO LOAN
ON FARMS

ST. ANTHONY, IDAHO.

June 20, 1916

OK 1420
5.00

Mr J. H. Smith,
State Engineer,
Boise, Idaho.

Dear Sir;

Enclosed please find my check #1420 for \$5.00 for
the proof of completion of works under Permit No. 11991, Klamt.
This in compliance with your letter June 17th 1916.

Yours truly,

M. E. Kings

14991

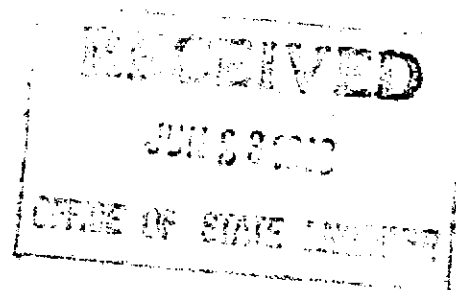

June 17, 1916.

Re Permit 11991-Klamt.

Mr. M. E. King,
St. Anthony, Idaho.

Sir:--

We are in receipt of your letter, enclosing affidavit for proof of completion of works, notices for final proof and check in the sum of \$14.00, for proof of completion of works and beneficial use of water under above permit. As the publication fees are paid direct to the publisher of the paper, I am returning herewith check for \$13.00 and ask that you send us a check for \$5.00 for proof of completion, as we cannot send out checks as refund.

The notice for final proof is today being mailed to the Ashton Enterprise, the date for proof being set for July 29th.

Very truly yours,

J. H. SMITH,

State Engineer.

Enc. Ch \$13

By _____

DBU

P.S. Am also enclosing deposition blanks.

11991

ST. ANTHONY, IDAHO.

June 15, 1916

OK
73.00

State Engineer,
Boise, Idaho.

Dear Sir;

Enclosed please find affidavit of completion of works under
Permit No. 11991, Herman F. Klamt.

Also Notice for Publication, to make proof on the water.

I am handing you herewith my check for \$13.00 of which \$5.00
is for CERTIFICATE and \$8.00 to pay for publication notice.

I had forgotten whether or not I should send you the \$8.00
for publication of notice but if I am wrong you can mail me your
check for the amount with notices for me to have published.

~~PR~~ Please also send me the necessary blank forms for the
final proof.

Yours truly,

M E King

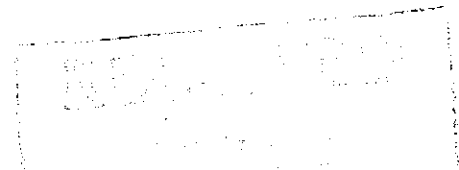

11991

Permit No. 11991

OFFICE OF STATE ENGINEER

PROOF OF COMPLETION OF WORKS

AFFIDAVIT OF HOLDER

STATE OF IDAHO,

County of Fremont

ss.

Herman F. Klamt

, being first duly sworn upon his oath deposes and says:

First: That he is the holder and owner of Permit to appropriate the Public Waters of the State of Idaho, No. 11991 and that his postoffice address is Ashton, Idaho.
State of _____

Second: That the name of the stream from which said water is to be diverted is _____

Crooked Creek & a Spring.

Third: That the point of diversion of said water is NE $\frac{1}{4}$ SE $\frac{1}{4}$ Sec 15 & SE $\frac{1}{4}$ SW $\frac{1}{4}$

Sec 12, T 12 N, R 38 EBM

Fourth: That under the terms and conditions of said permit, construction thereunder was required to be completed by Mch 18, 1918 191_____

Fifth: That the use for which said water is intended is Irrigation & domestic.

May 10th 1916

Sixth: That on the date ~~xxxxxx~~ the works constructed under said permit were (~~xxxxxx~~)
~~xxx~~) fully completed and consisted of the following:

I. Kind of works: Ditches. The ditch built from SE $\frac{1}{4}$ SW $\frac{1}{4}$ Sec 12 to land is 1 $\frac{1}{2}$ miles long, 4 ft wide at top, 2 $\frac{1}{2}$ ft wide at bottom, 18 inches deep. The ditch from NE $\frac{1}{4}$ SE $\frac{1}{4}$ Sec 15 to land is same dimensions, & $\frac{1}{2}$ mile in length.

II. Dimensions of work: _____

(a) Height of dam _____ feet, length of dam at top _____ feet, length of dam at bottom _____ feet. Material used in construction _____

(State whether wood, earth, stone or concrete)

(b) Capacity of reservoir _____ acre feet.

(c) Size of headgate: Width 3 feet, height 18 inches.

(d) Conduit Ditch width at bottom 2 $\frac{1}{2}$ feet, width at water

(State whether ditch, flume or pipe)

line 4 feet, depth of water 18 inches, diameter of pipe _____ inches;

average grade per mile is 8 feet. Length of conduit is 2 miles.

Seventh. That said works are capable of conducting to the place of intended use _____

3 $\frac{1}{2}$ second feet of water.

Eighth. That water appropriated under said permit is available for 120 acres of land described as follows: 35 acres in NE $\frac{1}{4}$ SE $\frac{1}{4}$; 20 acres in NW $\frac{1}{4}$ SE $\frac{1}{4}$; 25 acres in NE $\frac{1}{4}$ SW $\frac{1}{4}$; 40 acres in NW $\frac{1}{4}$ SW $\frac{1}{4}$, Sec 14, T 12 N, R 38 EBM.

Ninth. Remarks: That _____

Herman F. Klamt

(Sign here.)

Subscribed and sworn to before me this 15th day of June 1916, 191_____

My commission expires Mch 14, 1920

W. E. King
Residing at _____ Notary Public.
St Anthony, Idaho.

NOTICE FOR PUBLICATION

Notice of Proof of Application of Water to Beneficial Use

Notice is hereby given that at 10 a. m. on the 29th day of July, 1916,
 at St Anthony, Fremont, County of Fremont, State of Idaho,
 before H.E. King, Notary Public, proof will be submitted
 of the application to beneficial use of 3 1/2 cubic feet per second of the waters of
3 cu ft from Crooked Creek
1/2 " " " Spring, in accordance with the terms and conditions of Permit No. 11991
 heretofore issued by the State Engineer of the State of Idaho.

1. The name and postoffice address of the person or corporation holding said permit are
Herman F. Klamt, St Anthony, Idaho.
2. The use to which said water has been applied is Irrigation & domestic
3. The amount applied to beneficial use is 3 1/2 cu feet per second.
4. The place where said water is used is (if for irrigation, give full and accurate description of the lands irrigated)
40 acres in NW 1/4 SW 1/4; 25 acres in NE 1/4 SW 1/4; 35 acres in NE 1/4 SE 1/4
Sec 14, T 12 N, R 38 EBM.
5. The name of the canal or ditch or other works by which said water is conducted to such place of use is
Private ditch
6. The right to take the water from such works is based upon Permit No. 11991
6. The source of supply from which such water is diverted is Crooked Creek & a Spring.
7. The date of the priority which said user is prepared to establish is May 10, 1916
February 28, 1916.

J.H. Smith,

State Engineer.

11991

10

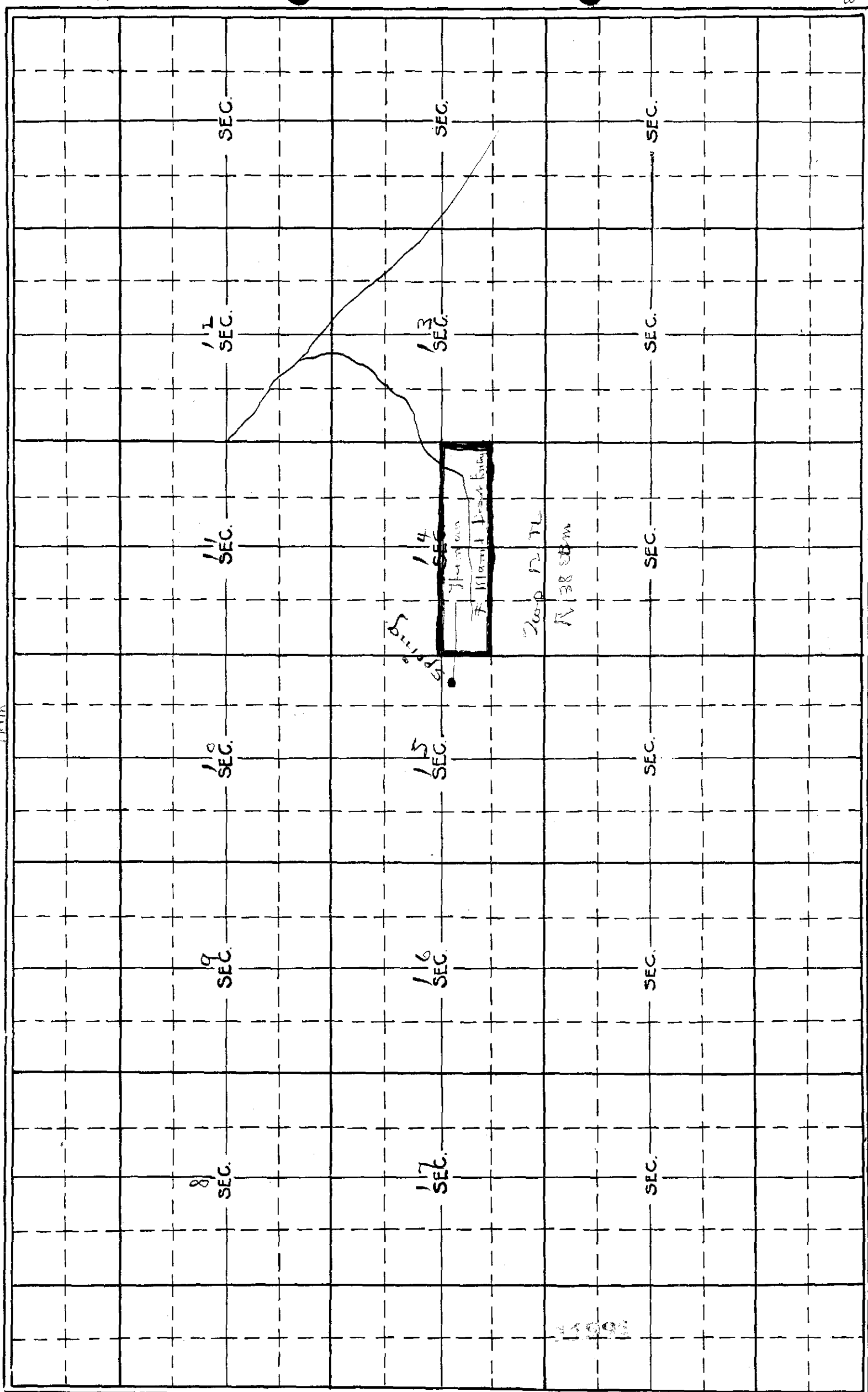

SCALE: 2 INCHES = 1 MILE. DRAW PLAN IN INK

44