

11. Map of proposed project: show clearly the proposed point of diversion, place of use, section number, township and range number.

33

place of use

T. 9N.

R. 5W. B. 24.

Scale: 2 inches equal 1 mile

BE IT KNOWN that the undersigned hereby makes application for permit to appropriate the public waters of the State of Idaho as herein set forth.

COLUMBIA RIVER ASSOCIATES
Alan S. Wells
(Applicant)

65 7381

Nº 4345

RECEIVED
JUL 30 1973

AFFIDAVIT OF PUBLICATION

Department of Water Administration

STATE OF IDAHO, }
County of Payette } ss.

L. Janice Murphy, being duly sworn,
deposes and says:

That she is the principal clerk of
THE INDEPENDENT-ENTERPRISE, a weekly newspaper
published at Payette, in the County of Payette and State
of Idaho that said paper has been and is in general cir-
culation in the county aforesaid, and in the vicinity of Pay-
ette; that the advertisement, a copy of which is attached
hereto, was published in said newspaper once a week for
(27) two consecutive weeks in the regular and entire
issue of said paper during the period and time of publica-
tion, and was published in the newspaper proper and not
a supplement; that said paper has been established and
regularly published for more than seventy-eight consecu-
tive weeks prior to the date of first publication of said
advertisement.

Such notice was published in the issue beginning with
July 5, 19 73, and ending
with the issue of July 12, 19 73

Fee \$ 12.60

Subscribed and sworn to before me this 27th day
of July, 19 73

L. Lawrence L. Robinson
Notary Public, Residing at Payette, Idaho.

My Commission Expires 11-20, 19 73

NOTICE OF AP-
PLICATION FOR WATER
PERMIT

Notice is hereby given that
COLUMBIA RIVER
ASSOCIATES & - or ALAN
D. WILLIS, Route No. 2, Box
321, Clatskanie, Oregon has
on June 22, 1973 submitted
Application No. 65-7381 for a
permit to appropriate 0.88
cubic feet per second of
water from Payette River,
trib. to Snake River by
means of two (2) pumps and
stock tanks within the
SW $\frac{1}{4}$ SE $\frac{1}{4}$, Sec. 33, T. 9 N.,
R. 5 W., B.M., Payette
County to be used from Jan.
1 to Dec. 31 for stockwater
purposes within the
SW $\frac{1}{4}$ SE $\frac{1}{4}$, Sec. 33, T. 9 N.,
R. 5 W., B.M.

If issued, this permit will be
subject to all prior water
rights. Protests against the
granting of the permit must
be filed with the Idaho
Department of Water
Administration, Statehouse,
Boise, Idaho, 83707, on or
before July 23, 1973.

R. KEITH HIGGINSON
Director
No. 4345 7-5-2tc

OK of
7-30-73

65 7381

RECEIVED
FEB 19 1991

STATE OF IDAHO
DEPARTMENT OF WATER RESOURCES
BENEFICIAL USE FIELD REPORT

Department of Water Resources

A. GENERAL INFORMATION

1. Owner: VIRGIL FAIRCHILD Permit No. 65-7381
Current Address: 976 NORTH 10TH AVE Phone No. 642-4280
2. Accompanied by: JAME EXAM. DATE: 6-1-89
Address: _____ Phone No. _____
Relationship to Permit Holder: OWNER
3. Source: PAYETTE RIVER tributary to SNAKE RIVER

B. OVERLAP REVIEW

1. Other water rights with same place of use: NONE ☐ Copies Attached
2. Other water rights with same point of diversion: NONE ☐ Copies Attached ☐ Copies of Field Exam's Attached

C. SYSTEM DESCRIPTION

1. **Diversion System Diagram:** Indicate all major components and distances between components. Indicate weir size/ditch size/pipe i.d. as applicable. ☐ Alternative diagram attached

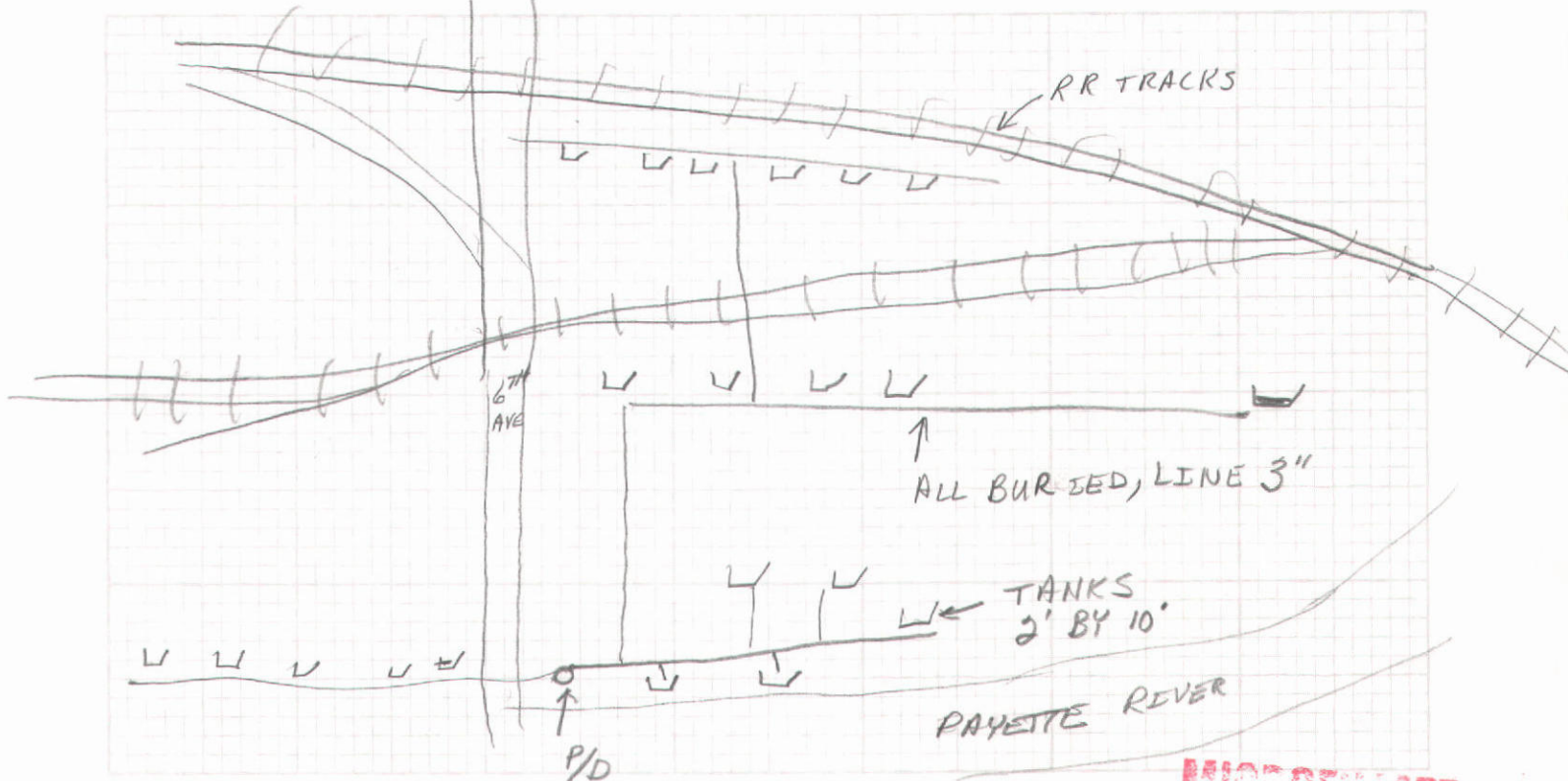

Scale: 1" = Not to scale.

2. ☒ Copy of U.S.G.S. Quadrangle Attached Showing location(s) of point(s) of diversion and place(s) of use (required). ☐ Aerial Photo Attached (required for irrigation of 10 acres or more).
☒ Photo of Diversion and System Attached (required for all but single household domestic groundwater, and stockwater).

MICROFILMED

MAY 08 1991

65-7381-33

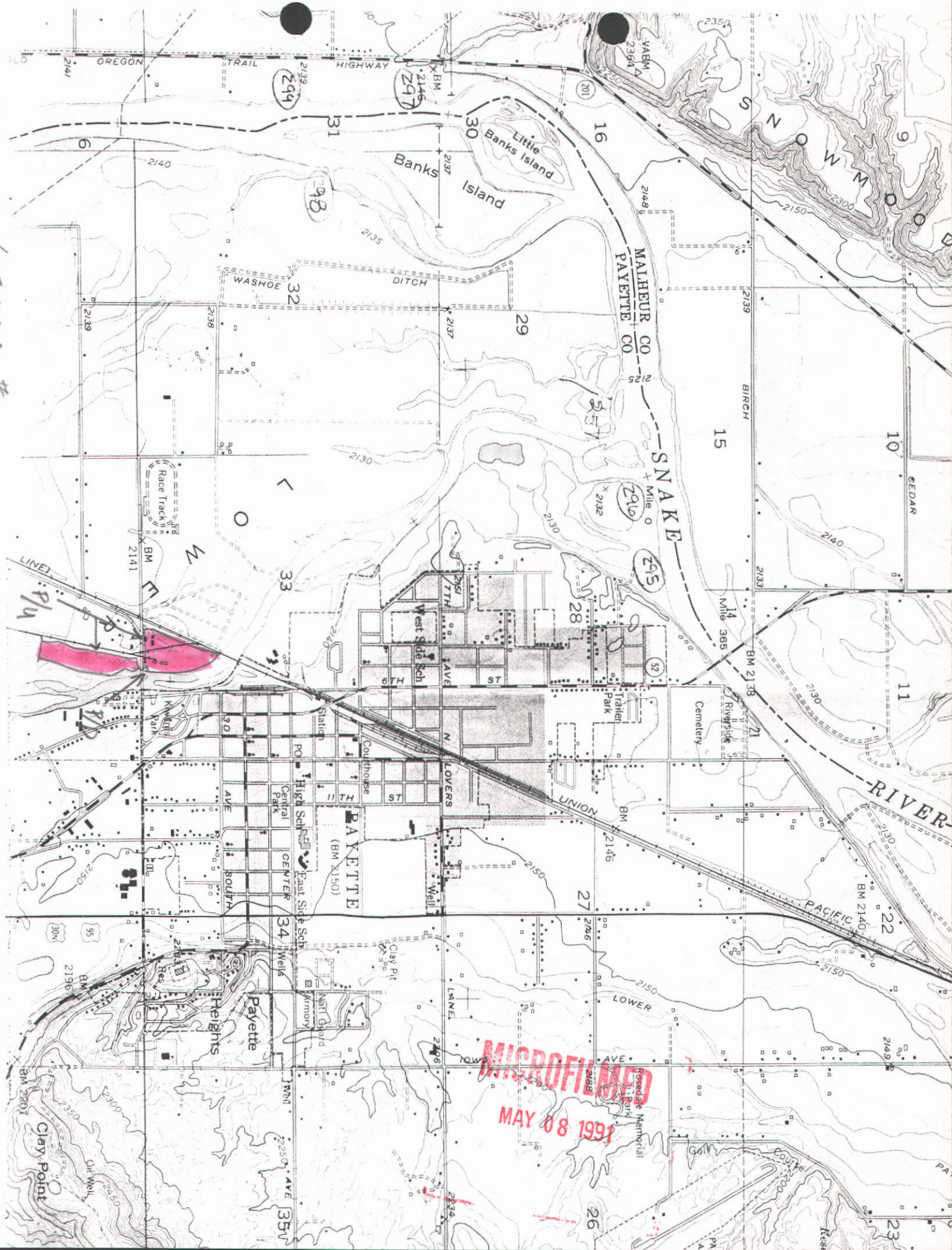

MICROFILMED
MAY 08 1991

PERMIT 65-7881 INIT KKC
T. R. S. Q/O
P/D 9W 33 SW/SE
SCALE _____
PHOTO ID. 5

PERMIT 65-7881 INIT KKC
T. R. S. Q/O
P/D 9W 33 SW/SE
SCALE _____
PHOTO ID. 5

08 1991

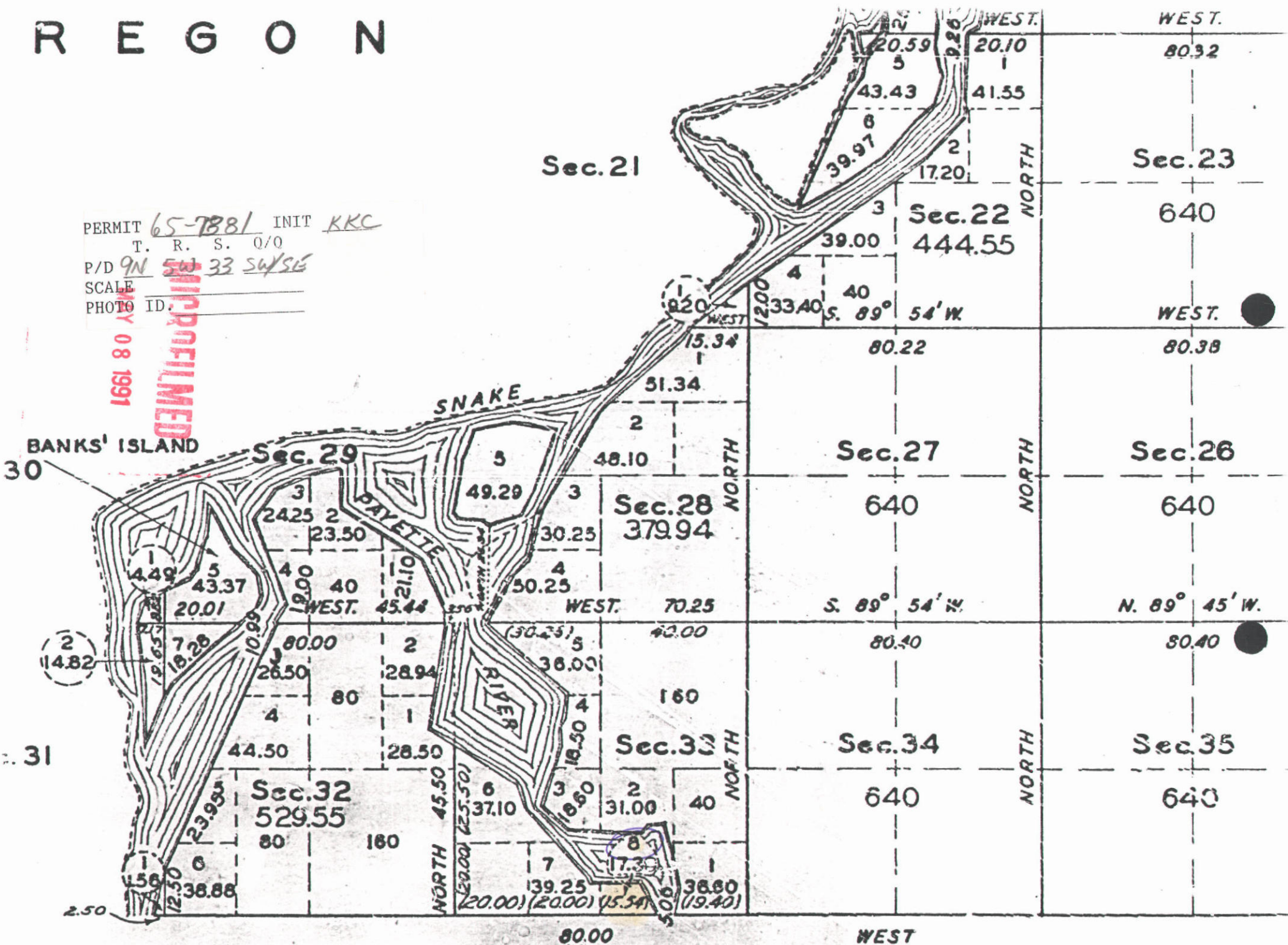

COMPILED FROM THE OFFICIAL RECORDS OF THE PUBLI

-7381

PICTURE # 1

This picture shows the P/D inside the pump house. The culvert extends below the river water level and there is a 12 inch line extending into the river to allow the water to reach the 4 foot culvert. Shown is one pump in line with the location for the second pump currently bypassed by the black rubber line. The second pump setting on the floor can be installed in line with the first pump if additional water is needed.

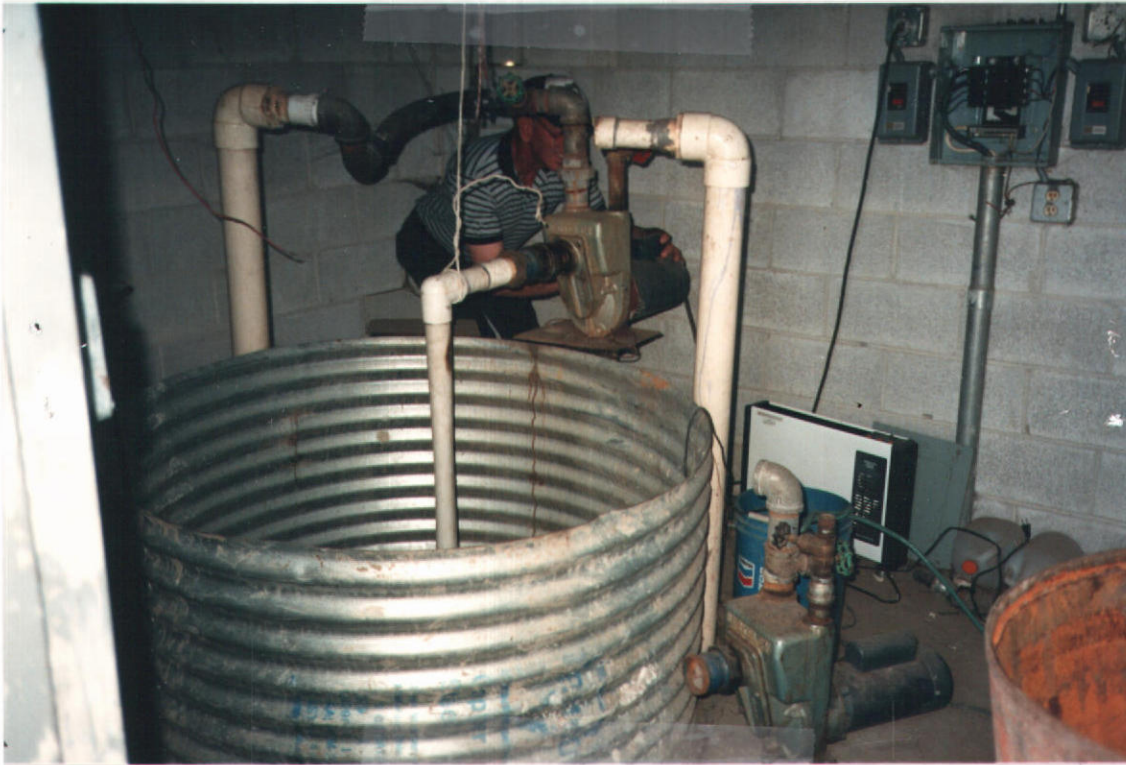

PICTURE # 2

This picture shows the pumphouse and a portion of one of the pens. The river is just beyond the pumphouse. This picture is looking southeast.



MAY 08 1991

65-7381

PICTURE # 3

This picture is looking south and was taken north of the P/D. The pump house is partially hidden by the fence which is labeled P/D.



PICTURE # 4

This picture was taken from the northern boarder of the P/U and again is looking south.



MAY 08 1991

65-7381

PICTURE # 5

This picture was taken to show the corner of the pump house and the P/U which is located south of 6th Ave. The wooden pens are the P/U and the white line below the row of cars is the RR track bed. 6th Ave. is just beyond the picket fence. This picture is looking south.



RECEIVED

MAY 08 1991

State of Idaho
Department of Water Resources

WATER RIGHT LICENSE

WATER RIGHT NO. 65-07381

Priority: August 15, 1973

Maximum Diversion Rate:

0.07 CFS

Maximum Diversion Volume:¹

4.1 AF

This is to certify, that VIRGIL FAIRCHILD
880 N.W. 11TH AVE.

PAYETTE, ID 836610000 has complied with the terms and conditions of the permit, issued pursuant to Application for Permit dated June 22, 1973; and has submitted Proof of Beneficial Use on September 24, 1978. An examination indicates that the works have a diversion capacity of 4.220 cfs of water from:

PAYETTE RIVER

tributary to SNAKE RIVER

source, and a water right has been established as follows:

<u>BENEFICIAL USE</u>	<u>PERIOD OF USE</u>	<u>RATE OF DIVERSION</u>	<u>ANNUAL VOLUME</u>
STOCKWATER	01/01 to 12/31	0.07 CFS	4.1 AF

LOCATION OF POINT(S) OF DIVERSION: LOT 8(SWSE), Sec. 33, Township 09N, Range 05W
PAYETTE County

PLACE OF USE: STOCKWATER
TWN RGE SEC

08N 05W 4 NWNE SWNE
09N 05W 33 LOT 8(SWSE)

CONDITIONS/REMARKS:

1. The maximum diversion volume is defined as the maximum allowable volume of water that may be diverted annually from the source under this right. The use of water confirmed by this right is limited to the amount which can actually be beneficially used. The maximum diversion volume may be adjusted to more accurately describe the beneficial use or to implement accepted standards of diversion and use efficiency.
2. This water right is appurtenant to the described place of use.
3. This right is subject to all prior water rights and may be forfeited by five years of non-use.
4. Modifications to or variance from this license must be made within the limits of Section 42-222, Idaho Code, or the applicable Idaho law.
5. A measuring device of a type approved by this Department shall be maintained as a part of the diverting works.
6. Use of water under this water right is subject to control by the watermaster of State Water District No. 65
7. Stockwater is for 300 cattle.

MICROFILMED

MAY 08 1991

State of Idaho
Department of Water Resources

WATER RIGHT LICENSE

WATER RIGHT NO. 65-07381

This license is issued pursuant to the provisions of Section 42-219, Idaho Code.
Witness the seal and signature of the Director, affixed at Boise, this 29TH
day of April, 1991.

Acting for *Norman C. Young*
R. Keith Higginson, Director

RECEIVED

MAY 08 1991

State of Idaho
Department of Water Resources

RECEIVED

APR 19 1991

APPLICATION FOR AMENDMENT
(For Licensing Purposes)
WATER RIGHT NO. 65-07381

Department of Water Resources

Date of Priority: August 15, 1973

Maximum Diversion Rate: 0.07 CFS
Maximum Diversion Volume: 4.1 AF

Comes now VIRGIL FAIRCHILD
976 N. 10TH AVE.
PAYETTE, ID 836610000

and represents to the Director of the

APPROVED

Idaho Department of Water Resources:

That he is the owner and holder of Permit to Appropriate the Public Waters of the State of Idaho No. 65-07381, and requests that the permit be changed as follows:

Source: PAYETTE RIVER tributary to SNAKE RIVER

<u>BENEFICIAL USE</u>	<u>PERIOD OF USE</u>	<u>RATE OF DIVERSION</u>	<u>ANNUAL VOLUME</u>
STOCKWATER	01/01 to 12/31	0.07 CFS	4.1 AF

LOCATION OF POINT(S) OF DIVERSION: LOT 8(SWSE), Sec. 33, Township 09N, Range 05W
PAYETTE County

PLACE OF USE: STOCKWATER
TWN RGE SEC

08N 05W 4	NWNE	SWNE
09N 05W 33	LOT 8(SWSE)	

MICROFILMED

MAY 08 1991

Permit holder asserts that no one will be injured by such change and that such change will be made at permit holder's own risk.

Signed at Virgil Fairchild this 14 day of April, 1991.

Payette Id.

Virgil Fairchild
(Signature)

State of Idaho
Department of Water Resources

APPLICATION FOR AMENDMENT
(For Licensing Purposes)
WATER RIGHT NO. 65-07381

FOR DEPARTMENT USE ONLY

Preliminary check by _____ Fee = \$20.00 Received by JL Date 4/19/91

ACTION OF THE DEPARTMENT OF WATER RESOURCES

I, R. Keith Higginson, of the Department of Water Resources hereby approve the above Application for Amendment for Permit No. 65-07381 with the following;

CONDITIONS/REMARKS:

1. The maximum diversion volume is defined as the maximum allowable volume of water that may be diverted annually from the source under this right. The use of water confirmed by this right is limited to the amount which can actually be beneficially used. The maximum diversion volume may be adjusted to more accurately describe the beneficial use or to implement accepted standards of diversion and use efficiency.
2. This water right is appurtenant to the described place of use.
3. This right is subject to all prior water rights and may be forfeited by five years of non-use.
4. Modifications to or variance from this license must be made within the limits of Section 42-222, Idaho Code, or the applicable Idaho law.
5. A measuring device of a type approved by this Department shall be maintained as a part of the diverting works.
6. Use of water under this water right is subject to control by the watermaster of State Water District No. 65
7. Stockwater is for 300 cattle.

Witness my hand this 29TH day of April, 1991.

R. Keith Higginson
R. Keith Higginson, Director
Acting for

MAY 08 1991

WATER RIGHT SUMMARY

<u>ACTION</u>	<u>RIGHT NO.</u>	<u>NAME</u>	<u>AMOUNT CFS</u>
Original Permit	65-7381	Columbia River Associates Willis, Alan D.	0.88
Full Assignment	65-7381	Fairchild, Virgil	0.88

MICROFILMED
DEC 10 1986

BEFORE THE DEPARTMENT OF WATER RESOURCES
OF THE
STATE OF IDAHO

IN THE MATTER OF PERMIT NO. 65-7381)	
IN THE NAME OF COLUMBIA RIVER ASSOCIATES)	
&/OR ALAN D. WILLIS)	
<hr/>		ORDER OF REINSTATEMENT

WHEREAS, on June 22, 1973, Columbia River Associates &/or Alan D. Willis filed with the Department of Water Resources for an application for permit to appropriate 0.88 cubic feet per second of water from the Payette River tributary to the Snake River to be diverted within the SW $\frac{1}{4}$ SE $\frac{1}{4}$, Sec. 33, Twp. 9N, Rge. 5W B.M., Payette County to be used for stockwater purposes; and,

WHEREAS, on August 2, 1973, the Department approved said application and issued Permit No. 65-7381 with the condition that proof of construction of works and application of water to beneficial use be submitted to the Department on or before August 1, 1978; and,

WHEREAS, on May 31, 1978, the Department notified the permit holders by certified mail that proof of beneficial use was due and instructed the permit holders as to the steps to be taken to make said proof; and,

WHEREAS, on August 8, 1978, the Department notified the permit holders that Permit No. 65-7381 had lapsed for failure of the permit holders to submit proof of beneficial use of water; and,

WHEREAS, Section 42-218a of the Idaho Code provides that a permit may be reinstated upon a showing of reasonable cause within 60 days from the date of the notice of lapsing; and,

WHEREAS, the permit holders have provided a reasonable showing as to why said permit should be reinstated by submitting proof of beneficial use on September 24, 1978;

IT IS, THEREFORE, HEREBY ORDERED that Permit No. 65-7381 be REINSTATED and the priority advanced to August 15, 1973.

Dated this 29th day of September, 1978.



L. GLEN SAXTON

Chief, Operations Bureau

State of Idaho
Department of Water Resources
ASSIGNMENT OF PERMIT

I, ALAN D. WILLIS, hereby assign to VIRGIN FAIRCHILD
of Rt. 1, Box 105, PAYETTE, ID 83661
Address

CHECK ONE

☒ All my right, title, and interest in and to Permit No. 65-7381
to appropriate the public waters of the State of Idaho.

☐ The following described portion of my right, title, and interest in and to Permit
No. _____ to appropriate the public waters of the State of Idaho.

(Describe that portion of the permit being assigned by listing the acreage within
each 40 acre subdivision, the point of diversion and the amount of water in cubic
feet per second for direct diversion, or acre feet for storage)

Made this 15 day of September, 19 86.

Alan D. Willis
Permit Holder

Spouse of Permit Holder

State of Idaho)
County of Ada) ss.

On this 15th day of Sept, 19 86, personally
appeared before me the signer(s) of the above instrument, who duly acknowledged to me
that he (she) (they) executed the same.

seal

Cindy S. Ott
Notary Public residing at
Boise, Id.

My commission expires:
8-25-92

RECEIVED
SEP 26 1986

DEC 11 1986

Department of Water Resources
Western Regional Office

Identification No. _____

Application No. 65-7381

STATE OF IDAHO
DEPARTMENT OF WATER ADMINISTRATION
APPLICATION FOR PERMIT

APPROVED

To Appropriate the Public Waters of the State of Idaho
(TYPE OR PRINT IN INK)

- 1 Name of applicant COLUMBIA RIVER ASSOCIATES &/or Alan D. Willis
post office address Route #2, Box 321 Clatskanie, Ore.
- 2 Source of water supply Payette River which is a tributary of Snake River
- 3 a Location of point of diversion is SW $\frac{1}{4}$ of SE $\frac{1}{4}$ of Section 33 Township 9N
Range 5W B.M. Payette County; additional points of diversion if any: _____

- b If water is not consumed, it will be discharged into _____ at a point in _____ $\frac{1}{4}$
of _____ $\frac{1}{4}$ of Section _____ Township _____ Range _____ B.M. _____
- 4 Water will be used for the following purposes:
Amount 0.88 for Stockwater purpose from 1/1 to 12/31 (both dates inclusive)
(cfs or acre-feet per annum)
Amount _____ for _____ purpose from _____ to _____ (both dates inclusive)
(cfs or acre-feet per annum)
Amount _____ for _____ purpose from _____ to _____ (both dates inclusive)
(cfs or acre-feet per annum)
- 5 Total quantity to be appropriated.
a 0.88 cubic feet per second and/or
b _____ acre feet per annum.
6. Proposed diverting works
a Description of ditches, flumes, pumps, headgates, etc Two 5 hp pumps with stock tanks

- b Height of storage dam _____ feet, active reservoir capacity _____ acre feet, total reservoir capacity _____ acre feet, materials used in storage dam. _____
Period of year during which storage will occur _____ to _____ inclusive.
(Mo. Day) (Mo. Day)
- c Proposed well diameter is _____ inches; proposed depth of well is _____ feet
- 7 a Time required for the completion of the works and application of the water to the proposed beneficial use is 5 years
b Estimated construction cost is \$ 1,500.00
- 8 Description of proposed uses
a If water is **not** for irrigation
(1) Give the place of use of water SW $\frac{1}{4}$ of SE $\frac{1}{4}$ of Section 33 Township 9N
Range 5W B.M.
(2) Amount of power to be generated _____ hp under _____ feet of head
(3) List number of each kind of livestock to be watered 2,500 head of stock

(4) Name of municipality to be served _____, or number of families to be supplied with domestic water _____
(5) If water is to be used for other purposes describe _____

65-7381

65
2381

[illegible]

Total number of acres to be irrigated_____

c. Describe any other water rights used for the same purposes as described above. NONE

9 a Who owns the property at the point of diversion APPLICANT

b. Who owns the land to be irrigated or place of use APPLICANT

c. If the property is owned by a person other than the applicant, describe the arrangement enabling the applicant to make this filing _____

10. Remarks _____

33

place of use

T. 9N

R. 5W B-M.

65 7381

Proposed Priority 6-22-1973

Received by cy Date 6-22-73 Time 8:00 A

Preliminary check by RW.4 Fee \$ 25

Receipted by cy Date 6-22-73 Receipt # 11150

Publication prepared by MP Date 6-29-73

Published in Independent Enterprise

Publication dates 7-5, 7-12, 1973

Publication approved cy Date 7-30-73

Priority ~~reduced to~~ 6-22-73 Reason _____

Protests filed by: _____

Copies of protests forwarded by _____

Hearing held by _____ Date _____

Recommended for approval denial by CMH

ACTION OF THE DIRECTOR, DEPARTMENT OF WATER ADMINISTRATION

This is to certify that I have examined Application for Permit to appropriate the public waters of the State of Idaho No 65-7381, and said application is hereby APPROVED.

1. Approval of said application is subject to the following limitations and conditions:

- a. SUBJECT TO ALL PRIOR WATER RIGHTS.
- b. Proof of construction of works and application of water to beneficial use shall be submitted on or before August 1, 19 78.
- c. Other. A measuring device of a type approved by this Department shall be permanently installed and maintained as part of the diverting works.

2. Denial of said application is for the following reasons _____

Witness my hand this 2nd day of August 19 73.

L. Kirk Higgins
Director

65-7381

DEPARTMENT OF WATER ADMINISTRATION
- STAFF ANALYSIS -

Item	Initial	Date	
(1)	<u>HP</u>	<u>28 June 73</u>	Application No. <u>65-7381</u>
(2)			<input checked="" type="checkbox"/> Source <u>Columbia River Associates</u> <input checked="" type="checkbox"/> Point of Diversion <input checked="" type="checkbox"/> County <input checked="" type="checkbox"/> Quantity of Water and Period of Use <input checked="" type="checkbox"/> Description of Diverting Works <input checked="" type="checkbox"/> Time required for B/U of water <input checked="" type="checkbox"/> Place of Use or Acres Irrigated <input checked="" type="checkbox"/> Map <input checked="" type="checkbox"/> Signature <input checked="" type="checkbox"/> Fee
(3)	<u>HP</u>	<u>28 June 73</u>	In form to receipt
	<u>HP</u>	<u>28 June 73</u>	Send Copies to: <input type="checkbox"/> Idaho State Health Department <input type="checkbox"/> Idaho Fish and Game Department <input type="checkbox"/> Bureau of Land Management
(4)	<u>EL</u>	<u>6/29/73</u>	<input type="checkbox"/> Request Special Use Permit from U.S.F.S. <input type="checkbox"/> Request Easement from B.L.M. <input type="checkbox"/> Request Information from Applicant
(5)	<u>EL</u>	<u>6/29/73</u>	In form for advertising
(6)			Located within Water District No. <u>65</u>
(7)			Critical groundwater area: yes <input type="checkbox"/> no <input type="checkbox"/>
(8)			Groundwater levels: <input type="checkbox"/> Decline (comment) _____ <input type="checkbox"/> Stable (comment) _____ <input type="checkbox"/> Increasing (comment) _____
(9)			Comments: _____
(10)	<u>HP</u>	<u>7-30-73</u>	Affidavit of Publication received (date) <u>OK</u>
(11)	<u>HP</u>		Final date for protests <u>July 30, 1973</u> Protests received: yes <input type="checkbox"/> no <input checked="" type="checkbox"/>
(12)			Date and Place of hearing _____ Decision reached at hearing _____
(13)	<u>HP</u>		All requested information received from agencies or applicant yes <input checked="" type="checkbox"/> no <input type="checkbox"/>
(14)	<u>HP</u>	<u>7/30</u>	Action recommended: <input checked="" type="checkbox"/> Approve <input type="checkbox"/> Deny Reason for Reduction _____ <input checked="" type="checkbox"/> Measuring device required <input checked="" type="checkbox"/> See attached sheet for additional conditions of approval <input type="checkbox"/> No additional conditions for approval
(15)	District <u>Western</u>	By <u>Ken Jait</u>	Date <u>7/30/73</u>

A

Department of State

23.

James Murphy, being duly sworn,
deposes and says:

That she is the principle clerk of
THE INDEPENDENT-ENTERPRISE, a weekly newspaper
published at Payette, in the County of Payette and State
of Idaho that said paper has been and is in general cir-
culation in the county aforesaid, and in the vicinity of Pay-
ette; that the advertisement, a copy of which is attached
hereto, was published in said newspaper once a week for
122 consecutive weeks in the regular and entire
issue of said paper during the period and time of publica-
tion, and was published in the newspaper proper and not
a supplement; that said paper has been established and
regularly published for more than seventy-eight consecu-
tive weeks prior to the date of first publication of said
advertisement.

Such notice was published in the issue beginning with _____, 1973, and ending with the issue of _____, 1979.

Fee \$ 15.00

Subscribed and sworn to before me this 27th day
of July, 1923
Lawrence L. Robinson
Notary Public, Residing at Payette, Idaho.

My Commission Expires 11-20, 1973

[illegible]

OK af
7-30-73

65
2381

May 2, 1991

VIRGIL FAIRCHILD
880 N.W. 11TH AVE.
PAYETTE, ID 836610000

RE: WATER RIGHT NO. 65-07381

Dear Water Right Holder(s):

Enclosed herewith is a copy of the Water Right License issued on the above referenced permit along with a copy of your approved application for amendment.

Should you have any questions regarding these documents, please feel free to contact our office.

Sincerely,

JIM JOHNSON
Water Rights Supervisor

JJ:blm

Enclosure

RECEIVED
MAY 08 1991

Wright Lavichuk

880 N.W. 11th St

Payable to:

83661

new record

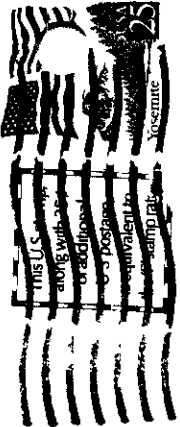
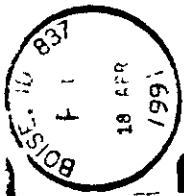

State Lake
Dep. of Water Resources
1301 N. overland street
State House mail.
Boise Id., 83720-9000

MAY 08 1991

April 15, 1991

VIRGIL FAIRCHILD
976 N. 10TH AVE.
PAYETTE, ID 836610000

RE: WATER RIGHT NO. 65-07381

Dear Water Right Holder(s):

We previously forwarded to you an Amendment for Water Permit so that you could amend your permit to correspond with the findings of the Department's field examiner.

As of this date, we have not received this amendment. If we do not receive the amendment within fifteen (15) days, we will issue a Water Right License which reduces the amount that could have been allowable to you. Enclosed for your convenience is another amendment form in the event the first one was misplaced.

If you have any questions, please contact us.

Sincerely,

SHARLA CURTIS
Technical Records Specialist

SC:blm

Enclosure

MAY 08 1991

March 28, 1991

VIRGIL FAIRCHILD
976 N. 10TH AVE.
PAYETTE, ID 836610000

RE: WATER RIGHT NO. 65-07381

Dear Water Right Holder(s):

The above referenced water right is in the process of being licensed. However, before a license can be issued, your permit must be amended to correspond with the actual use of water found by a representative of our department at the time of the field examination. The enclosed application for amendment contains this information. Please review carefully and if you concur, sign the amendment and return with the \$20.00 filing fee within 15 days.

The claim you filed on this right under the ongoing Snake River Basin Adjudication contains the same information that you listed on the original permit. Therefore, you should also amend your claim to match the information on the proposed license. Enclosed for your signature is the Amended Claim form with the license information already listed.

Once I receive the signed amended claim along with the application for amendment of the permit and its fee, the water right license will be issued and your claim to this right will be included in the Director's Report summarizing the water uses in the Snake River Basin. (See the attached table for a summary of the water appropriation process.)

Sincerely,

SHARLA CURTIS
Technical Records Specialist

SC:blm

1991

LICENSE REVIEW CHECKLIST

Permit No. 65-7381

Name/Address change? ☒ ok ☐

Priority date Advance? yes ☐ no ☒

Memo to advance
Order to reinstate needed? yes ☐ no ☒

Total cfs Limited by fee N/A

Limited by capacity

Total volume Limited by flow

Chart checked for AF rate/ac N/A

Capacity Actual measurement checked 4.22

Theoretical checked ☒

If greater than permit, check for other rts

Source Changed? yes ☐ no ☒

If so, is memo needed to clarify?

P/D Verify with map ☒ permit ☒

More than one per 4 1/2? Remember remark

Check p/d overlap N/A

Uses Check irrigation period of use w/ chart N/A

P/U Verify with map ☒ permit ☒

> 5 acres irrigated, run overlap N/A

Remarks More than one p/d in 4 1/2

Description of non-irrig uses

Special overlap condition

Conditions -

Measuring device 904
W.Master control 904
Overlap
Water quality
Other

Dates/Misc. -

Water Dist 65
App Rec'd
Proof Rec'd

CHECK FOR ADJ. CLAIM

Needed according to proof filed

Filed - needs amended ☒

Add'l fee required

Not filed -

Not needed

Comments/Changes to Examiner's Recommendations:

License 10-day

30-day ☒

Back of field report signed? ☒

Reviewer Date 2/24/91 Review time 8 min.

MAY 08 1991

NO FEE, STOCKWATER

PO & PH 9N 5W S.33 SWSE

Form 219-S.A.
6/86
See phone memo
of 9/18/86 concerning
65-7829

STATE OF IDAHO
DEPARTMENT OF WATER RESOURCES

65-7381
Permit No.

Staff Analysis Sheet
for
Beneficial Use Field Report

A. Prior to Conducting the Exam, the File Contains:

- ☒ Blank Field Report Form
☒ Copy of Permit
☒ Copies of any Amendments/Orders with conditions of approval *measuring device?
-assignment*
☐ ~~Computer Data Proof Report~~
☒ Copy of U.S.G.S. Quad
☒ Check for Government Lots. If so, make a copy of Government Plat

Check of P/D index SL 5/27/87 (Initial and date)

Overlap? ☒ yes ☐ no If yes: ☐ copy of exam(s) attached?
Type of Overlap? ☐ Add acres or uses to existing system
☐ Increase rate of flow or volume
☐ Other: _____

Check of P/U index SL 5/27/87 (Initial and date)

Overlap? ☒ yes ☐ no If yes: ☐ copy of water right(s) attached?
Type of Overlap? ☐ Increase rate of flow or volume
☐ Add P/D's
☐ Increase number of acres within tracts
☐ Other: _____

Aerial Photo

Required? ☐ yes ☒ no If yes: ☐ copy attached?

Scheduling Letter sent? _____ (Initial and date)

☐ Appointment made and telephone conversation memo attached

B. After Conducting the Exam, the File Contains:

- ☒ Fully completed and signed Field Report Form
☒ Photographs of Point of Diversion and Place of Use
☐ Corrected Computer Data Proof Report with recommended license information, and date and signature of examiner.

C. Review and Processing:

Exam Completed 12-20-89 Kelly K. Christensen (Signature of examiner and date)
Exam Reviewed by Senior Water Resource Agent JFW 1/29/91 (Initial and date)
Exam Reviewed by Manager of Regional Office DMA 2/5/91 (Initial and date)
Exam Date Entered in Computer ✓ (Initial and date)
Exam sent to State Office 2-15-91 JT (Initial and date)
Copy of Staff Analysis Sheet sent to Manager of Regional Office and Original
Refiled in White File _____ (Initial and date)

STATE OF IDAHO
DEPARTMENT OF WATER RESOURCES
BENEFICIAL USE FIELD REPORT

RECEIVED
FEB 19 1991

A. GENERAL INFORMATION

1. Owner: VERGIL FAIRCHILD Permit No. 65-7381
Current Address: 976 NORTH 10TH AVE Phone No. 642-4280
2. Accompanied by JAME EXAM DATE: 6-1-89
Address: _____ Phone No. _____
Relationship to Permit Holder: OWNER
3. Source: PAYETTE RIVER tributary to SNAKE RIVER

B. OVERLAP REVIEW

1. Other water rights with same place of use: NONE ☐ Copies Attached
2. Other water rights with same point of diversion NONE ☐ Copies Attached ☐ Copies of Field Exam's Attached

C. SYSTEM DESCRIPTION

1. **Diversion System Diagram:** Indicate all major components and distances between components. Indicate weir size/ditch size/pipe i.d. as applicable. ☐ Alternative diagram attached

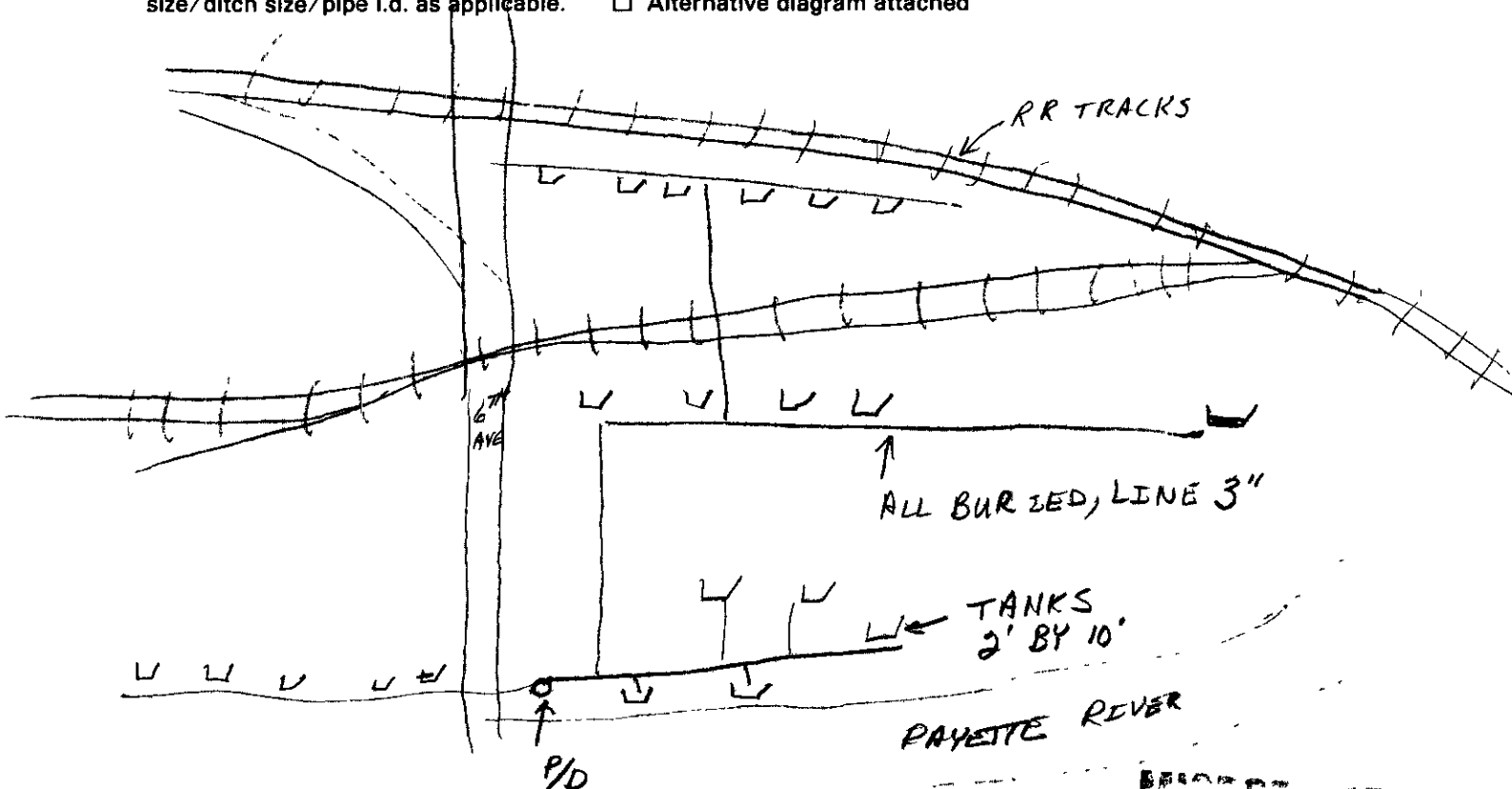

Scale: 1" = Not to scale

2. ☒ Copy of U S G S Quadrangle Attached
Showing location(s) of point(s) of diversion and
place(s) of use (required). ☐ Aerial Photo Attached
(required for irrigation of 10 acres or more)
☒ Photo of Diversion and System Attached
(required for all but single household domestic groundwater, and stockwater)

RECEIVED

MAY 08 1991

System Description (continued)

3 Narrative: Description (As operating at time of measurement. Indicate pressure, number of sprinklers, etc)

The SYSTEM IS A BACKHOG DUG PIT LINED WITH A 4' GALVANIZED CULVERT LINER 12' LONG. A 12" GALVANIZED PIPE EXTENDS INTO ^{the} REVER CHANNEL TO FEED THE P/D. WATER IS PUMPED TO ^{the} P/U VIA A 3" BURIED PVC LINE, WITH VALVES REGULATING OPEN DISCHARGE INTO THE NEEDED STOCK TANKS.

APPROX. 20 LOTS ~~ENCLOSED~~ ^{TWO} PUMPS ARE AVAILABLE TO

☒ See Remarks on page 4 for continuation

4.

Well or Diversion Identification No.*	Motor Make	Hp	Motor Serial No.	Pump Make	Pump Serial No. or Discharge Size
#1	AD. SMITH	3HP	K4BN2DBIA	BERKLEY	2"
#2	LESSON	3HP	110293-00	BERKLEY	2"

*Code to correspond with No. on map and aerial photo

5 Point(s) of Diversion:

Ident. No.	Gov't. Lot	1/4	1/4	1/4	Sec.	Twp.	Rge.	County	Method of Determination/Remarks
	8		SW	SE	33	9N	SW	PAYETTE	ORINO PHOTO

6. Place(s) of Use:

Indicate Method of Determination

Twp.	Rge.	Sec.	NE 1/4				NW 1/4				SW 1/4				SE 1/4				Totals
			NE 1/4	NW 1/4	SW 1/4	SE 1/4	NE 1/4	NW 1/4	SW 1/4	SE 1/4	NE 1/4	NW 1/4	SW 1/4	SE 1/4	NE 1/4	NW 1/4	SW 1/4	SE 1/4	
9N	SW	33															S		
8N	40	4		S	S														

RECEIVED

Do not use this space

MAY 08 1991

Do not use this space

D. FLOW MEASUREMENTS

☐ Additional Data Sheets Attached

1

Measurement Equipment	Type	Make	Model No.	Serial No.	Size	Calib. Date

2 Measurements:

NO MEASUREMENT MADE (POWER WAS OFF)

E. FLOW CALCULATIONS

☐ Additional Computation Sheets Attached

1. Measured Method.

2. Alternate Method for Checking Purposes:

$$\frac{3(\text{hp}) \times 8.8 \times .8}{10' + (23 \times 0)} = \frac{2.12 \text{ PUMPS at } 7.06 \text{ CFS ea}}{ }$$

F. PUMP EFFICIENCY DATA (Optional)

Discharge Pressure: _____ psi x 2.31 = _____ ft (1), Dynamic pumping level: _____ ft (2)

Total Head: (1) + (2) = _____ (3), Flow rate: _____ cfs (4)

Water HP (3) x (4) ÷ 8.8 = _____ (5)

Meter Input KW 3.6 x _____ KH x _____ CTR or _____ MULT x _____ PTR x _____ N/ _____ T = _____ (6)

Meter Input HP: (6) x 1.34 = _____ (7)

Panel Input KW _____ Ave PF x _____ Ave Volts x _____ Ave Amps x 0.01732 = _____ (6)

Panel Input HP: (6) x 1.34 = _____ (7) Efficiency (5)/(7) x 100 = _____ %

G. VOLUME CALCULATIONS

1 Volume Calculations for Irrigation

$V_{IR} = (\text{Acres Irrigated}) \times (\text{Irrigation Requirement}) =$ _____

$V_{DR} = [\text{Diversion Rate (cfs)}] \times (\text{Days in Irrigation Season}) \times 1.9835 =$ _____

$V = \text{Smaller of } V_{IR} \text{ and } V_{DR} =$ _____

2 Volume Calculations for Other Uses

STOCK WATER = 4.1 AFA
0-20 AFA For 300 hd of range cattle.

MICROFILMED

MAY 08 1991

H. REMARKS AND OVERLAP REVIEW ANALYSIS

DELIVER WATER INTO PIPE LINE. ONE WAS INSTALLED ON THE MAIN LINE RUNNING NORTH. THE MAIN LINE CROSSING 6TH AVE (GOING SOUTH) WAS NOT JOINED. THREADS TO CONNECTORS WERE AVAILABLE TO INSTALL 2ND PUMP AND TO INTERCONNECT THE TWO MAIN LINES.

LIVESTOCK USE IS APPROX 300 HEAD RANGE COWS.

LEGAL LIMIT FOR 300 HEAD = 0.07 CFS ; 4.1 AFA

I. RECOMMENDATIONS

1. Recommended Amounts

Beneficial Use	Period of Use		Rate of Diversion	Annual Volume
	From	To	Q (cfs)	V (afa)
STOCK WATER	1-1	12-31	0.07	0.20 4.1 AFA
Totals:			0.07 CFS	0.20 4.1 AFA

2. Recommended Amendments

- ☐ Change P.D. as reflected above ☐ Add P.D. as reflected above
☐ Change P.U. as reflected above ☐ Add P.U. as reflected above

☒ None

J. AUTHENTICATION

JFW 1-30-91
 Field Examiner's Name KELLY K. CHRISTENSEN
 Signature Kelly K. Christensen
 Certification Date _____
 Field Report Preparation Date 12-20-89

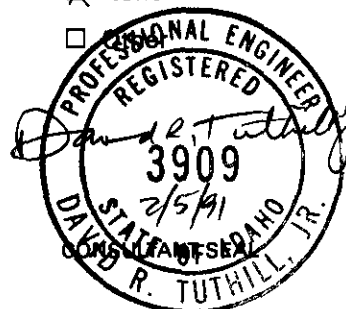

K Licensing recommendation shall be prepared by an Idaho Department of Water Resources employee on a computer printout attached hereto.

SE 2/24/91

MICROFILMED

MAY 08 1991

6-57381-32

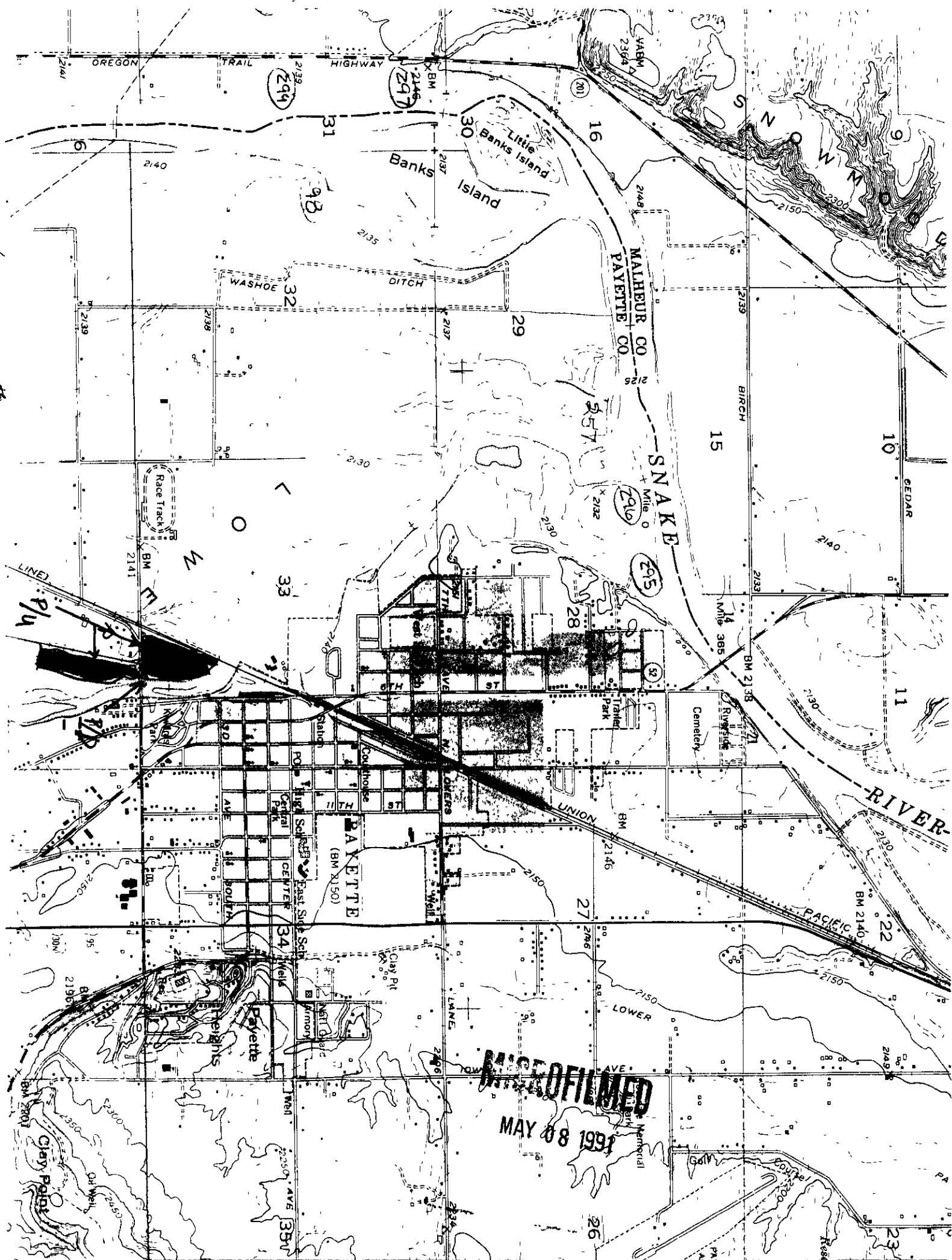

MICROFILMED
MAY 08 1991

REGON

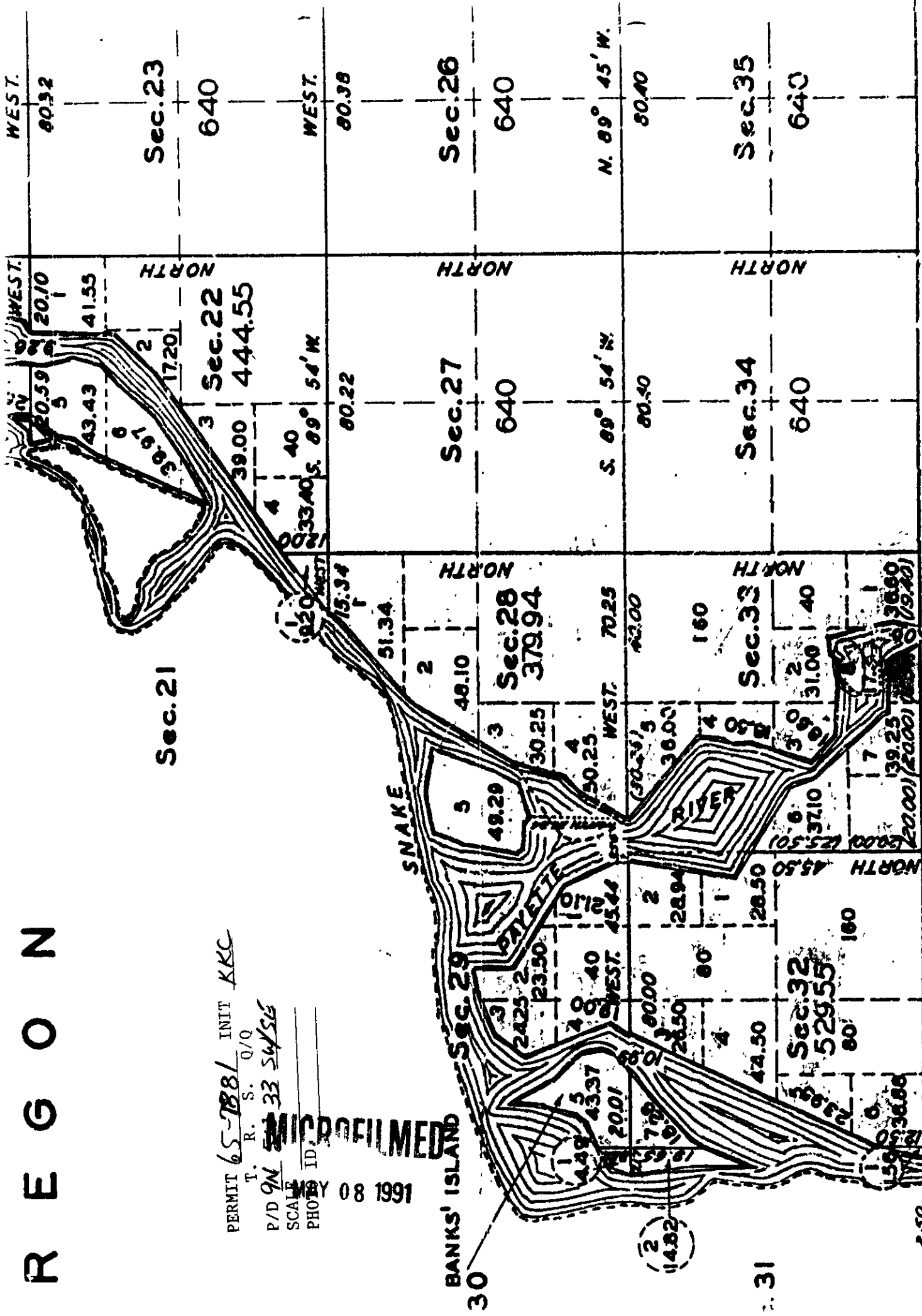

PERMIT 65-1881 INIT KKC

T. R. S. Q/Q

P/D 9N 33 54/56

SCALE

PHOTO ID

08 1991

REPRODUCED FROM THE OFFICIAL RECORDS OF THE PUBLIC LANDS

WEST

COMPILED FROM THE OFFICIAL RECORDS OF THE PUBLIC LANDS

#-7381

PICTURE # 1

This picture shows the P/D inside the pump house. The culvert extends below the river water level and there is a 12 inch line extending into the river to allow the water to reach the 4 foot culvert. Shown is one pump in line with the location for the second pump currently bypassed by the black rubber line. The second pump setting on the floor can be installed in line with the first pump if additional water is needed.

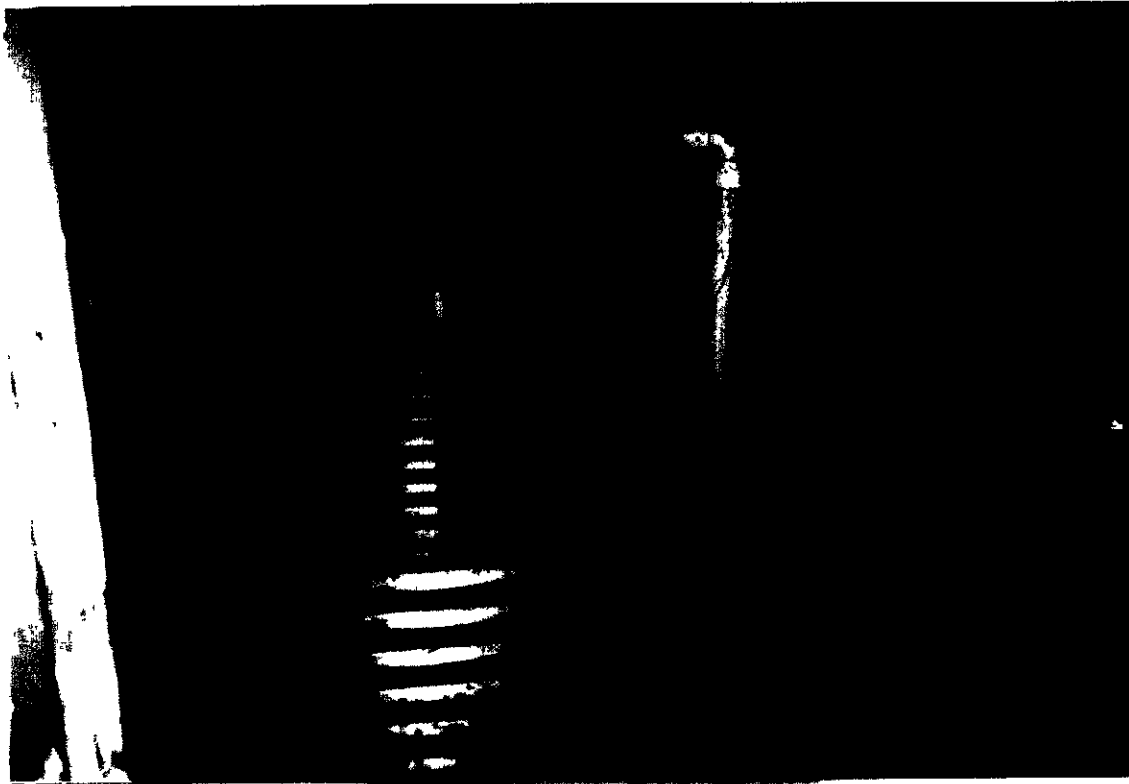

PICTURE # 2

This picture shows the pumphouse and a portion of one of the pens. The river is just beyond the pumphouse. This picture is looking southeast.

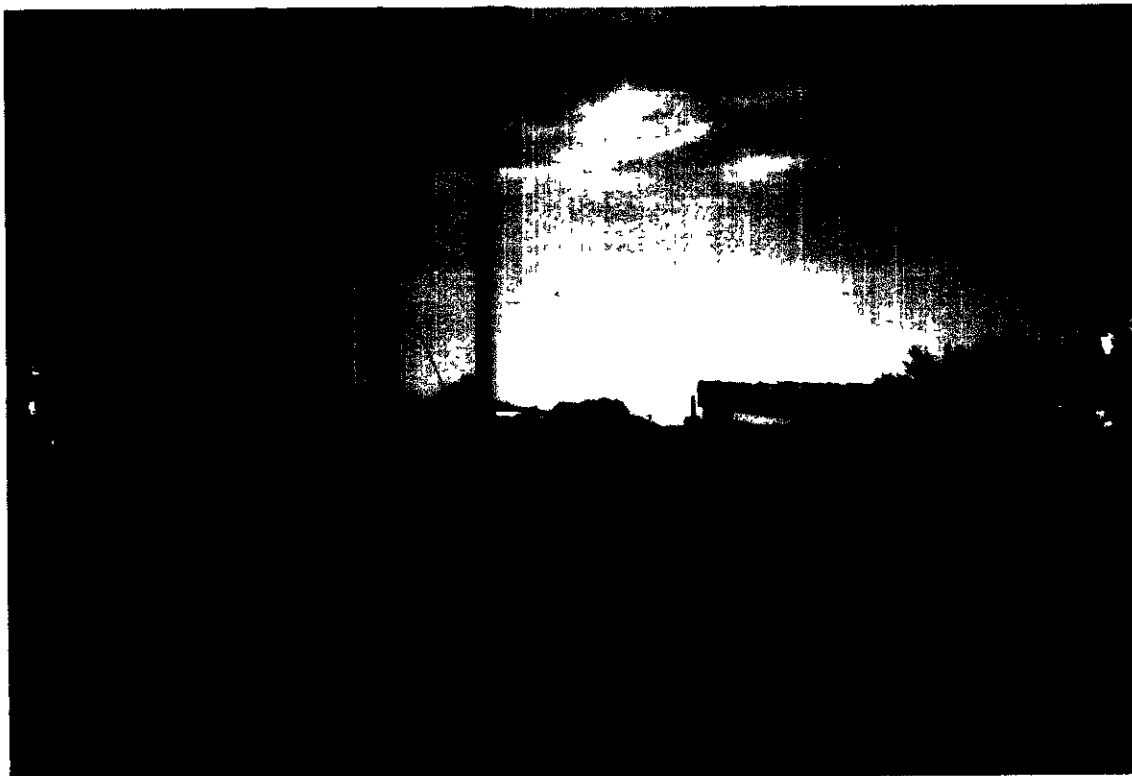

MAY 08 1991

65-7381

PICTURE # 3

This picture is looking south and was taken north of the P/D. The pump house is partially hidden by the fence which is labeled P/D.

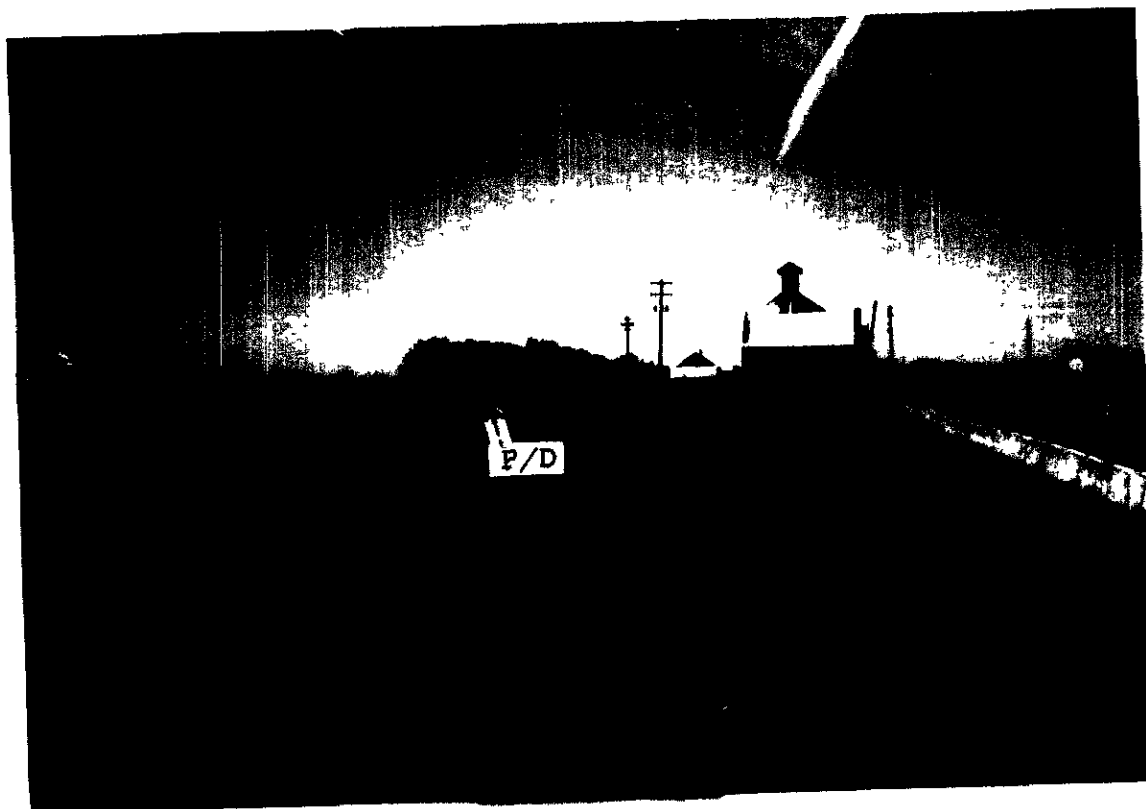

PICTURE # 4

This picture was taken from the northern boarder of the P/U and again is looking south.

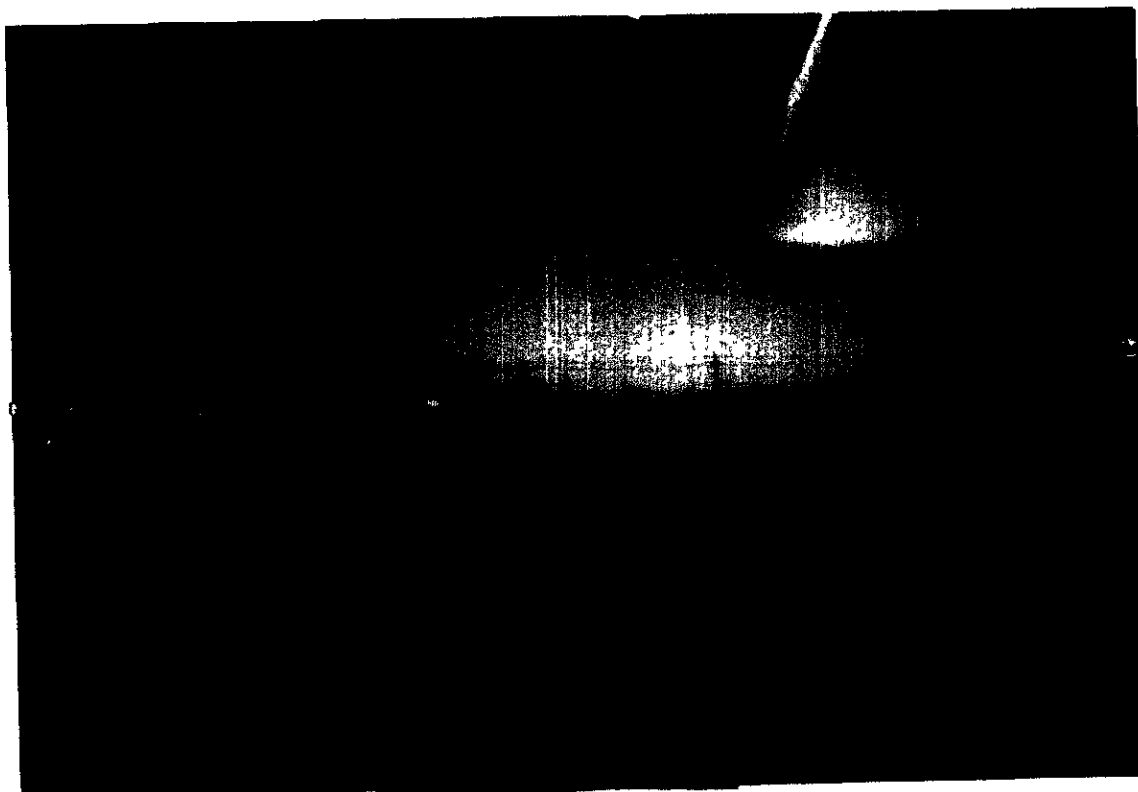

MAY 08 1991

4- 65-7381

PICTURE # 5

This picture was taken to show the corner of the pump house and the P/U which is located south of 6th Ave. The wooden pens are the P/U and the white line below the row of cars is the RR track bed. 6th Ave. is just beyond the picket fence. This picture is looking south.



MAY 08 1991

December 15, 1986

RE: Permit No. 65-7381

Virgil Fairchild
Rt. 1, Box 105
Payette, ID 83661

Dear Permit Holder(s):

This office acknowledges receipt of the Assignment of the above referenced permit to you. Enclosed for your records is a copy of the permit.

In reviewing the permit, we find that the next step towards licensing of the permit will be for our regional office to examine your water right system.

If you have any questions regarding this matter, please feel free to contact us.

Sincerely,

JIM JOHNSON
Water Rights Supervisor

JJ:sc
Enclosures

MICROFILMED

DEC 16 1986

Permit No. 65-7381

ASSIGNMENT REVIEW CHECK LIST

1. Signature of Permit Holder? — Yes
2. Notary? — Yes
3. a. Full Assignment? — Yes
- b. Partial Assignment?
4. "No assignment" condition on permit? — NO
5. Commencement of Works received? — B/u rec'd
 - a. Commencement of works requested?
 - b. Show Cause Order drafted & sent?
 - c. Cancellation necessary?
6. Affidavit of residency required? — NO
7. Extension granted due to litigation? — NO
(If yes, commencement of works is not required.)

1. Type permit summary sheet. ✓ Sharla —
2. Coding sheet. ✓ Sharla —
3. Acknowledgement letter type. # 1a
4. Copy to region. Sharla —

Date 12-9-86

Employee Jim



State of Idaho
DEPARTMENT OF WATER RESOURCES
STATE OFFICE, 373 W. Franklin Street, Boise, Idaho

JOHN V. EVANS
Governor

C. STEPHEN ALLRED
Director

Mailing address:
Statehouse
Boise, Idaho 83720
(208) 384-2215

September 29, 1978

J/O Feedlot
Route 1, Box 82A
Payette, ID 83661

Gentlemen:

Re: Permit No. 65-7381

Enclosed is a copy of the Order reinstating your permit and advancing your priority to August 15, 1973.

We acknowledge receipt of the affidavit submitted as proof of beneficial use for the above referenced permit.

Before a license can be issued, a field examination must be made by a representative of this Department. We cannot tell just when this examination will be made, but our examiner will try to contact you at the time he makes the examination so that you may show him the system.

If you have any questions regarding the field examination, please contact our regional office in Boise.

Sincerely,

RITA FLECK
Water Rights

MICROFILMED

Identification No. _____

Permit No. _____

STATE OF IDAHO
DEPARTMENT OF WATER RESOURCES

RECEIVED

SEP 24 1978

Department of Water Resources

PROOF OF APPLICATION OF WATER TO BENEFICIAL USE

1. a) Name of Permit Holder I/O Feedlot
b) Post Office Address RT 1 Box 82A Payette, Idaho 83661
2. Permit Number 65-7381
3. Date of Priority that you are prepared to establish _____
4. a) Source from which water was appropriated Payette River
b) Location of the point of diversion: SW 1/4 SE 1/4, Section 33
Township 9N, Range 5W Boise Meridian, Other points of diversion: Payette

5. a) The amount of water and use to which the water has been applied:
Amount 150 gallons/minute for Cattle Drinking Water purposes from Jan 1 to Dec 31 incl.
(cfs and/or acre-feet per annum) (Month-Day) (Month-Day)
Amount _____ for _____ purposes from _____ to _____ incl.
(cfs and/or acre-feet per annum) (Month-Day) (Month-Day)
Amount _____ for _____ purposes from _____ to _____ incl.
(cfs and/or acre-feet per annum) (Month-Day) (Month-Day)
b) Total amount appropriated _____ cfs and/or acre-feet per annum

c) Describe how and by whom measurement of rate of flow or amount of storage was made and the qualifications of the person making the measurement: I measured the amount of water pumped into a 55 gallon drum and I timed the filling of a

6. If the means of diversion and conveyance are owned by someone other than the Permit Holder 55 gallon drum.
a) Give the name or description of the canal, ditch or other works by which the water is conducted to the place of use: A pressure gauge was installed to ensure pressures in the
pumped directly out of the river. Water runs same
gravity flow to our pump through 200 feet of pipe.
b) Describe the agreement or understanding by which you take water from the works: Permit
number 65-7381

7. a) Briefly describe the works for diverting and conveying the water to the place of use, (if from a subterranean source, give the pump size, motor size, size of well casing, depth of well; if from surface water, give brief description of diversion structure and/or canal or ditch) Pumped directly from the Payette
river. Water runs gravity flow to our pump
through 200 feet of pipe.

- b) Describe the type and size of measuring device which you have installed at your point of diversion: A 55 gallon
drum has been installed. I timed the filling
of the tank. A pressure gauge was installed
to ensure equal pressure to that going to cattle.
c) Give well driller's name and address and the date the well was completed: _____

8. If for other than irrigation, describe the beneficial use to which you have applied the water and the place of use:
The water is used for cattle drinking water
in I/O feedlot.

Exam typed 9/29/78 by [signature]

MICROFILMED

9. Irrigation uses: describe the lands irrigated by giving the acreages irrigated within each 40 acre subdivision: _____

T	R	SEC.	NE¼				NW¼				SW¼				SE¼				TOTAL
			NE¼	NW¼	SW¼	SE¼	NE¼	NW¼	SW¼	SE¼	NE¼	NW¼	SW¼	SE¼	NE¼	NW¼	SW¼	SE¼	

Total number of acres irrigated _____

10. Remarks: _____

The above information is a true statement of the extent to which the above numbered permit has been developed.

Sept 22, 1978
(Date)

Alan D. Willis
(Signature)

State of Idaho)
County of Bayette) ss.

On this 22nd day of September, 1978, personally appeared before me the signer(s) of the above instrument, who duly acknowledged to me that he (she) (they) executed the same.

Marcia A. Jackson
Notary Public residing at Bayette
Idaho 83661

My commission expires Feb 1, 1981



State of Idaho

DEPARTMENT OF WATER RESOURCES

STATE OFFICE, 373 W. Franklin Street, Boise, Idaho

JOHN V. EVANS
Governor

C. STEPHEN ALLRED
Director

Mailing address
Storehouse
Boise, Idaho 83720
(208) 384-2215

August 8, 1978

Alan D. Willis &/or
Columbia River Associates
Route 1, Box 82 A
Payette, ID 83661

Gentlemen:

You are hereby notified that under the provisions of Section 42-218a of the Idaho Code, Permit No. 65-7381 has lapsed since you have not notified us that you have completed the project by the date required on your permit. You were provided forms for that purpose in our notice to you dated May 31, 1978.

Your permit cannot be reinstated unless you submit the proof of beneficial use affidavit, enclosed, or show other reasonable cause why the permit should be reinstated within 60 days from the date of this lapse notice.

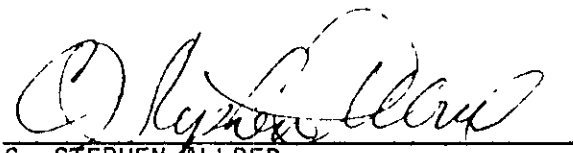
C. STEPHEN ALLRED
Director

CSA:jfr

Encl.

MICROFILMED

FROM Glen S

DATE 7-26-78

TO File 65-7381

SUBJECT Phone call on meas. device

- Alan Willis called & asked if a 55 gallons barrel installation would suffice for a meas device. I advised him that it could depending on installation, etc. i.e. the system needed to be able to be cut into the barrel, a pressure gauge ^{4 valve} would have to be installed to maintain same pressure head when pumping into barrel as when pumping into stock tanks.

- I also advised him a certified meas by an engineer would suffice

SIGNATURE

HS
7-26-78

RECEIVED
7-26-78

STATE OF IDAHO
DEPARTMENT OF REVENUES
Statehouse
Boise, Idaho 83720

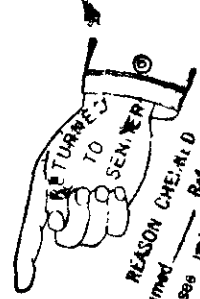

REASON RETURNED TO SENDER

Unclaimed _____
 Addressee unknown _____
 Insufficient address _____
 No such street _____
 No such _____
 Do not return to this _____

Alan D. Willis &/or
 Columbia River Associates
 Route 2, Box 327
 Clatskanie, OR 97016

paid up

CELESTIAL MAIL
 NO. 138817

no sent 6-30-78
Route 1, Box 82A
Payette, Id
83661

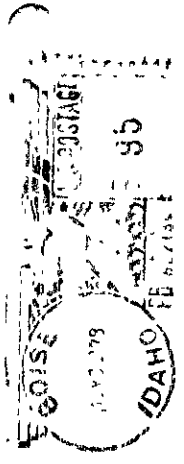



1st NOTICE

JUN 4 1976

2.3 40-1

6-17



BB

NOTICE OF APPLICATION FOR WATER PERMIT

Notice is hereby given that COLUMBIA RIVER ASSOCIATES &/or ALAN D. WILLIS,
Route #2, Box 321, Clatskanie, Oregon
has on June 22, 1973 submitted Application No. 65-7381
for a permit to appropriate 0.88 cubic feet per second ~~advised~~
~~permitted~~ of water from Payette River, trib. to Snake River
by means of two (2) pumps and stock tanks
within the S1/4SE1/4, Sec. 33, T. 9 N., R. 5 W., B.M., Payette County

to be used from Jan. 1 to Dec. 31
for stockwater purposes

within the SW1/4SE1/4, Sec. 33, T. 9 N., R. 5 W., B.M.

If issued, this permit will be subject to all prior water rights. Protests against the granting of the permit must be filed with the Idaho Department of Water Administration, Statehouse, Boise, Idaho, 83707, on or before July 23, 1973.

R. KEITH HIGGINSON

Director

Published in the Independent Enterprise, Payette, Idaho
on July 5, 1973 and July 12, 1973

65 7381

STATE OF IDAHO
DEPARTMENT OF WATER ADMINISTRATION



Cecil D. Andrus
Governor
R. Keith Higginson
Director

Statehouse - Annex 2
Boise, Idaho 83707
(208) 384-2215

Water Rights Administration
Water Resource Investigations
Dam and Reservoir Safety
Water Well Drilling
Waste Disposal Wells
Stream Channel Protection

June 25, 1973

RE: APPLICATION FOR PERMIT NO. 65-7381

Columbia River Associates
ATTN: ALAN D. WILLIS
Route #2, Box 321
Clatskanie, Oregon

Dear Mr. Willis:

Attached herewith is your Receipt No. 11150 in the amount of \$ 25.00
for Application for Permit No. 65-7381

which was received in this office under the above date.

Very truly yours,

M. RUSSELL BOSCH
Administrative Assistant

MRB:ejw

Enclosure

65 7381



State of Idaho
DEPARTMENT OF WATER RESOURCES
STATE OFFICE, 373 W. Franklin Street, Boise, Idaho

JOHN V. EVANS
Governor

C. STEPHEN ALLRED
Director

Mailing address:
Statehouse
Boise, Idaho 83720
(208) 384-2215

May 31, 1978

CERTIFIED MAIL

138317

Re: Permit No. 65-7381

Alan D. Willis and/or
Columbia River Associates
Route 2, Box 321
Clats, Kanie, Oregon 97016

Gentlemen:

One of the conditions of approval of the above referenced water right permit was that evidence of the extent of development be submitted as proof of application of water to beneficial use to this office on or before August 1, 1978. The enclosed affidavit form is the document you must complete and submit as the proof of application of water to beneficial use.

If you have not fully completed your project, and you have not previously received an extension of time, you may request an extension of time provided the delay is for reasonable cause as indicated in Section 42-204, Idaho Code, amended. If you have been prevented from proceeding by a governmental agency or by litigation, more than one extension of time can be granted.

Either the beneficial use affidavit or a request for an extension of time must be received by this Department on or before the above mentioned date, otherwise the permit will lapse and be of no further force or effect.

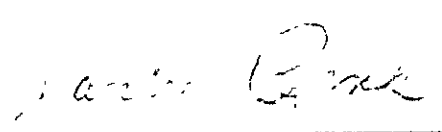

JANICE RENK
Water Rights

Encl: Proof affidavit

MICROFILMED

August 2, 1973

Re: Permit No. 65-7381

**Columbia River Associates
ATTN: ALAN D. WILLIS
Route #2, Box 321
Clatskanie, Oregon 97016**

Dear Mr. Willis:

Enclosed is a copy of your approved Application for Permit No. **65-7381**. We direct your attention to the conditions of approval as listed on the fourth page.

Be sure to note that a special condition requiring you to install and maintain a measuring device at your point of diversion has been placed upon your permit. We are enclosing a letter describing different types of measuring devices accepted by this office.

Sincerely,

BOBBY D. FLEENOR
Assistant Director

BDF:cd

Enclosures

65-7381

July 23, 1973

RE: APPLICATION FOR PERMIT NO. 65-7381 COLUMBIA RIVER ASSOCIATES

Independent Enterprise
Box 348
Payette, Idaho 83661

Gentlemen:

Would you please submit an affidavit of publication and certified bill in connection with the above referenced item. The legal notice was to have been published in your paper on July 5, 1973 and July 12, 1973.

Your cooperation in this matter is greatly appreciated.

Sincerely,

KENNETH H. FOIT, P.E.
Western District Engineer

KHF:mkp

65-7381

STATE OF IDAHO
DEPARTMENT OF WATER ADMINISTRATION

Cecil D. Andrus
Governor
R. Keith Higginson
Director

Statehouse -- Annex 2
Boise, Idaho 83707
(208) 384-2215
Western District Office



Water Rights Administration
Water Resource Investigations
Dam and Reservoir Safety
Water Well Drilling
Waste Disposal Wells
Stream Channel Protection

June 29, 1973

RE: APPLICATION FOR PERMIT NO. 65-7381 COLUMBIA RIVER ASSOCIATES

Independent Enterprise
Box 348
Payette, Idaho 83661

Gentlemen,

Enclosed you will find a legal notice which we wish to have published once a week for two consecutive weekly issues of your newspaper. We have inserted the publication dates allowing ample time for you to submit us a galley proof for review before publication.

After sending us a galley proof, proceed with the publication on the dates we have inserted, assuming the notice is correct. If we have any corrections, we will notify you before the first publication. If you cannot publish the notice on the proposed dates, please contact us immediately.

An affidavit of publication must be submitted to the Department along with the publication bill. In order to receive payment, the following certification must appear on the bill:

"I hereby certify that the foregoing account is just and correct, that the amount claimed is legally due, after allowing all just credits, and that no part of the same has been paid."

(signature of claimant)

Sincerely,

65-7381

65-7381

June 22, 1973

Re: Application for Permit

Columbia River Associates
Route #2, Box 321
Clatskanie, Oregon 97016

Gentlemen:

We have received your application for permit and check in the amount of \$25.00. We find that you have applied for 0.88 c.f.s. which is excessive for 2500 head of cattle unless your system is such that you would pump 0.88 c.f.s. into tanks with the pumps working only part time. In this case, we can allow 0.88 c.f.s. and limit the withdrawal rate for the year by using an acre foot limitation. If the diversion of water will be steady, the maximum amount we can allow would be 0.55 c.f.s.

Please advise us as to the method of operation of your system. Meanwhile, we will proceed with the processing of your application.

Sincerely,

ROBERT W. HAMILTON
Supervisor of Water Distribution

RWH:def

65-7381