

13. Map of proposed project: show clearly the proposed point of diversion, place of use, section number, township and range number.

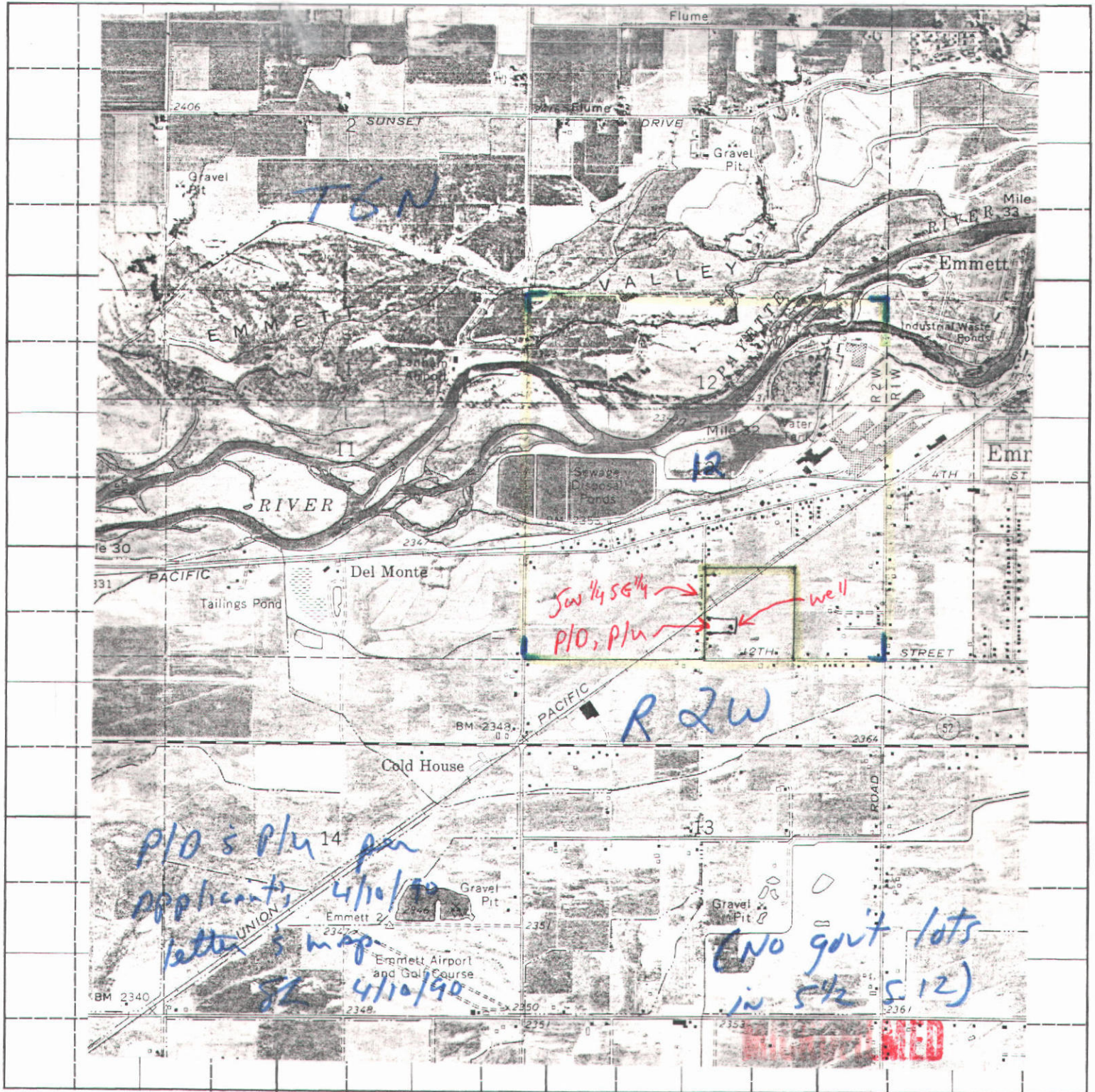

Scale: 2 inches equal 1 mile.

BE IT KNOWN that the undersigned hereby makes application for permit to appropriate the public waters of the State of Idaho as herein set forth.

Vernon Kilburn
President (Applicant)

208-365-4521

STATE OF IDAHO
DEPARTMENT OF WATER RESOURCES
BENEFICIAL USE FIELD REPORT

RECEIVED
APR 16 1992

Department of Water Resources

A. GENERAL INFORMATION

Permit No. 65-13213
Phone No. 365-6446
1. Owner: Kingdom Hall of Jehovah's Witnesses
Current Address: 587 Monte Vista
2. Accompanied by: Vernon Kilburn EXAM. DATE: 6-13-91
Address: _____ Phone No. _____
Relationship to Permit Holder: President
3. Source: Groundwater tributary to _____

B. OVERLAP REVIEW

1. Other water rights with same place of use: 65-00066, 65-01331, 65-01549,
65-01950, 65-05700, 65-13196 ☐ Copies Attached
2. Other water rights with same point of diversion: 65-01331, 65-01549, 65-01950, 65-03598,
65-05700, 65-13196 ☐ Copies Attached ☐ Copies of Field Exam's Attached

C. SYSTEM DESCRIPTION

1. **Diversion System Diagram:** Indicate all major components and distances between components. Indicate weir size/ditch size/pipe i.d. as applicable. ☐ Alternative diagram attached

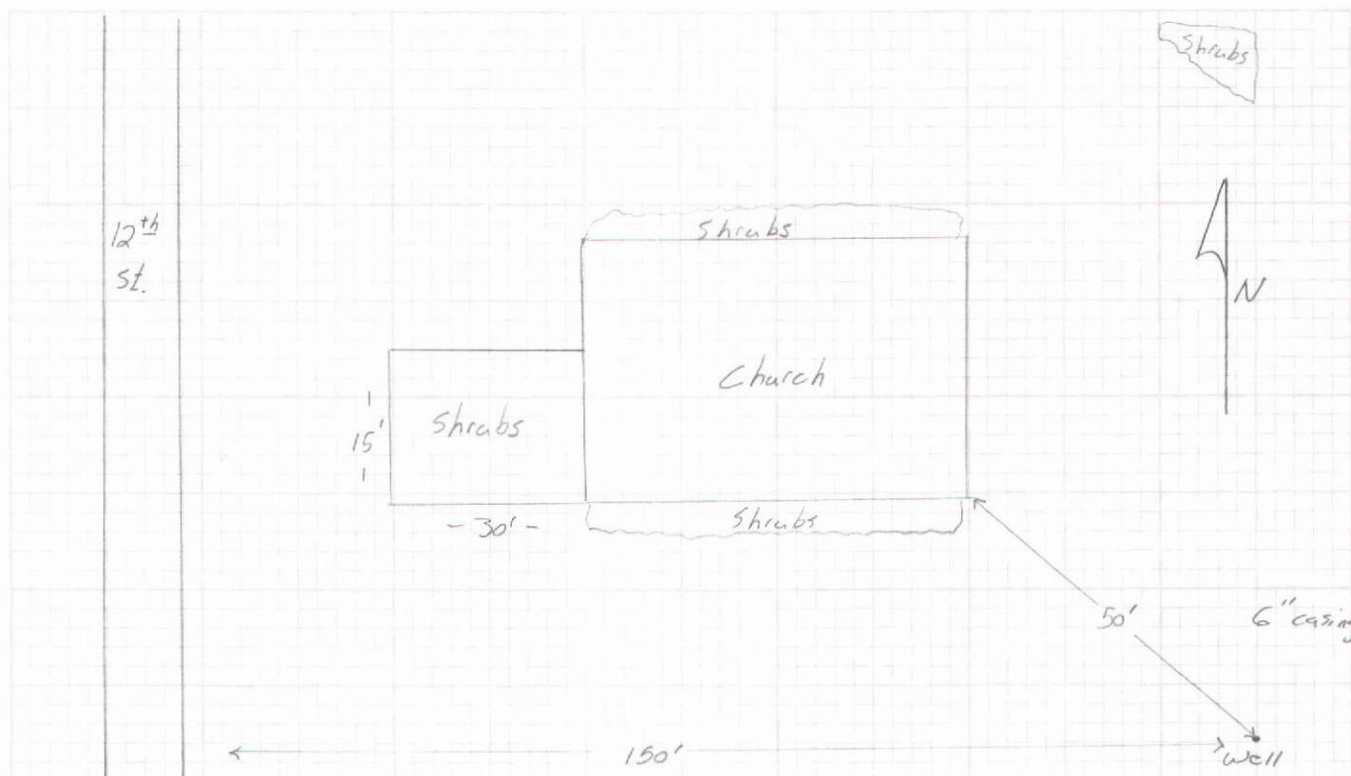

Scale: 1" = 25'

2. ☒ Copy of U.S.G.S. Quadrangle Attached
Showing location(s) of point(s) of diversion and
place(s) of use (required). ☐ Aerial Photo Attached
(required for irrigation of 10 acres or more).
☒ Photo of Diversion and System Attached
(required for all but single household domestic groundwater, and stockwater).

MICROFILMED
SEP 15 1992

#65-2313

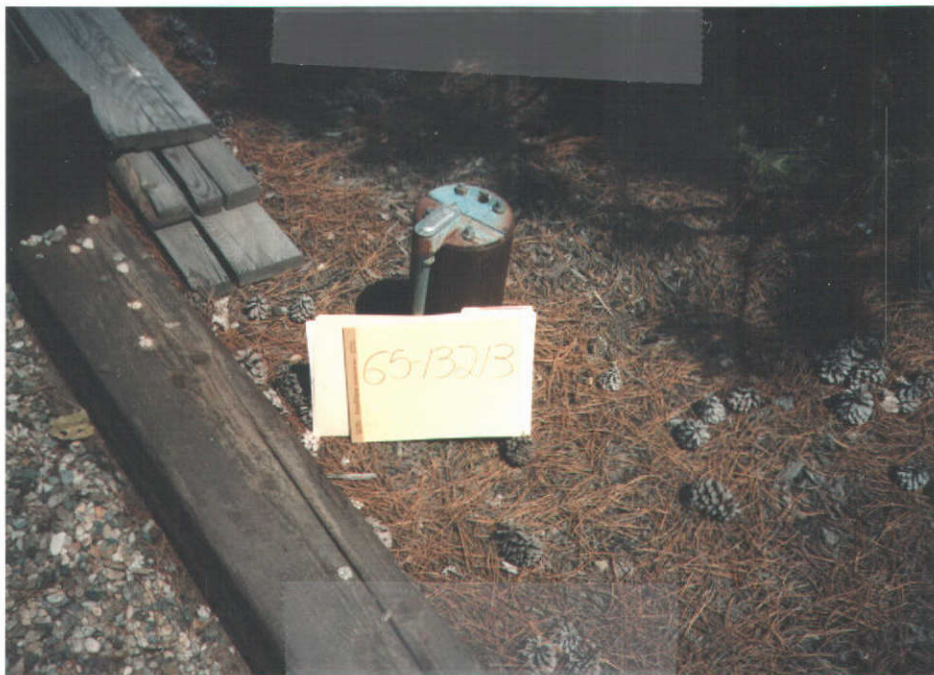

#1

Point of diversion.



#2 Place of use,
Facing east.

MICROFILMED
SEP 15 1992

RECEIVED

APR 10 1990

Department of Water Resources
Western Regional Office

April 10, 1990

Vernon Kilburn
587 Monte Vista Dr.
Emmett, Idaho
83717

State of Idaho
Department of Water Resources
Western Region
2735 Airport Way
Boise, Idaho 83705

Dear Sir:

In response to your letter of April 4, 1990, regarding our application for a well. You asked for some additional information and I am providing that as soon as possible.

1. The well already exists and we have been using water from it for 8-10 years.
2. Am returning your map and also see drawing on this page.
3. The property is owned by the Emmett Idaho congregation of Jehovah's Witnesses, an Idaho corporation. Non-profit church. I am current President of the corporation.

Sincerely :

Vernon Kilburn

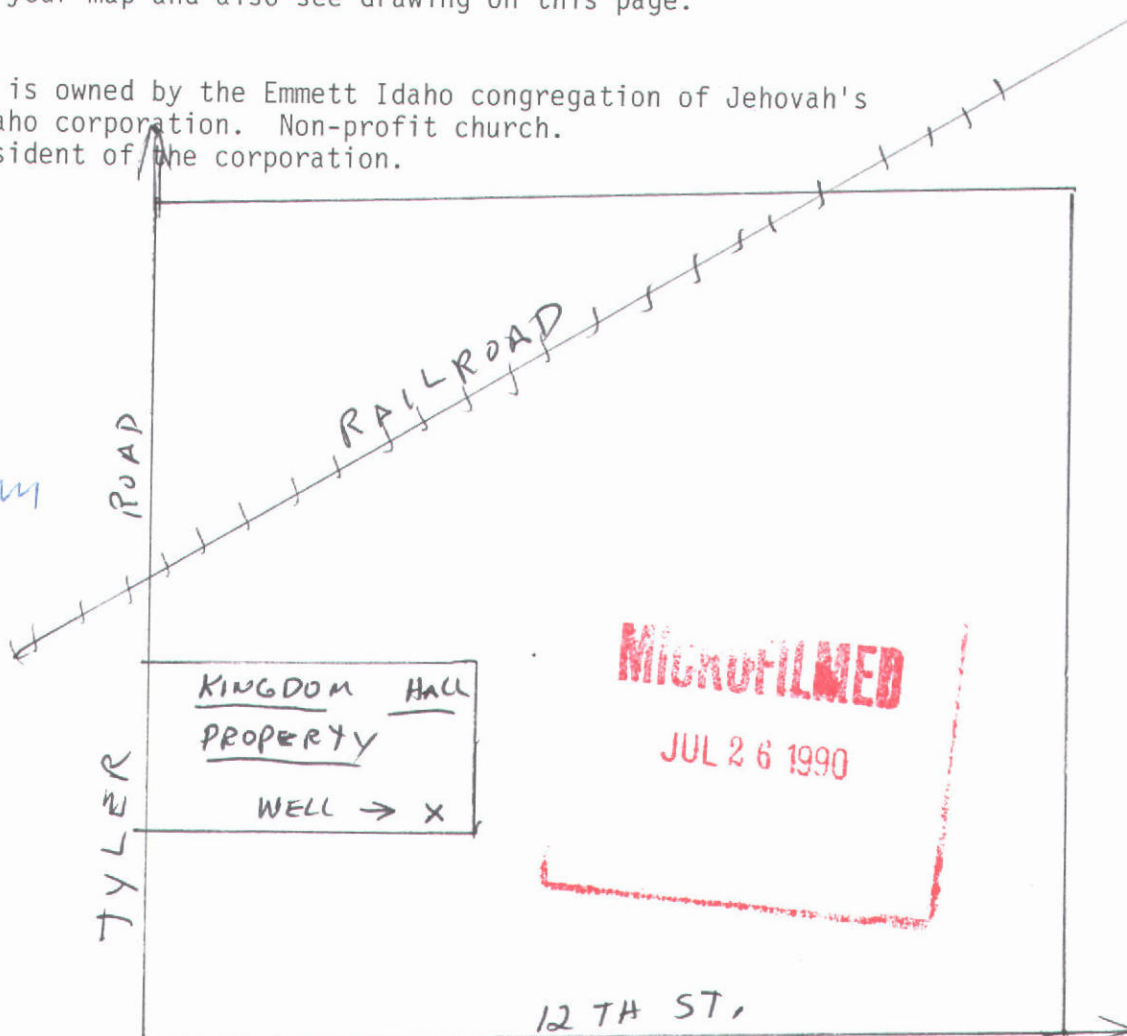

State of Idaho
Department of Water Resources

WATER RIGHT LICENSE

WATER RIGHT NO. 65-13213

Priority: February 8, 1990

Maximum Diversion Rate:

0.04 CFS

Maximum Diversion Volume:

1.0 AF

This is to certify, that KINGDOM HALL OF JEHOVAHS WITNESSES

C/O VERNON KILBURN

587 MONTE VISTA

EMMETT ID 83617

has complied with the terms and conditions of the permit, issued pursuant to Application for Permit dated February 8, 1990; and has submitted Proof of Beneficial Use on July 31, 1990. An examination indicates that the works have a diversion capacity of .050 cfs of water from a GROUNDWATER source, and a water right has been established as follows:

<u>BENEFICIAL USE</u>	<u>PERIOD OF USE</u>	<u>RATE OF DIVERSION</u>	<u>ANNUAL VOLUME</u>
DOMESTIC	01/01 to 12/31	0.04 CFS	1.0 AF

LOCATION OF POINT(S) OF DIVERSION:

SWSE , Sec. 12, Township 06N, Range 02W
GEM County

PLACE OF USE: DOMESTIC

TWN RGE SEC

06N 02W 12

SWSE

CONDITIONS/REMARKS:

1. The maximum diversion volume is defined as the maximum allowable volume of water that may be diverted annually from the source under this right. The use of water confirmed by this right is limited to the amount which can actually be beneficially used. The maximum diversion volume may be adjusted to more accurately describe the beneficial use or to implement accepted standards of diversion and use efficiency.
2. This water right is appurtenant to the described place of use.
3. This right is subject to all prior water rights and may be forfeited by five years of non-use.
4. Modifications to or variance from this license must be made within the limits of Section 42-222, Idaho Code, or the applicable Idaho law.
5. Domestic use is for a church.

This license is issued pursuant to the provisions of Section 42-219, Idaho Code. Witness the seal and signature of the Director, affixed at Boise, this 27TH day of AUGUST, 1992.

Acting for R. Keith Higginson, Director

RECORDED

SEP 15 1992

State of Idaho
Department of Water Resources

Permit To Appropriate Water

NO. 65-13213

Proposed Priority: February 8, 1990 Maximum Diversion Rate: 0.20 CFS

This is to certify, that **KINGDOM HALL OF JEHOVAHS WITNESSES**
C/O VERNON KILBURN
587 MONTE VISTA
EMMETT, ID 83617

has applied for a permit to appropriate water from: **GROUNDWATER**
and a permit is **APPROVED** for development of water as follows:

BENEFICIAL USE

PERIOD OF USE

RATE OF DIVERSION

DOMESTIC

01/01 to 12/31

0.20 CFS

LOCATION OF POINT(S) OF DIVERSION:

SWSWSE

Sec. 12, Township 06N, Range 02W
GEM County

PLACE OF USE: DOMESTIC

TWN RGE SEC

06N 02W 12

SWSE

CONDITIONS/REMARKS:

1. Proof of construction of works and application of water to beneficial use shall be submitted on or before August 1, 1991.
2. Subject to all prior water rights.
3. Permit holder shall comply with the drilling permit requirements of Section 42-235, Idaho Code.

This permit is issued pursuant to the provisions of Section 42-204, Idaho Code.
Witness the seal and signature of the Director, affixed at Boise, this

9th day of July, 1990

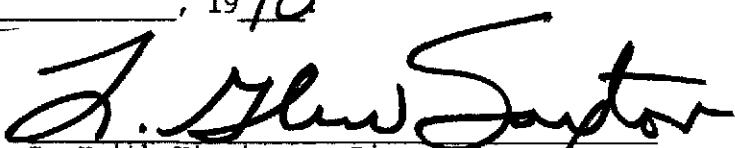
R. Keith Higginson, Director

for

MICROFILMED

JUL 26 1990

RECEIVED
FEB 08 1990

STATE OF IDAHO
DEPARTMENT OF WATER RESOURCES
APPLICATION FOR PERMIT

Ident No 65-13213

Department of Water Resources
Western Regional Office

To appropriate the public waters of the State of Idaho

1. Name of applicant Kingdom Hall of Jehovah's Witnesses Phone 208-365-6446
Post office address %Vernon Kilburn, 587 Monte Vista, Emmett, ID 83617
2. Source of water supply Groundwater - "Well" which is a tributary of N/A
3. Location of point of diversion is SW $\frac{1}{4}$ of SW $\frac{1}{4}$ of SE $\frac{1}{4}$, Govt. Lot —
Sec 12 Township 6N Range 2W B.M. Gem County; additional
points of diversion if any. —
4. Water will be used for the following purposes.
Amount .20 for Domestic purposes from 1-1 to 12-31 (both dates inclusive)
(cfs or acre-feet per annum)
Amount — for — purposes from — to — (both dates inclusive)
(cfs or acre-feet per annum)
Amount — for — purposes from — to — (both dates inclusive)
(cfs or acre-feet per annum)
Amount — for — purposes from — to — (both dates inclusive)
(cfs or acre-feet per annum)
5. Total quantity to be appropriated is (a) .20 and/or (b) —
cubic feet per second acre feet per annum
6. Proposed diverting works:
 - a. Description of ditches, flumes, pumps, headgates, etc Well. Existing well from
8-10 yrs. ago.
 - b. Height of storage dam — feet, active reservoir capacity — acre-feet; total
reservoir capacity — acre-feet, period of year when water will be diverted to storage:
— to — inclusive
 - c. Proposed well diameter is 6 inches; proposed depth of well is 30 feet
 - d. Is ground water with a temperature of greater than 90°F being sought? No
7. Time required for the completion of the works and application of the water to the proposed beneficial use is
1 years (minimum 1 year) *

REPROFILMED

JUL 1 1990

* per applicant's 4/10/90 letter.

SL

8 Description of proposed uses (if irrigation only, go to item 9)

- a. Hydropower; show total feet of head and proposed capacity in KW. _____
- b. Stockwatering; list number and kind of livestock. _____
- c. Municipal, show name of municipality _____
- d. Domestic, show number of households. _____
- e. Other; describe fully. Religious building; no kitchen, no irrigation

9 Description of place of use:

- a. If water is for irrigation, indicate acreage in each subdivision in the tabulation below.
- b. If water is used for other purposes, place a symbol of the use (example: D for Domestic) in the corresponding place of use below. See instructions for standard symbols.

TWP	RANGE	SEC	NE¼				NW¼				SW¼				SE¼				TOTALS
			NE¼	NW¼	SW¼	SE¼	NE¼	NW¼	SW¼	SE¼	NE¼	NW¼	SW¼	SE¼	NE¼	NW¼	SW¼	SE¼	
6N	2W	12															D		—

Total number of acres to be irrigated _____

10. Describe any other water rights used for the same purposes as described above NONE

11. a. Who owns the property at the point of diversion? Applicant

b. Who owns the land to be irrigated or place of use? Applicant

c. If the property is owned by a person other than the applicant, describe the arrangement enabling the applicant to make this filing. _____

12. Remarks _____

RECEIVED

JUL 25 1990

* per applicant's 4/10/90 letter.

FL 4/10/90

13. Map of proposed project: show clearly the proposed point of diversion, place of use, section number, township and range number

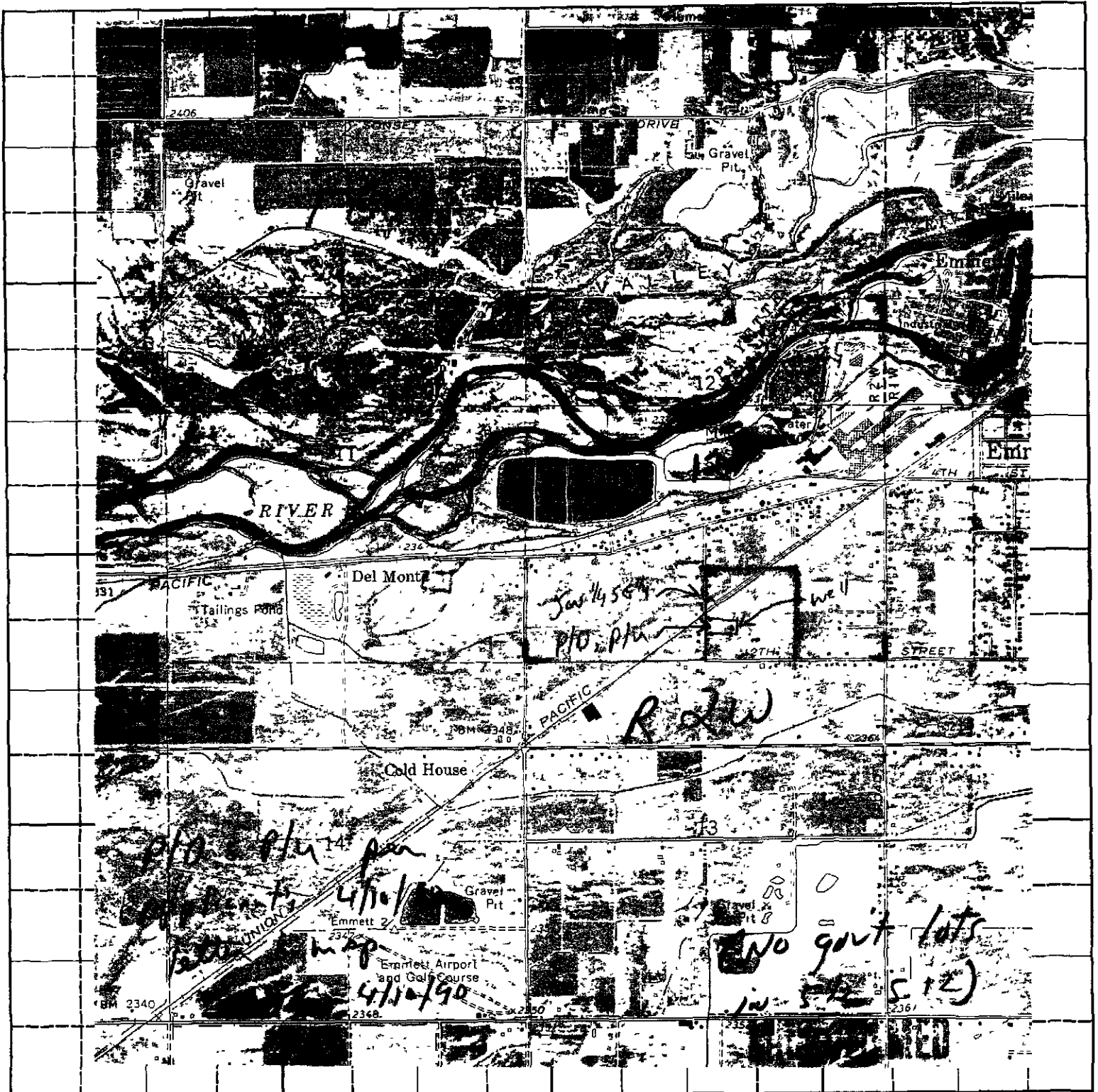

Scale 2 inches equal 1 mile

BE IT KNOWN that the undersigned hereby makes application for permit to appropriate the public waters of the State of Idaho as herein set forth

Vernon Silburn
 President (Applicant)

208-365-4521

Received by JHL Date 2-8-90 Time 11:30 am Preliminary check by JL
Fee \$ 30.00 Received by JHL # W008553 Date 2-8-90
Publication prepared by GG Date 4-11-90 Published in Messenger-Index
Publication approved at Date 5-22-90
4/19 & 4/26/90

ACTION OF THE DIRECTOR, DEPARTMENT OF WATER RESOURCES

This is to certify that I have examined Application for Permit to appropriate the public waters of the State of Idaho No _____, and said application is hereby _____.

1 Approval of said application is subject to the following limitations and conditions:

a SUBJECT TO ALL PRIOR WATER RIGHTS.

b. Proof of construction of works and application of water to beneficial use shall be submitted on or before _____, 19 _____.

c. The rate of diversion, if water is to be used for irrigation under this permit, when combined with all other water rights for the same land shall not exceed 0.02 cubic feet per second for each acre of land.

d. The water right acquired under this permit if for hydropower purposes shall be junior and subordinate to all rights to the use of water, other than hydropower, within the State of Idaho that are initiated later in time than the priority of this permit and shall not give rise to any right or claim against any future rights to the use of water, other than hydropower, within the State of Idaho initiated later in time than the priority of this permit.

e Other

RECEIVED
JUL 26 1990

Bill Bohannon
1430 E Locust
Emmett, ID 83617
365-5940

Vice-president

Thomas Korell
1573 Verdant Court
Emmett, ID 83617

Thomas Korell
Secretary

MICROFILMED
1991 7 1990

RECEIVED

APR 30 1990

Department of Water Resources
Western Regional Office

AFFIDAVIT OF PUBLICATION

STATE OF IDAHO,

ss.

COUNTY OF GEM,

Esma Reyes, being first
duly sworn, on ^{her} oath deposes and
says that she is the ^{clerk} printer of Mes-
senger-Index, a legal weekly news-
paper published at Emmett, in Gem
County, Idaho; that said newspaper
is in general circulation in said
county and has been published unin-
terruptedly and continuously for
more than 78 weeks prior to the
first publication of the annexed
document; and that the document
notice, process, or advertisement
hereunto annexed was published in
the regular edition of Messenger-
Index for Two

consecutive weekly issues thereof,
beginning with the issue of
April 18, 1990,

and ending with the issue of
April 25, 1990

Esma Reyes
Subscribed and sworn to before me

this 25th day of
April, 1990

Mary Ann Hanson
Notary Public,
Residing at Emmett, Idaho.

My Commission Expires 3-21-95

NOTICE OF APPLICATION FOR WATER RIGHT

The Following application(s)
have been filed to appropriate
the public waters of the State
of Idaho:

65-13198
SWANDER, JOHN
6210 SPRING CR. RD.
EMMETT, ID 83617
Source: SPRING
Tributary: SPRING CREEK
Diversion Pt: LOT 2
(NWNWNE) Sec 2 T 07N R
01W
Use: IRRIGATION (.020 CFS)
STOCKWATER (.020 CFS)
Total Diversion: (.040 CFS)
Date Filed: 3/8/1990
In: T07N R01W S02 Lot 2
(NWNE) SWNE Lot 3 (NENW)
SENW
10.0 ACRES TOTAL

65-13210
PARKS, DWIGHT G.
2036 N. PLAZA
EMMETT, ID 83617
Source: GROUNDWATER
Diversion Pt: SWSW Sec 34 T
07N R 01W
Use: IRRIGATION (.100 CFS)
Total Diversion: (.100 CFS)
Date Filed: 2/15/1990
In: T07N R01W S34 SWSW
5.0 ACRES TOTAL

65-13211
PALLER, JANE
PALLER, WILLIAM
3611 VAN DEUSEN
EMMETT, ID 83617
Source: GROUNDWATER
Diversion Pt: NWNESE Sec 10
T 06N R 03W
Use: COMMERCIAL (.040
CFS)
Total Diversion: (.040 CFS)
Date Filed: 2/14/1990
In: T06N R03W S10 NESE

65-13213
KINGDOM HALL OF
JEHOVAHS WITNESSES
C/O VERNON KILBURN
587 MONTE VISTA
EMMETT, IDAHO 83617
Source: GROUNDWATER
Diversion Pt: SWSWSE Sec 12
T 06N R 02W
Use: DOMESTIC (.200 CFS)
Total Diversion: (.200 CFS)
Date Filed: 2/8/1990
In: T06N R02W S12 SWSE

The permit(s) will be subject
to all prior water rights. Pro-
tests must be filed with the
Director, Dept. of Water
Resources, Western Region,
2735 Airport Way, Boise, Idaho
83705 on or before MAY 7,
1990.

R. KEITH HIGGINSON,
Director

Pub.: 4-18,25-90
Legal Notice No. 765
Pub. in the Messenger Index

MICROFILMED

JUL 26 1990

August 31, 1992

KINGDOM HALL OF JEHOVAHS WITNESSES
C/O VERNON KILBURN
587 MONTE VISTA
EMMETT ID 83617

RE: WATER RIGHT NO. 65-13213

Dear Water Right Holder(s):

Enclosed herewith is a copy of the Water Right License issued on the above referenced permit.

Sincerely,

PAMELA SKAGGS
Water Resource Agent

PS:cz

Enclosure

RECEIVED
SEP 15 1992

August 5, 1992

KINGDON HALL OF JEHOVAHS WITNESSES
% VERNON KILBURN
587 MONTE VISTA
EMMETT ID 83617

RE: WATER RIGHT NO. 65-13213

Dear Water Right Holder(s):

Enclosed is a draft copy of the license proposed to be issued on the above referenced water right.

This right is currently being reviewed by this office for licensing. The enclosed preliminary copy is subject to change upon further administrative review.

We ask that you review the proposed license and if you do not concur with the information, please let us know within 10 days.

Sincerely,

PAMELA SKAGGS
Water Resource Agent

PS:cz

Enclosure

MICROFILMED
SEP 15 1992

LICENSE REVIEW CHECKLIST

Permit # 65-13213

Date 7-30-92
ce

	<u>Yes</u>	<u>No</u>	
NAME	<u> </u>	<u>✓</u>	Address Change?
PRIORITY DATE	<u> </u>	<u>✓</u>	Advance? <u> </u>
	<u> </u>	<u>✓</u>	Memo to Advance
	<u> </u>	<u>✓</u>	Order to Reinstate Needed?
TOTAL CFS	<u> </u>	<u>✓</u>	Incorrect Fee for rate recommended?
	<u> </u>	<u> </u>	Disagree with Actual Measurement?
	<u> </u>	<u> </u>	<u>.04 cfs (DOM)</u>
	<u>✓</u>	<u> </u>	Disagree with Theoretical? <u>1 x 8.8 x .7 = .052</u>
	<u> </u>	<u> </u>	Limited by Capacity? <u>.05 cfs 25' + (2.31 x 40)</u>
TOTAL VOLUME			Rate/ac <u> </u> AFA Irr. Season <u> </u>
			<u> </u> Standard Irr. Season
			<u> </u> Season Recommended
	<u> </u>	<u>✓</u>	Disagree with Examiner's Calculations?
	<u> </u>	<u> </u>	<u>150 x 15 x 52 / 325,850 = .36 x .4 + .6 = 1.0 cfs (DOM)</u>
	<u> </u>	<u>✓</u>	Limited by Flow? <u>.04 x 365 x 1.9835 = 29 > 1.0</u>
SOURCE	<u> </u>	<u>✓</u>	Changes? Clarification of <u>Originally</u>
	<u> </u>	<u> </u>	<u>Intended</u> source <u> </u>
	<u> </u>	<u>✓</u>	Notice of Intent to Void.
P/D			Verify with Map
	<u> </u>	<u>✓</u>	Amendment Needed? <u> </u>
	<u> </u>	<u>✓</u>	Is Overlap Analysis a Consideration?
P/U			Verify with Map
	<u> </u>	<u>✓</u>	Amendment Needed? <u> </u>
	<u> </u>	<u>✓</u>	Is Overlap Analysis a Consideration?
USES	<u> </u>	<u>✓</u>	Change(s) in Nature of Use? <u> </u>
	<u> </u>	<u>✓</u>	Amendment Needed? <u> </u>
REMARKS	<u> </u>	<u>✓</u>	Multiple P/Ds in 1/4 1/4? <u> </u>
	<u>✓</u>	<u> </u>	Non-Irr. Uses <u>DOM/Church</u>
	<u> </u>	<u>✓</u>	Special Overlap Condition <u> </u>
	<u> </u>	<u>✓</u>	Other <u> </u>
CONDITIONS	<u> </u>	<u>✓</u>	Measuring Device
	<u> </u>	<u>✓</u>	W/Master Control
	<u> </u>	<u>✓</u>	Overlap
	<u> </u>	<u>✓</u>	Water Quality
			DATES/MISC
	<u> </u>	<u>✓</u>	Water Dist.
	<u> </u>	<u>✓</u>	App Rec'd
	<u> </u>	<u> </u>	Exam Made

COMMENTS/MEMOS NEEDED: Reduced Rate
15' static level / Used 25' minimum dynamic estimate
Used 40 psi / low end DOM estimate + 1 HP pump

License 10-Day ✓ 15-Day Special Correspondence

STATE OF IDAHO
DEPARTMENT OF WATER RESOURCES
BENEFICIAL USE FIELD REPORT

APR 16 1992

Department of Water Resources

A. GENERAL INFORMATION

Permit No. 65-13213
1. Owner: Kingdom Hall of Jehovah's Witnesses Phone No. 365-6446
Current Address: 587 Monte Vista
2. Accompanied by: Vernon Kilbuck EXAM. DATE: 6-13-91
Address _____ Phone No. _____
Relationship to Permit Holder: President
3. Source: Groundwater tributary to _____

B. OVERLAP REVIEW

1. Other water rights with same place of use: 65-00066, 65-01331, 65-01549,
65-01950, 65-05700, 65-13196 ☐ Copies Attached
2. Other water rights with same point of diversion: 65-01331, 65-01549, 65-01950, 65-03598,
65-05700, 65-13196 ☐ Copies Attached ☐ Copies of Field Exam's Attached

C. SYSTEM DESCRIPTION

1. **Diversion System Diagram:** Indicate all major components and distances between components. Indicate weir size/ditch size/pipe i.d. as applicable. ☐ Alternative diagram attached

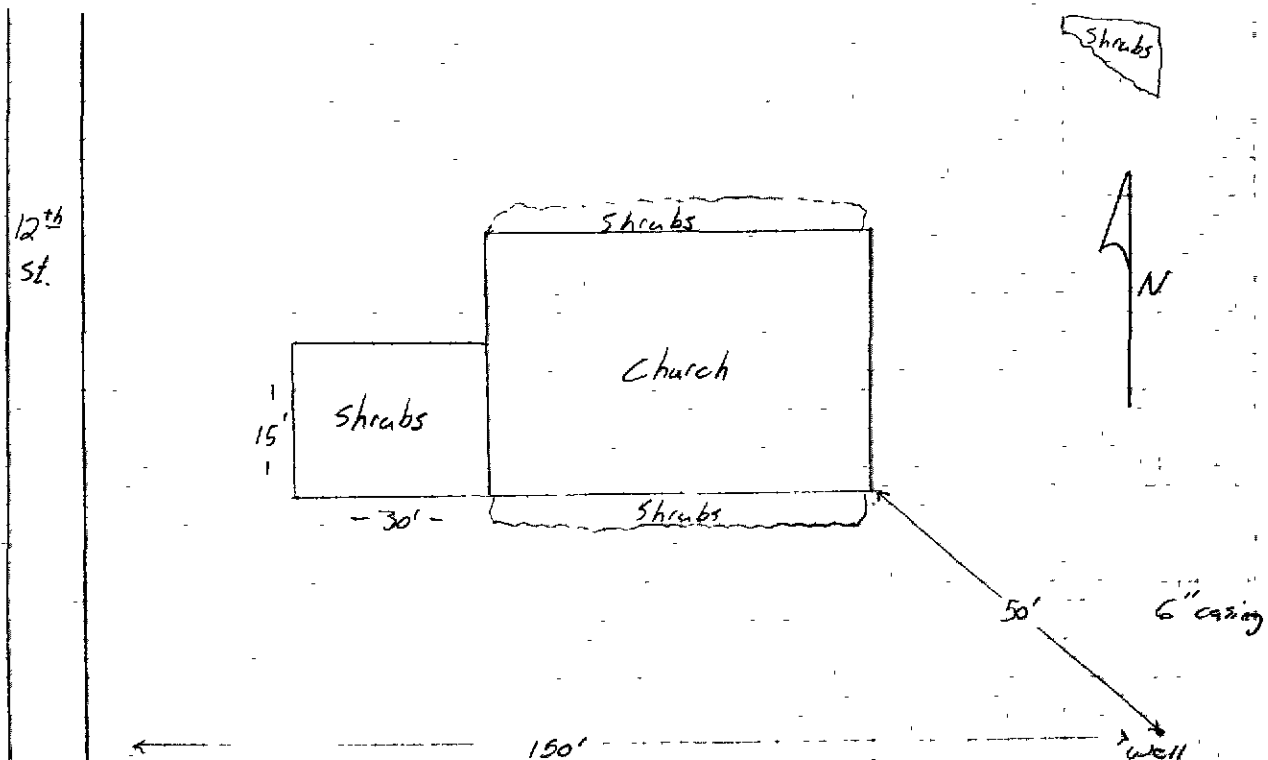

Scale: 1" = 25'

2. ☒ Copy of U.S.G.S. Quadrangle Attached ☐ Aerial Photo Attached
Showing location(s) of point(s) of diversion and (required for irrigation of 10 acres or more)
place(s) of use (required).
☒ Photo of Diversion and System Attached
(required for all but single household domestic groundwater, and stockwater.)

MICROFILMED

SEP 15 1992

System Description (continued)

3. Narrative: Description (As operating at time of measurement. Indicate pressure, number of sprinklers, etc.)

A 6" dia well was located in the S.E. corner of the property.
 The well log indicates a 15' dynamic level. The well has a submersible pump but the size is unknown. Vernon Kilburn believes that it is 3/4-1 hp.
 150 people use the church on an average of 5 hrs/week.
 There are 4 toilets, 5 sinks, and 3 outside faucets.

☐ See Remarks on page 4 for continuation

- 4.

Well or Diversion Identification No.*	Motor Make	Hp	Motor Serial No.	Pump Make	Pump Serial No. or Discharge Size
	No tags	3/4-1		No tags	

*Code to correspond with No. on map and aerial photo

5. Point(s) of Diversion:

Ident. No.	Gov't. Lot	1/4	1/4	1/4	Sec.	Twp.	Rge.	County	Method of Determination/Remarks
			SW	SE	12	6N	2W	Gem	USGS Quad

6. Place(s) of Use:

Indicate Method of Determination USGS Quad

Twp.	Rge.	Sec.	NE 1/4				NW 1/4				SW 1/4				SE 1/4				Totals
			NE 1/4	NW 1/4	SW 1/4	SE 1/4	NE 1/4	NW 1/4	SW 1/4	SE 1/4	NE 1/4	NW 1/4	SW 1/4	SE 1/4	NE 1/4	NW 1/4	SW 1/4	SE 1/4	
6N	2W	12															0		

Do not use this space

D. FLOW MEASUREMENTS

☐ Additional Data Sheets Attached

1.

Measurement Equipment	Type	Make	Model No.	Serial No.	Size	Calib. Date

2. Measurements:

15' dynamic 3/4 hp pump 20 psi cst for domestic
 150 people 5 hrs / week

E. FLOW CALCULATIONS

☐ Additional Computation Sheets Attached

1. Measured Method:

$$\text{Table \#7 } 15 \frac{\text{gpd}}{\text{person}} \times 150 \text{ people} \times \frac{1 \text{ day}}{1440 \text{ min}} = 1.56 \text{ gpm} / 4488 = .01 \text{ cfs}$$

2. Alternate Method for Checking Purposes:

$$\text{Theoretical HP } \frac{8.8 \times 3/4 \text{ hp} \times 7\%}{(2.31 \times 20 \text{ psi}) + 15'} = .08 \text{ cfs} \quad \frac{8.8 \times 1 \text{ hp} \times 7\%}{(2.31 \times 20 \text{ psi}) + 15'} = .10 \text{ cfs}$$

F. PUMP EFFICIENCY DATA (Optional)

Discharge Pressure: _____ psi x 2.31 = _____ ft (1), Dynamic pumping level: _____ ft (2)

Total Head: (1) + (2) = _____ (3) : Flow rate: _____ cfs (4)

Water HP: (3) x (4) ÷ 8.8 = _____ (5)

Meter Input KW: 3.6 x _____ KH x _____ CTR or _____ MULT x _____ PTR x _____ N/ _____ T = _____ (6)

Meter Input HP: (6) x 1.34 = _____ (7)

Panel Input KW: _____ Ave PF x _____ Ave Volts x _____ Ave Amps x .001732 = _____ (6)

Panel Input HP: (6) x 1.34 = _____ (7) Efficiency: (5)/(7) x 100 = _____ %

G. VOLUME CALCULATIONS

1. Volume Calculations for Irrigation:

$V_{IR} = (\text{Acres Irrigated}) \times (\text{Irrigation Requirement}) =$ _____

$V_{DR} = [\text{Diversion Rate (cfs)}] \times (\text{Days in Irrigation Season}) \times 1.9835 =$ _____

$V = \text{Smaller of } V_{IR} \text{ and } V_{DR} =$ _____

2. Volume Calculations for Other Uses:

365 DAYS = 29 afa

$$V_{DR} = .04 \text{ cfs} \times 1.9835 \frac{\text{af}}{\text{cfs day}} \times \frac{5 \text{ hrs}}{\text{week}} \times \frac{1 \text{ week}}{168 \text{ hrs}} \times 52 \text{ days} = .12 \text{ afa}$$

$$V_{IR} = 15 \frac{\text{gpd}}{\text{person}} \times 150 \text{ persons} \times 52 \text{ days} / 325,850 = .36 \text{ afa} \rightarrow \underline{1.0 \text{ afa}}$$

ext dom = .6 afa

MIRDOCH MED
 SEP 15 1992

H. REMARKS AND OVERLAP REVIEW ANALYSIS

I recommend licensing the church as a domestic with internal & external uses. Total of .04 cfs

~~The stream consumption was much less than the accepted values of .6 afa for domestic & .6 for domestic lawn-~~

I recommend a total of 1.2 afa for the internal & external uses.

No other water rights affect this permit.

I. RECOMMENDATIONS

1. Recommended Amounts

Beneficial Use	Period of Use		Rate of Diversion Q (cfs)	Annual Volume V (afa)
	From	To		
Domestic	1/1	12/31	.04	1.0
Totals:			.04	1.0

2. Recommended Amendments

- ☐ Change P.D. as reflected above ☐ Add P.D. as reflected above
☐ Change P.U. as reflected above ☐ Add P.U. as reflected above

☒ None

☐ Other

J. AUTHENTICATION

Field Examiner's Name Mark Soring
Signature Mark Soring
Certification Date _____
Field Report Preparation Date 6-14-91

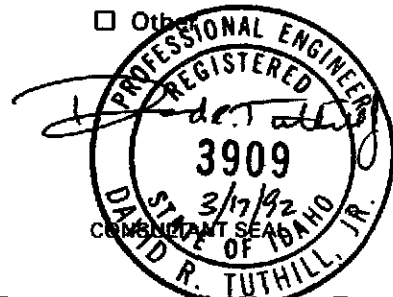

K. Licensing recommendation shall be prepared by an Idaho Department of Water Resources employee on a computer printout attached hereto.

RECORDED

SEP 15 1992

SOUTHWEST EMMETT QUADRANGLE

IDAHO

7.5 MINUTE SERIES (TOPOGRAPHIC)

2771
MONTOUR 1

71 1 NE
EST EMMETT) 536 32'30" 537 538 539 R 2 W R 1 W FEET 540 116°30' 43°52'30"

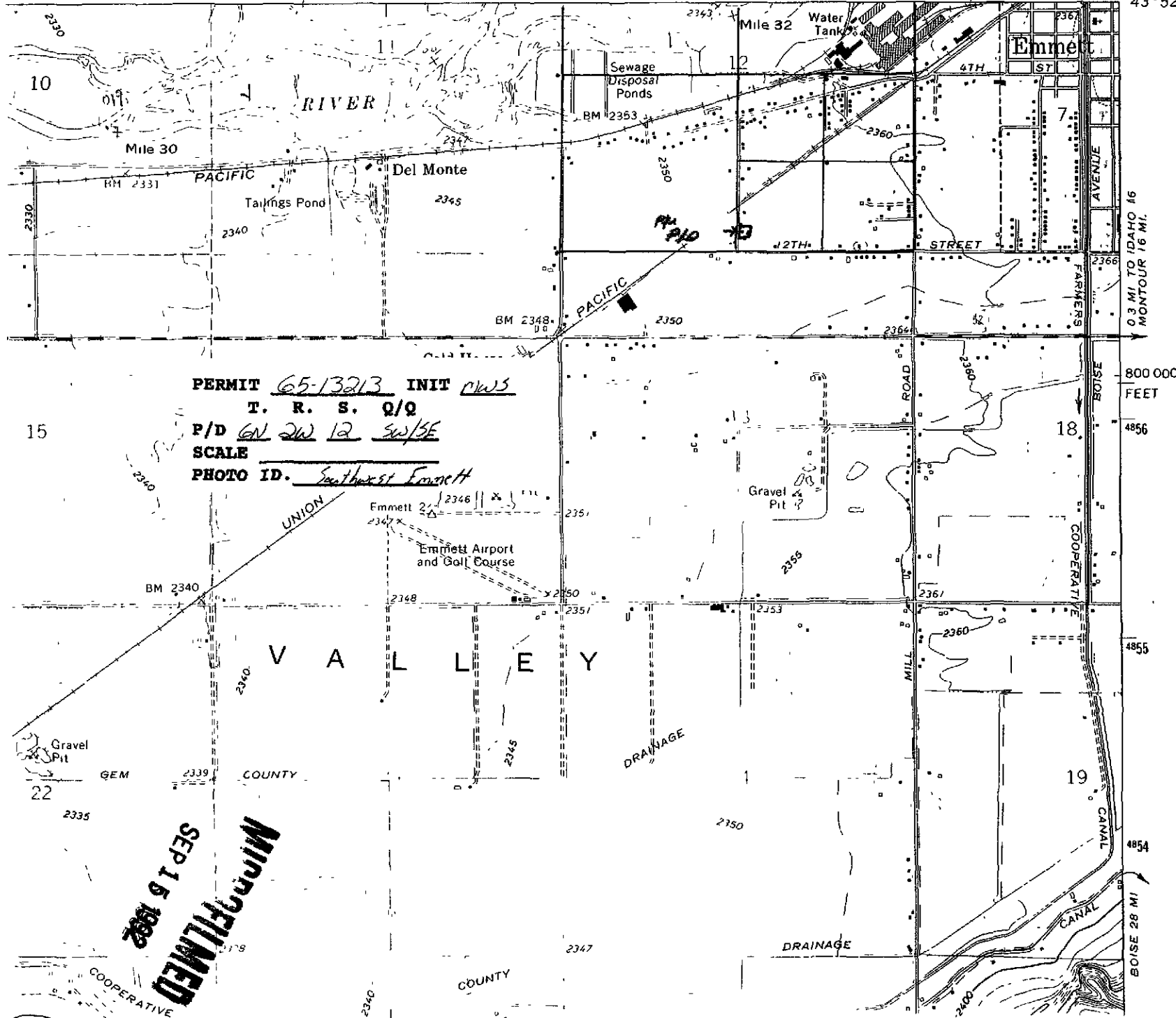

Department of Water Resources
WELL INSPECTION FORM

If well is associated with water right, provide WR# 65-13213
Otherwise provide legal description and a sketch map and/or address
so that the well can be located easily.

1. Legal Description: TWP 6N, Rge 2W, Sec. 12, SW 1/4 SE 1/4
or Lot _____.
2. Owner: Kingdom Hall of Jehovah's Witnesses c/o Vernon Kilbarr
Address 587 Monte Vista, City Emmett, St ID
83617
3. Casing \geq 12 inches above ground: Yes ✓ No _____
4. Access Port: Yes ✓ No _____ Static Water Level: _____
Pressure Gauge: Yes _____ No ✓ Casing Diameter: 6"
Flowing: Yes ✓ No _____ Temperature: _____
5. Are there any obvious construction problems that may be a
source for contamination or waste of water: Yes _____ No ✓

If answer to Item 5 is Yes, describe in remarks and attach
photo.

Remarks: _____

MICROFILMED
SEP 15 1992

65-2313

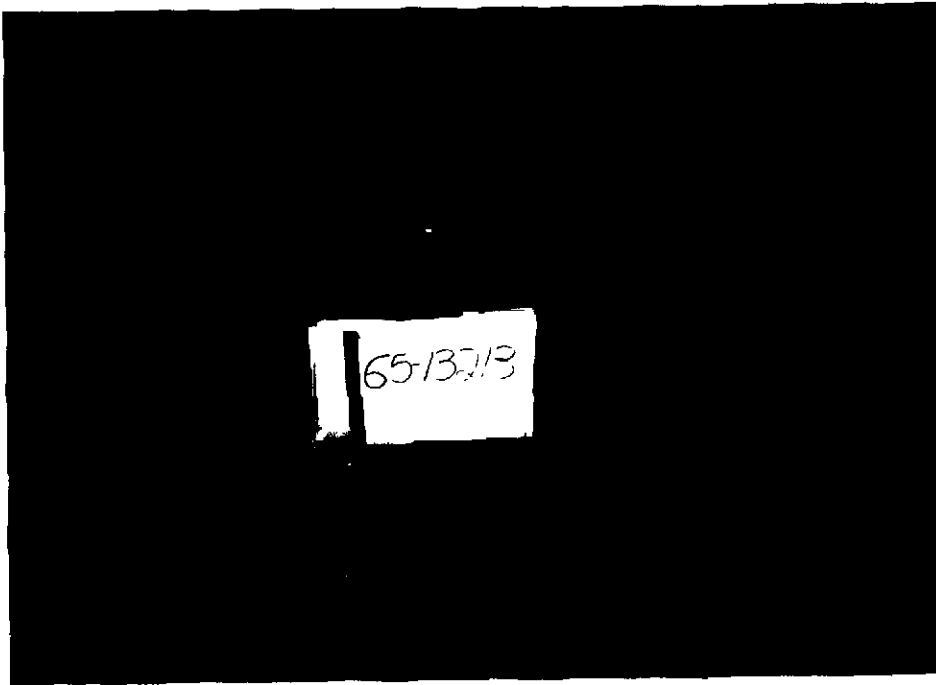

#1

Point of diversion

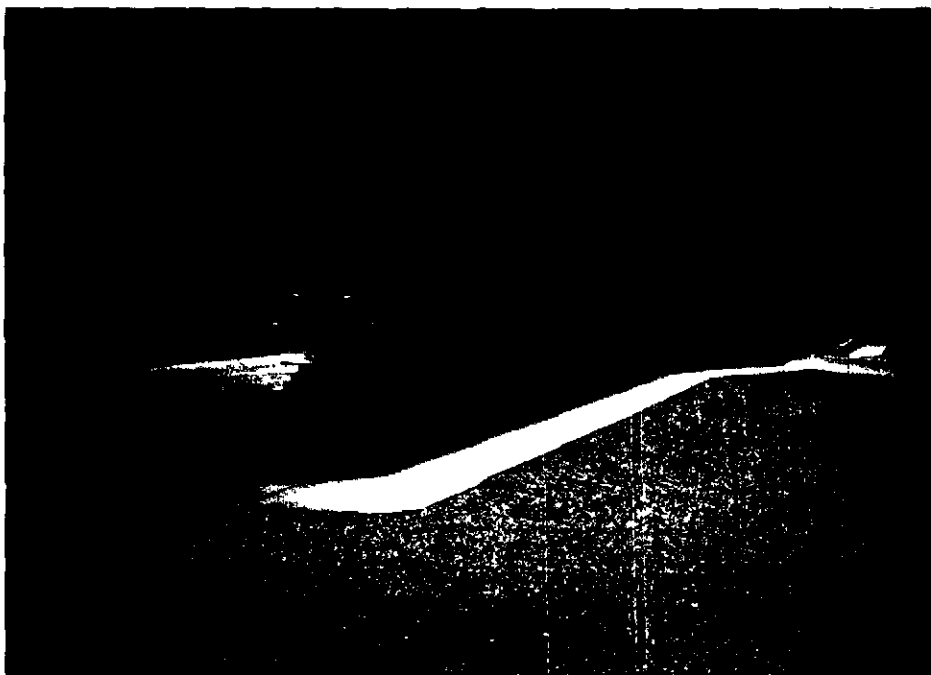

#2 Place of use,
Facing east

RECEIVED
SEP 15 1992

December 17, 1990

KINGDOM HALL OF JEHOVAHS WITNESSES
C/O VERNON KILBURN
587 MONTE VISTA
EMMETT, ID 83617

PROOF ACKNOWLEDGMENT LETTER

RE: PERMIT NO. 65-13213

Dear Permit Holder:

The department acknowledges receipt of the proof of beneficial use form submitted for the above referenced permit. The next step in the process of developing a water right is for the department to conduct a field examination to determine and confirm the use being made of the water.

If you have questions concerning this matter, please feel free to contact the WESTERN Regional Office in Boise at (208)334-2190.

Sincerely,

Rita Fleck
Secretary/Records Manager

c: IDWR - Region

microFILMED

JAN 14 1991

ANALYSIS SHEET
for
PROOF OF BENEFICIAL USE

Permit No. 65-13213

Date 12-17-90

GENERAL CONSIDERATIONS

X Name same as permit?
N Address change? If yes, prepare data entry form.
X Proof timely received? If no, complete priority advancement below.

SOURCE OF WATER

 Surface water source
X Ground water source
N Drill permit req'd? Copy in file?
 Well log in file?
 Amt paid for drilling permit? Correct?

LICENSE EXAMINATION FEE

X Required?
50 Amount submitted?
X Correct amount?

MEASURING DEVICE

N Measuring device or access port required?
 Installed?
 Waiver requested or needed?

DEFICIENCIES OR ACTION ITEMS

proof acceptable

PRIORITY CALCULATION

Date proof received	<u> </u>	<u> </u>
Date proof due	<u> </u>	- <u> </u>
No. of days late	<u> </u>	= <u> </u>
Priority date	<u> </u>	+ <u> </u>
NEW PRIORITY DATE	<u> </u>	= <u> </u>

RECEIVED

JUL 31 1990

STATE OF IDAHO

DEPARTMENT OF WATER RESOURCES

Department of Water Resources PROOF OF BENEFICIAL USE

For Office Use Only
Amt of Fee \$ 50.00
Date 7/31/90
Receipt No. 017864
Received by C. Wong

The Idaho Department of Water Resources will consider this form as a statement that the permit holder(s) has/have completed all development that will occur under this permit and that water has been applied according to the provisions of the permit for the beneficial use(s) described below. This form must be accompanied by a license examination fee or a completed field examination report prepared by a certified water right examiner who has been appointed by the department.

Permit No. 65-13213 Telephone No. 365-4521

Name(s) of Permit Holder(s): Kingdom Hall of Jehovah's Witnesses; C/O Vernon Kilburn

Post Office Address: 587 Monte Vista Dr. , Emmett, Idaho 83617

Source of Water: Groundwater

If ground water, well driller's name: Garringer Date drilled: 1981

Extent of Use:
Domestic ☒ (No. of households) Irrigation _____ (No. of acres)
Stockwater _____ (No. and type of stock) Other _____
Religious Meeting Hall

Total rate and/or volume for which proof is submitted 0.20 cfs _____ acre/feet

Show date water was first diverted and beneficially used under this permit: 1981

One of the following may be a condition of approval of your permit:

Measuring device: Required? ☐ Yes ☒ No Installed? ☐ Yes ☐ No

OR

Flow Measurement Port: Required? ☐ Yes ☒ No Installed? ☐ Yes ☐ No

Fee Enclosed: \$ 50.00 (See License Examination Fee Schedule)

Person to contact to accompany the Department representative during the field examination

Vernon Kilburn 365-4521
Name Telephone No
587 Monte Vista Dr.; Emmett, Idaho, 83617
Address

The above information is my true statement of the extent to which the above numbered permit holder(s) intend to relinquish any undeveloped portion of the permit to the state of Idaho.

RECORDED

JAN 14 1991

7-20-90
Date

Vernon Kilburn (President)
Signature (and title if on behalf of a company or organization)

S T A T E O F I D A H O

DEPARTMENT OF WATER RESOURCES

Statehouse
Boise, Idaho 83720
(208) 327-7900
July 11, 1990

KINGDOM HALL OF JEHOVAHS WITNESSES
C/O VERNON KILBURN
587 MONTE VISTA
EMMETT, ID 83617

PERMIT APPROVAL NOTICE

RE: PERMIT NO. P65-13213

Dear Permit Holder:

Enclosed is a copy of your approved application for permit. We direct your attention to the conditions of approval on the final page.

You should be aware that the groundwater you propose to divert is located within a drainage basin where surface waters are regulated during the months of low flow. It is possible that diversion of groundwater may have an adverse impact on these surface water flows. Information available to us at this time does not warrant refusing to issue permits in your area, but we do caution that diversions of groundwater are not allowed to deplete flows available for surface water users with earlier priority dates. Siting your well as far from surface sources as possible and casing out upper water producing zones may reduce the potential of interference.

Section 42-235, Idaho Code, requires that a "drilling permit" must be obtained from the department for all wells constructed after July 1, 1987. A drilling permit is a separate permit that must be issued in addition to your permit to appropriate water. Commencement of well construction or diversion of water under your permit to appropriate water is prohibited unless a drilling permit is obtained.

We have enclosed a form entitled "Instructions for Proof of Beneficial Use". Please read the instructions carefully since you must take further action to develop this permit. Also enclosed for your convenience is a form entitled "Proof of

324 11 1990

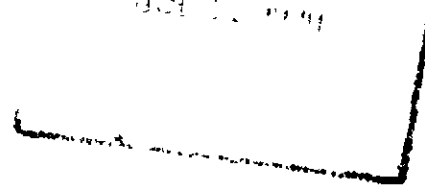

Beneficial Use" that must be submitted to the Department when your project is completed. If development is complete, you may submit proof of beneficial use immediately.

Sincerely,

GARY SPACKMAN, Supervisor
Water Right Permits Section

GS: SC
Enclosures

666

Form No. 202a.
3/89

STATE OF IDAHO
DEPARTMENT OF WATER RESOURCES
APPROPRIATION APPLICATION ANALYSIS SHEET

INITIAL REVIEW BY: SL DATE: 4/10/90 APPLICATION: 65-13213

REQUIRED INFORMATION

☒ Name: (If applicant is a corporation or partnership, names and addresses for the director, officers, and other partners must be included.)
☒ Address:
☒ Source: (See USGS Quad for names of water sources)
☒ Point of Diversion: (10 acres for spring, lot & block descriptions for Subdivisions, local name)
☒ County:
☒ Quantity: (flow and/or volume)
☒ Period of use: Gov't. Lots: N P/D
☒ Nature of proposed use: (Include description of use) N P/U
☒ Description of diverting works:
☒ Time required for beneficial use of water:
☒ Place of use or acres irrigated:
☒ Map:
☒ Signature: (If applicant is corp., partnership, or municipality, title of signatory is required)
☒ Fee:
☒ Yes ☐ No* In form to receipt:

ADDITIONAL INFORMATION

YES NO

☒ Overlapping place of use: (Describe source & relationship to present application on the back.)
☒ Overlapping point of diversion:
☐ Field check required: Field check by: _____
☐ Field report attached:
☐ Critical groundwater area:
☐ Groundwater management area:
☐ Diversion within interim protected river area
☐ Send dam safety information:
☐ Send power requirement letter:
☐ Send fish farm requirement letter:
☐ Power residency affidavit:
☐ Power efficiency form:
☐ Within trust water boundary: (If yes, attach Trust Water Supplementary Analysis Sheet.)
☐ Diversion greater than 5 cfs or 500 af: (If yes, attach Large Diversion supplementary analysis sheet.)

*REQUEST ADDITIONAL INFORMATION FROM THE APPLICANT

☒ clarify time required, map, age of well
DATE REQUESTED: 4/4/90

Additional information on reverse side:

RECEIVED
JUN 26 1990

Department of Water Resources

PROCESSING

APPLICATION NO. 65-13213

YES ☒ NO ☐

In form for advertising:

Statewide advertising: ☒

Fee amount, receipt number and date recorded on application:

SEND COPIES TO

YES ☐ NO ☒

I.D. Health and Welfare

I.D. Fish and Game

I.D. Lands

Adjudication Bureau

YES ☐ NO ☒

U.S. BLM

U.S. Forest Svc.

Water Dist. #

Other

FINAL REGIONAL PROCESSING REVIEW

YES ☒ NO ☐

Affidavit of publication received:

Application published correctly: If not, record action taken.

Publication dates and paper recorded on application:

Protests received. Final date for protest May 7, 1990

Protest dates, resolution of protest recorded on application:

Recommendations attached: Approve, etc

Measuring device required: ☒

Measuring port required: ☒

Water delivered by water master? District # 65-P05

Special conditions of approval or cover letter:

See below for additional information

Recommended Date or Priority 2/8/1990

Recommended by:

Date 6/14/1990

STATE OFFICE REVIEW

P05, P23

P16

46

See below for additional information. By

Date 10-29-90

ADDITIONAL INFORMATION

Overlap

p10 - other wells 65-03598 and 65-05700

p1u - " " for other property " , 65-01950, 65-01549, 65-01331

- surface water 65-00066 Payette River

RECEIVED
APR 16 1990

Department of Water Resources
Western Regional Office

April 10, 1990

Vernon Kilburn
587 Monte Vista Dr.
Emmett, Idaho
83717

State of Idaho
Department of Water Resources
Western Region
2735 Airport Way
Boise, Idaho 83705

Dear Sir:

In response to your letter of April 4, 1990, regarding our application for a well. You asked for some additional information and I am providing that as soon as possible.

1. The well already exists and we have been using water from it for 8-10 years.
2. Am returning your map and also see drawing on this page.
3. The property is owned by the Emmett Idaho congregation of Jehovah's Witnesses, an Idaho corporation. Non-profit church.
I am current President of the corporation.

Sincerely :

Vernon Kilburn

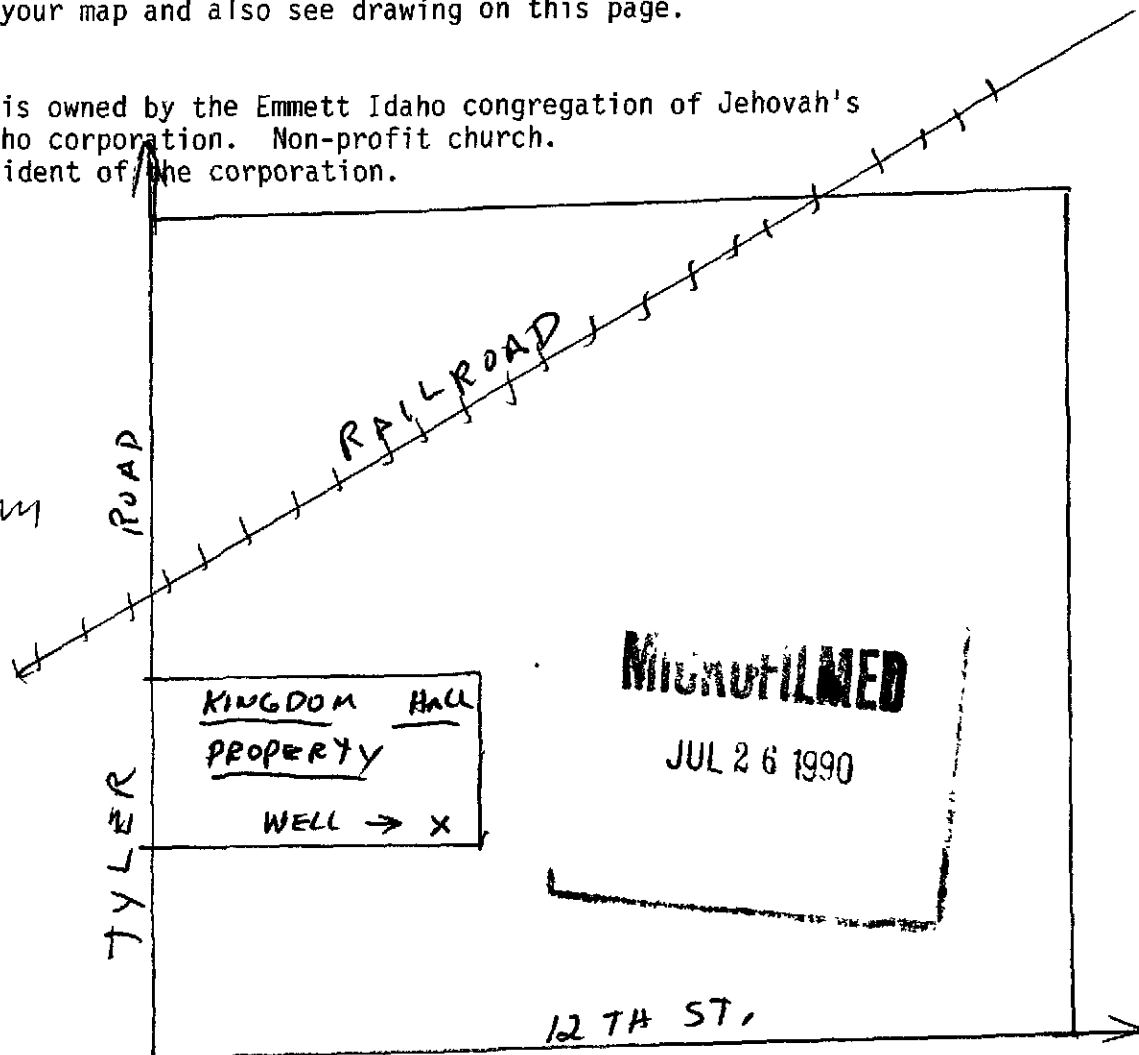



State of Idaho
DEPARTMENT OF WATER RESOURCES

Western Region, 2735 Airport Way, Boise, Idaho 83705 - (208) 334-2190

CECIL D. ANDRUS

GOVERNOR

R. KEITH HIGGINSON

DIRECTOR

April 4, 1990

Kingdom Hall of Jehovah's Witnesses
C/O Vernon Kilburn
587 Monte Vista
Emmett, ID. 83617

Re: Application for Permit

Dear Mr. Kilburn:

The water right application for a well and church was received but needs additional attention before this office can recommend approval of the application. Please respond to the following items; the answers will allow this office to advertise and expedite your application.

1) time required to drill the well and apply the water to the proposed beneficial use - minimum of one year and maximum of five years. If the well exists and the church already uses water from the well, please indicate this.

2) map and place of use - the application did not show the place of use and did not include a map indicating the well and church location. Please refer to the attached map and mark the sites. Your application indicated that the well is or will be in the SWSWSE Sec. 12. Return the map to me along with your answers.

3) ownership - who owns the property at the well site and at the church location? If the land is owned by someone other than the applicant, explain the arrangement that allows this application (lease, right of way, etc.).

Your prompt response will facilitate the approval of the application. Additional information is available by contacting me at 334-2190.

Sincerely,

Steve Lester
Sr. Water Resource Agent

SL: sl
Enclosure

RECEIVED

JUL 16 1990

65-13213

KINGDOM HALL OF JEHOVAHS WITNESSES
C/O VERNON KILBURN
587 MONTE VISTA
EMMETT, ID 83617

Source: GROUNDWATER

Diversion Pt: SWSWSE Sec 12 T 06N R 02W

Use: DOMESTIC (.200 CFS)
Total Diversion: (.200 CFS)

Date Filed: 2/ 8/ 1990

In: T06N R02W S12 SWSE

RECEIVED

JUL 26 1990